

# Southern Tennis *Yearbook* 1993



UNITED STATES TENNIS ASSOCIATION  
SOUTHERN SECTION

Southern Tennis Association, Inc.  
200 Sandy Springs Place,  
Suite 200  
Atlanta, GA 30328-5917

Non-Profit  
U.S. Postage  
PAID  
Nashville, TN  
Permit No. 2126



Here's to you, ace.

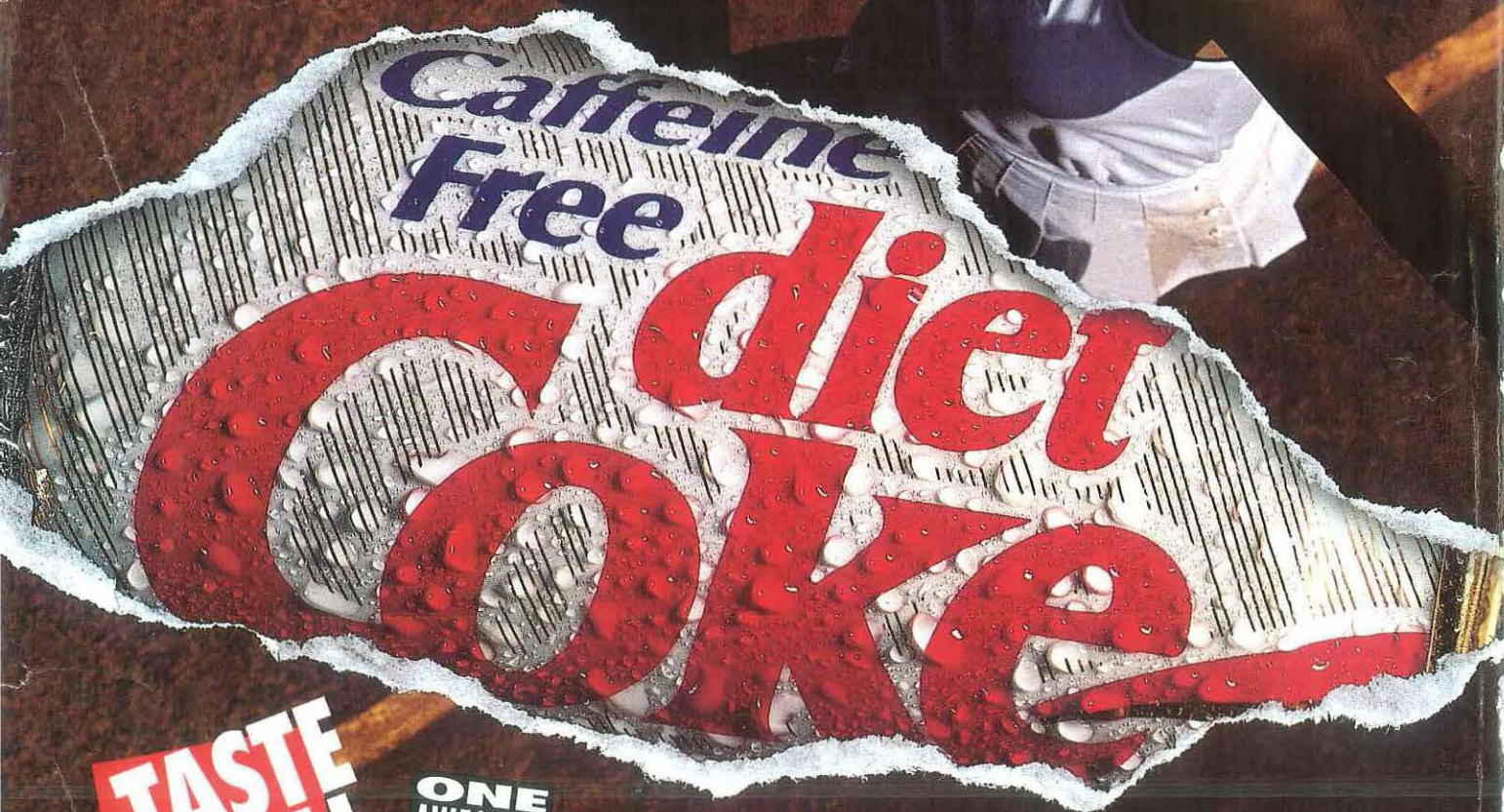

**TASTE  
IT ALL**<sup>TM</sup>

**ONE  
AWESOME  
CALORIE**<sup>TM</sup>

© 1993 The Coca-Cola Company. "diet Coke", the Dynamic Ribbon device, "Taste It All" and "One Awesome Calorie" are trademarks of The Coca-Cola Company.





Sweet.



Sweeter.



Sweetest.

## **The New Prince Extender.™ The sweetest sweet spot in tennis.**

The sweeter the sweet spot, the better your tennis. Which is precisely why we developed the Prince Extender, the racquet with the sweetest sweet spot of any racquet available.

We took a conventional racquet and made a simple change that makes an extraordinary difference in performance: We made the strings longer, extending them into the throat of the racquet. This gives you a larger hitting

area and increases the size of the sweet spot for more power and control. Then we made the racquet 20% lighter for superior maneuverability and quickness. The best part? It's all happening within a frame that's no bigger than that of a normal oversize racquet.

The Prince Extender. If it were any sweeter, it would give you a cavity.

**prince®**

In Love With The Game™



Prince. Exclusively Endorsed Racquet of U.S. Professional Tennis Assoc. © 1993 Prince Manufacturing, Inc.



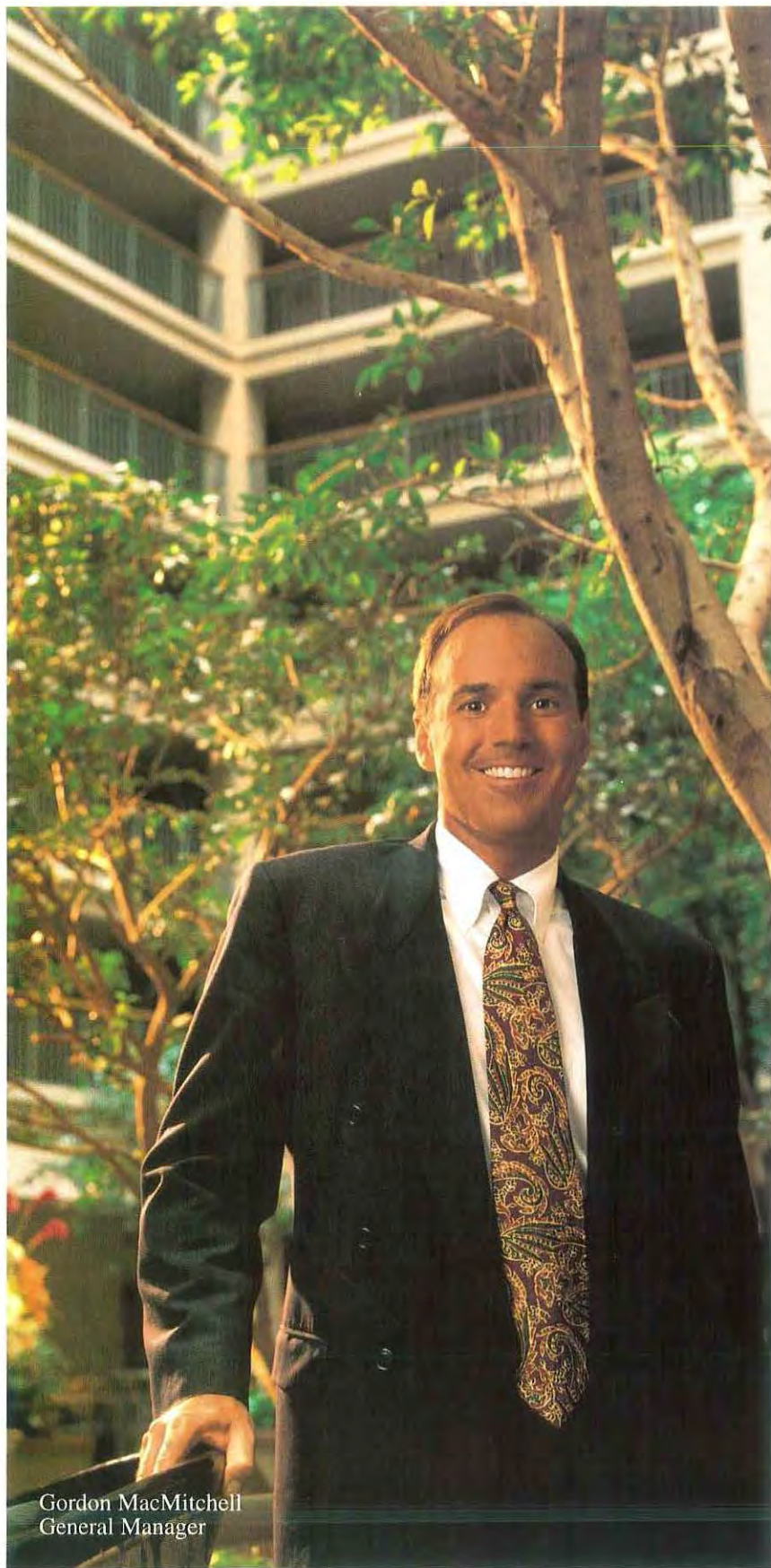

Gordon MacMitchell  
General Manager

***“One look  
and you know  
this is no  
ordinary hotel.”***

*The warmth of the relaxing atrium.  
Complete with free, cooked-to-order  
breakfast and two hours  
of complimentary beverages\* each  
evening. Plus a big, two-room suite.*

*And if you're not  
100% satisfied with your stay,  
you don't pay.*

*It's all very different  
from your ordinary, everyday hotel.*

*Twice The Room.*

*Twice The Comfort.*

*Twice The Value.*

*Only at Embassy Suites.®*

*Twice The Hotel.®*

***1-800-EMBASSY***

*or your travel agent.*



**EMBASSY  
SUITES®**

\*Subject to state and local laws.

**Twice The Hotel.®**





# 1993 Yearbook SOUTHERN TENNIS

*The official publication of the Southern Tennis Association, Inc.  
A Section of the United States Tennis Association*

## Features

First Serve/Second Serve . . . . .	5
STA Officers and Committees . . . . .	6
Southern Tennis Patrons Foundation . . . . .	14
STA Hall of Fame . . . . .	15
STA Awards . . . . .	16
USTA League Tennis . . . . .	22
1992 Deposit Guaranty Southern Senior Cup . . . . .	23
STA Player Development . . . . .	24
STA Junior Recreational Programs . . . . .	28
College Tennis . . . . .	114
USTA/Play Tennis America . . . . .	120
Professional Tennis in the South . . . . .	122
STA Senior Intersectional Teams . . . . .	124
STA Junior Intersectional Teams . . . . .	126

## Adult/Senior Tennis

Adult Playing Limitations . . . . .	33
1993 Age Eligibility Chart . . . . .	34
1993 Southern Championship Schedule . . . . .	34
Tournament Legend . . . . .	34
Minimum Ranking Requirements . . . . .	35
1993 Tournament Schedule . . . . .	36
1993 National Championship Schedule . . . . .	37-38
1992 STA Rankings . . . . .	72
Entry Blank . . . . .	118

## Junior Tennis

Junior Playing Limitations . . . . .	52
1993 Age Eligibility Chart . . . . .	52
Junior Endorsement Information . . . . .	54-55
1993 Tournament Schedule . . . . .	56
Tournament Legend . . . . .	34
1993 Southern Championship Schedule . . . . .	56
1993 National Championship Schedule . . . . .	58
1992 STA Rankings . . . . .	78
Entry Blank . . . . .	118

## District Information

Alabama . . . . .	99
Arkansas . . . . .	100
Georgia . . . . .	101
Kentucky . . . . .	102
Louisiana . . . . .	103
Mississippi . . . . .	104
North Carolina . . . . .	105
South Carolina . . . . .	106
Tennessee . . . . .	107

STA By-Laws . . . . .	90
STA Rules and Regulations . . . . .	94
STA Directory . . . . .	108
Player Record . . . . .	116

This yearbook is published by the Southern Tennis Association. A copy of this edition has been mailed to every current USTA member household of the Southern Section. This magazine was mailed "Third Class Non-Profit Mail" using labels based on the address listed on the latest USTA enrollment printout. This same label is used for mailing each member's copy of TENNIS and TENNIS USTA. If you have moved and not notified the USTA of your change of address, or your address is in any way incorrect, the copy could not be forwarded. Under the policy of the STA, all replacement copies are \$7.50. If additional copies are desired, send check payable to: Southern Tennis Association, 200 Sandy Springs Place, Suite 200, Atlanta, Georgia 30328.



# Southern Tennis 1993

PUBLISHER

Darryl Lewis

EDITOR-IN-CHIEF

John Callen

## Editorial Staff

Lisa Barry	Editor STA
Bill Ozaki	Editor STA
John Sheffield	Editor STA
Eddie Gonzalez	Editor STA
Sue Gray	Editor STA
Winky Olson	Editor STA
Sally Yeiser	Editor STA
Linda Paulding	Assoc. Editor
Betty Miller	Assoc. Editor
Marybeth Lewis	Assoc. Editor

## STA District Contributors

Susan Briggs, Elaine Francis	Alabama
Leslie Capwell	Arkansas
Sheila Cronkright	Georgia
Linda Dues	Kentucky
Sally Fink	Louisiana
June Catledge	Mississippi
Mary Milam	North Carolina
Garnet Aitchison	South Carolina
Suzanne Cantrell	Tennessee

## Advertising

Eddie Gonzalez

For Advertising Information call (404) 257-1297

## Printing

Arcata Graphics  
Nashville, Tennessee

## Photography

Phillip Shone - Portrait  
STA and District Staff - Editorial

## Executive Offices

Southern Tennis Association  
200 Sandy Springs Place, Suite 200  
Atlanta, Georgia 30328  
(404) 257-1297  
fax (404) 257-1301

Circulation 90,000+

## About our cover:

The USA Team was victorious in winning the Davis Cup in 1992. The turning point occurred when John McEnroe and Pete Sampras made a dramatic doubles comeback and won a five set match after being down two sets to love. The cover shot features (from left to right) Rick Leach, Andre Agassi, Jim Courier, John McEnroe, Pete Sampras and Coach Tom Gorman. As the national governing body of tennis, the USTA annually selects and supports the US Davis Cup Team.





## First Serve

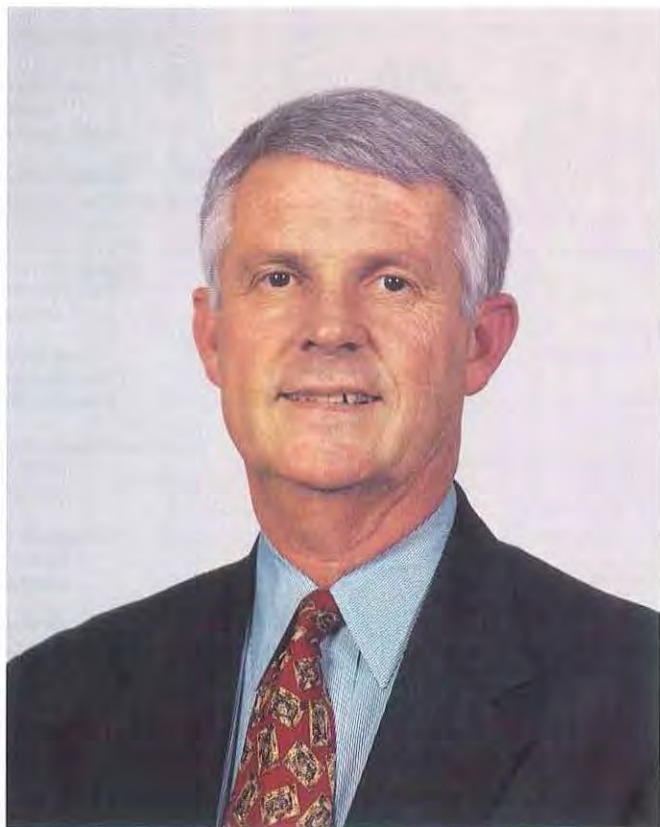

### TRADITION, CHANGE - PAST, FUTURE

These words best describe the state of tennis today in the STA. The STA is steeped in tradition with tournaments, leadership, and programs. Our past leadership has built a solid foundation for us to expand on in the future. The nineties dictate change - positive change. The advent of the computer, a strong national player development philosophy, and more exposure for the recreational tennis player represents only a few areas of change that are taking place within the tennis community. The past has seen the STA as the Biggest and Best Section of the USTA. I pledge, along with the STA Management Committee, to not only make STA BIGGER - but BETTER. Better communications. Better opportunities for our junior and adult players. Better run tournaments. Better officiating. We will strive, with your help, to increase the quality and quantity of our volunteer base.

We pledge to continue to build the STA tradition and make positive changes. We will reflect on our past and plan for the future.

Regards,

A handwritten signature in black ink that reads "Jim".

Jim Russell  
President

## Second Serve

The 106th anniversary of the STA was celebrated this past summer along with a terrific milestone - servicing our 100,000th member. Hopefully we can celebrate the second 100,000th before the end of the decade. The "bread and butter" of the STA, tournaments and leagues, will receive renewed focus as we tackle the challenges of the future. Communication and services will be at the forefront of most organizations in the coming decade and STA plans to be successful on both counts.

The STA Board of Directors and Management Committee as well as the STA staff stand ready to serve you, our most important commodity.

Best wishes for a great 1993,

A handwritten signature in black ink that reads "John".

John Callen  
Executive Director





# STA Management Commitee



(left to right) Herman Enochs, Jim Russell, Lucy Garvin, Hunter Abercrombie, Don Varga, Glenn Jones, Randy Stephens,

## STA OFFICERS

- Jim Russell  
President  
South Carolina
- Herman Enochs  
Executive Vice President  
North Carolina
- Randy Stephens  
Vice President  
Georgia
- Lucy Garvin  
Vice President  
South Carolina
- Hunter Abercrombie  
Secretary  
Alabama
- Glenn Jones  
Treasurer  
Arkansas
- Don Varga  
USTA Delegate  
Kentucky

# Delegates-At-Large



## DELEGATES-AT-LARGE

(left to right)

- Peter Koury  
Mississippi
- Pat Devoto  
Georgia
- Mickey McNulty  
Louisiana
- Jim Dunbar  
Tennessee



# District Presidents/STA Delegates

## DISTRICT PRESIDENTS AND STA DELEGATES

Hunter Abercrombie,	Alabama
Barbara Brewer,	Arkansas
Randy Stephens, President	Georgia
Chuck Evert, Delegate	Georgia
Mary Lou Hambrick,	Kentucky
Bill Hester,	Louisiana
Jerry Shemper,	Mississippi
Art Kiser,	North Carolina
Dan Santorum,	South Carolina
Rogers McCall,	Tennessee



(left to right) Jerry Shemper, Dan Santorum, Art Kiser, Barbara Brewer, Hunter Abercrombie, Mary Lou Hambrick, Randy Stephens, Bill Hester, Rogers McCall

# STA Past Presidents

## STA PAST PRESIDENTS

H.A. Ted Bailey, Jr.  
Jack Bushman  
Newton Cox  
Steve Duffel  
J. Randolph Gregson  
M. Marshall Happer, III  
W.E. "Slew" Hester, Jr.  
Leslie H. Jenkins  
Jack Mills  
Charles B. Morris, Jr.  
Bernard Neal  
Randolph S. Reynolds  
Mildred Southern  
Harvey Terrell  
Don Varga  
Alex Welford, Sr.  
Frank Willett



(left to right) Bernard Neal, Newton Cox, Steve Duffel, Don Varga, J. Randolph Gregson, Mildred Southern, Jack Mills, Charles B. Morris, Jr., Leslie H. Jenkins

## SOUTHERN TENNIS PATRONS FOUNDATION TRUSTEES

Don Varga, Chairman  
Randolph S. Reynolds, Executive Director Emeritus  
Trustees:  
H.A. Ted Bailey, Jr.  
Madlyn Boustany  
Newton Cox  
Steve Duffel  
Percy Green  
J. Randolph Gregson  
W.E. Hester, Jr.  
Leslie H. Jenkins  
Wilton McKinney

Jack Mills  
Charles B. Morris, Jr.  
Randolph S. Reynolds  
Jim Russell  
Mildred Southern  
Harvey Terrell

## STA BOARD OF DIRECTORS

The Management Committee  
Delegates-At-Large  
District Delegates  
STA Past Presidents

## HALL OF FAME SELECTION COMMITTEE

Leslie H. Jenkins	1994
Charles Morris, Jr.	1994
Steve Duffel	1995
J. Randolph Gregson	1995
Ruth Lay	1996
Wilton McKinney, Chairman	1996





Cindy Miller

# 1993 STA Committees

## ADULT LEAGUE COUNCIL

Responsible for the organization and administration of Adult League Tennis Programs throughout the Section.  
Chairman: **Cindy Miller** Vice Chairman: **Judy Utley** Members: **Sharon Gault, Scotty Marcus, Judi Miller, Gene Reilley**  
Officer in Charge: **Randy Stephens**  
Staff Coordinator: **Lisa Barry** DED Liaison: **Elaine Francis/Susan Briggs**

## LEAGUE SUBCOMMITTEES

**LONG RANGE PLANNING**  
Chairman: **Sharon Gault** Members: **Donna Beneux, Art Rondeau**  
**SECTIONAL LEAGUE CHAMPIONSHIPS**  
Chairman: **Scotty Marcus** Members: **Vicky Bethel, Ellen Souther, Brick Warden**  
**SENIOR ADVISORY**  
Chairman: **Gene Reilley** Members: **Jim Dunbar, Leland Goldston**  
**STA MIXED DOUBLES LEAGUE**  
Chairman: **Judi Miller** Members: **Patty McVey, Louise Pawlik**  
**USTA/STA LEAGUE TENNIS SPONSORED BY FLEX-ALL 454**  
Chairman: **Judy Utley** Members: **Judi Bigg, Mike Buchanan, Newton Cox, Mary Hatfield**



Carla Lord

## ADULT/SENIOR TENNIS COUNCIL

Responsible for (1) studying all adult activities and making recommendations on all policies relating to adult tennis, (2) development of uniform guidelines for the ranking adult players, (3) solicitation of sites for USTA and STA/Adult Championships, with recommendations to the Sanction and Schedule Committee, (4) work closely with the League Tennis Council in establishing leagues throughout the nine Districts for various levels of play in the USTA League Tennis Program, (5) coordination and promotion of all matters pertaining to senior tennis.

Chairman: **Carla Lord** Vice Chairman: **Vicki Everette** Members: **Dixie Alexander, Kirk Anderson, Peter Howell, Mildred Southern, Jane Taylor**  
Officer in Charge: **Hunter Abercrombie**  
Staff Coordinator: **Lisa Barry** DED Liaison: **Leslie Capwell**

## ADULT/SENIOR TENNIS COUNCIL SUBCOMMITTEES

**PLAY TENNIS AMERICA SUBCOMMITTEE**  
Chairman: **Kirk Anderson** Members: **John Stone, Herman Washington**  
**SENIOR CUP**  
Co-Chairmen: **Yvonne Edwards, Ellen Griffin**  
**SENIOR INTERSECTIONAL TEAMS**  
W35-75: **Jane Taylor**  
M35-75: **Dan Magill, Ed Turville**  
M&W DBLS: **Tommy Bartlett, Carla Lord**



Peter Koury

## AWARDS

Responsible for (1) determining criteria for the selection of STA annual awards, including but not limited to Family, Member Organization, Umpire, Junior Tournament, Adult Tournament, Special Event, and Educational Merit; (2) making the selection of these awards; and (3) recommending other awards as the committee deems appropriate.

Chairman: **Peter Koury** Members: **Pat Devoto, Jim Dunbar, Mickey McNulty**  
Officer in Charge: **Glenn Jones**  
Staff Coordinator: **Lisa Barry** DED Liaison: **Sheila Cronkright**

## CIRCUITS COMMITTEE

Responsible for (1) devising and implementing a plan to enhance participation in Southern Championships and (2) monitoring and making recommendations to Sanction & Schedule Committee and Adult/Senior Tennis Council on matters pertaining to long range success of Southern Championships.

Chairman: **Roy Barth** Vice Chairman: **Jane Crofford**  
Officer in Charge: **Hunter Abercrombie**  
Staff Coordinator: **Winky Olson**  
Men's Open: **Pat Guerry**  
M 25s: **David Komie**  
M 30s: **Chuck Hodgins**  
M 35s: **Mark Thompson**  
M 40s: **Roy Barth**  
M 45s: **Ed Turville**  
M 50s: **Hill Griffin**  
M 55s: **Mike Green**  
M 60s: **Tommy Bartlett**  
M 65s: **Warren Clark**  
M 70s: **Dan Magill**  
M 75s: **J. L. Suttle**  
M 80s: **Hank Crawford**  
F/S Doubles: **Doug Haynie**  
M/D Doubles: **Elizabeth Leach-Bohac**  
H/W Doubles: **Hugh and Laquita Thomson**



Roy Barth

Women's Open: **Sydney Carrick**  
W 25s: **Debbie Southern**  
W 30s: **Susan McDanald-Love**  
W 35s: **Kathy Ramsey**  
W 40s: **Carla Lord**  
W 45s: **Gwin Allen**  
W 50s: **Betsy McColl**  
W 55s: **Jane Crofford**  
W 60s: **Martha Parker**  
W 65s: **Carolyn Henry**  
W 70s: **Mildred Southern**  
W 75s: **Jane Taylor**  
Mixed Doubles Open: **Dan Granot & Lisa Apanay Enochs**  
Mixed 25: **Lisa Apanay Enochs**  
Mixed 35: **Kathy Stephens**  
Mixed 45: **Jim Thaxton**  
Mixed 55: **Zoe Williams**  
Mixed 65: **J.P. & Eleanor Swann**



# 1993 STA Committees

## CLUB AND INDIVIDUAL MEMBERSHIP COMMITTEE

Responsible for (1) solicitation of organization memberships and individual memberships, (2) working with major tennis clubs soliciting individual memberships, (3) working with schools, colleges, recreation departments, private clubs, soliciting organization memberships, (4) keeping in conjunction with the Executive Director, tabulation of all organization and individual members.

Chairman: **Yvonne Edwards** Vice Chairman: **Jim Dunbar** Members: **Tim Brown, Moses Dixon, Art Kiser, Dru Michaels, Sandy Schwan**

Officer in Charge: **Hunter Abercrombie**

Staff Coordinator: **Sue Gray** DED Liaison: **Kentucky**



Yvonne Edwards

## COLLEGE PROGRAM COMMITTEE

Responsible for developing a plan for STA to educate our top juniors to (1) the rules of recruiting; (2) the availability of college scholarships; and (3) become a resource for the assistance of players seeking to play college tennis.

Chairman: **Barbara Brewer** Vice Chairman: **Shirley Varga** Members: **Ann Dielen, Macky Dominguez, Dan Magill, Mid Parker, Debbie Southern**

Officer in Charge: **Herman Enochs**

Staff Coordinators: **Bill Ozaki, Sally Yeiser** DED Liaison: **Sally Fink**



Barbara Brewer

## COMMUNITY DEVELOPMENT COMMITTEE

Responsible for (1) development and implementation of all USTA Community Development and related programs and services for present and future recreational players within the STA, (2) Liaison with the USTA Community Development, Schools, NJTL, and Junior Recreation Committees.

Chairman: **Cy King** Vice Chairman: **Vicky Marty** Members: **Kirk Anderson, Rogers McCall, Jeanne Peabody, Becky Richardson, Jerry Shemper, John Stone**

Officer in Charge: **Randy Stephens**

Staff Coordinators: **Darryl Lewis, John Sheffield** DED Liaison: **June Catledge**



Cy King

## COMMUNITY DEVELOPMENT SUB-COMMITTEES

### CTA DEVELOPMENT

Chairman: **Mary Hatfield** Members: **Jerry Shemper, George Wallis**

### MENTALLY CHALLENGED PROGRAMS

Chairman: **John Stone** Members: **James Hunt, Tony Cavett**

### NJTL

Chairman: **Rogers McCall** Members: **Henry Harris, Henry Hostetler**

### USTA/STA SCHOOLS PROGRAM SPONSORED BY PIZZA HUT

Chairman: **Vicky Marty** Members: **Mildred Southern, Mary Womack**

### WHEELCHAIR PROGRAMS

Chairman: **Jeanne Peabody** Members: **Camile Burkley, Dennis Van der Meer**

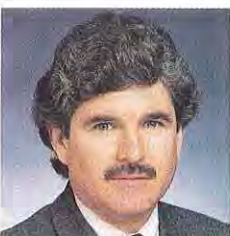

Mike Tinkey

## COMPUTER COMMUNICATIONS COMMITTEE

Responsible for the development of a plan to utilize the electronic information media, to improve communications and services to USTA members in the South.

Chairman: **Mike Tinkey** Vice Chairman: **Jerry Caldwell** Members: **Mike Barry, Steve Duffel, Dennis Malick, Darryl Snively, Julie Wrege**

Officer in Charge: **Glenn Jones**

Staff Coordinators: **Lisa Barry, John Callen** DED Liaison: **Mary Milam**



Mickey McNulty

## CONSTITUTION AND RULES

Responsible for (1) advising STA on all legal matters, (2) safekeeping of original Articles of Incorporation, By-Laws, Rules and all Amendments, changes, deletions thereof, (3) obtaining and maintaining (at STA office) the Constitution, Articles of Incorporation and By-Laws of Each District Association, the Southern Tennis Patrons Foundation and all District Patrons Foundations.

Chairman: **Mickey McNulty** Members: **Jeff Gray, Rogers McCall, Charles Morris, Gordon Smith**

Officer in Charge: **Glenn Jones**

Staff Coordinator: **Winky Olson** DED Liaison: **Garnet Aitchison**

## COUNSEL

**Gordon Smith**

## DISCIPLINARY/GRIEVANCE COMMITTEE

Responsible for (1) duties of the Grievance Committee as set forth in the By-Laws including the enforcement of the Standards of Conduct and the STA Rules and Regulation, (2) investigation of all complaints and conducting hearings, etc.

Chairman: **Jeff Gray** Members: **Mickey McNulty, Charles Turner**

Officer in Charge: **Glenn Jones**

Staff Coordinators: **John Callen, Winky Olson** DED Liaison: **Suzanne Cantrell**



Jeff Gray





Tom Fink

# 1993 STA Committees

## INSURANCE ADVISOR

Walt Kutch

## INVESTMENT ADVISORS

Peter Koury, John Peddycord, Harold Southern

## JUNIOR TENNIS COUNCIL

Responsible for (1) studying all junior activities including the Player Development Program and making recommendations on all policies and programs relating to junior tennis, (2) development of uniform guidelines for the ranking junior players, (3) coordination of special events relating to junior tennis, (4) organization of STA Junior Intersectional Teams and STA Junior Davis Cup Team, (5) selection and functioning of Junior Waiver Committee, (6) solicitation of sites for USTA and STA Junior Championships, with recommendations to the Sanction and Schedule Committee, (7) designating guidelines for Sectional Endorsers who will select STA quota for USTA National Junior Championships.

Chairman: **Tom Fink** Vice Chairman: **Roy Barth** Members: **Phil Chamberlain, Phil Dettels, Frank Mitchell, Donna Rasheed, Donna Sauls, Vince Schwan**

Officer in Charge: **Lucy Garvin**

Staff Coordinator: **Bill Ozaki** DED Liaison: **Suzanne Cantrell**



Dan Santorum

## JUNIOR TENNIS COUNCIL SUBCOMMITTEES

### JUNIOR LEAGUE

Chairman: **Jerry McEwen** Members: **Jamie Bell, Sandy Schwan**

### JUNIOR WAIVER COMMITTEE

Chairman: **Tom Fink** Members: **Donna Sauls, Vince Schwan, Mary Lou Hambrick**

### STA TEAM SELECTION COMMITTEE

**Fran Allen, Tom Fink, Julie Wrege**

### STA JUNIOR DAVIS CUP TEAM

Chairman: **Dan Magill**

### SECTIONAL ENDORSERS

STA Sectional Endorsers for USTA National Championships

Boys' 18 **Tom Fink**

Girls' 18 **Fran Allen**

B & G 16s **Julie Wrege**

B & G 14s **Bob Garvin**

B & G 12s **Cliff Dye**



Don Varga

## MINORITY PARTICIPATION COMMITTEE

Responsible for developing recommendations to the STA to increase minority participation in all areas of USTA/STA tennis.

Chairman: **Dan Santorum** Vice Chairman: **Herman Washington** Members: **Turhan Berne, William Brown, Al Garrett,**

**Manuel Guillen, Paulette Mabry**

Officer in Charge: **Lucy Garvin**

Staff Coordinator: **Linda Paulding** DED Liaison: **Garnet Aitchison**



Jon Niemeyer

## NOMINATING COMMITTEE

Responsible for (1) making nominations for all elected officers of STA as specified in the STA By-Laws and (2) annually selecting the recipient of the Jacobs Bowl.

Chairman: **Don Varga** Members: **Sharon Gault, J. Randolph Gregson, Leslie H. Jenkins, Charles B. Morris, Jr.**

## OLYMPIC FACILITIES COMMITTEE

Responsible for the development of recommendations to STA, for the future use of the Atlanta Olympic tennis facility for STA events, and pursuing the possibility of permanent housing of the STA Hall of Fame.

Chairman: **Jon Niemeyer** Members: **Dick Botsch, Tommy Buford, Jerry Caldwell, Pat Devoto, Gordon Smith, Jean Watson**

Officer in Charge: **Randy Stephens**

Staff Coordinators: **Winky Olson, Bill Ozaki**

## PLAYER DEVELOPMENT COMMITTEE

Responsible for (1) implementation of the Player Development Program in the STA, (2) Coordination with the National Committees in site selection for USTA Regional and Area Tennis Centers to be located in the STA, (3) recommendations on personnel for appointment to the various positions required to staff all administrative levels of the program.

Chairman: **Phil Chamberlain** Vice Chairman: **Ken Herrmann** Members: **Newton Cox, Stephen Enochs, Jimmy Jackson,**

**Page Love-Johnson, Laura Juels, Don Paitrick**

Officer in Charge: **Herman Enochs**

Staff Coordinator: **Bill Ozaki** DED Liaison: **Mary Milam**



Phil Chamberlain

## PLAYER DEVELOPMENT SUBCOMMITTEE

### SPORT SCIENCE

Chairman: **Page Love-Johnson** Members: **Scott Hefner, Bryce Young**



# 1993 STA Committees

## PROMOTIONS AND MARKETING COMMITTEE

Responsible for developing a plan to maximize the promotion of STA programs and increase sponsor opportunities within the section.  
Chairman: **Neill McGeachy** Vice Chairman: **Manuel Guillen** Members: **Alison Le Breton, Joan Kaplan, Sam Miller, Franny Russell, Mike Tinkey, Eddie Williamson**  
Officer in Charge: **Hunter Abercrombie**  
Staff Coordinator: **Eddie Gonzalez** DED Liaison: **June Catledge**



Neill McGeachy

## PROMOTIONS & MARKETING SUBCOMMITTEE

DISTRICT FOUNDATION DEVELOPMENT  
Chairman: **Barbara Brewer** Members: **Jerry Shemper, Mildred Southern**

## PUBLIC RELATIONS COMMITTEE

Responsible for (1) coordination of all matters relating to Public Relations including the gathering of all information on all tennis activities in the STA and its dissemination to the news media (radio, television, newspapers), (2) liaison with the National Committee and the USTA Staff in Public Relations matters, (3) working with the Districts in developing a system for reporting timely news items to the news media.  
Chairman: **Pat Devoto** Vice Chairman: **Michael Wallace** Members: **John Dingle, Jim Dunbar, Bonnie Fincher, Marcy Hirschberg, Peter Koury, Rex Maynard, Mickey McNulty**  
Officer in Charge: **Lucy Garvin**  
Staff Coordinators: **Eddie Gonzalez, Marybeth Lewis** DED Liaison: **Sally Fink**



Pat Devoto

## PUBLICATIONS COMMITTEE

Responsible for making recommendations to STA relating to the annual STA Yearbook and other publications that STA distributes.  
Chairman: **Rex Maynard** Vice Chairman: **Dennis Mallick** Members: **Pat Devoto, Dru Michaels, Sam Miller**  
Officer in Charge: **Herman Enochs**  
Staff Coordinators: **Darryl Lewis, Eddie Gonzalez** DED Liaison: **Kentucky**



Rex Maynard

## RANKINGS COMMITTEE

Responsible for (1) preparing and publishing all STA rankings in all categories, (2) reviewing ranking requirements, regulations and procedures and making recommendations for any changes, (3) designating Sectional Endorsers who will select STA quota for USTA National Championships.

Chairman: **Vince Schwan**  
Officer in Charge: **Lucy Garvin**  
Staff Coordinators: **Winky Olson, Sally Yeiser** DED Liaison: **Sheila Cronkright**

Mens' Ranking Coordinator: **Leslie Peek**  
Men's: **Leslie Peek**, Chairman; Jay Torrence  
Men's 25, 30: **Bill Bodie**, Chairman; Deane Clark, Bobby Smith  
Men's 35: **Betty Turner**, Chairman; Charles Turner, Bushnell Seavey  
Men's 40, 45: **Charles Turner**, Chairman; Bushnell Seavey, Betty Turner  
Men's 50, 60, 70, 80: **Deane Clark**, Chairman; Bill Bodie, Bobby Smith  
Men's 55, 65, 75: **Joe Roberts**, Chairman; Roy Strickland, Mickey Walker

Junior Ranking Coordinator: **Donna Sauls**  
Boys' 18: **Tom Fink**, Chairman; Roy Barth  
Girls' 18: **Fran Allen**, Chairman; Laura Juels, Jeff Gray  
B & G 16's: **Julie Wrege**, Chairman; Tom Fink, Mark Taylor  
B & G 14's: **Bob Garvin**, Chairman; Debbie Southern  
B & G 12's: **Cliff Dye**, Chairman; Mark Rearden, Larry Rizzo, Carol Fowles



Vince Schwan

Womens' Ranking Coordinator: **Gloria Payne**  
Women's & Women's 25: **Carla Lord**, Chairman; Michael Ash  
Women's 30: **Carol Roulette**, Chairman; Carolyn Henry, Mindy Dotson  
Women's 35, 40: **Jane Taylor**, Chairman; Barbara Varner, Ina Walker  
Women's 45, 50, 55, 60, 65, 70, 75: **Gloria Payne**, Chairman; Eaddy Dameron, Peppy Williams  
Mixed Doubles/Father & Son: **Carolyn Henry**, Chairman; Dick Russell, Harvey Terrell  
Husband & Wife/ Mother & Daughter: **STA Office**

## SANCTION AND SCHEDULING COMMITTEE

Responsible for (1) sanctioning and scheduling of all tennis tournaments in the STA-working with the nine District Sanction and Schedule chairman, (2) solicitation of sites for USTA and STA championships in conjunction with the Junior Tennis Council, (3) making recommendations for the award of Southern Championships held in the STA, (4) enforcement of all sanction and schedule rules.

Chairman: **Peter Howell** Vice Chairman: **Jane Taylor** Members: **Yvonne Edwards, Mary Lou Hambrick, Bill Hester, Rex Maynard, Mildred Southern**  
Officer in Charge: **Randy Stephens**  
Staff Coordinator: **Sue Gray** DED Liaison: **Leslie Capwell**



Peter Howell

## UMPIRES & OFFICIALS COMMITTEE

Responsible for (1) solicitation of prospective umpires and referees, (2) teaching and training umpires and referees through umpire clinics and tournament workshops, (3) in conjunction with the District Umpire Chairmen, organize umpire clinics and tournament workshops, (4) testing and certification of tennis officials, (5) recommending qualified umpires to USTA Umpire Committee for U.S. Open, (6) recommending qualified tournament directors/referees/umpires that can give assistance to tournament upon request, (7) development of material that might be helpful to tournament directors relating to tournament draws, scheduling and other problem areas.

Chairman: **Jim Horton** Vice Chairman: **Carol Young** Members: **Terry Bailey, John Ganter, Shelly Griffith, Carey Washington**  
Officer in Charge: **Herman Enochs**  
Staff Coordinator: **Lisa Barry** DED Liaison: **Elaine Francis/Susan Briggs**



Jim Horton



## STA Staff



(left to right) **Winky Olson** - Executive Assistant, **Bill Ozaki** - Director of Player Development/League Development, **Sue Gray** - Administrative Assistant, **John Sheffield** - Director of Jr. Recreational Programs, **Linda Paulding** - Minority Participation Coordinator, **Darryl Lewis** - Director of Junior Recreational Programs, **Betty Miller** - Staff Assistant, **Eddie Gonzalez** - Director of Promotions, **Lisa Barry** - Dir. of Adult Tennis/Sectional League Coordinator, **John Callen** - Executive Director, **Marybeth Lewis** - Receptionist, **Sally Yeiser** - Player Development/Junior Team Tennis Assistant,

## District Executive Directors/Secretaries



(left to right), **June Catledge** - Mississippi, **Mary Milam** - North Carolina, **Sally Fink** - Louisiana, **Garnet Aitchison** - South Carolina, **Suzanne Cantrell** - Tennessee, **Leslie Capwell** - Arkansas, **Sheila Cronkright** - Georgia, **Elaine Francis** - Alabama; (not shown) **Susan Briggs** - Alabama,



# You'll "Love" Our Low Rate, No Annual Fee USTA VISA® Card

Show your support for the United States Tennis Association and apply for your USTA Visa card today. With your specially designed USTA card you will enjoy a low **14.9%** fixed APR, and if you qualify, an even lower **13.9%** fixed APR for the USTA Visa Gold. Plus you'll net even more savings because both cards carry **no annual fee!**

That's because the USTA card is issued and serviced by First USA Bank, one of the nation's largest credit card issuers.

## The USTA Classic Card Serves Up These Benefits:

- Worldwide acceptance at over 9.5 million locations.
- Instant cash access at over 68,000 Cirrus® ATMs and 360,000 financial institutions worldwide.
- 24-Hour toll-free Cardmember service.
- \$100,000 automatic travel accident insurance.

## The USTA Gold Card Gives You The Added Edge:

- Credit lines starting at \$5,000.
- Purchase Security/Extended Protection on all your purchases.
- Visa Assistance Center for worldwide emergency, medical, legal and financial assistance.

- Automatic collision/loss damage waiver auto rental insurance.
- \$250,000 automatic travel accident insurance.

Plus every time you use your USTA card to make a purchase, a donation will be made to help

fund the Southern Tennis Association and its amateur programs at...no additional cost to you!

**Show your love  
for the game.**

**Call 1-800-FIRST US to apply  
for your USTA card today.**



# USTA



## FIRST USA



# WE NEED YOUR SUPPORT

The Southern Tennis Patrons Foundation has three membership categories - individual, club and corporate, which are tax deductible as the foundation is a charitable organization.

Membership Type	Corporate	Club	Individual
Platinum	\$5,000	\$1,000	\$150
Gold	\$1,000	\$500	\$50
Silver	\$250	\$100	\$25

Individual members will have their name listed in the Southern Tennis Yearbook.

## 1992 Patrons

### Individual Silver

W. E. Hester  
Betty Sue Markham  
Linda Paulding

### Individual Gold

Tommy & Essie Bartlett  
Glenn Jones  
Charles B. Morris, Jr.  
Bob & Lucy Garvin  
Charles & Ruth Evert  
A. W. "Buck" Archer  
Harvey Terrell  
Newton Cox  
Frank Willett  
Mildred Southern  
Herman Enochs

### Individual Platinum

Mr. & Mrs. John Peddycord  
Debbie Southern  
Hal Southern, Jr.  
Joseph E. Rich  
William L. Marks  
Bruce Goldstein  
Mr. & Mrs. David L. Beckman  
Dr. & Mrs. Don Varga  
Leslie H. Jenkins  
Mildred Stacy (in memory of Gil Stacy)  
Bernard Neal  
Mr. & Mrs. Harold Southern

### Club Platinum

Louisville Tennis Club

## SOUTHERN TENNIS PATRONS FOUNDATION HALL OF FAME

1977 . . . . . Bryan M. Grant  
1977 . . . . . Hamilton F. Richardson  
1978 . . . . . William E. Hester  
1979 . . . . . Clifford Sutter  
1980 . . . . . Pollard Parsons  
1981 . . . . . Doris Hart  
1981 . . . . . Dan Magill  
1982 . . . . . Natalie Cohen  
1982 . . . . . Ruth Lay  
1982 . . . . . Bobby Piatt  
1983 . . . . . Crawford Henry  
1983 . . . . . Dorothy Vest

1983 . . . . . Gilbert T. Stacy  
1984 . . . . . Jack C. Bushman  
1984 . . . . . Alex Guerry  
1984 . . . . . Gardnar Mulloy  
1985 . . . . . Wade L. Herren  
1985 . . . . . J. Allen Morris  
1986 . . . . . Frank Willett  
1986 . . . . . Randolph S. Reynolds  
1987 . . . . . J. Randolph Gregson  
1987 . . . . . Leslie H. Jenkins  
1988 . . . . . William P. Jacobs, II  
1988 . . . . . Victor Sheshunoff

1989 . . . . . H. A. Ted Bailey, Jr., M.D.  
1989 . . . . . Roberta Alison Baumgardner  
1990 . . . . . Tommy Bartlett  
1990 . . . . . Roscoe Tanner  
1992 . . . . . Newton Cox  
1992 . . . . . Mildred Southern  
1993 . . . . . A.W. Archer  
1993 . . . . . Russell Bobbitt  
1993 . . . . . Henry G. Crawford

## Southern Tennis Patrons Foundation

Name \_\_\_\_\_

Address \_\_\_\_\_

City \_\_\_\_\_ State \_\_\_\_\_ Zip \_\_\_\_\_

Please Circle

	Silver	Gold	Platinum
Individual	\$25	\$50	\$150
Club	\$100	\$500	\$1,000
Corporate	\$250	\$1,000	\$5,000

Make check payable to:  
Southern Tennis Patrons Foundations  
200 Sandy Springs Place  
Suite 200  
Atlanta, Georgia 30328



# 1993 HALL OF FAME

## Southern Tennis Patrons Foundation

"Buck" Archer, a native of Shelby, NC, began playing tennis on his neighborhood clay courts at the age of 8. Archer continued his tennis through high school, prep school, and Davidson College in North Carolina. He later returned to coach his high school tennis team on a volunteer basis and served as coach for the Cleveland Country Club tennis team.

Archer twice represented the United States and the USTA in the Austria Cup, an international team competition for men 55-and-over. The U. S. team won the cup both years he played.

Archer also captained the U. S. Osuna Cup team from 1987 to 1991, leading the Americans to victory in four of the five years. The Osuna Cup, named in memory of Rafael Osuna, the only Mexican player to win the national championships of Mexico and the United States, is a senior men's team competition matching the top 45-and-over players from the U. S. against their counterparts from Mexico.

During his long playing career, Archer has won two national clay court championships and 11 doubles titles.

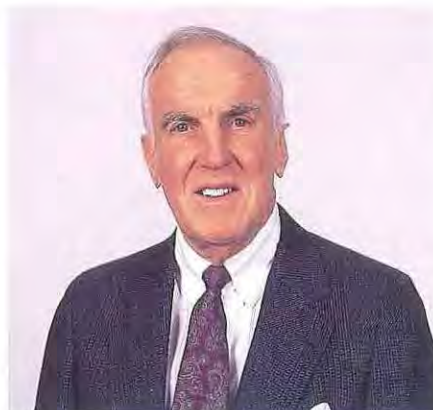

A.W. "Buck" Archer



Russell Bobbitt

Russell Bobbitt is a native of Atlanta and a graduate of Georgia Tech. As a junior, he was ranked among the top 10 in the United States. He was Southeastern Conference singles and doubles champion for Georgia Tech in 1938, and continued to play competitively after graduating from college.

Bobbitt's tennis credentials include competition against such tennis greats as Bobby Riggs, Bitsy Grant, Don McNeill, Gardnar Mulloy and an exhibition match against Alice Marble (which he won). His doubles partners over the years included Frank Guernsey and Bitsy Grant. He played on the U. S. Junior Davis Cup team with Jack Kramer and Bill Talbert and played on the U. S. team against the British Empire team at Wimbledon.

Bobbitt has also served the tennis community as an administrator. He was vice-president of the Georgia Tennis Association and president of the Atlanta Lawn Tennis Association and the Senior Tennis Players of Georgia.

Bobbitt was the first tennis player inducted into the Georgia Tech Athletic Hall of Fame and was among the first inducted in the Georgia Tennis Association Hall of Fame.

Henry G. "Hank" Crawford, a native Georgian, is a Georgia Tech graduate with letters in basketball and tennis. Crawford was a Southeastern Conference champion while at Tech, but made his greatest impact in tennis years later.

After a successful career in law and real estate, Crawford concentrated his efforts on tennis and amassed an impressive record of 12 national doubles titles in the 50, 55, 60 and 70 age divisions (three with Bitsy Grant).

He was the European doubles champion with Gardnar Mulloy, a member of the USTA Britannia Cup team in 1979 and a member of the USTA Crawford Cup team (named for Australian great Jack Crawford) in 1983. Hank Crawford (no relation) was also captain of the Crawford Cup team from 1985 through 1990 and captain of the Bitsy Grant Cup team in 1992. He is presently the coordinator for the Redgrave Bowl competition.

Crawford was inducted into the Georgia Tech Athletic Hall of Fame in 1977, the Georgia Tennis Association Hall of Fame in 1983 and received the USTA Senior Service Award in 1978.

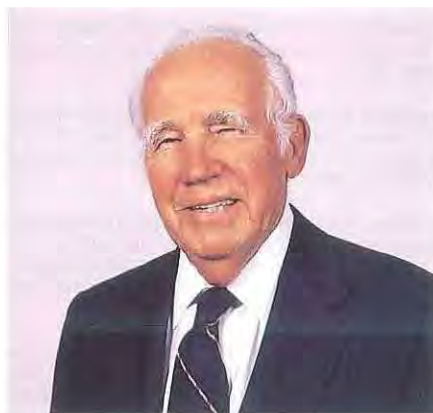

Henry "Hank" Crawford



# STA Annual Awards

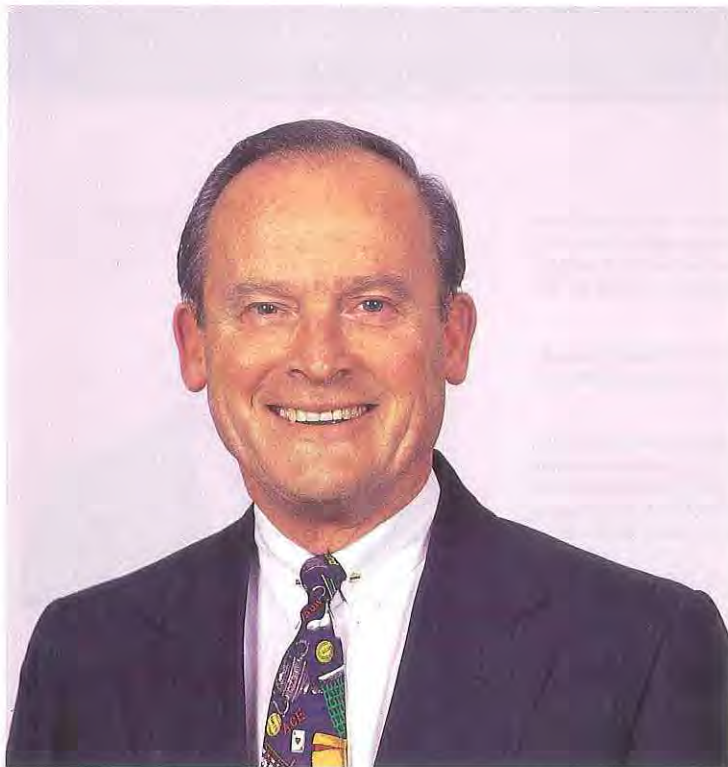

Don Varga

## JACOBS BOWL AWARD

The Jacobs Bowl is awarded annually for overall contribution to Southern tennis. The 1992 award was presented at the STA Annual Meeting to STA President, Dr. Don Varga.

Most people get their first taste of tennis on the court and later become involved in administration. Dr. Don Varga of Louisville, Kentucky did it the other way around. First he invested in the sport, then he learned to play.

Varga, a practicing physician, was introduced to tennis when a friend convinced him to invest in a new venture, the Louisville Tennis Club. The year was 1970. For over 20 years the investment has paid off handsomely, not just for Varga, but for his entire family. And not just in monetary terms. Don Varga and his wife, Shirley, have been avid social and league players, while four of their six children became top junior players earning state, sectional, and national rankings.

While the children excelled on the court, Varga and his wife concentrated on the administrative side of tennis. Together they directed numerous tournaments including the Louisville Tennis Club Junior Invitational, the Kentucky State Closed and the Creason State Qualifying.

Dr. Varga was an officer in the Kentucky Tennis Association for several years and served as president of the KTA in 1985-86. Shirley, meanwhile, was executive director of the association for over eight years, leaving that post in December 1992.

On the sectional level, Varga has been an STA Delegate-At-Large and chaired the Membership Committee for three years, the Waiver Committee for two, and served on the USTA Membership Committee. In 1987 he was elected to the post of Vice-President of the STA, then Executive Vice President, and assumed the duties of President in September 1990.

Throughout the years, Varga has stuck by his original investment in the Louisville Tennis Club. He became the Club's managing partner in 1983 and has seen the facility grow to be recognized as one of the top clubs in the U.S.. With its 12 indoor and 14 outdoor courts, the club has hosted some of the most prestigious tournaments in the country, including the USTA-ITCA Indoor Championships which draws the best college teams from around the nation.

For all their devotion to the sport, the Vargases have received some well-deserved recognition both in Kentucky and from the Southern Section. The Vargases were voted KTA Family of the Year three times and were honored with the same award by the STA in 1979. Dr. Don Varga is now the recipient of the prestigious STA Jacobs Bowl Award.

Needless to say, tennis has given the Vargases a fine return on their investment.

## ADULT TOURNAMENT OF THE YEAR

The recipient of the Adult Tournament of the Year Award for 1992 was the sportsCare Southern Senior Hardcourt Open Championships held in Gulfport, Mississippi, October 8-11.

Hosted for the second year by the Bayou Bluff Tennis Club, the tournament featured singles/doubles/mixed doubles competition for men and women in the 25 through 75 age divisions and attracted a draw of 135 players.

With a \$5,000 title sponsorship from sportsCare Athletic Health at Memorial Hospital, each player was given a welcome gift package consisting of a tote bag containing a mug, tournament T-shirt and discount coupons redeemable at local shops. A continental breakfast was served daily with a courtside fruit table plus beer and soft drinks available at all times.

Publicity included pre-tournament television coverage as well as daily updates and match results in the local newspaper.



Bob Allsbrook

## JUNIOR TOURNAMENT OF THE YEAR

The South Carolina State Closed Junior Championship was the recipient of the 1992 Junior Tournament of the Year Award.

Held July 29 through August 5 in Spartanburg, South Carolina, the tournament featured boys and girls singles and doubles in the 10, 12, 14, 16 and 18 age divisions. For the first time in its history a qualifying tournament was held to fill 16 slots in the 64 draw. The top 48 players in each age division were determined by computer selection and automatically placed in the draw with the balance filling in from the qualifying.

Over 50 courts were used throughout the city of Spartanburg to accommodate the draw of over 600 players. Each age division had its own site which included both the courts and social activities. A tennis carnival was held on Saturday followed by a banquet with over 700 in attendance for all players, parents and coaches.

Publicity for the tournament consisted of newspaper articles before, during and after the event as well as television interviews with the top players.





The Brewer Family

### FAMILY OF THE YEAR

The Family of the Year Award is presented annually to a family that has been outstanding in its promotion of tennis in the STA. The 1992 award was presented to the Brewer family of Little Rock, Arkansas.

Tom Brewer played tennis in high school and college and is an active participant in the USTA League, the Phillips 66 League and the STA Mixed Doubles League. He has been an umpire for the past four years, officiating in state, sectional and national junior

tournaments. Tom was named Arkansas Umpire of the Year in 1991.

Barbara Brewer participates in USTA League, Phillips 66 League, STA Mixed Doubles League and USTA sanctioned tournaments. She has worked as tournament director of the St. Vincent's Pro Satellite Tournament that won the Southern Adult Tournament of the Year Award in 1991. Barbara has been the chairman of fundraising for the Arkansas Tennis Association, vice-president for three years and is now president of the ATA. She is a founder of the Arkansas

Tennis Patrons Foundation and is currently serving on the STA Public Relations Committee, the Foundation Committee and is chairman of the College Program Committee.

The Brewer's son, Patrick, began playing tennis at age 14 and has been state ranked for four years and a member of his high school tennis team. Patrick has served as an instructor for the ATA grassroots Walker Program for the past two summers and is currently attending Charleston Southern University on a tennis scholarship.



Sharon Gault

### VOLUNTEER SERVICE AWARD

The Volunteer Service Award is given annually to a person with a minimum of five years service who has devoted exceptional time and energy in volunteer work which supported the sport of tennis in the STA. The winner of the Volunteer Service Award for 1992 was Sharon Gault of Greenville, Mississippi.

Sharon served as the 1983-84 president of the Mississippi Tennis Association. After her presidency Sharon volunteered for the job of District League Coordinator for Mississippi and continued with the program as STA League Council Chairman in 1986-87. She organized Mixed Doubles League pilot program for the state in 1990 and served as volunteer tournament director for the Mixed Doubles League District Championships in 1991 and 1992. Sharon currently serves the STA as chairman of the Long Range League Planning Subcommittee and is a member of the Adult League Council.

### SPECIAL TENNIS EVENT AWARD

The Special Tennis Event Award is given annually to a tennis event which has demonstrated excellence in administration or promotion of tennis within the STA. The 1992 award recipient was the Arkansas Tennis Patrons Foundation Mixed, Mixed Doubles Invitational Benefit Tournament which was held October 16-17 at the Country Club of Little Rock.

1992 marked the 23rd year the fund raising tournament had been held. The event provides over 50% of the revenue for tennis programs in the state. The programs include funding for grass roots youth tennis, establishment of school tennis programs and support for the USTA leagues. The 1992 benefit attracted 200 players and raised over \$40,000.

The annual tournament began on Friday evening with cocktails, dinner and a silent auction at the Country Club of Little Rock. Saturday featured the doubles tournament, a luncheon, the finals and an awards ceremony. The funds raised came from the \$150 per couple entry fee and the silent auction bids.

### DISTRICT VOLUNTEER SERVICE AWARD WINNERS

AL	Herman Washington
AR	Sandy Brown
GA	Martha Buttorff & Ruth Lay
KY	John Wallace
LA	Sandra Matthieu
MS	Martin Willoughby
NC	Cy King
SC	Helen Jeter
TN	John Guerry





Donna Beneux



Peppy Williams



Betty Jones

### GERRIE ROTHWELL AWARD

The Gerrie Rothwell Award is given in memory of the former USTA District League Coordinator from Little Rock, Arkansas. The award is presented annually for excellence shown as a volunteer in the league program within the Southern Section. The recipient of the 1992 award was Donna Beneux of Mulberry, Arkansas.

Donna is a high school teacher by profession but finds the time to devote a great deal of energy to numerous outside interests - one of which is tennis. As a physical education teacher, Donna taught tennis in her classes but never played the game until she took a temporary retirement from teaching when she was 30 years old. She soon became interested in the administrative side of the sport and became a league coordinator in 1987 in an area that had only 25 teams. As a result of her hard work the area now has almost 60 teams with over 700 players.

Along with her teaching job, volunteer work with the local leagues and other community projects, Donna also finds time to assist at the District League Championships in Little Rock and an occasional STA Sectional Championship. She worked at both the 1988 Sectional Championships in Little Rock and the 1991 Championships in Chattanooga.

### UMPIRE OF THE YEAR

The Umpire of the Year Award is given annually to an umpire, chosen from the nominations of the nine Districts, who has made outstanding contributions to the cause of tennis officiating in the STA. This year's award was presented to Peppy Williams of Thomasville, Georgia.

Peppy Williams, who has been a certified USTA official for the past nine years, has been very active in running tournaments, officiating at the grass roots level and recruiting new officials.

Peppy has given much of her volunteer time to organizing a major tournament in Thomasville, GA and in assisting with the administration of tournaments in Albany, Valdosta, FSU and ABAC. Until three years ago she was the only certified USTA official in the Albany subdistrict #7, but due to her efforts in recruiting there are now 48 officials in the area. As a follow-up to the recruiting program, Peppy initiated the GTA Board's endorsement of the use of certified umpires at most GTA sponsored tournaments. In her own work as an official, Peppy Williams not only works at the major tournaments but gives much of her time to small grass roots events throughout her home state of Georgia.

### EDUCATIONAL MERIT AWARD

This award is given annually from nominations of the nine Districts to an individual who has developed an outstanding tennis program which provides leadership and inspiration in junior tennis. The program may be used in schools, colleges, parks and playgrounds and benefits the growth of the STA.

The 1992 Educational Merit Award was presented to Betty Jones of Chattanooga, Tennessee. Betty is a teacher and coach at the Chattanooga State Technical and Community College. However, she is the recipient of this year's award because of her tennis programs for disadvantaged youth, the physically handicapped, the hearing impaired and senior tennis players.

Betty introduced the USTA "Never Ever" pilot program in Chattanooga for seniors 50 and over who had never played tennis. She used graduates from "Never Ever" and other volunteers to establish "Project Love", a program to bring tennis to disadvantaged youngsters in the Chattanooga area. Betty also promotes wheelchair tennis and tennis for the hearing impaired. Along with her special programs work, Betty Jones serves as director of the Chattanooga Tennis Association, coordinator for the Chattanooga Professional Tennis Association, chairman of the State Ranking Committee and a committee member for the Girls' National 14's and the Harriet Tugman Express - a tennis program for housing project youth.



John Guerry

### DISTINGUISHED ACHIEVEMENT AWARD

The Distinguished Achievement Award is a special award presented by the STA Awards Committee to an event or person demonstrating excellence in the support and/or administration of a tennis event or promotion of the sport of tennis. This year's award was presented to the 1992 USTA League Southern Sectional Championships.

Held in Chattanooga, Tennessee, July 25 through August 2, the city hosted the Sectional League Championships for the second consecutive year. Using 92 courts located throughout the city and over 500 volunteers, the championships drew approximately 2,000 players and their family members, adding over \$3 million dollars to the Chattanooga economy. The championships were the largest tennis event ever held in the state of Tennessee.

More than 15 sponsors provided funds and products which were used for parties, prizes and souvenir items for the players. The volunteer force assembled the souvenirs, door prizes and "goody bags" as well as hosting the parties, operating refreshment stands and coordinating transportation.

Publicity consisted of full page color features in the Sunday newspaper as well as daily features and extensive radio and television coverage.





Eddie Jacques



Greta Gibson

### THE DEWITT REDGRAVE III JUNIOR ACHIEVEMENT AWARD

The Junior Achievement Award is given in memory of DeWitt Redgrave III to the #1 Southern ranked junior in the Boys' and Girls' 18 & Under age divisions for their support and participation in ranked tournaments in the Southern Section. The 1992 winners are Greta Gibson of Little Rock, Arkansas and Eddie Jacques of Huntsville, Alabama.

Greta Gibson began playing tennis when she was seven years old and has held a top level ranking since she was ten. She has been a member of the Junior Wightman Cup Team since she was 14 years old and played on the Southern Intersectional Team. In 1992 Greta won the Southern Winter Indoor, the Little Rock Easter Bowl, the Arkansas Qualifying and the Southern Closed. Her end of year tentative rankings were #1 in the STA and #31 in the nation. She was Senior Class President at Pulaski Academy and a member of the school All-Conference volleyball team. Greta is now attending Baylor University in Texas on a tennis scholarship and will major in Business Administration.

Eddie Jacques' father gave him his first tennis racquet and ball at the age of three. He played his first tournament at age six and has been nationally ranked since he was a 10 year old. During 1992 Eddie reached the semifinals of the U.S. Open Junior Singles Championship, placed third in the Interscholastics in Durham, NC, won the USTA Boys' 18 National Clay Court Championships and won both the singles and doubles championships at the Southern Boys' Closed. Eddie ended 1992 ranked #1 in the STA and #3 in the nation. He was considered the #1 collegiate tennis prospect in the U.S. and will play on the University of Georgia tennis team beginning in 1993.

### USTA/STA NJTL CHAPTER OF THE YEAR

The USTA/STA NJTL Chapter of the Year Award is given to a USTA/STA chapter within the STA that has demonstrated over a long period of time a high degree of organization and success in serving the junior players in its area. The 1992 recipient of the award is the USTA/NJTL Chapter of Natchez, Mississippi.

The Natchez NJTL Chapter which began 12 years ago is not a large chapter in number of youngsters served but has had great success over the years. With a strong emphasis on school work as well as tennis, the chapter has had a high number of members enter college in its 12 year history and 20 have attended college on tennis scholarships. The chapter's success with its youngsters academically is significant since they come from a wide range of social and economic backgrounds. The devotion to the program on the part of its members has been shown by the fact that some return from college in

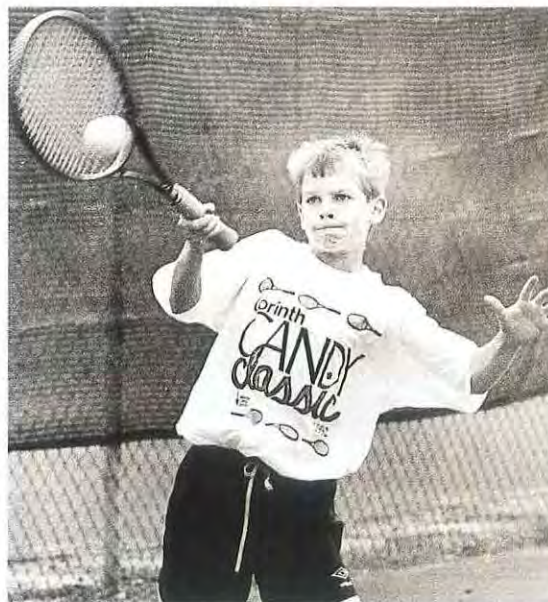

### STA ENROLLS 100,000TH MEMBER

The Southern Tennis Association reached a milestone on June 16, 1992 by enrolling its 100,000th USTA member. Lamar Stanley, 11, of Corinth, Mississippi joined the USTA at a junior sanctioned tournament and became part of the wonderful history of the Southern Section. Lamar received a lifetime membership from STA in recognition of the accomplishment. Congratulations to Lamar and best wishes for continued enjoyment in the Sport of a Lifetime.



UNITED STATES TENNIS ASSOCIATION  
SOUTHERN SECTION



# Scenes from the 1993 STA Annual Meeting



(L-R) - Mildred Southern, Neill McGeachy, Mildred and Harold Southern, Jim Horton, "... North Carolina.... present and accounted for..."



Don Varga, Jo Frazer and Bumpy Frazer (USTA First Vice President)



Greta Gibson (AR) with Fran Allen, Bill Hester and Sally Fink from Louisiana



Linda Dues, Pat Devoto, Anna Armstrong, Greg Combs, Judi Miller, Shirley Varga, Sally Yeiser and Scotty Marcus



Jane Taylor, Dan Santorum, Mildred Southern and USTA President Bob Cookson taking a short break from meetings



# Scenes from the 1993 STA Annual Meeting



Don Varga, Bob Hannah and Jim Russell  
"Pizza Hut ... making the USTA Schools Program greater ..."



Moses Dixon, Dan Santorum and Roy Barth enjoy the festivities  
at the 1993 Hall of Fame Banquet



John Callen announcing the sponsorship of the  
USTA League Program by Flex-all 454



Bob Cookson, Art Kiser and Jim Dunbar



Les Jenkins, Don Varga and Jim White  
"The '96 Olympics are just around the corner."



# 1993 USTA League Tennis

## USTA NTRP COMPUTER PROGRAM QUESTIONS AND ANSWERS

1. I lost all my matches. How could I be moved to a higher level of play?

2. How could I be moved up when I played the # 3 position doubles, and our team's # 1 doubles team was left on level?

3. My team lost all our matches last season. Why were none of our members moved down?

ANSWERS: A player's rating is **not affected by the position played, the actual number of wins versus losses or the team's standing.** Your computer rating is affected by what opponents you played, who your partner was, and **the closeness of the match (regardless of whether it was a win or a loss.)** Your computer rating is assigned by direct and indirect comparison to players rated by teams of national verifiers at USTA League Tennis National Championships, and teams of verifiers at Sectional and District Championships. These players are referred to as benchmarks.

4. What is a benchmark?

ANSWER: A benchmark is a player whose rating has been determined or corroborated by NTRP verifiers and to whose record other records are compared, directly or indirectly, to derive ratings for a large number of players. A benchmark player is not necessarily at the top of a level but may fall anywhere within that level. A player at the top of a level is simply called a top-of-level player. The first level of Benchmark players come from the National Championships. These National benchmarks help determine the ratings for the players participating at the Sectional Championships (sectional benchmarks.) The National and Sectional benchmarks then help to determine the ratings for the players at the District Championships (District benchmarks.) All levels of benchmarks help determine the ratings of the players at the local level.

5. I play singles and doubles for my team. Will I receive two computer ratings?

ANSWER: No. Players only receive one computer rating. A player who plays both singles and doubles will receive the higher of the two ratings generated in accordance with national procedures. At the local level, players will not receive a rating based on one match.

6. If I play on an adult division team and a senior division team, will I receive separate computer ratings?

ANSWER: No. A player will receive only one computer rating - the higher of the two ratings generated between the divisions.

7. How long must I sit out before I can play at a lower level?

ANSWER: Under current regulations, a player will retain his/her most recent computer rating for an indefinite period of time. There is some discussion of placing a time limitation on this for the future.

8. Without getting too technical, how can I understand how my local rating was achieved?

ANSWER: Each match that you play during the league season affects the final rating generated for you. Your matches against benchmarks (players who advanced to championship competition) and against players who played benchmarks (indirect comparison to benchmarks) will affect your final rating. The closeness of these matches is key to analyzing how your rating was achieved.

9. I played one match and received one forfeit. This counts as two matches played. Will I receive a computer rating?

ANSWER: No. Forfeits are not entered into the computer. Under national regulations, players will not receive a local rating based on only one match.

10. Our state does not win at the Sectional Championships. We must be rated too high.

ANSWER: The purpose of the USTA League Program is to provide organized recreational play emphasizing **local** competition. The fact that your state is not winning every level at the Sectionals does not indicate that the ratings are not correct within your state. The true yardstick by which to measure the success of the league program in your state is how competitive local play is.

## FLEX-ALL 454 TO SPONSOR USTA LEAGUE TENNIS IN THE SOUTHERN SECTION

The Southern Tennis Association is proud to announce that **Flex-all 454** will be the official sponsor in 1993 of the USTA League Tennis program in the Southern Section. The official name of the program will be USTA/STA League Tennis sponsored by **Flex-all 454**. **Flex-all 454** is a sports cream that relieves body aches and pains.



The Southern Tennis Association would like to thank the following booth sponsors of the 1992 USTA League Tennis Southern Sectional Championships:



*The Energy to be #1.*





# 1992 Deposit Guaranty Southern Senior Cup Team Championships

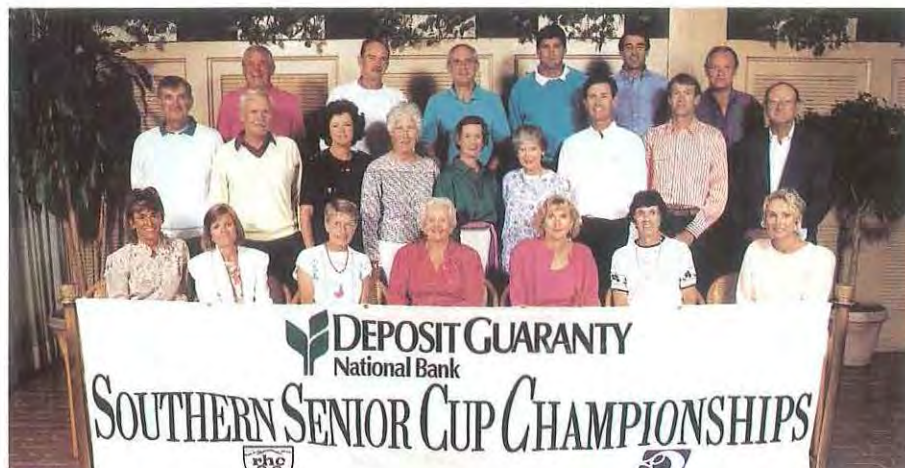

South Carolina (above) won the prestigious Gil Stacy Memorial trophy for the fourth time in five years, and were co-winners of the overall men's championship with Tennessee (below).

## South Carolina

(front left-right)

Gwin Allen, Diane Fishburne, Ann Sweeney, Hilda Hecker, Cindy Bradshaw, Ruth Troyer, Louellen DeStaffany

(second row left-row)

Lou Roempke, Bob Minick, Roberta Case, Rosa Strait, Betsy McColl, Vera Holmes, Jim Hinson, Tee Hooper, Burton Case

(back row left-row)

Bill Jolly, Woody Holmes, Detlev Nitsche, John Eagleton, Emile Rasheed, Bob Koenig



## Tennessee

(front row left-right)

Jane Crofford, Debbie Douthat, Martha Parker, Carolyn Morris, Judy Powell, Cindy Bowling, Billie Kerr

(2nd row left-right)

Jane Taylor, Bob Helton, Tommy Bartlett, Peggy Wittingham, Ann Rees, Tom Mozur

(3rd row left-right)

John Guerry, Warren Clark, Keith West, Adam Brock, Billy Pike

The women's teams of North Carolina laid claim to the overall women's championship.



## North Carolina

(front row left-right)

Susie Hill, Eugene Szymanski, Julia Holt, Kay Wakley, Barbara Spencer, Sue Baggett, Katherine Shelbourne, Vicki Everette,

(2nd row left-right)

Buster Brown, Hazel Jones, Mildred Southern, Sharon Greene, Dicky Tyler, Dee Moore, Faye Thomas, Frank Douglas, Peggy Golden, Ed White

(3rd row left-right)

Bobby Heald, Maurice Everette, Bob Jones, Don Morris, Paul Stephanz, Al Griffin, Sharron Frahm, Tom Willson, Bill Eidson, Laird Griffin



# United States Tennis Association Player Development Program

## USTA/STA AREA TRAINING CENTERS

Each USTA Area Training Center serves as a training site for the 20 best players, between the ages of 12 and 15, within an established geographic region. Typically, these Centers operate one or two weekends a month between September and June to complete the required 50 hours of training. The cost to the athletes is a modest \$200 per player, which is used to finance the operation of each Center. The program is a supplement to the training schedule of players and is not intended to replace any aspect of their regular training. ATC players' development can be tracked, so specific training advice can be given to each player, their parents and personal coach. Each Area Training Center has a staff of coaches, scouts and administrator, who are all trained by the USTA. There are currently 118 Area Training Centers in operation in the United States of which 19 are in the Southern Section. For information on participating, contact the STA office.

Listed below and on the next two pages are the cities, sites and personnel for the ATC's in the Southern Section.



USTA Area Training Center, Atlanta, GA

## USTA CROSS-SECTIONAL TRAINING CAMPS

Through the USTA and STA Player Development Programs, the STA's top 15-16 year olds trained with players from Florida, Texas and the Caribbean at camps in Greensboro, North Carolina and Ponte Vedra, Florida. This program is in place for players as they age out of the Area Training Centers and is also provided as a supplement to their personal training. The curriculum for the camps was determined by the USTA National Coaches. Top junior coaches from the respective Sections staff the camps. Phil Chamberlain was the head coach in Greensboro and was joined by Larry Rizzo. Colin Smith and Teri Hennessey served as coaches in Ponte Vedra.



USTA Cross-Sectional Camp in Greensboro, NC

## STA AREA TRAINING CENTERS

### Atlanta #1

The Sporting Club

Administrator:

Coaches: Colin Smith

Rick Davison,

Scouts: Craig Jones

Jerry Baskin

Tom Daglis

(Head Coach)

Chris Hagman

(Head Scout)

Jackie Ruppert

### Atlanta #2

Peachtree World of Tennis

Administrator:

Coaches: Lianna Jones

Allen Miller

Scouts: John Heitkam

Lisa Enochs

Ruth Lay

(Head Coach)

George Amaya

(Head Scout)

Dan Cassidy

### Baton Rouge

Bocage Racquet Club and

Baton Rouge Parks & Rec. Dept.

Administrator:

Coaches: Ray Anders

Chris Mayer

Scouts: Gary Turner

Gus Rivera

Ann Collier

(Head Coach)

John Wahlborg

(Head Scout)

### Birmingham

Mountainbrook Tennis Club and

Samford University

Administrator:

Coaches: Boo Mason

Hugh Thomson,

Scouts: Keith Swindoll,

Don Williams

(Head Coach)

Robert Russell

Charli Grover

### Charleston

Van der Meer Tennis Center

and Charleston Tennis Center

Administrator:

Coaches: Gavin Cox &

Bill Spake

Rod Ray,

Brian Fleischman,

Scouts: Larry Rizzo

Craig Jones,

Gavin Cox

John Dingle

(Head Coach),

(Head Coach),

Todd Hall

(Head Scout)

Joe Biedenharn

### Charlotte

Olde Providence Racquet Club

Administrator:

Coaches: Bev Earle,

John Williams,

Jim Parker,

Calvin Davis,

John Sadri,

Brenda Gonzales,

Tim Wilkinson,

Penny Brawley,

Susan McDonald,

Rodney Jakes,

Scouts: Garry Robinson,

Mike Dombrowski,

Erik Hansen

Fritz Earle

Ray Thomas

Ken Hermann

Karl Coombes

Mike Dombrowski

Art Abbott

Bill Schillings

Garry Robinson

Buster Brown

Jim Parker

Georgia Maner

### Greensboro

Greensboro Parks & Rec. Dept.

Elon College

Administrator:

Coaches: Kim Dillard

Steve McDermott,

Jaggadish Gowda

Scouts: Mary Lloyd Seate

Tom Parham,

Donna Sauls

(Head Coach)

(Head Scout)

Tai Adeleke



# United States Tennis Association Player Development Program

## USTA ZONE TEAM CHAMPIONSHIPS

The STA sent 80 players to the USTA 12 Zone Team Championships in Nashville, Tennessee and Indianapolis, Indiana. 60 of the top STA 14's competed in Asheville, North Carolina and Forest Hills, New York. Team competition with coaching allowed during the changeovers is one of the highlights of the Zonals. Seminars by the foremost experts in the areas of Sport Science, Sports Medicine and Sport Psychology are provided by the USTA for the players and their parents during the Zonals. The STA was very fortunate to send the following outstanding coaches to the Zonals: John Bryan, Jeff Burton, Todd Hall, Teri Hennessey, Bob Hucklebury, Lianna Jones, Peter Lebedevs, Jimmy Livesay, Steve Pace, Don Paitrick, Chuck Rueff, Mary Lloyd Seate, Brennen Sewell and Eric Voges.



USTA 14 Zone Team Championships, Asheville, NC



USTA 12 Zone Team Championships, Indianapolis, IN



Even the coaches had a great time at the Zonals



No, its not the marathon in Barcelona... it is the 1.5 mile run at the Zonals

## STA AREA TRAINING CENTERS

### Greenville/Spartanburg

Thornblade Club and  
Gatewood Tennis Club

Administrator:

Coaches: John Eagleton  
Mark Elliott

Bob Allsbrook,  
Cary Cohenour,

Scouts: Carol Fowles  
Wilton McKinney,

Todd White  
(Head Coaches)

(Head Coaches)  
Robb Thompson,

Todd White  
(Head Scout)

Rod Ray

### Jackson

Bridges Tennis Center  
Millsaps College

River Hills Club

Administrator:

Coaches: Don Paitrick  
Barney Chadwick,

Scouts: David Misner  
Lulu Cowart

Barney Chadwick  
(Head Coach)

Jack Griffith,  
(Head Scout)

### Knoxville

Knoxville Racquet Club and  
Cedar Bluff Racquet Club

Administrator:

Coaches: Jimmy Pitkanen  
Michelle D. Williams,

Steve Annacone,  
Michael Bales,

Scouts: Bob Helton,  
David Helbig

### Little Rock

Rebsamen Tennis Center

Administrator:

Coaches: Victor Palafox  
Mark Sanders,

Teri Hennessey  
Rusty Tarwater

Scouts: Suzanne Phillips,  
David Kossover

Tom Mozur  
(Head Coach)

David Price,  
Carlos Garcia,

James Frederick  
Eric Voges,

Laura Juels  
(Head Coach)

Bob Hucklebury,

(Head Scout)  
Cindy Walker,

### Louisville

Louisville Tennis Club and  
Louisville Indoor Racquet Club

Administrator:

Coaches: Carly Davis  
Jeff Burton,

Larry Heflin  
Bob Love

Scout: Bob Love

### Macon

John Drew Smith Tennis Center

Administrator:

Coaches: Turhan Berne  
Mark Booth,

Scouts: Claudia Curry  
Carol Pattillo,

### Memphis

The Racquet Club of Memphis

Administrator:

Coaches: Phil Chamberlain  
Peter Lebedevs,

Stephen Mansour,  
Neal Stapp

Scouts: Larry Jackson,  
Ina Walker

Curly Davis  
(Head Coach)

Chuck Rueff,

Turhan Berne  
(Head Coach)

Brennon Sewell,  
(Head Scout)

Mark Reardon

Phil Chamberlain  
(Head Coach)

Chuck Melkent,  
Ronnie Bran,

Shannon Duncan  
Tom Buford



# United States Tennis Association Player Development Program

## STA JUNIOR TENNIS

1992 saw the beginning of the STA/PENN Junior Super Circuit designated tournaments. Jackets were given to the winners of the Southern Closed events and TEAM SOUTHERN clothing was provided for STA players at the Nationals and Zonals.



Eddie Jacques in route to the semi's of the U.S. Open juniors



Doubles Champions at the Southern 14 Closed in Macon.



STA players sporting their TEAM SOUTHERN clothing at the Nationals. Many thanks to Sharon Swanberry for designing the TEAM SOUTHERN logo

### Mobile

Mobile Tennis Center

Administrator:

Coaches: Ernest J. Cox  
Jim Moortgat,  
Phyllis Blackwell  
Scouts: Jeff Gray  
Macky Dominquez,

Newton Cox  
(Head Coach)  
Jon Mann,  
(Head Scout)  
Jorge Andrew

### Nashville

Richland Country Club  
Centennial Tennis Center

Administrator:

Coaches: Jim Shackleford,  
Greg Chambers  
Scouts: Cindi Davis  
Dan Bowers

Dennis Covington  
Thay Butchee,  
(Head Scout)

### New Orleans

City Park Tennis Center

Administrator:

Coaches: Gordon Traylor  
Corey Clarke,  
Scouts: Jay Hurst (Head Scout)  
Lloyd Dillon, Chris Barbe

Charles Turner  
(Head Coach)  
Brett Schwartz

### Raleigh/Durham

Raleigh Racquet Club and  
Chapel Hill Tennis Club

Administrator:

Coaches: J. W. Isenhour  
Vince Bilotta,  
Scouts: Dan Johnson,  
Mark Byrd

Ted Reese  
(Head Coach)  
Dan Weant  
Kelly Key,

### Shreveport

Pierremont Oaks Country Club,  
Shreveport Country Club, and  
East Ridge Country Club

Administrator:

Coaches: Jimmy Livesay  
Philip Campbell,  
Eddie Copete,  
Pat Harrison  
Scouts: Betty Elder,  
Richard Wright

Shelby Houston  
(Head Coach)  
Jim Watkins,  
Lance Dreyer  
(Head Scout)  
Sonia Killen,



UNITED STATES TENNIS ASSOCIATION  
SOUTHERN SECTION



# United States Tennis Association Player Development Program



USTA Area Training Center, Greensboro, NC



USTA Area Training Center, Raleigh, NC

## Junior League Tennis Programs

### STA JUNIOR LEAGUES

More than 10,000 youngsters participated in USTA Junior Team Tennis and STA/TEAMTENNIS junior leagues in 1992 in the STA. Sportsmanship, team camaraderie and fun are the cornerstones of the STA's junior leagues. Volunteer parent-coaches are provided free on-court training by the USTA and STA following the USTA's Rookie Coaches Guide. An additional benefit of the USTA junior membership is a t-shirt for every player for every season in which they participate.

Junior leagues can take place at any time during the year in your area. Contact Bill Ozaki at the STA office to get a league started in your local area.



Free T-Shirts to all players help make USTA Junior Team Tennis and STA/TEAMTENNIS Leagues a fun thing to do



Sportsmanship, Teamwork and Fun are the basic elements of USTA Junior Team Tennis



# STA Community Development Programs

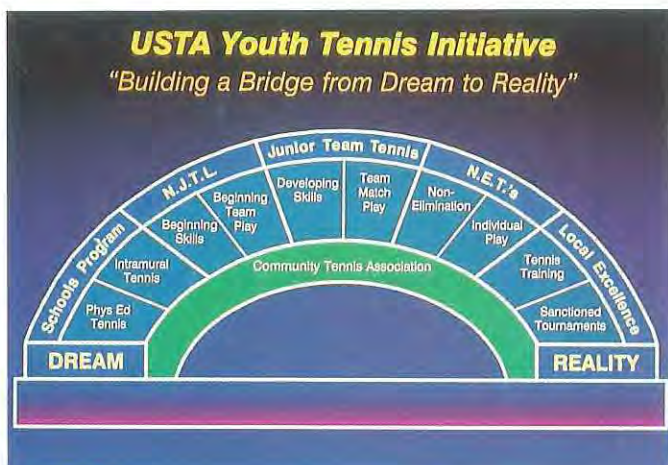

## USTA/STA SCHOOLS PROGRAM

### New Sponsorship

It was announced in January, '93, that Pizza Hut had agreed to give both cash and product in support of the USTA/STA Schools Program for 1993. This extensive sponsorship will include the hiring of a third Schools Director to work with Darryl Lewis and John Sheffield in promoting and supporting the teaching of tennis in physical education classes in the 4-8th grades of schools, both public and private, throughout the section.



STA Schools Directors and USTA Clinicians, in more than 50 workshops conducted throughout the South, taught over 1000 physical education teachers how to teach tennis in school gymnasiums and on school playgrounds. These teachers in turn will bring an introduction to tennis to an estimated 60,000 students in the 4-8th grades. Tennis professionals, volunteering their time to be USTA Clinicians, conducted these workshops and over 50 motivational assemblies (a 45-minute demonstration usually conducted in school gymnasiums just before a physical education unit is taught) for more than 14,000 students throughout the nine states of our section.

## USTA/NJTL CHAPTER OF THE YEAR

Natchez, MS, and its chapter leader, Henry Harris, received the STA sectional award as USTA/NJTL Chapter of the Year at the STA Annual Meeting in Atlanta, GA, in January. In existence for 5 years, this strong and active chapter has brought not only fun and improvement in tennis to hundreds of children from the Natchez community, but it has also produced over 20 winners of college tennis scholarships. In addition, this chapter hosted one of three very successful USTA/NJTL Regional Rallies which provided a low-key competitive tennis experience with a field trip, free lodging and food, and a tennis carnival with lots of prizes. Congratulations to all the volunteer leaders of Natchez!

Over 50 chapters of USTA/NJTL are active in communities across the South providing a low-cost introduction to tennis on real tennis courts for young beginners. These programs, which range in size from 10 to 2500 participants, represent an appropriate follow-up to the USTA Schools Program.

For information on any of the programs related to Community Development, please contact your District representative listed below.

## DISTRICT EDUCATION & RECREATIONAL TENNIS CHAIRMAN

### ALABAMA

Becky Richardson  
205-887-7854 (H)

### ARKANSAS

Mary Sanders  
501-376-7611 (O)

### GEORGIA

Mary Hatfield  
912-742-1694 (H)

### KENTUCKY

Jim Fout  
606-324-6406 (H)

### LOUISIANA

Ed Dugas  
318-986-4335 (O)

### MISSISSIPPI

Willis Terry  
601-582-7705

### NORTH CAROLINA

Henry Hosteller  
919-758-8083 (H)  
919-830-4559 (O)

### SOUTH CAROLINA

Joe Cary  
803-785-7244 (O)

### TENNESSEE

Glenn Wade  
615-984-4349 (H)

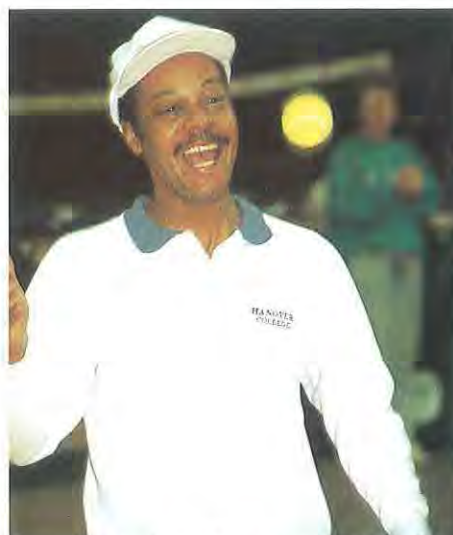

Fun and basic tennis skills are the major emphasis of a USTA Schools Program teacher in service.

## WOULD YOU LIKE TO VOLUNTEER TO HELP ONE OF THESE PROGRAMS?

There are a variety of volunteer tasks such as phone calling, working with kids on-court, assisting physical educators and professionals, computer data input, statistics research and collection, that range from 1 hour per month to 5 hours per week. If you are interested in finding out more or signing up for a specific task, or assisting in starting a new program, call or write to either your district office (see the section of this yearbook devoted to your district) or Sue Gray at the STA, Suite 200, 200 Sandy Springs Place, Atlanta, GA 30328 (Phone 404-257-1297).



# STA Community Development Programs



Tennis is certainly the "Sport of a Lifetime" thanks to tennis professionals across the South like Henry Harris of Natchez, MS, shown tossing a ball to one of his younger students.



Recreational programs such as USTA/National Junior Tennis League allow young players to learn valuable lifetime skills.

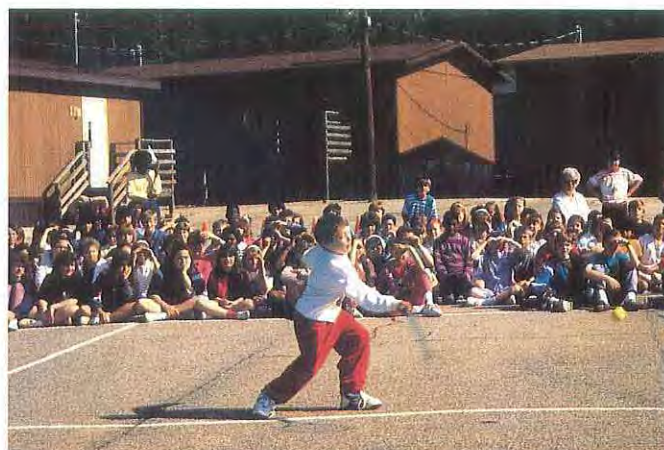

School assemblies provide an exciting motivational tool for physical education teachers about to teach tennis in their classes.

## WHEELCHAIR TENNIS

Three wheelchair tennis championships to be held in the South in 1993:

Level 2	USTA National Outdoors Championships
	May 20-23 Atlanta, GA
Level 3	Southern Regional Championships
	June 11-13 Nashville, TN
Level 4	Southern Sectional Championships
	May 14-16 Baton Rouge, LA

Two sanctioned wheelchair tennis tournaments to be held in the South in 1993:

Aug. 6-8 or 13-15	Greenville, NC
Sept. 11-12	Greensboro, NC

Free instructional clinics will be held at many locations throughout the Southern section. Atlanta, GA, Baton Rouge, LA, and Jackson, MS, are some sample cities planning such events. Wheelchair players and would-be players should contact their district offices to get more details.



Wheelchair tournaments draw plenty of spectators from both the wheelchair and able-bodied populations.



# STA Community Development Programs

## SPECIAL ONE-OF-A-KIND PROGRAM SUCCESS STORIES

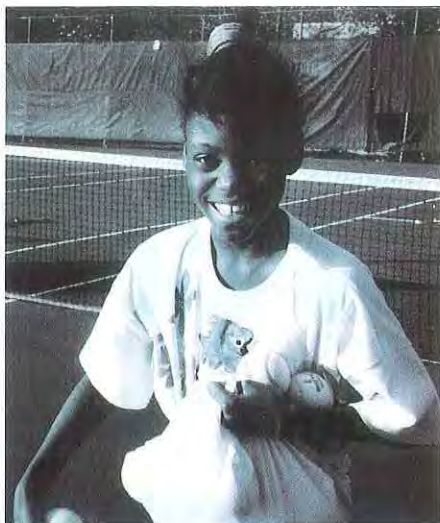

### Gifted Athlete Program

Pat Devoto of Atlanta, GA, improved upon her success in '91-'92 with a revised format for the G.A.P. Program at the Techwood Homes Project in Atlanta. With the cooperation of the Georgia Institute of Technology and the City of Atlanta's Bureau of Cultural Affairs, and the on-site assistance of a handful of loyal volunteers, she organized short court tennis lessons on the school playground on fall afternoons in preparation for the final selection of the best and most motivated athletes to get special instruction in the winter and spring at Ga. Tech's Bill Moore Tennis Center under an independent teaching professional. Having been funded in its first year only by a special STA grant, a new sponsor was needed to ensure its continuation. Georgia Power Company came through with a significant grant to the Southern and Georgia Tennis Patrons Foundations for this purpose.

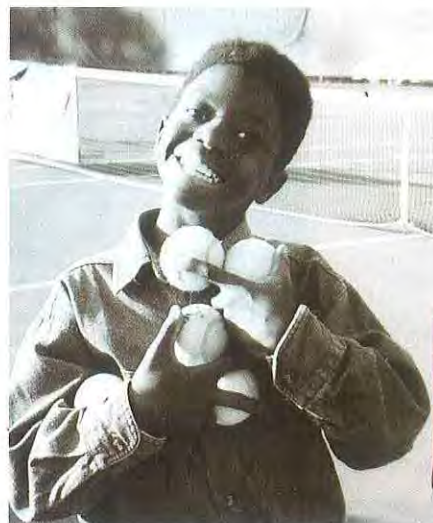

### Wheelchair Schools Program

Mary Smith of Atlanta, GA, and Bev Vaughn of the Dekalb County School System in metro Atlanta organized a 6-week tennis instructional unit in two schools complete with physical therapists and volunteers trained in a modified USTA Schools Program teacher workshop and the loan of short court tennis equipment from the STA. In addition, Mary Smith and Bunny Wardlaw of Stone Mountain, with great support from the Atlanta Lawn Tennis Association Foundation, Asahi Shoes, a dozen parent volunteers, Jon Niemeyer and Blackburn Park in the Dekalb County Parks System, and Sally Yeiser and John Sheffield from the STA staff, ran a 10-week follow-up recreational tennis clinic for over 20 wheelchair players every Saturday afternoon and declared it a great success.



### Camp T.E.L. Summer Program

Terry Holloway of the Louisiana Tennis Association started an inner city summer tennis camp experience for dozens of children in Baton Rouge, LA, at the courts of Capital High School, with the help of one teaching professional and a number of dedicated volunteers. With the aid of a USTA Seed Grant, the program got off to a great start in the summer of '92. New funding sources in Baton Rouge have already been identified for '93.



UNITED STATES TENNIS ASSOCIATION  
SOUTHERN SECTION





## WHERE HAVING A BALL DOESN'T STOP WITH SERVING ONE.

At the Concourse Athletic Club, tennis on one of our 7 Har-Tru courts is just the beginning of the good times. There are also 5 squash courts and 5 racquetball courts. Not to mention a gymnasium where you can play basketball, work out in a conditioning class or take advantage of extensive weight equipment.

There's an indoor track for running or walking, plus two 25-meter pools if you prefer the crawl. And while the kids are just down the hall in our childcare center, you can enjoy an invigorating massage and a steam, meet your personal trainer in the restaurant or pick up something in the latest workout colors at the Pro-Shop.

But first you've got to get the ball rolling, with a call to 698-2000 for your free visit.



CONCOURSE  
ATHLETIC CLUB

EIGHT CONCOURSE PARKWAY  
ATLANTA, GEORGIA 30328



# SERVE, VOLLEY, TROPHY.



At Penn winning isn't everything. Making the most consistent, durable, dependable ball on the court, now that's everything.



# DAILY PLAYING LIMITATIONS FOR ADULT TOURNAMENTS

The following Daily Playing Limitations have been approved as GUIDELINES for tournaments on an experimental basis. KEEP IN MIND THAT THESE ARE NOT AT THIS TIME ANYMORE THAN GUIDANCE IN PLANNING AND RUNNING STA SANCTIONED TOURNAMENTS. They are intended to assist the tournaments in scheduling and promulgating a standard set of Daily Playing Limitations. The STA welcomes comments and recommendations for revision if required prior to their becoming binding as part of our Rules and Regulations. Players and tournament directors are requested to forward their comments and recommendations to the Sectional Office.

Men & Women Age Divisions	SUMMER MONTHS May - September		WINTER MONTHS October - April	
	Maximum Number of Matches	Rest Period Between Matches	Maximum Number of Matches	Rest Period Between Matches
Open 25's 30's	2 Singles & 1 Doubles or 1 Singles & 2 Doubles or 3 Doubles	1 Hr./Singles & Singles or 1 Hr./ Singles & Doubles or <sup>3</sup> / <sub>4</sub> Hr./Doubles & Doubles	2 Singles & 1 Doubles or 1 Singles & 2 Doubles or 3 Doubles	1 Hr./Singles & Singles or <sup>3</sup> / <sub>4</sub> Hr./ Singles & Doubles or <sup>3</sup> / <sub>4</sub> Hr./Doubles & Doubles
35's 40's 45's 50's 55's	2 Singles or 1 Singles & 1 Doubles or 2 Doubles	1 <sup>1</sup> / <sub>4</sub> Hr./Singles & Singles or 1 Hr./ Singles & Doubles or <sup>3</sup> / <sub>4</sub> Hr./Doubles & Doubles	2 Singles & 1 Doubles or 1 Singles & 2 Doubles or 2 Doubles	1 Hr./Singles & Singles or 1 Hr./ Singles & Doubles or <sup>3</sup> / <sub>4</sub> Hr./Doubles & Doubles
60's 65's	1 Singles & 1 Doubles or 2 Doubles	1 <sup>1</sup> / <sub>4</sub> Hr./Singles & Singles or 1 Hr./Doubles & Doubles	2 Singles or 1 Singles & 1 Doubles or 2 Doubles	1 Hr./Singles & Singles or 1 Hr./ Singles & Doubles or <sup>3</sup> / <sub>4</sub> Hr./Doubles & Doubles
70's 75's	1 Singles & 1 Doubles or 2 Doubles	1 <sup>1</sup> / <sub>4</sub> Hr./Singles & Doubles or 1 Hr./Doubles & Doubles	1 Singles & 1 Doubles or 2 Doubles	1 <sup>1</sup> / <sub>4</sub> Hr./Singles & Doubles or 1 Hr./Doubles & Doubles
80's 85's	1 Singles & 1 Doubles or 2 Doubles	1 <sup>1</sup> / <sub>4</sub> Hr./Singles & Doubles or 1 Hr./Doubles & Doubles	1 Singles & 1 Doubles or 2 Doubles	1 <sup>1</sup> / <sub>4</sub> Hr./Singles & Doubles or 1 Hr./Doubles & Doubles

A. No player shall compete in more than one division in singles and one division in doubles in a tournament containing singles and doubles and no player shall compete in more than two divisions of doubles in a tournament containing doubles only unless the Tournament Director decides that court facilities, length of tournament time and number of entries in the division affected will permit play in additional divisions. His decision shall be final. A statement on the tournament entry blank should state that the tournament director may have to prohibit some players from playing three events if the draw size or scheduling problems necessitate this action.

B. No player who has entered one singles and/or one doubles division in a tournament may be required to violate the limitations specified in the table.

C. Exceptions to (B) will be allowed only by the Tournament Director/Referee where conditions prohibit the tournament to be completed within its sanctioned dates. Players may be required to play two singles in one day during May, June, July, August and September unless there are more rounds than sanctioned days in the tournament. In particular, the semifinals and finals should not be played on the same day unless this is required in order to finish the tournament within its sanctioned dates.

D. For all adult divisions, except the Men's Open, a ten-minute rest break must be taken after the second set if either player or team requests it.

E. No match shall be less than the best-of-three sets (no proset matches). The 7-of-12 tiebreaker is to be used in all sets. At least one can of new USTA approved tennis balls shall be furnished for each match (singles, doubles, consolation). The same brand and color of tennis balls must, if available, be used for all matches throughout the tournament.



## 1993 ADULT SOUTHERN CHAMPIONSHIP SCHEDULE

**Sr. Men's Indoor Open**  
M(40,50,60,65,70,75,80)sd  
Jan. 6-10, Sewanee, TN

**Sr. Women's Indoor Closed (e)**  
W(30,40,50,60,70)sd  
Jan. 21-24, Greensboro, NC

**Sr. Women's Indoor Closed (o)**  
W(25,35,45,55,65,75)sd  
February 11-14, Chattanooga, TN

**Sr. Men's Indoor Closed**  
M(35,45,55,65)sd  
Feb. 11-14, New Orleans, LA

**Sr. Closed (odd)**  
M(25,35,45,55,65,75)sd  
W(25,35,45,55,65,75)sd  
MX(25,35,45,55)d  
April 28-May 2, Isle of Palms, SC

**Sr. Men's Open**  
M35-80sd  
May 12-16, Jackson, MS

**Sr. Women's Open**  
W30-75sd  
May 12-16, Memphis, TN

**\*\*Micholob Light 108th Southern Open**  
MWsd  
May 18-23, Huntsville, AL

**Southern Sr. Cup Team Matches**  
MW(35,45,55,65)sd  
June 3-6, Savannah, GA  
This tournament does not count toward fulfilling Southern minimum ranking requirements.

**Sr. Hardcourts Open (even)**  
MW(30,40,50,60,70)sd,  
MX35d,FSd,MDd,HWD  
June 24-27, Augusta, GA

**\*\*Adult Closed**  
MWsd,MW25sd,MXd  
August 12-15, Tuscaloosa, AL

**Sr. Closed (even)**  
M(30,40,50,60,70,80)sd  
W(30,40,50,60,70)sd  
Sept. 15-19, Charleston, SC

**Southern Men's Collegiate**  
September 24-27, Athens, GA

**sportsCare Sr. Hardcourts Open (odd)**  
MW(25,35,45,55,65,75)sd  
MX(25,35,45,55,65)d  
October 7-10, Gulfport, MS

**Sr. Indoor Open (odd)**  
MW(35,45,55,65)sd  
MX(35,45,55,65)d  
October 28-31, Huntsville, AL

**Adult Indoor Open**  
MWsd  
December 27-30, Memphis, TN

\*\* Indicates a prize money event

## STA 1993 RANKING YEAR AND AGE ELIGIBILITY

### FOR ADULTS/SENIORS

Please find below the age eligibility chart for all Adult/Senior play in the 1993 Ranking Year which extends with all sanctioned tournament results from January 1, 1993 through December 31, 1993.

25.....Born on or before December 31, 1968  
30.....Born on or before December 31, 1963  
35.....Born on or before December 31, 1958  
40.....Born on or before December 31, 1953  
45.....Born on or before December 31, 1948  
50.....Born on or before December 31, 1943  
55.....Born on or before December 31, 1938  
60.....Born on or before December 31, 1933  
65.....Born on or before December 31, 1928  
70.....Born on or before December 31, 1923  
75.....Born on or before December 31, 1918  
80.....Born on or before December 31, 1913  
85.....Born on or before December 31, 1908

For the information of those Southern adult and senior players interested in attaining a National ranking, the USTA ranking year and age eligibility are identical with the STA chart and dates above.

## STA Tournament Schedule (April 1993 - March 1994)

The following schedule for the nine Districts of the Southern Tennis Association covers the period from April 1, 1993 through March 1993.

Separate tournament schedules are available and will be sent to those requesting same on receipt of a check for \$3.00 made payable to "STA" and sent to the STA Sectional Office, 200 Sandy Springs Place, Suite 200, Atlanta, GA 30328.

If there are errors in any information contained in listings below, please notify the Sectional Office. Tournament personnel and Sanction/Schedule Chairman should check dates, events and the correct mailing address for entry forms and tournament information.

The STA does not maintain entry blanks for any of these tournaments. They may be obtained by writing the Tournament Director of each tournament

### Tournament Legend

M- Any male player of any age  
W- Any female player of any age  
M(a,c,e) or W(a,c,e)  
Player ages, or older, shown in brackets when not every five years.  
Note: No brackets are used for M or W when there is only one age division played. Ex.: M35 or W35  
MWx-y Player ages spanning every five years with "x" the lowest age division and "y" the highest  
Mwa-b Player NTRP levels spanning every .5, where "a" is the lowest and "b" is the highest level  
MXd- A doubles team of 1 male and 1 female any age  
MX( )d A doubles team of 1 male and 1 female. Minimum age or maximum NTRP levels shown in brackets. Note: No brackets are used for MXd when there is only one age division played. Ex.: MX35d  
SrMXd- A doubles team of 1 senior male and 1 senior female 35 years or older  
JrMXd- A doubles team of 1 junior male and 1 junior female  
Sr( )MXd A doubles team of 1 male and 1 female, age shown in brackets or older  
Jr( )MXd A doubles team of 1 male and 1 female, age shown in brackets or younger  
FDd- A team of father and daughter doubles  
FSd- A team of father and son doubles  
MDd- A team of mother and daughter doubles  
MSd- A team of mother and son doubles

HWd- A team of husband and wife doubles  
BSd- A team of brother and sister doubles  
PCd- A team of parent and child doubles  
Cent. The combined ages of doubles team should equal 100 years or more  
B- Boy player of age indicated or younger  
G- Girl player of age indicated or younger  
s- singles  
d- doubles  
sd- singles and doubles in divisions shown  
/H Hard Courts  
/C Clay Courts  
/O Omni Courts  
/I Indoor Courts  
FIC- Feed-In Championship  
Cons.- A consolation usually for 1st round losers only  
FMLC- 1st match losers consolation

\*Designated DISTRICT qualifying tournament for consideration for entry in the SOUTHERN CLOSED and USTA National Championships.

\*\*Prize money tournament



# MINIMUM REQUIREMENTS FOR ADULT RANKING

Divisions	Requirements
Men's Open Singles Women's Open Singles	One (1) Southern Chp. and three (3) other Southern tournaments of which one of the total of four is held outside his/her own District, but inside the Southern Section.
Men's and Women's Open Doubles	One (1) Southern Chp. and two (2) other Southern tournaments of which one of the total of three (3) is held outside of the team's own District, but inside the Southern Section.
Men's 70, 75, 80 Singles Women's 55, 60, 65 Singles	One (1) Southern Chp. and one (1) other Southern tournament of which one of the total of two (2) is held outside of his/her own District, but inside the Southern Section; or play in both the Southern Open* and the Southern Closed*.
Men's 25,30,35,40,45,50,55,60,65 Singles Women's 25,30,35,40,45,50,70,75 Singles	One (1) Southern Chp. and two (2) other Southern tournaments of which one of the total of three (3) is held outside of his/her own District but inside the Southern section. If a player plays in both the Southern Closed* and the Southern Open*, the requirement to play one (1) tournament out of own District is waived.
Men's 25,30,35,40,45,50,55,60,65 Doubles Women's 25,30,35,40,45,50,70 Doubles FSd,MDd, MXd, MX(25,35,45,55)Doubles	One (1) Southern Chp. and one (1) other Southern tournament of which one of the total of two (2) is played outside of the team's own District, but inside the Southern Section, or play in both the Southern Open* and the Southern Closed*.

Note:\*1993 Men's Southern Open in Jackson, MS and 1993 Women's Southern open in Memphis, TN. The 1993 Men's and Women's Southern Closed in either Kiawah, SC for even divisions or Isle of Palms, SC for odd divisions.

## CONGRATULATIONS TO ADULT NATIONAL CHAMPIONSHIP WINNERS FROM THE SOUTHERN SECTION

Name Event

### SINGLES

Dan Cassidy-GA . . . . . Men's 30-CLAY  
Diane Fishburne-SC . . . . . Women's 35-CLAY  
Jane Crofford-TN . . . . . Women's 55-GRASS  
Jim Landin-SC . . . . . Men's 55-CLAY

### DOUBLES

Dan Cassidy-GA . . . . . Men's 30-CLAY  
Larry Schnall-GA . . . . .

David Mathews-GA . . . . . Men's 30-INDOOR  
Tom Mastromarino-PA . . . . .

David Mathews-GA . . . . . Men's 30-HARD  
Mike Fedderly-CA . . . . .

Marianne Routh-NC . . . . . Women's 30-HARD  
Sue Rasmussen-FL . . . . .

Susan McDonald Love-NC . . . . . Women's 30-CLAY  
Lisa Seeman-CA . . . . .

Marianne Routh-NC . . . . . Women's 30-HARD  
Sue Rasmussen-FL . . . . .

Robert Castorri-GA . . . . . Men's 35-CLAY  
Horace Reid-GA . . . . .

Jacque Green-GA . . . . . Women's 50-CLAY  
Charlene Hillebrand-CA . . . . .

Jacque Green-GA . . . . . Women's 50-HARD  
Charlene Hillebrand-CA . . . . .

Jacque Green-GA . . . . . Women's 50-GRASS  
Charlene Hillebrand-CA . . . . .

John Skogstad-GA . . . . . Men's 50-CLAY  
Joe Becknell-GA . . . . .

Rob Cadwallader-TN . . . . . Men's 50-HARD  
Clark Robinson-UT . . . . .

Jane Crofford-TN . . . . . Women's 55-GRASS  
Dorothy Matthiessen-CA . . . . .

Jim Landin-SC . . . . . Men's 55-CLAY  
Frank Taylor-PA . . . . .

Carolyn Henry-MS . . . . . Women's 65-HARD  
Corky Murdock-CA . . . . .

Rick Slaughter-TN . . . . . Wheelchair-INDOOR  
Brad Parks-CA . . . . .

Jane Schroeder-NC . . . . . Mother & Daughter-GRASS  
Tory Schroeder-NC . . . . .

Jane Schroeder-NC . . . . . Mother & Daughter-HARD  
Tory Schroeder-NC . . . . .

Peggy Omohundro-TN . . . . . Mother & Daughter-CLAY  
Cindy Davis-TN . . . . .

Peter VanLingen-TN . . . . . Father & Son-CLAY  
Van VanLingen-TN . . . . .



# 1993 ADULT TOURNAMENT SCHEDULE

## APRIL ADULTS

**01-04**  
**M(25,35,45)sd,W(25,35,45)sd**  
 Inveness Invitational  
 Inveness Racquet Club /C  
 Jerry Nixon, 205/991-8612  
 P.O. Box 43248, Birmingham, AL 35242

**01-04**  
**Msd,Wsd,MW(30,35,45)sd**  
 Strawberry Classic Hardcourt Chps  
 Oak Knoll Country Club /H  
 Mike Clark, 504/542-5756  
 P.O. Box 38, Hammond, LA 70404

**01-04**  
**Msd,Wsd,MXd,MW(30,40,50,60)sd,**  
**MX(35,45)d,FIC singles**  
 MS Adult Clay Court Open  
 Gulfcoast Racquet Resort /C  
 Toby Fasth, 601/896-3554  
 315 Courthouse Rd.,  
 Gulfport, MS 39507

**01-04**  
**M35-70sd,W35-50sd,MX(35,45)d,**  
**MW3.0-4.0sd**  
 A. Foster McKissick Memorial  
 Litchfield Racquet Club /C  
 Donita Collins, 803/237-3411  
 P.O. Box 379,  
 Pawleys Island, SC 29585

**02-04**  
**Fsd,MDd**  
 Mecklenburg  
 Father/Son, Mother/Daughter  
 Hornets Nest Park /H  
 Donald Boney, 704/365-4351  
 730-N North Wendover Rd.,  
 Charlotte, NC 28211

**02-04**  
**Msd,Wsd,M35-70sd,**  
**W35-50sd,W60sd,FMLC**  
 Belvedere Sr Chps  
 Belvedere Country Club /H,C  
 Jimbo Hobson, 501/623-9227  
 P.O. Box 1225, Hot Springs, AR 71902

**02-04**  
**Msd,Wsd,MXd,M(25,35,45,55,65)sd,**  
**W(25,35,45,55,65)sd,**  
**MX(25,35,45)d**  
 FATA Sr Dogwood Festival  
 TBA /C,H  
 Carol Bushong, 919/867-2307  
 405 Bannerman Place,  
 Fayetteville, NC 28314

**02-04**  
**Msd,Wsd,MW25-40sd,M3.0-4.5sd,**  
**W2.5-4.0sd**  
 1st Annual River Oaks Adult  
 River Oaks Racquet Club /H  
 Mark Calvert, 803/223-6160  
 3805 Highway 72/221 E,  
 Greenwood, SC 29620

**02-04**  
**MW35-75sd,M80-85sd,MDd,Fsd**  
 Jeanerette Sr Open  
 Ruth Burleigh Tennis Center /H  
 Blaine Meche, 318/365-6197,  
 276-4424  
 Iberia Parish Recreation Department,  
 P.O. Box 9788,  
 New Iberia, LA 70562-9788

**03-04**  
**M2.5-4.5sd,W2.5-4.5sd**  
 Opelika NTRP  
 Opelika Tennis Ctr /H  
 Mike Voyles, 205/705-5556  
 P.O. Box 2647, Opelika, AL 36801

**03-06**  
**M30-80sd,W30-70sd,MX(35,45)d,Fsd,**  
**MDd**  
 GA State Reynolds & McArthur  
 Sr Closed Chps  
 John Drew Smith Tennis Ctr /H  
 Bobbie Campanaro, 912/474-5075  
 GA Sr Closed, John Drew Smith  
 Tennis Ctr, N. Ingle Pl.,  
 Macon, GA 31210

**07-11**  
**Msd,Wsd,M25sd,W25sd**  
 Countryside Open Chps  
 Countryside Tennis Ctr /H  
 Michael Barker, 404/963-0057  
 Countryside Tennis Ctr, P.O. Box 1923,  
 Lawrenceville, GA 30046

**08-11**  
**M(30,40,50,60,70)sd,**  
**W(30,40,50,60)sd,FMLC**  
 Cecil Drake at Mirror Lake  
 Mirror Lake Racquet Club /C  
 E.B. Walker, 205/344-5434  
 3900 College Lane South,  
 Mobile, AL 36608

**09-11**  
**Md,Wd,MXd,MW30-45d,**  
**MX(25,35,45)d**  
 Trustmark Doubles Invitational  
 Northwood Country Club /H  
 Rod Hartzog, 601/485-8585  
 P.O. Box 3934, N. Station,  
 Meridian, MS 39303

**09-11**  
**Msd,Wsd,MXd,M25-85sd,W25-75sd,**  
**MX(25,35,45,55)d**  
 Big Brothers Big Sisters Fund Raiser  
 Gadsden Tennis Complex /H  
 Nancy Loconto, 205/549-4682  
 1500 West Meighan Blvd.,  
 Gadsden, AL 35901

**09-11**  
**M(25,35,45,55,65,75)sd,**  
**W(25,35,45,55)sd,MX(25,35,45,55)d**  
 Raleigh Racquet Club Sr Invitational  
 Raleigh Racquet Club /C  
 Dave Cordrey, 919/876-0565  
 5516 Falls of Neuse Rd.,  
 Raleigh, NC 27609

**09-11**  
**M(3.5,4.5)sd,W(3.0,4.0)sd**  
 Greenville Racquet Club NTRP  
 Tournament  
 Greenville Racquet Club /C  
 Bill Moore, 919/355-0005  
 P.O. Box 2622, Greenville, NC 27836

**09-11**  
**MXd,M(25,30,35,45,55,65)sd,**  
**W(25,30,35,45,55,65)sd**  
 Anniston Country Club Sr Invitational  
 Anniston Country Club /C  
 Tennis Pro, 205/236-3755  
 601 Highland Avenue,  
 Anniston, AL 36201

**09-11**  
**M(40,50,60)sd,W(40,50)sd,MX40d**  
 Pebble Creek Sr Invitational  
 Pebble Creek Racquet Club /Cal-grass  
 Doug Eller, 704/327-7767  
 601 29th Ave. N.E., #105,  
 Hickory, NC 28601

**09-12**  
**Msd,Wsd,MXd,M25-65sd,W25-50sd,**  
**MX35-45d**  
 Azalea Championships  
 Richland County Tennis Ctr /H  
 Bernie McGuire, 803/788-3001  
 7500 Parklane Road,  
 Columbia, SC 29223

**10-11**  
**M30-70s,M(30,40,50,60,70)d**  
 Callaway Gardens/Wilson Men's Srs  
 Callaway Gardens /H,C  
 Bill Champion, 706/663-5032  
 Callaway Gardens Tennis Ctr, Hwy 27,  
 Pine Mountain, GA 31822

**10-11**  
**Msd,Wsd,MW(30,40,50,60)sd,FMLC**  
 Flagship City Chps  
 I.G. Levy Park Tennis Center /H  
 Larry Sims, 601/762-4423  
 Pascagoula Rec. Dept. P.O. Drawer 908,  
 Pascagoula, MS 39568

**10-11**  
**M3.0-4.5sd,W3.0-4.5sd,MX3.0-4.5d**  
 Albany NTRP Chps  
 Pine Forest Racquet Club /H,C  
 Jo Ann Matthews, 912/439-2293  
 3203 Gilliland Rd., Albany, GA 31707

**14-18**  
**Msd,Wsd**  
 Dogwood Arts Festival  
 Holston Hills Country Club /C  
 Dana Forsyth, 615/546-5072  
 5200 Holston Hills Rd.,  
 Knoxville, TN 37914

**14-18**  
**M(30,40,50,60,70)sd,**  
**W(30,40,50,60,70)sd**  
 Dogwood Arts Festival  
 Fox Den Country Club /5  
 Rob Cameron, 615/966-2644  
 12284 N. Fox Den Dr.,  
 Knoxville, TN 37922

**15-18**  
**MW35-55sd,M60-70sd**  
 Gulf Coast Sr Chps  
 West End Tennis & Fitness Club /C  
 Ed Gaskell, 504/283-9303  
 #1 Mariners Cove N.,  
 New Orleans, LA 70124

**15-18**  
**M35-80sd,W35-80sd,MX(35,45,55)d**  
 SC Senior Hardcourt Chps  
 Columbia Tennis Ctr /H  
 Jeff Price, 803/256-3511  
 2127 Devine Street,  
 Columbia, SC 29205

**15-18**  
**Msd,Wsd,MXd,MW25-70sd,MX35d**  
**MW Amateur sd**  
 KY Adult Indoor Chps  
 Lexington Tennis Club /H  
 Susan Bradley-Cox, 606/272-4546  
 410 Redding Rd., Lexington, KY 40517

**16-18**  
**M(40,50,60,70)sd,W(40,50,60,70)sd,**  
**MX(40,50,60)d**  
 Seven Lakes Sr Open  
 Seven Lakes Tennis Club /C  
 James S. Carter, Jr., 919/673-0544  
 950 Seven Lakes North,  
 Seven Lakes, NC 27376

**16-18**  
**M(35,45,50,55)sd**  
 East Ridge Sr Men's Clay Court Chps  
 East Ridge Country Club /C  
 Eddie Copete,  
 318/868-6579, 865-3666  
 P.O. Box 6570, Shreveport, LA 71136

**16-18**  
**Msd,Wsd,M35-65sd,M70d,W35-55sd**  
 The Landings Club Adult Invitational  
 The Landings Club on Skidaway  
 Island /C  
 Fernando Velasco, 912/598-2570  
 The Landings Club/FC Tennis,  
 50-E Meeting St.,  
 Savannah, GA 31411

**16-18**  
**Msd,Wsd,M(25,35)sd,W(25,35)sd**  
 1993 Spring Invitational  
 Court House Racquet Club /C  
 Bob Kresse, 205/767-0690  
 1545 Helton Drive, Florence, AL 35630

**16-18**  
**M3.0-5.0sd,W2.5-5.0sd,**  
**MX3.0-4.5d,FMLC**  
 NTRP CLASSIC  
 Treasure Oak Country Club /H  
 Victor Ashcraft, 601/875-0086  
 2105 Bienville Blvd.,  
 Ocean Springs, MS 39564

**16-19**  
**Msd,Wsd,MXd,M25sd,W25sd,**  
**MX25d**  
 Piedmont Park Adult Open  
 Piedmont Park Tennis Ctr /H  
 Gary Wilson, 404/351-2774  
 The Tennis Ctr, Inc.,  
 2125 Northside Dr., Atlanta, GA 30305

**17-23**  
**Msd,Wsd,MXd,M30-65sd,W30-65sd,**  
**MX(35,45)d,FIC**  
 Memphis City Open/Sr Chp  
 Whitehaven Tennis Ctr /H  
 Donna Addington, 901/325-5796  
 2599 Avery, Memphis, TN 38112

**17-25**  
**Msd**  
 \*\*USTA MEN'S CIRCUIT (Challenger)  
 Birmingham, AL  
 Eddieleman Pro Tennis Classic  
 Brook Highland Racquet Club /C  
 Joan Zekala, 212/302-3322  
 USTA, 70 West Red Oak Lane,  
 White Plains, NY 10604

**19-25**  
**M2.5-5.0d,W2.5-5.0d**  
 Plainview Spring Doubles Classic  
 The Plainview Club /C  
 Robin Wickham, 502/893-8570  
 10235 Timberwood Cir.,  
 Louisville, KY 40223

**20-25**  
**M30-45s,M30-40d,W30-35s,MX35d**  
 Gwinnett County Sr Chps  
 Hudlow Tennis Ctr /H  
 Casey Chapin, 404/417-2210  
 2051 Old Rockbridge Rd.,  
 Norcross, GA 30071

**22-25**  
**Msd**  
 \*\*Country Club of Spartanburg Pro  
 Invitational  
 Country Club of Spartanburg /C  
 Randy Bernard, 803/585-2056  
 P.O. Box 2706, Spartanburg, SC 29304

**22-25**  
**Msd,FIC**  
 \*\*Clay Court Invitational  
 Courtyard Health & Racquet Club /C  
 Pat Serrett, 318/487-4141  
 5615-H Jackson St. Ext.,  
 Alexandria, LA 71303

**23-25**  
**Msd,Wsd,MXd,MX(35,45,55)d**  
 Racquets & Jackets Tennis Challenge  
 Knoxville Racquet Club /H  
 Tom Mozur, 615/588-1323  
 P.O. Box 10353, Knoxville, TN 37939



## APRIL ADULTS

23-25

**M(A,B,C)d,W(A,B,C)d**  
Global Ambassador Scholarship  
Corporate Challenge  
Mount Vernon Christian Academy /H  
Michael Richman, 404/623-0965  
Athletic Director, Mount Vernon  
Christian Academy,  
4449 Northside Dr.,NW,  
Atlanta,GA 30327

23-25

**Msd,Wsd,M(25,35-55)sd,  
W(25,35,40,45)sd**  
Southbridge Racquet Club Invitational  
Southbridge Racquet Club /C  
Mark Booth, 912/651-5466  
2 Southbridge Blvd,  
Savannah,GA 31405

23-25

**M(30,40,50,60,)sd,W(30,40,50,60)sd**  
Tinney Painting Spring Sr Classic  
Landfall Sports Center /C  
Wayne Sluice, 919/256-7625  
1750 Drysdale Drive,  
Wilmington,NC 28405

23-25

**Msd,Wsd,MW(25,35,45,55)sd**  
Mark Hodgins Lupis Foundation Chps  
Charleston Tennis Ctr /H  
Peggy Bohne, 803/724-7402  
19 Farmfield Ave.,  
Charleston,SC 29407

23-25

**Msd,Wsd,MXd,M2.5-4.5sd,  
W2.5-4.5sd,MX3.0-4.5d,FIC**  
Tupelo NTRP Classic  
Tupelo City Park /H  
Mike Miller, 601/842-1421  
P.O. Box 2770,  
Tupelo,MS 38803

23-25

**MW(30,40,50)sd**  
Beau Chene Spring Classic  
Beau Chene Racquet Club /H  
Luis Lopes, 504/845-3571, P.O.Box  
760,Mandeville,LA 70470

23-25

**M40-60d,W40-60sd**  
Plantation Club Sr Clay Court Chps  
Plantation Club at Longcreek /H,C  
Matt Chandler, 803/754-1715  
730 Longtown Road West,  
Blythewood,SC 29016

23-25

**M3.0-4.5sd,W2.5-4.5sd,FIC**  
Ridgeland Tennis Ctr NTRP Spring  
Classic  
Ridgeland Tennis Center /H  
Jay Ciaccio, 601/853-1115  
201 A McClellan Drive,  
Ridgeland,MS 39157

23-25

**M(45,55,65,75)sd,W(35,45,55,65)sd  
MX(35,45)d,M3.5-4.0sd,W3.0-4.0sd**  
Marion Harris American Cancer  
Society Sr Classic  
Greenville Country Club /H,C  
David Holly, 803/370-7040  
239 Byrd Blvd.,Greenville,SC 29605

24-25

**Msd,Wsd,M35sd,W35sd**  
Avery County Open Chps  
Lees-McRae /H  
Len Murphy, 704/733-8267  
P.O. Box 883,Newland,NC 28657

26-30

**Msd**  
\*\*USTA MEN'S CIRCUIT - Macon,GA  
John Drew Smith Tennis Ctr /H  
Joan Zekala, 212/302-3322  
USTA,70 West Red Oak Lane,  
White Plains,NY 10604

28-May 2

**M(25,35,45,55,65,75),  
W(25,35,45,55,65,75),FIC singles  
MX(25,35,45,55)d**  
**SOUTHERN SENIOR CLOSED  
CHPS - (Odd)**  
Wild Dunes Resort /C  
Randy Chamberlain, 803/886-2113  
Wild Dunes Racquet Club,  
P.O. Box 503,  
Isle of Palms,SC 29451

28-May 2

**MW30-65s,M70s,M(30,40,50,60,70)d,  
W(30,40,50,60)d**  
Bocage Sr Invitational  
Bocage Racquet Club /C  
Steve Faulk, 504/926-9208  
7600 Jefferson Hwy,  
Baton Rouge,LA 70809

30-May 1

**Msd,Wsd,Mxd,M35sd,W35sd**  
Emerald Isle Beach Music  
Festival-GAMMA Open  
Island Beach Racquet Club Resort /H  
Dan Johnson, 919/726-2240  
P.O. Box 1524,  
Atlantic Beach,NC 28512

## 1993 SENIOR MEN'S NATIONAL CHAMPIONSHIPS

AGE	INDOOR	GRASS	CLAY	HARD
25	Cherry Hill Racquet Club Cherry Hill, NJ May 28-June 2	TBA	Charlotte Tennis Club Charlotte, NC Oct. 18-24	Balboa Tennis Club San Diego, CA Nov. 8-14
30	Cherry Hill Racquet Club Cherry Hill, NJ May 28-June 2	PGA West La Quinta, CA Oct. 25-31	Willow Springs Country Club Roswell, GA Sept. 26-Oct. 2	Sheraton El Conquistador Tucson, AZ April 3-9
35	Town & Country Tennis Club St. Louis, MO May 22-26	Meadow Club South Hampton, NY Sept. 13-19	Inverrary Racquet Club Ft. Lauderdale, FL Oct. 3-9	Scottsdale Racquet Club Scottsdale, AZ April 26-May 2
40	Kansas City Racquet Club Merriam, KS May 3-9	TBA	The Landings Club Savannah, GA Sept. 27-Oct. 3	Sheraton El Conquistador Tucson, AZ April 3-9
45	Snowbird Canyon Racq. Club Salt Lake City, UT Feb. 10-15	Germantown Cricket Club Philadelphia, PA August 30-Sept. 5	Gleneagles Country Club Delray Beach, FL Oct. 9-15	Westlake Tennis & Swim Club Westlake Village, CA July 12-18
50	Snowbird Canyon Racq. Club Salt Lake City, UT Feb. 10-15	Germantown Cricket Club Philadelphia, PA August 30-Sept. 5	Bath & Racquet Club Sarasota, FL May 10-16	Lindborg Racquet Club Huntington Beach, CA July 26-Aug. 1
55	Chancellors Racquet Club Houston, TX Feb. 22-28	Germantown Cricket Club Philadelphia, PA August 30-Sept. 5	Knoxville Racquet Club Knoxville, TN Sept. 20-26	Lindborg Racquet Club Huntington Beach, CA July 26-Aug. 1
60	Seattle Tennis Club Seattle, WA August 16-22	Rockaway Hunting Club Cedarhurst, NY Sept. 13-19	The Standard Club Duluth, GA Sept. 26-Oct.3	Tennis Club of Santa Barbara Santa Barbara, CA August 9-15
65	Seattle Tennis Club Seattle, WA August 16-22	Rockaway Hunting Club Cedarhurst, NY Sept. 13-19	Knoxville Racquet Club Knoxville, TN Sept. 20-26	Tennis Club of Santa Barbara Santa Barbara, CA August 9-15
70	Boise Racquet & Swim Club Boise, ID May 10-15	Rockaway Hunting Club Cedarhurst, NY Sept. 13-19	Army/Navy Country Club Arlington, VA Sept. 19-26	Cathedral Oaks Club Santa Barbara, CA May 3-9
75	Boise Racquet & Swim Club Boise, ID May 10-15	Essex County Club Manchester, MA Sept. 13-19	Pinehurst Hotel & C. C. Pinehurst, NC Sept. 20-26	Cathedral Oaks Club Santa Barbara, CA May 3-9
80	Boise Racquet & Swim Club Boise, ID May 10-15	Essex County Club Manchester, MA Sept. 13-19	Army/Navy Country Club Arlington, VA Sept. 19-26	Cathedral Oaks Club Santa Barbara, CA May 3-9
85	Boise Racquet & Swim Club Boise, ID May 10-15	Longwood Cricket Club Chestnut Hill, MA Sept. 7-11	Pinehurst Hotel & C. C. Pinehurst, NC Sept. 20-26	Cathedral Oaks Club Santa Barbara, CA May 3-9
Father & Son	Cherry Hill Racquet Club Cherry Hill, NJ Jan. 16-18	Longwood Cricket Club Chestnut Hill, MA August 16-18	Cincinnati Tennis Club Cincinnati, OH Aug. 20-22	LaJolla Beach & Tennis Club LaJolla, CA Dec. 3-5
Wheel Chair	Riverview Racquet Club Cleveland, OH July 24-26			Hudlow Tennis Center Norcross, GA May 20-24



## APRIL ADULTS

### 30-May 2

Msd,Wsd,MXd,M2.5-5.0sd,  
W2.5-5.0sd,MX2.5-5.0d  
Sportslife NTRP Chps  
Sportslife /C,I  
Sieve Garman, 205/870-0144  
2401 20th Place South,  
Birmingham,AL 35223

### 30-May 2

Msd,Wsd,MW25-50sd,M3.0-4.5sd,  
W2.5-4.5sd  
Greenwood Country Club Invitational  
Greenwood Country Club /H,C  
Gary Agardy, 803/942-8863  
711 W. Cambridge Ave.,  
Greenwood,SC 29646

### 30-May 2

Msd,Wsd,MXd,M(25,35,45,55,65)sd,  
W(25,35,45,55,65)sd,  
MX(25,35,45)d  
Catawba County Adult Chps  
Catawba Country Club /H,C  
Tournament Director, 704/294-2484  
P.O. Box 208,Newton,NC 28658

### 30-May 3

M25-75sd,W25-70sd  
Racquets & Jackets Tennis Challenge  
Knoxville Racquet Club /H  
Tom Mozur, 615/588-1323  
P.O. Box 10353,Knoxville,TN 37939

## MAY ADULT

### 01-03

Msd,Wsd,MXd,M25-40s,M50s,  
M(30,40,50)d,W35sd  
Jekyll Island Adult Open  
Jekyll Island Tennis Ctr /C  
Pete Poole, 912/635-3154  
400 Captain Wylly Rd.,  
Jekyll Island,GA 31527

### 02-09

M2.5-5.0sd,W2.5-5.0sd,MX2.5-5.0d  
Blairwood Derby Classic Rated  
The Blairwood Club /C  
Chris Mather, 502/426-8820  
9300 Blairwood Rd.,  
Louisville,KY 40222

### 04-09

Msd,Wsd,MXd,M25s,W25s  
Gwinnett County Open Chps  
Hudlow Tennis Ctr /H  
Casey Chapin, 404/417-2210  
2051 Old Rockbridge Rd.,  
Norcross,GA 30071

### 05-09

M35-75sd,W(35,45,50,60)sd,FMLC  
Memphis Country Club Sr Classic  
Memphis Country Club /C  
Ronny Bran, 901/458-4701  
3034 Southern Ave.,  
Memphis,TN 38111

### 06-09

M30-75sd,W30-65sd,  
MX(30,35,45,55,65)d  
Myrtle Beach Tennis Club  
Adult Spring Classic  
Myrtle Beach Tennis Club /C  
John Mack, 803/449-4486  
P.O. Box 7111-Hwy 17 By Pass,  
Myrtle Beach,SC 29577

### 06-09

M30-55sd  
\*\*Atlanta Sr Invitational Chps  
Northside Athletic Club /C  
404/352-9111 or 446-8219\*  
Northside Athletic Club,  
ATTN: Rob Castorri,  
1160 Moores Mill Rd.,  
Allanta,GA 30327

### 06-10

M25-70sd,W25-50sd  
Cobb Sr Chps  
Kennworth Tennis Ctr /H  
Donna Thompson, 404/917-5160  
4100 Hwy 293 NE,Acworth,GA 30101

### 06-10

M2.5-4.5sd,W2.5-4.5sd,MX2.5-4.5d  
GA State NTRP Open  
Terrell Mill Tennis Ctr /H  
Mark Kirk, 404/644-2772  
480 Terrell Mill Rd.,Marietta,GA 30067

### 07-09

Msd,Wsd,MXd,MW(35,45,55)sd,  
MX(35,45,55)d,  
MW3.0-5.0sd,MX3.0-5.0d  
\*\*Contraband 1st National Bank  
Tennis Tournament  
Lake Charles Racquet Club /H  
Ronnie Walters,  
318/433-8811, 433-1647  
870 Bayou Pines Dr.,  
Lake Charles,LA 70601

### 07-09

M(25,35,45,55,60,65)sd,  
W(25,35,45,55,60,65)sd,MX35d,  
FMLC  
Brentwood Adult Open  
Athletic Club at Maryland Farms /H,C  
Andy Veal, 615/373-5120  
5101 Maryland Way,  
Brentwood,TN 37027

### 07-09

MX2.5-4.5d  
Franco's NTRP Mixed Doubles  
Tournament  
Franco's Athletic Club /H  
Tommy Grunditz, 540/845-2639  
100 Bon Temps,Mandeville,LA 70448

### 07-09

Msd,Wsd,M35-70sd,W35-70sd,FMLC  
AR Adult Clay Court Closed  
Chenal Country Club /H,C  
Lora Ann Baxley, 501/821-4651  
10 Chenal Club Blvd.,  
Little Rock,AR 72211

# 1993 USTA SENIOR WOMEN'S NATIONAL CHAMPIONSHIPS

AGE	INDOOR	GRASS	CLAY	HARD
25	Homewood Racquet Club Homewood, IL May 17-23	PGA West Tennis Club La Quinta, CA March 24-28	PGA National Resort Palm Beach Garden, FL Sept. 27-Oct. 3	Western Reserve Club Tempe, AZ Oct. 25-31
30	Cherry Hill Racquet Club Cherry Hill, NJ May 28-June 2	PGA West Tennis Club La Quinta, CA March 24-28	Wild Dunes Racquet Club Charleston, SC Oct. 12-17	International Tennis Center Key Biscayne, FL Sept. 29-Oct. 3
35	Homewood Racquet Club Homewood, IL May 17-23	Merian Cricket Club Haverford, PA July 25-31	Houston Racquet Club Houston, TX April 19-25	Western Reserve Club Tempe, AZ Oct. 25-31
40	Midtown Tennis Club Chicago, IL March 3-7	West Side Tennis Club Forest Hills, NY July 18-24	Pensacola Racquet Club Pensacola, FL Oct. 4-10	La Jolla Beach & Tennis Club La Jolla, CA Nov. 29-Dec. 5
45	Homewood Racquet Club Homewood, IL May 17-23	Merian Cricket Club Haverford, PA July 25-31	Houston Racquet Club Houston, TX April 19-25	Western Reserve Club Tempe, AZ Oct. 25-31
50	Midtown Tennis Club Chicago, IL March 3-7	West Side Tennis Club Forest Hills, NY July 18-24	Pensacola Racquet Club Pensacola, FL Oct. 4-10	La Jolla Beach & Tennis Club La Jolla, CA April 27-May 2
55	Seattle Tennis Club Seattle, WA August 16-22	Wilmington Country Club Wilmington, DE July 11-17	Houston Racquet Club Houston, TX April 19-25	Western Reserve Club Tempe, AZ Oct. 25-31
60	Queen City Racquet Club Cincinnati, OH August 11-15	West Side Tennis Club Forest Hills, NY July 18-24	Bocage Racquet Club Baton Rouge, LA March 1-7	La Jolla Beach & Tennis Club La Jolla, CA April 27-May 2
65	Indian Creek Racquet Club Overland Park, KS May 26-30	Wilmington Country Club Wilmington, DE July 11-17	Houston Racquet Club Houston, TX April 19-25	Laguna Hills Tennis Club Laguna Hills, CA Oct. 4-10
70	Queen City Racquet Club Cincinnati, OH August 11-15	Rockaway Hunting Club Cedarhurst, NY Sept. 13-19	Bocage Racquet Club Baton Rouge, LA March 1-7	Los Angeles Tennis Club Los Angeles, CA Sept. 27-Oct. 2
75	Indian Creek Racquet Club Overland Park, KS May 26-30	Palm Coast Players Club Palm Coast, FL Nov. 9-14	Houston Racquet Club Houston, TX April 19-25	Laguna Hills Tennis Club Laguna Hills, CA Oct. 4-10
80	Indian Creek Racquet Club Overland Park, KS May 26-30	Palm Coast Players Club Palm Coast, FL Nov. 9-14	Bocage Racquet Club Baton Rouge, LA March 1-7	Los Angeles Tennis Club Los Angeles, CA Sept. 27-Oct. 2
Mother & Daughter	Mountain Park Racquet Club Lake Oswego, OR June 4-6	Agawam Hunt E. Providence, RI August 6-8	Pensacola Racquet Club Pensacola, FL Oct. 2-3	Prestonwood Country Club Dallas, TX Oct. 16-17
Mixed	Seattle Tennis Club Seattle, WA August 16-22			La Jolla Beach & Tennis Club La Jolla, CA Nov. 29-Dec. 5
Wheel chair	Riverview Racquet Club Cleveland, OH July 24-26			Hudlow Tennis Center Norcross, GA May 20-24



## MAY ADULTS

07-09

M35-80sd,W35-65sd,SrMXd  
AL State Sr Hardcourt  
Opelika Tennis Ctr /H  
Mike Voyles, 205/705-5556  
Box 1026, Opelika, AL 36803

07-09

MWsd,MXd,MW25-55sd,  
MX25-45d,Fsd,MDd,HWD,  
M3.0-4.0sd,W2.5-4.0sd,MX3.0-4.0d  
Greenwood Tennis Center Adult &  
Novice Jr Classic  
Greenwood Tennis Center /H  
Rodney McAlister, 803/942-8520  
117 Runnymede Court,  
Greenwood, SC 29649

07-09

Msd,Wsd,MW(25,35,45,55)sd,  
MW65s  
LA State Closed Adult Hardcourt Chps  
- (Open/Odd)  
Northeast LA Univ. Tennis Ctr /H  
Wilson Campbell,  
318/342-1324, 388-2384  
Athletic Dept. NLU, Monroe, LA 71209

07-09

M(35,45,55,65,75)sd,  
W(35,45,55,65,75)sd,MX(35,45)d  
Greensboro Sr Open  
J. Spencer Love Tennis Center /C  
Donna Sauls, 919/545-5320  
J. Spencer Love Tennis Ctr,  
3802 Jaycee Park Drive,  
Greensboro, NC 27455

07-09

Md,Wd,M3.0-4.5d,W3.0-4.5d,  
MX3.0-4.5d,FMLC  
WCBI NTRP Spring Tennis Classic  
Magnolia Tennis Club /H  
Pat Wheeler, 601/328-8909  
P.O. Box 8572, Columbus, MS 39705

07-10

M30-70sd,W30-70sd,FIC,MX(35,45)d  
Bitsy Grant Atlanta Clay Court Sr Chps  
Bitsy Grant Tennis Ctr /C  
Gary Wilson, 404/351-2774  
The Tennis Ctr, Inc., 2125 Northside Dr.,  
Atlanta, GA 30305

08-10

Msd,Wsd,MXd,MW25-65sd,  
MX(25,35)d,MW3.0-4.0sd,  
Florence General Hospital Adult Chps  
Country Club of South Carolina /H,C  
John Nance, 803/665-7067  
3525 Middleton, Florence, SC 29506

10-16

Msd  
\*\*USTA MEN'S CIRCUIT  
Mobile, AL  
Mobile Tennis Ctr /H  
Joan Zekala, 212/302-3322  
USTA, 70 West Red Oak Lane,  
White Plains, NY 10604

10-16

Msd,Wsd,MXd,M30-65sd,W35-50sd,  
MX(35,45)d  
Domino's Pizza/Tom Stevens Classic  
Memorial Park Tennis Ctr /H  
Mike Williamson, 615/264-2017  
P.O. Box 1333,  
Hendersonville, TN 37077

12-16

Msd,Wsd,MXd,M25-75sd,W25-45sd,  
MX25-45d  
MW Amateur sd  
\*\*Blairwood Derby Classic Age/Open  
The Blairwood Club /C  
Chris Mather, 502/426-8820  
9300 Blairwood Rd.,  
Louisville, KY 40222

12-16

M35-80sd  
SOUTHERN SENIOR  
MEN'S OPEN CHPS  
River Hills Club /C  
Tournament Dir., 601/362-6981  
Southern Seniors Chairman,  
River Hills Club,  
3600 Ridgewood Rd.,  
Jackson, MS 39211

12-16

W30-75sd,FIC(s),FMLC(d)  
SOUTHERN SENIOR  
WOMEN'S OPEN CHPS  
Racquet Club of Memphis /C  
Jane Taylor, 901/683-7039  
4350 Tuckahoe Rd.,  
Memphis, TN 38117

12-16

Msd,Wsd,MXd,M35-65s,M35-60d,  
W35-45sd,MX35d,M3.0-4.0d,  
W2.5-4.0d  
Roses CSRA Closed (City Ch  
Augusta-Newman Tennis Ctr /H  
Richard Hatfield, 706/737-166203  
Wrightsboro Rd., Augusta, GA 30909

12-16

Msd,Wsd,M(30,40,50,60)sd,  
W(30,40,50,60)sd  
Lanierland Open  
Longwood Tennis Ctr /H  
Jody Powell, 404/503-9287  
c/o Tennis Training Ctr, 2551  
Thompson Bridge Rd.,  
Gainesville, GA 30501

13-16

Msd,Wsd,M25-60sd,  
W(25,35,45)sd,  
M3.0-4.5sd,W3.0-4.5sd  
Harrison Adult Open  
Harrison Tennis Ctr /H  
Steve Lottinger, 404/591-3151  
1792 County Farm Rd.,  
Marietta, GA 30060

13-16

Msd,M25-50sd  
Wildewood Adult Tournament  
Wildewood Country Club /C  
Jim Hinson, 803/699-2446  
1 Mallet Hill Road, Columbia, SC 29223

14-16

M(35,45,55)sd  
Spring Sr Chps  
Greenville Racquet Club /C  
Bill Moore, 919/355-0005  
P.O. Box 2622, Greenville, NC 27836

14-16

Msd,Wsd,MW2.5-4.5sd,FMLC  
Northridge NTRP  
Northridge Country Club /H  
Rusty Tarwater, 903/794-2661  
120 Bill Rogers Dr.,  
Texarkana, TX 75503

14-16

M(25,35,45,55)sd,W(25,35,45)sd  
Decatur Sr Chps  
Jimmy Johns Tennis Ctr /H  
Ron Brooks, 205/351-7798  
P.O. Box 1315, Decatur, AL 35602

14-16

Msd,Wsd,MXd,M25-75sd,W25-60sd,  
MX(25,35,45,55)d  
6th Annual Fripp Island  
Spring Clay Courts  
Fripp Island Racquet Club /C  
Joey Towe, 803/838-2500  
301 Tarpon Blvd.,  
Fripp Island, SC 29920

14-16

Msd,Wsd,MXd  
Echo Farms Beach Classic  
Echo Farms Country Club /C  
Mark Drons, 919/799-7596  
4114 Echo Farms Blvd,  
Wilmington, NC 28412

14-16

Msd,Wsd,MXd,MW35sd,M45sd  
Lafayette Open  
Bowles Tennis Center /C  
Leo Olivier, 318/268-5564, 981-9936  
P.O. Box 52113, Lafayette, LA 70506

14-16

M(30,40,50,60)sd,M70s,  
W(30,40,50)sd,MX(30,40,50)d  
Hollow Rock Sr Invitational  
Hollow Rock Racquet & Swim Club /C  
Fritz Gildemeister, 919/489-1550  
Rt. 7, Box 198A, Durham, NC 27707

14-17

M2.5-5.0sd,W2.5-5.0sd  
GA Indoor NTRP Chps  
Eastlake Indoor Tennis Ctr /I  
Gabe Pascarella, 404/373-2213  
2573 Alston Dr., Atlanta, GA 30317

# YONAHLOSSEE RESORT & CLUB



*Come to a place  
you'll always  
remember.  
Enjoy a lifestyle  
you'll never  
forget.*

**World Class  
Tennis and  
Equestrian  
Facilities**

Join us in the Blue Ridge Mountains of North Carolina and  
enjoy one of the finest resort communities in the nation for:  
LUXURIOUS TOWNHOMES • SCENIC BUILDING SITES  
SPACIOUS ACCOMMODATIONS

For more information call or write:

**Yonahlossee Resort & Club**

Telephone: (704) 963-6400

USA 1-800-962-1986

Post Office Box 1397, Boone, North Carolina 28607



## MAY ADULTS

15-17  
M(25,35,45,55,65)sd,W(25,35,45)sd,  
MX(25,35)d,FMLC All  
Singles Events

Island Club Sr Classic  
St. Simons Island Club /C  
Jo Wickiser, 912/638-5133  
Island Club Tennis Shop,  
100 Kings Way,  
St. Simons, GA 31522

17-22  
Md, Wd  
(A, B, and C Men & Women doubles  
non-sanctioned events are also  
offered)

Eastside Bank Open  
Summit Chase Country Club /H  
John Heitkam, 404/979-5601  
Summit Chase CC, P.O. Box 606,  
Snellville, GA 30278

17-23  
Wsd, W35sd  
12th Annual Rackettes Women's  
Tennis Tournament  
Sugar Creek Golf & Tennis Ctr /H  
Zel Phillips,  
404/289-5408, 404/978-8752  
4150 Snapfinger Woods Dr.,  
Suite 100, Decatur, GA 30035

17-23  
Msd  
\*\*USTA MEN'S CIRCUIT  
Little Rock, AR  
Rebsamen Tennis Ctr /H  
Joan Zekala, 212/302-3322  
USTA, 70 West Red Oak Lane,  
White Plains, NY 10604

18-23  
Msd, Wsd, FMLC singles  
\*\*Micholob Light 108th SOUTHERN  
OPEN CHPS  
Huntsville Athletic Club /C  
Nancy Liston, 205/881-0931  
3250 Leeman Ferry Rd.,  
Huntsville, AL 35801

19-23  
Msd, Wsd, MXd, MW35-65sd, MX35d  
MW3.0-4.0d, Plus MXd  
BREC's Gulf States Adult ChBREC  
City Park Tennis Center /H  
Karen Toney, 504/273-6400  
P.O. Box 15887, Baton Rouge, LA 70895

19-24  
Msd, Wsd, MXd, M30-75sd, W30-75sd,  
MX(35,45,55)d  
Blacksher/Oak Ridge Tournament  
Oak Ridge City Tennis Cts /H  
J. Ken Greer, 615/574-9229  
Box 4942, Oak Ridge, TN 37831-4942

20-23  
MW3.0-5.0sd  
Scott Clark's Toyota NTRP  
Raintree Country Club /H  
Rodney Jacks, 704/542-8095  
8600 Raintree Lane,  
Charlotte, NC 28226

21-23  
M(25,35,45,55,65,75)sd, W(35,45)sd,  
MX(35,55)d  
Washington Racquet Club Sr Clay  
Court Chps  
Washington Racquet Club /C  
Doug Davis, 919/946-2582  
123 Avon Avenue,  
Washington, NC 27889

21-23  
Msd, Wsd, MXd, M25-65sd,  
W(25,35,45,55)sd,  
MX(25,35,45,55)d, FSd  
Holly Tree Adult Open  
Holly Tree Racket Club /H  
Bud Haddox, 803/967-9516  
Golf Club Drive, Simpsonville, SC 29681

21-23  
Msd, Wsd, M(30,40,50,60,70)sd,  
W(30,40,50,60,70)sd, FMLC  
West Tennessee Rotary Open  
Highland Park Tennis Ctr /H  
Raymond Kee, 901/424-2414  
666 Skyline Drive, Jackson, TN 38301

21-23  
Msd, Wsd, MW3.5-4.5sd,  
MX3.5-4.5d, FMLC  
Fun Festival Tennis Tournament  
Hot Springs Country Club /H, C  
Victor Palafox, 501/624-2153  
HSCC, 2100 Malvern Ave.,  
Hot Springs, AR 71901

21-23  
Msd, Wsd, M(30,40,50,60)sd,  
W(30,40,50,60)sd  
Capital City Classic  
Lagoon Park Tennis Complex /H  
Keith Wilson, 205/271-7001  
2855 Lagoon Park Drive,  
Montgomery, AL 36109

21-23  
Msd, Wsd, MXd, M25-80sd,  
W25-70sd, MX(25,35,45,55)d  
Iris Festival Tournament  
Palmetto Park /H  
Wayne Brown, 803/773-9363  
24 Thelma Dr., Sumter, SC 29150

21-23  
Msd, Wsd, MXd, M(35,45,55,65)sd,  
W(35,45,55,65)sd,  
MX(35,45,55)d, FIC  
The Gum Tree Classic  
Tupelo City Park /H  
Mike Miller, 601/842-1421  
P.O. Box 2770, Tupelo, MS 38803

21-24  
M2.5-3.5sd, W2.5-3.5sd\*  
\*Team Competition  
GA-USTA/Tennis League District  
League Chps  
John Drew Smith Tennis Ctr /H  
Elaine Hamilton, 404/256-9543  
GA Tennis Association,  
6100 Lake Forrest Dr.,  
Suite 120, Atlanta, GA 30328

21-26  
Pro(M)sd, Pro(W)sd,  
Pro(MX)d, Msd, Wsd, MXd, M30-65sd  
W30-50sd, MX(35,45)d  
Sequoia Adult Invitational  
Sequoia Swim and Tennis Club /H  
Chuck Coffee, 615/373-8132  
P.O. Box 150007, Nashville, TN 37215

22-23  
M2.5-4.5sd, W2.5-4.5sd, FMLC  
McComb NTRP Invitational  
Fernwood Country Club /H  
LuLu Cowart, 601/684-6983  
Highway 51 South,  
Fernwood, MS 39635

22-23  
Msd, Wsd, MXd, M(25,35,45)sd,  
W25-35sd, W45sd, MX(25,35,45)d  
Northern Foothills Adult Classic  
Wilkes Community College /H  
Beckie Mathis, 919/667-9576  
Rt. 8, Box 955, N.  
Wilkesboro, NC 28659

22-23  
Msd, Wsd, MXd, M30-60sd, W30-60sd,  
MX(35,45)d, FMLC  
Gulf Coast Tennis Classic  
Treasure Oak Country Club /H  
Victor Ashcraft, 601/875-0086  
2105 Bienville Blvd.,  
Ocean Springs, MS 39564

22-28  
M30-70sd, W30-70sd,  
MX(35,45,55)d, FSd, MDd  
\*\*GA State Sr Hardcourt Chps  
Fair Oaks Tennis Ctr /H  
Mark Chandler, 404/528-8480  
GA State Hdcts, 1460 Brandon Dr,  
Marietta, GA 30060

25-30  
Msd, Wsd, MXd, M25-75sd, W25-75sd,  
MX(25,35,45,55)d, MDd, FSd  
M2.5-5.5sd, W2.5-5.5sd, MX2.5-5.5d  
Louisville Tennis Club Summer Classic  
Louisville Tennis Club /C  
Susan Boyd, 502/426-4923  
2011 Herr Ln., Louisville, KY 40222

26-30  
Msd, Wsd, MXd, M35-45sd,  
W(35,45)sd, MX(35,45)d  
Candy Classic Tournament  
Corinth City Park /H  
Dr. Robert Perry, 601/287-6151  
3109 N. Hills Blvd., Corinth, MS 38834

27-30  
Msd, Wsd, MXd, M(25,30)sd,  
W(25,30)sd  
AL Hardcourt Closed  
Gadsden Tennis Complex /H  
Nancy Loconto, 205/549-4682  
1500 West Meighan Blvd.,  
Gadsden, AL 35501

## HAR-TRU® Tennis Court Material WORLD'S FINEST TENNIS COURTS

Developed in 1929, Har-Tru® continues to be the premier  
fast drying tennis court surface around the world



Use Only the Very Best!  
If the Bag Doesn't Say HAR-TRU® on it,  
it Doesn't Have HAR-TRU® in it!



Har-Tru® Corporation  
1637 Salem Avenue  
Hagerstown, MD 21740  
800-8HARTRU



# SOUTHERN DIVISION &

United States Professional Tennis Association, Southern Division

EDUCATION

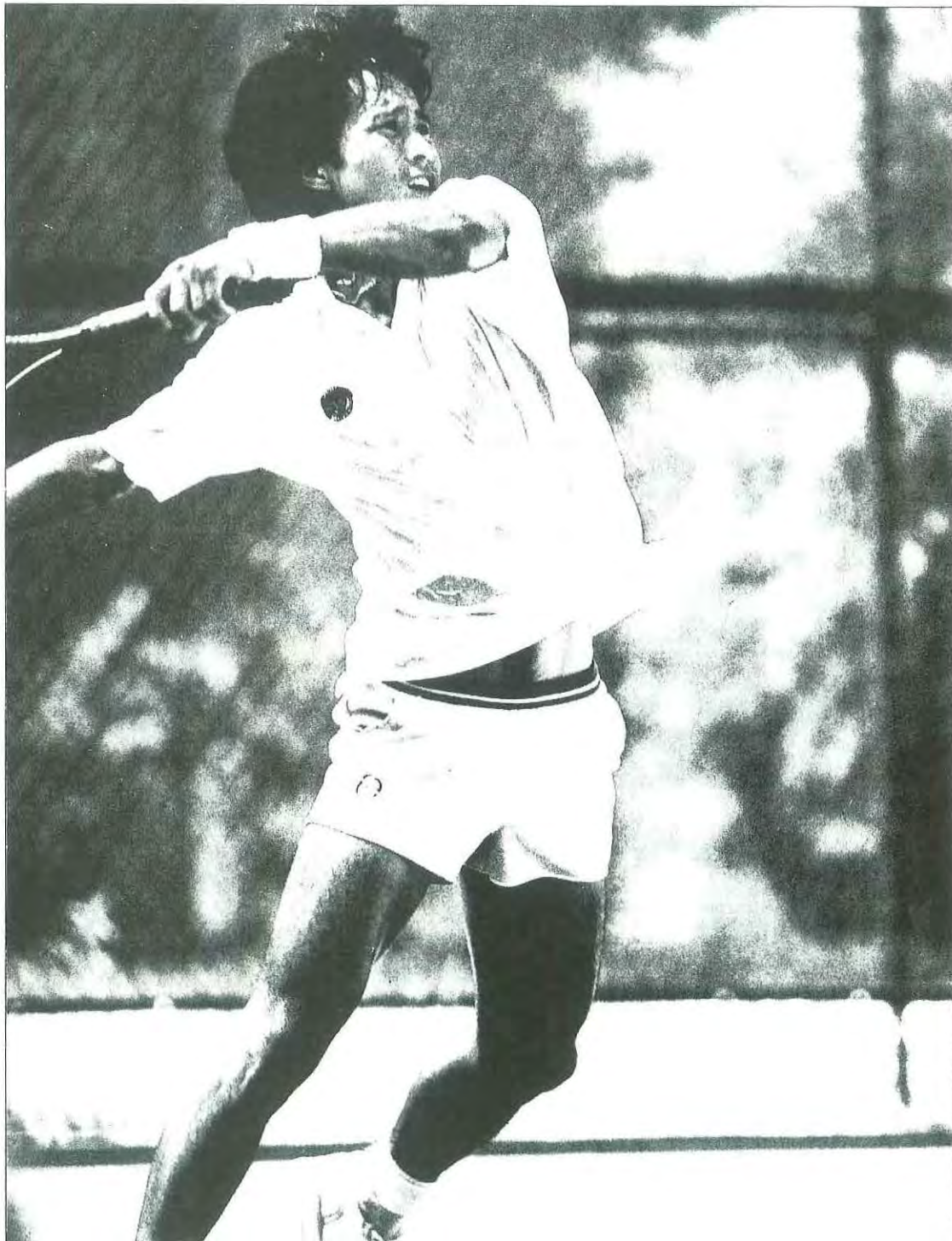

## A winning combination

Does your pro take advantage of the industry's most comprehensive education program? To see if your southern pro is certified, or for member information, call

800-43-USPTA





## MAY ADULTS

**27-31**  
Ms,Ws,M25-70s,W(30,40)s,  
M3.0-4.5s,W3.0-4.5s  
Kennworth Singles Chps  
Kennworth Tennis Ctr /H  
Donna Thompson, 404/917-5160  
4100 Hwy 293 NE,Acworth,GA 30101

**28-30**  
USTA League District Chps  
Middle Tennessee State University /H  
Dodie Hanchett, 615/691-5867  
1127 Delray Rd.,Knoxville,TN 37923

**28-30**  
M25-35sd,M(45,55,65),sd,  
W25-35sd,W(45,55,65),sd,  
MX(35,45)d  
Olde Forest Racquet Club Sr Classic  
Olde Forest Racquet Club /C,H  
Herb Bolick, 919/449-7121  
P.O. Box 373,Elon College,NC 27244

**28-30**  
M3.0-4.5sd,W2.5-4.5sd,FMLC  
Bobby E. Anderson Memorial  
NTRP Invitational  
Bayou Bluff Tennis Club /H  
Macky Dominguez, 601/896-9166  
P.O. Box 6205,Gulfport,MS 39506

**28-30**  
Msd,Wsd,MW3.0-4.5sd,FMLC  
AR Adult Open  
Burns Park Tennis Ctr /H  
Buddy Bowman, 501/758-4030  
P.O. Box 1088,  
No. Little Rock,AR 72115

**28-31**  
M(25,35,45,55)sd,W(25,35,45,55)sd,  
MX(25,35,45)d  
1993 Memorial Day Chps  
Charlotte Tennis Club /C  
Ken Hermann, 704/554-7777  
8401 Sharon Lakes Rd.,  
Charlotte,NC 28210

**28-31**  
Msd,Wsd,M4.0-5.0sd,W4.0-5.0sd  
GA-USTA/Tennis League District  
League Chps  
John Drew Smith Tennis Ctr /H  
Elaine Hamilton, 404/256-9543  
Georgia Tennis Association,  
6100 Lake Forrest Dr.,  
Suite 120,Atlanta,GA 30328

**29-31**  
Msd,Wsd,MXd,M25-80sd,W25-55sd,  
MX(25,35,45)d  
SC Adult Open  
Florence Country Club /H,C  
Mike Sprengelmeyer, 803/662-3015  
450 Country Club Blvd.,  
Florence,SC 29501

**29-31**  
Msd,Wsd,MXd,M25-65sd,  
W(35,45)sd,MX(35,45)d,M2.5-4.5sd,  
W2.5-4.5sd,MX2.5-4.5d  
NBCA Hall of Fame Chps  
South Fulton Tennis Ctr /H  
O.McClendon/R.Sasseville,  
404/306-3059  
NBCA Chps,  
5645 Mason Rd.,  
College Park,GA 30349

**29-31**  
Msd,Wsd,MXd,M35sd,  
W35sd,MX35d,Cons.  
Goldsboro Memorial Day Tennis  
Classic  
Herman Park /H  
J. Scott McConaughy, 919/778-1408  
422 Dogwood Tr.,Goldsboro,NC 27534

## JUNE ADULTS

**01-06**  
Ms,M(25,35,45,55)s  
\*\*Asahi Men's Open  
Sugar Creek Tennis Ctr /H,C  
Norman Wilkerson, 404/243-7149  
Sugar Creek Tennis Ctr,  
P.O. Box 370264,  
Decatur,GA 30037

**01-06**  
M2.5-4.0d,W2.5-4.0d,MX2.5-4.0d  
Ramada Dunwoody Doubles Classic  
Ramada Dunwoody Tennis Ctr /H  
Richard Proctor, 404/394-5000  
Ramada Dunwoody Tennis Ctr,  
1850 Cotillion Dr.,  
Atlanta,GA 30338

**01-06**  
M(40,50,60)sd,M3.5-4.0sd,  
W3.5-4.0sd,MX3.5d  
DeKalb Hardcourt Chps  
Blackburn & DeKalb Tennis Ctrs /H  
Wendell Troy, 404/634-9602  
DeKalb Events,P.O. Box 95235,  
Atlanta,GA 30347

**01-July 10**  
Msd,Wsd,MXd,  
M(25,35,45,55,65,75)sd,  
W(25,35,45,55,65)sd,  
MX(25,35,45)d  
City of Charleston Chps  
Charleston Tennis Ctr /H  
Peggy Bohne, 803/724-7402  
19 Farmfield Ave.,  
Charleston,SC 29407

**02-04**  
Msd,Wsd,M(25,35,45,55,65)sd,  
W(25,35,45,55)sd,FMLC  
Miller Lite Spring Open  
Bowers Park /H  
Keith Trawick, 205/553-3671  
P.O. Box 2496, Tuscaloosa,AL 35403

**03-06**  
MWd,MXd,MW30-55d,M60-75d,  
MX(35,45)d,FIC  
LA State Closed Doubles Chps  
City Park Tennis Center /H  
Trevor Abernathy, 504/483-9383  
1 Palm Dr.,New Orleans,LA 70124

**03-06**  
Team Matches  
M(35,45,55,65)sd,W35,45,55,65)  
SOUTHERN SENIOR CUP  
TEAM CHPS  
The Landings Club /C  
Tournament Chrm., 912/598-2570  
The Landings Club,  
Skidaway Island,  
Savannah,GA 31411

**03-07**  
MWsd,MW3.0-4.5sd,MX3.0-4.5d  
Columbia Adult Chps  
Columbia Tennis Ctr /H  
Jeff Kefalos, 803/733-8440  
1635 Whaley Street,  
Columbia,SC 29205

**04-06**  
Msd,Wsd,MXd,M(25,35,45,55,65)sd,  
W(35,45)sd,MX45d  
\*\*The Sugar Mountain Open  
Village of Sugar Mountain /C  
Paula Smart, 704/898-6746  
P.O. Box 1135,Banner Elk,NC 28604

**04-06**  
M(50,60,70)sd,M80s,  
W(50,60)sd,MX50d  
BB&T Wilson Sr Classic - Part I  
Wilson Country Club /C  
Chris L. Graham, 919/243-4889  
2715 Deerfield Lane,Wilson,NC 27893

**04-06**  
Msd,Wsd,MXd,M25-75sd,W25-75sd  
\*\*GTE Heartland Adult Open  
E'town Swim & Fitness Club /H  
Rob Maxwell, 502/765-7946  
3026 Ring Rd.,  
Elizabethtown,KY 42701

**04-06**  
M2.5-5.0sd,W2.5-5.0sd,FMLC  
WVTA NTRP Open  
Halls Ferry Park /H  
Beverly O'Neal, 601/634-8561  
WVTA,P.O. Box 148,  
Vicksburg,MS 39180

**04-06**  
Msd,Wsd,MXd  
Oak Hollow Invitational  
Oak Hollow Tennis Center /C  
Jan Broome, 919/883-3493  
1315 Oakview Rd.,  
High Point,NC 27265

**04-06**  
Msd,Wsd,MW(35,45)sd,M55sd,Cons.  
Morgan City Adult Open  
Morgan City Tennis Complex /H  
Toby Fasth, 504/380-4622, 385-2829  
611 East Blvd.,Morgan City,LA 70380

**04-06**  
MW2.5-5.0sd  
Ensley NTRP  
Ensley Park Tennis Ctr /H  
John Collins, 205/786-3711  
2800 Ave. K,Ensley Park,  
Birmingham,AL 35218

**04-06**  
Msd,Wsd,MXd,5-4.5sd,W2.5-4.5sd,  
MX3.5-4.0sd,FMLC  
Pizza Inn NTRP Open  
River Oaks Racquet Club /H  
Barry Hyde, 601/455-4040  
P.O. Box 8353,Greenwood,MS 38930

**04-06**  
Msd,Wsd,MXd,M3.0-4.0sd,  
W3.0-4.0sd  
Coors Heritage Cup Tennis Classic  
Lagoon Park and  
Alabama State Univ. /H  
Bradley Hodgins, 205/293-4519  
2512 Palmetto St.,  
Montgomery,AL 36107

**05-06**  
M2.5-5.0sd,W2.5-5.0sd  
NTRP Men and Women 2.5-5.0  
Mobile Tennis Center /H  
Newton Cox, 205/342-7462  
851 Gaillard Dr.,Mobile,AL 36608

**05-06**  
MXd,MX(35,45)d,MX3.5-4.5d  
Hidden Hills \*\*Mixed Doubles\*\* and  
NTRP Mixed DoublesClassic  
Hidden Hills Country Club /H  
Wayne Penniman, 404/981-9341  
5001 Biffle Rd.,  
Stone Mountain,GA 30088

**05-07**  
M35-70sd,W(35,45,55,65)sd,  
MX(35,45,55)d  
Grand Strand Sr Tennis Classic at  
Prestwick  
Prestwick Tennis Club /H,C  
Larry Rizzo, 803/828-1000  
P.O. Box 15898,  
Surfside Beach,SC 29587

**07-13**  
Msd,Wsd,MXd  
\*\*Atlanta City Open  
North Fulton Tennis Ctr /H  
Eleanor Swann,  
404/399-5788,404/448-4304  
Mrs. J.P. Swann, Jr.,P.O. Box 85,  
Norcross,GA 30071

**09-13**  
Msd,Wsd,M25-75sd,W25-70sd,  
MX(35,45,55)d  
Ruby Tuesday Tennis Classic  
Cedar Bluff Racquet Club /H  
Howard Blum, 615/690-5700  
9201 Fox Lonas Rd.,  
Knoxville,TN 37923

**11-13**  
MXd,MX(35,45,55)d  
TPC at Piper Glen Classic  
Tournament Players Club  
at Piper Glen /C  
Brenda Peebles, 704/846-4747  
4300 Piper Glen Drive,  
Charlotte,NC 28270

**11-13**  
M40-55d,16 teams per event  
Louisville Boat Club Invitational  
Louisville Boat Club /C  
Chuck Saacke, 502/896-0424  
Pro Shop,4200 River Rd.,  
Louisville,KY 40207

**11-13**  
Msd,Wsd,MXd,W(35,45)s,M35-70s,  
MX(35,45)d  
New Orleans Courtside Tennis Tmnt  
Edgar B. Stern (NORD) Tennis Ctr /C  
R.L.Brown, 504/283-6567  
P.O. Box 53413,  
New Orleans,LA 70153

**11-13**  
MW3.0-4.5sd,MX3.0-4.5d,FMLC  
Sunbay NTRP  
Hot Springs Athletic Club /H  
Bill Martin, 501/525-9000  
4810 Central Ave.,  
Hot Springs,AR 71913

**11-13**  
Msd,Wsd,MXd,M35sd,W35sd,  
MX "B" doubles,  
MX "B" doubles  
Greensboro Area Amer. Heart  
Tournament  
J. Spencer Love Tennis Ctr /C  
Cindy Totterweich, 919/294-4472  
111D Pomona Drive,  
Greensboro,NC 27407

**11-13**  
Msd,Wsd,MXd,MW35sd,MX35d  
Shadow Oaks Invitational  
Shadow Oaks Racquet Club /C  
David Detwiler, 803/288-7728  
1306 Pelham Rd.,Greenville,SC 29615

**11-13**  
Msd,Wsd,M(35,45,55)sd,W(35,45)sd  
Hilton Head Island Open  
Van der Meer Tennis Center /H,C  
Brian O'Donnell, 803/785-8388  
P.O. Box 5902,  
Hilton Head Island,SC 29938

**11-13**  
M(35,45,55,65)sd,W(35,45)sd,  
MX(35,45)d  
Spooners Creek Sr Invitational  
Spooners Creek Racquet Club /C  
Christa Pautz, 919/726-8560  
922 Oxford Drive,  
Morehead City,NC 28557

**11-13**  
M(25,35,45,55,65,75)sd,  
W(25,35,45,55,65)sd,FMLC  
MBST Dixie Invitational  
Mt. Brook Swim and Tennis Club /C  
Jimmy Weinacker, 205/951-6400  
5601 Old Leeds Rd.,  
Birmingham,AL 35210

**11-13**  
M3.0-4.5sd,W3.0-4.5sd  
Mecklenburg NTRP Tennis Chps  
Johnson C. Smith Univ. /H  
Donald Boney, 704/365-8337  
730N N Wendover Road,  
Charlotte,NC 28211



## JUNE ADULTS

**11-13**  
Msd,Wsd,M30-55sd,  
W30-55sd,FMLC singles  
Don Barnes Memorial  
Vicksburg Country Club /H,C  
Danny Tarpley, 601/634-0318  
127 Country Club Dr.,  
Vicksburg,MS 39180

**11-14**  
Ms,Ws,M(30,40,50,60,70)s,  
W(30,40)s,M3.0-4.5s,  
W3.0-4.5s  
Cobb Adult Singles Chps  
Fair Oaks Tennis Ctr /H  
Mark Chandler, 404/528-8480  
1460 Brandon Dr.,Marietta,GA 30060

**12-16**  
M(Pro)sd,W(Pro)sd,Msd,Wsd,MXd  
Municipal Open  
Centennial Sportsplex /H  
Jim Poston, 615/356-6017  
167 Lelawood Circle,  
Nashville,TN 37209

**14-20**  
Msd  
\*\*USTA MENS CIRCUIT  
Lafayette,LA  
University of SW Louisiana Crts.  
Joan Zekala, 212/302-3322  
USTA,70 West Red Oak Lane  
White Plains, NY 10604

**14-21**  
Wsd  
\*\*USTA WOMEN'S CIRCUIT  
CHALLENGER  
Sea Palms Racquet Club /C  
St. Simons, GA  
Jo Ann Cella, 212/302-3322  
USTA,70 West Red Oak Ln.,  
White Plains,NY 10604

**17-20**  
M25sd,Cons,W25sd,Cons,MX25d  
NC State Closed 25 & Over  
Millbrook Exchange Tennis Center /H  
Cy King, 919/872-4128  
P.O. Box 590,Raleigh,NC 27602

**17-20**  
Msd,Wsd MXd  
M(35,45,55,65)sd,W(35,45,55,65)sd  
MX(35,45,55)d  
TN Valley Invitational  
Manker Patten Tennis Club /C  
Connie Muldoon, 615/886-4748  
35 Hidden Brook Ln.,  
Signal Mountain,TN 37377

**17-20**  
Closed: Msd,Wsd,MXd,MW30sd  
Open: M35-65sd,W45sd,  
MX(35,45)d,MW3.0-4.0sd,  
MX3.5-4.0d,HWD  
SC State Open & 30's/Anderson  
Tennis Classic  
Cardinal Racquet Club /H,C  
Mark Gardiner, 803/225-1193  
P.O. Box 2865,Anderson,SC 29621

**17-20**  
M(35,45,55,65,70)sd,W(35,45,55)sd,  
MX35d  
BB&T Sr Invitational (Gastonia)  
Southampton Racquet Club /C  
Robert S. Morris, 704/866-6594  
c/o BB&T P.O. Box 1776,  
Gastonia,NC 28053

**17-21**  
Msd,Wsd,M25-30sd,W25-30sd,  
M3.0-4.5sd,W3.0-4.5sd  
Sweetwater Summer Classic  
Sweetwater Tennis Ctr /H  
Traci Thomas, 404/819-3221  
2447 Clay Rd.,Austell,GA 30001

**18-20**  
Msd,Wsd,M25-50sd,W25-50sd  
Wynlakes Adult Claycourt Classic  
Wynlakes Golf & Country Club /C  
Daniel Leal, 205/279-0290  
7900 Wynlakes Blvd.,  
Montgomery,AL 36117

**18-20**  
MW2.5-5.0sd,MX2.5-5.0d  
B.R.U.T.E. NTRP  
Ensley Park Tennis Ctr /H  
John Collins, 205/786-3711  
2800 Ave. K,Ensley Park,  
Birmingham,AL 35218

**18-20**  
Msd  
W. A. Weldon Invitational  
Gorin Park /H  
Maxene Underwood, 502/651-3811  
Ochell L. Tuck,200 S. Race St.,  
Glasgow,KY 42141

**18-20**  
Msd,Wsd,MXd,M25-65sd,  
W30-40sd,MX35d  
Triad Mining Kentucky Open  
Moreland Park /H  
Terry Thomas, 502/926-8382  
2528 N. Middleground,  
Owensboro,KY 42301

**19-23**  
M30-75sd,W30-60sd,MX30-50d  
Municipal Open  
Centennial Tennis Center /H  
Jim Poston, 615/356-6017  
167 Lelawood Circle,Nashville,TN,

**19-25**  
Msd,Wsd,MXd,M30-65sd,W30-65sd,  
MX(35,45)d,FIC  
Mississippi Valley Open/Sr Chps  
Raleigh Tennis Center /H  
Donna Addington, 901/325-5796  
2599 Avery,Memphis,TN 38112

**23-27**  
M2.5-5.0sd,W2.5-5.0sd,MX2.5-5.0d  
Countryside NTRP Summer Sizzle  
Countryside Tennis Ctr /H  
Michael Barker, 404/963-0057  
P.O. Box 1923,  
Lawrenceville,GA 30246

**24-27**  
M(30,40,50,60,70)sd,  
W(30,40,50,60,70)sd,MX35d,FSd,  
MDd,HWD  
SOUTHERN SENIOR HARDCOURT  
OPEN CHPS-(Even)  
Newman Tennis Ctr /H  
Dick Hatfield, 706/737-1662  
3103 Wrightsboro Rd.,  
Augusta,GA 30909

**24-27**  
Ms,Ws,M3.0-4.0s,W3.0-4.0s  
Queen City Singles Invitational  
LaFayette Parks & Rec. Dept. /H  
Scott Underwood, 706/638-3908  
LaFayette Parks & Recreation Dept.,  
P.O. Box 189,LaFayette,GA 30728

**24-27**  
Msd,Wsd,MXd,M25-70sd,  
W25-55sd,MX(35,45)d,FSd  
TN State Open  
Memorial Park/H  
Mike Williamson, 615/264-2017  
P.O. Box 1333,  
Hendersonville,TN 37077-1333

**25-27**  
M2.5-5.5sd,W2.5-5.5sd,FMLC  
Green Valley Classic NTRP  
Green Valley Country Club /C  
Boo Mason, 205/822-5714  
P.O. Box 36070,Birmingham,AL 35236

**25-27**  
Msd,Wsd,MXd,MW25-55sd,  
MX(25,35,45)d,FSd,MDd,HWD,  
M3.0-4.0sd,W2.5-4.0sd,MX3.0-4.0d  
Festival of Flowers Adult  
Greenwood Tennis Center /H  
Rodney McAlister, 803/942-8520  
117 Runnymede Court,  
Greenwood,SC 29649

**25-27**  
Msd,Wsd,MW3.0-4.5sd,FMLC  
Otter Creek Adult Chps  
Otter Creek Racquet Club /H  
Willy Laferney, 501/455-2110  
14000 Otter Creek Pkwy.,  
Little Rock,AR 72209

**25-27**  
Msd,Wsd,M(25,35)sd,M40-55sd,  
M(65,75)sd,W25-45,W55sd  
Auburn Tennis Chps  
Auburn University /H  
Carol S. Black, 205/887-4930  
2112 Canary Dr.,Auburn,AL 36830

**25-27**  
Msd,Wsd,MXd,M25-40sd,W25-40sd  
\*\*Michelob Light Adult Chps  
Ashland Tennis Club /H  
Betty Adkins, 606/329-2245  
P.O. Box 528,Ashland,KY 41105-0528

**25-27**  
Msd,Wsd,M(30,40,50,60)sd,  
W(30,40,50)sd,FMLC  
Tuscaloosa County Hardcourt Open  
Bowers Park /H  
Keith Trawick, 205/553-3671  
P.O. Box 2496,Tuscaloosa,AL 35403

**26-28**  
Msd,Wsd,MXd,MW25-75sd,  
MX(25,35,45,55)d  
Snee Farm Sr Invitational  
Snee Farm Country Club /H,C  
Dewey Caulder, 803/884-3252  
1200 Club Drive,  
Mt Pleasant,SC 29464

**26-July 1**  
M3.0-5.5sd,W3.0-5.5sd,MX3.0-5.5d  
Crescent Hill Rated  
Crescent Hill Park & Seneca Park /H  
Susan Boyd, 502/426-4923  
2011 Herr Ln.,Louisville,KY 40222

## JULY ADULTS

**01-04**  
Msd,Wsd,MXd,M25-75sd,  
W25-75sd,FSd  
Crescent Hill Open and Age  
Crescent Hill Park /H  
Susan Boyd, 502/426-4923  
2011 Herr Ln.,Louisville,KY 40222

**02-04**  
Msd,Wsd,MXd,MW25-35sd,  
MX(25,35)d  
Myrtle Beach Open Chps  
Myrtle Beach Tennis Club /C  
John Mack, 803/449-4486  
P.O. Box 7111,Hwy 17 By-Pass,  
Myrtle Beach,SC 29577

## Mobile Tennis Center

### The Mobile Tennis Center Welcomes

*THE USTA MEN'S PROFESSIONAL CLASSIC*  
May 7-16, 1993

*USTA/ALABAMA ADULT LEAGUE CHPS.*  
June 16-20, 1993

*STA BOYS AND GIRLS 18 CLOSED*  
June 27-July 3, 1993

*USTA/SECTIONAL ADULT LEAGUE CHPS.*  
July 24-August 1, 1993

34 Courts - 9 Sanctioned Tournaments

PRO SHOP WITH "EVERYTHING FOR TENNIS"  
WRITE, CALL OR FAX FOR INFORMATION  
(205) 342-7462  
(205)344-6190-11 FAX

Newton Cox  
USPTA Master Professional



## JULY ADULTS

02-04

**FS(A,B,C,Senior,Junior)d,FMLC**  
**MD(A,B,C,Senior,Junior)d,FMLC**  
 AR State Father/Son -  
 Mother/Daughter  
 Belvedere Country Club /H,C  
 Jimbo Hobson, 501/623-9227  
 P.O.Box 1225,Hot Springs,AR 71902

02-04

**Msd,Wsd**  
 Spirit of America Pro Tennis Classic  
 Jimmy Johns Tennis Center /H  
 Ron Brooks, 205/351-7798  
 P.O. Box 1315,Decatur,AL 35602

02-04

**Msd,Wsd,M3.0-4.5sd,W3.0-4.5sd,**  
**MX3.5-4.0d,FMLC**  
 NTRP Independence Day Classic  
 Gulfcoast Tennis Club /C  
 Toby Fasth, 601/896-3554  
 315 Courthouse Road,  
 Gulfport,MS 39507

02-04

**Msd,Wsd,MXd,M3.0-4.5sd,**  
**W3.0-4.5sd,MX3.5-4.0d,Cons.**  
 Wilson NTRP Challenge  
 Wilson Recreation /H  
 Bobby Taylor, 919/747-4644  
 Rt 1 Box A49,Snow Hill,NC 28580

02-04

**Msd,Wsd,MXd,MW3.0-4.5sd,**  
**MX3.0-4.5d,FMLC**  
 Miller Lite Tennis Chps  
 El Dorado Racquet Club /H  
 Gary Jones, 501/862-1171  
 1127 Glenwood,El Dorado,AR 71730

02-04

**Msd,Wsd,MXd,M(25,35,45)sd,**  
**W(25,35)sd,W45s**  
 Catawba/Cheerwine Open  
 Catawba College /H  
 Jeff Childress, 704/637-4467  
 2300 W.Innes Street,  
 Salisbury,NC 28144

03-05

**M(35,45,55)sd,W(35,45)sd,**  
**MX(35,45)d**  
 7th Annual Harbour Town Sr  
 Invitational  
 Harbour Town Racquet Club /C  
 Ron Davis, 919/636-5652  
 P.O. Box 15001,New Bern,NC 28561

04-09

**Msd,Wsd,MXd,M25sd,W25sd,MX25d**  
 \*\*GA State Adult Closed  
 Cooper Creek Tennis Ctr /C  
 Carol Pattillo, 706/563-4645  
 Cooper Creek Tennis Ctr,  
 4816 Milgen Rd.,  
 Columbus,GA 31907

05-11

**Msd,Wsd,MXd,M(35,45,55)sd,**  
**W(35,45,55)sd,MX35d**  
 Roberts-Muse City Closed  
 Highland Park Tennis Center /H  
 Kathleen Rankin, 901/424-1229  
 619 W. Forest Ave.,Jackson,TN 38301

08-11

**M(35,45,55,60,65,70)sd,**  
**W(35,45,50)sd**  
 National Bank of Commerce-MS Sr  
 Invitational  
 Magnolia Tennis Club /C  
 Pat Wheeler, 601/328-8909  
 P.O. Box 8572,Columbus,MS 39705

08-12

**M(30,40,50,60,70)sd,**  
**W(30,40,50,60,70)sd,MX30-60d**  
 Chattanooga City Closed  
 Manker Patten Tennis Club /C  
 Rocky Adams, 615/843-2456  
 CTA,P.O. Box 58,  
 Lupton City,TN 37351

09-11

**MW35sd,**  
**MW(45,50,55,60,65,70)sd,FMLC**  
 AR Senior Indoor Chps (Closed)  
 Little Rock Athletic Club /H  
 Phil Mehlin, 501/225-3600  
 P.O. Box 21900,  
 Little Rock,AR 72221-1900

09-11

**Msd,Wsd,MXd,MW25-55sd,**  
**MX(25,35,45)d,Fsd,MDd,HWd,**  
**M3.0-4.0sd,W2.5-4.0sd,MX3.0-4.0d**  
 Chick-Fil-A Adult Championships  
 Greenwood Tennis Center /H  
 Rodney McAlister, 803/942-8520  
 117 Runnymede Court,  
 Greenwood,SC 29649

09-11

**Msd,Wsd,M25-45sd,**  
**W25-45sd,FMLC**  
 Huntsville Chps  
 Huntsville Tennis Center /C  
 Brick Warden, 205/883-3651  
 Box 214,Huntsville,AL 35804

09-11

**Msd,Wsd,MXd,M25-70sd,**  
**W25-55sd,MX35d**  
**MW Amateur sd**  
 Bluegrass Championships  
 U of K Courts /H  
 Christopher Keider, 606/276-1710  
 661 Dardanelles Dr.,  
 Lexington,KY 40503

09-11

**Msd,Wsd,MXd**  
 Spooners Creek Beach Classic  
 Spooners Creek Racquet Club /C  
 Christa Pautz, 919/726-8560  
 922 Oxford Rd.,  
 Morehead City,NC 28557

09-11

**Msd,Wsd,MXd,M25-45sd,W25-45sd**  
 Chattahoochee Plantation Club  
 Summer Sizzler  
 Chattahoochee Plantation Club /H  
 Brian DeVilliers, 404/953-9090  
 One Chattahoochee Plantation Dr.,  
 Marietta,GA 30067

10-16

**Msd,Wsd,MXd,Pro**  
**MXd,M30-75sd,W30-70sd,MX(35,50)d**

**Fsd,MDd**

Greater Nashville City Closed  
 Centennial Sportsplex /H  
 Benny Jones, 615/327-9418  
 P.O. Box 24532,Nashville,TN 37202

12-18

**Msd,Wsd,MXd,M(35,45,55)sd,**  
**M60-80sd,W(35,45,55,60)sd,**  
**MX(35,45,55)d**  
 \*\*62nd Annual City of Asheville Open  
 Aston Park /C  
 Jeff Joyce, 704/259-5800  
 P.O. Box 7148,Asheville,NC 28802

12-18

**Msd,FIC**  
 Pritchett-Moore Men's City Invitational  
 Indian Hills Country Club /C  
 Keith Swindoll, 205/349-1505  
 1650 McFarland Blvd.,  
 Tuscaloosa,AL 35406



- 🎾 **Grand Slam Events**
- 🎾 **Club Trips**
- 🎾 **Team Trips**
- 🎾 **Play Tennis in Germany!**

- 🎾 **"Tennis Fantasy with John Newcombe and the Legends"**
- 🎾 **Tennis Cruises!**
- 🎾 **More!**

## TENNIS TRAVEL INTERNATIONAL, LTD.

*...the source of tennis travel.*

**Call:**  
**404-934-2643 or 800-728-2643**  
 to learn more and to request our newsletter

*"The Official Travel Agency" of the  
 1992 Atlanta Thunder!  
 Southern Tennis Association!*



## JULY ADULT

14-18

**Msd,Wsd,MXd,M30-65sd,  
W30-65sd,MX(35,45)d,FIC singles**  
MS Trustmark Adult  
Hardcourt Open Chps  
Bridges Tennis Ctr /H  
Barney Chadwick, 601/956-3695  
5055 Old Canton Road,  
Jackson,MS 39211

15-18

**Md,Wd,MXd,M3.0-4.0d,  
W3.0-4.0d,MX3.0-4.0d**  
Queen City Doubles Invitational  
LaFayette Parks & Rec. Dept. /H  
Scott Underwood, 706/638-3908  
LaFayette Parks & Recreation Dept.,  
P.O. Box 189,LaFayette,GA 30728

15-18

**Msd,Wsd,MXd,M35-65sd,W35-65sd**  
LIRC Summer Adult Classic  
Louisville Indoor Racquet Club /C  
Pat McRae, 502/426-2454  
8609 Westport Rd.,Louisville,KY 40242

15-19

**M30-70sd,W(30,40,50)sd**  
Cobb Sr Hardcourt Chps  
Kennworth Tennis Ctr /H  
Donna Thompson, 404/917-5160  
4100 Hwy 293 NE,Acworth,GA 30101

15-19

**Msd,Wsd,MXd,M(35,45,55,65,75)sd,  
W(35,45,55,65,75)sd**  
MX35-55d  
Chattanooga City Closed  
Manker Patten Tennis Club /C  
Rocky Adams, 615/843-2456  
CTA,P.O. Box 58,  
Lupton City,TN 37351

16-18

**Msd,Wsd,M25-80sd,W25-70sd**  
Gadsden Adult Hardcourt  
Gadsden Tennis Complex /H  
Nancy Loconto, 205/549-4682  
1500 West Meighan Blvd.,  
Gadsden,AL 35901

16-18

**Msd,Wsd,MXd,M25-35sd,W25-35sd**  
Elkin Mid-Summer Adult Invitational  
Elkin Municipal Park /H  
Pam Fencl, 919/835-9814  
P.O. Box 345,Elkin,NC 28621

16-18

**Ms,Ws,FMLC**  
Colonial Country Club Open Singles  
Clay Court Chps  
Colonial Country Club /C  
Mark Bran, 901/377-8656  
2736 Countrywood Pkwy.,  
Cordova,TN 38018

16-18

**Msd,Wsd,MXd,MW30-45sd,  
MW55sd,MX(35,45)d,FSd,MDd,  
MW3.5-4.0sd**  
Greenville Pepsi Adult Chps  
Cleveland/Gower Parks /H  
Steve Durham, 803/467-4355  
2 Cleveland Park Drive,  
Greenville,SC 29601

16-18

**Msd,Wsd,MW35-45sd,FMLC**  
AR Adult Clay Courts - Open  
Little Rock Racquet Club /C  
Bob Willett, 501/225-5711  
LRRCL #1 Huntington Rd.,  
Little Rock,AR 72207

16-18

**Msd,Wsd,MXd,M(35,45,55)sd,  
W(35,45,55)sd,MX35d**  
Gulf Shores Adult Chps  
Gulf Shores City Park /H  
Jean Coberly, 205/968-6758  
P.O. Box 299,Gulf Shores,AL 36547

16-19

**M2.5-4.5sd,W2.5-4.5sd**  
Marietta NTRP Chps  
Harrison Tennis Ctr /H  
Steve Lottinger, 404/591-3151  
c/o CPCRACD,  
1792 County Farm Rd.,  
Marietta,GA 30060

17-19

**M2.5-4.5sd,W2.5-4.5sd,MX2.5-4.5d**  
NTRP Montgomery Adult Open  
Lagoon Park Tennis Complex /H  
Keith Wilson, 205/271-7001  
2855 Lagoon Park Drive,  
Montgomery,AL 36109

17-20

**M60-80s,M(60,70)d**  
3rd Annual Smoky Mountain Sr Clay  
Court Chps  
Smoky Mountain Tennis Ctr /C  
Bill McKenzie, 704/251-2189  
1 Hilton Dr.,Asheville,NC 28806

17-23

**Msd,Wsd,MXd,M30-6,W35-50sd,  
MX(35,45)d**  
Herman's/Dunlop Classic  
Memorial Park /H  
Mike Williamson, 615/264-2017  
P.O. Box 1333,  
Hendersonville,TN 37077

20-25

**Msd,Wsd,MXd,M(35,45,55)sd,  
M65-75sd,W(45,55)sd,MX45d**  
\*\*Waynesville/Donnie Pankiw  
Memorial Open  
Waynesville Recreation Park /H  
Michael R. Smith, 704/456-9541  
217 W. Marshall St.,  
Waynesville,NC 28786

21-25

**M2.5-5.0sd,W2.5-5.0sd,MX2.5-5.0d**  
LIRC Summer Rated Adult Classic  
Louisville Indoor Racquet Club /H  
Pat McRae, 502/426-2454  
8609 Westport Rd.,Louisville,KY 40242

22-25

**M2.5-5.0sd,W2.5-5.0sd,MX2.5-5.0s**  
GA State NTRP Chps  
John Drew Smith Tennis Ctr /H  
Turhan Berne, 912/474-5075  
N. Ingle Place,  
Macon,GA 31210

22-25

**Msd,Wsd,MXd,M35-55sd,  
W35-55sd,MX(35,45,55)d**  
Little Caesars/ETSU Chps  
Liberty Bell Tennis Ctr /H  
David Mullins, 615/929-5262  
Box 70637,Johnson City,TN 37614

22-26

**M(3.0,4.0,5.0)sd,W(3.0,4.0,5.0)sd**  
with 3rd/4th Playoffs MANDATORY  
for Bronze Medal  
GA State Games  
The Bill Moore Tennis Ctr  
at GA Tech /H  
Carla Lord,  
404/231-0286,GSG,404/853-0250  
GA State Games,3200 Dunwoody  
Cir.,NW,4th Floor,  
Atlanta,GA 30327

22-26

**M25-70sd,W(25,35,45,55)sd**  
Sweetwater Sr Classic  
Sweetwater Tennis Ctr /H  
Traci Thomas, 404/819-3221  
2447 Clay Rd.,Austell,GA 30001

23-25

**Msd,Wsd,M(30,40,50)sd,  
W(30,40,50)sd**  
Westside Clay Court Open  
Westside Athletic Club /C  
Greg Chambers, 615/352-8500  
11 Vaughn's Gap Rd.,  
Nashville,TN 37205

23-25

**Msd,Wsd,M3.0-4.5sd,  
W3.0-4.5sd,Cons.**  
Belvedere NTRP  
Belvedere Country Club /H  
Jimbo Hobson, 501/623-9227  
Action Shop,P.O.Box 1225,  
Hot Springs,AR 71902

23-25

**Msd,Wsd,M25-75sd,W25-75sd**  
Hopkinsville Hardcourt Chps  
Ruff Park Tennis Complex /H  
Gene Smith, 502/886-6527  
312 Deepwood Dr.,  
Hopkinsville,KY 42240

23-25

**Msd,Wsd,M2.5-5.0sd,W2.5-5.0sd**  
Ensley Summer Invitational  
Ensley Park Tennis Ctr /H  
John Collins, 205/786-3711  
2800 Ave. K,Ensley Park,  
Birmingham,AL 35218

23-25

**Msd,Wsd,M(25,35,45,55)sd,  
W(25,35,45,55)sd**  
Musgrove Summer Chps  
Musgrove Country Club /C  
Grant Rolley, 205/221-4605  
Rt. 11,Box 18,Jasper,AL 35501

23-25

**Msd,Wsd,MXd,M2.5-4.5sd,  
W2.5-4.5sd,MX3.5-4.0d,FMLC**  
NTRP Hardcourt Open  
River Oaks Racquet Club /H  
Barry Hyde, 601/455-4040  
P.O. Box 8353,Greenwood,MS 38930

23-26

**M35-80s,M(35,45,55,65,75)d,  
W35-65s,W(35,45,55,65)d**  
Country Club of Spartanburg Sr  
Classic  
Country Club of Spartanburg /C  
Randy Bernard, 803/585-2056  
P.O. Box 2706,Spartanburg,SC 29304

24-27

**Msd,Wsd,MXd**  
Jekyll Island Adult Summer Open  
Jekyll Island Tennis Ctr /C  
Pete Poole, 912/635-3154  
Captain Wyllly Rd.,  
Jekyll Island,GA 31520

24-August 1

**NTRP Team Competition**  
USTA LEAGUE TENNIS  
SOUTHERN SECTIONAL  
CHAMPIONSHIPS  
Mobile, AL /H

26-31

**Msd,Wsd,MXd,M35-80sd,W35-60sd,  
MX(35,45)d,FSd,MDd,PCd**  
Crackerland Adults  
University of Georgia /H  
Dan Magill, 706/542-1622,  
706/543-8086  
P.O. Box 1472,Athens,GA 30613

29-August 1

**M(30,40,50,60,70)sd,  
W(30,40,50,60,70)sd,MX(30,40,50)d**  
TN State Closed (Even)  
Cedar Bluff Racquet Club /H,C  
Howard Blum, 615/690-5700  
9201 Fox Lonas Rd.,  
Knoxville,TN 37923



## The Ultimate Tennis Court Surface

*Spinflex Cushion* is the ultimate in tennis court surfaces. A careful blend of rubber particles in an acrylic latex binder, *Spinflex Cushion* reduces knee, ankle, and back fatigue. *Spinflex Cushion* helps your legs stay fresh for those tough "three setters".

*Spinflex* has been the surface of the 1989 Davis Cup, the 1990 Federation Cup, NCAA Men's National Tourney, NCAA Lady's National Tourney, Georgia Tech, Clemson, South Carolina, Florida, Florida State, and numerous other universities and tennis facilities throughout the world.

Give us a call at (800) 346-1632. Our technical staff will be happy to provide free advice, and refer our network of *Spinflex* tennis court contractors.

**SOUTHERN  
SPORT  
SURFACES, INC.**  
P.O. BOX 1817 □ CUMMING, GA 30130  
800-346-1632



## JULY ADULTS

**29-August 1**  
**M35-75sd,W35-55sd**  
 SC Sr Invitational  
 Shadow Oaks Racquet Club /C  
 David Detwiler, 803/288-7728  
 1306 Pelham Road,  
 Greenville, SC 29615

**29-August 1**  
**Msd,Wsd,M25-80sd,W25-75sd**  
 40th Annual Jeffco Chps  
 Highland Park Racquet Club /C  
 Gerry Howard, 205/251-1965  
 3300 Highland Ave., S.,  
 Birmingham, AL 35205

**29-August 1**  
**M(35,45,55,65,75)sd,**  
**W(35,45,55,65,75)sd**  
 Yonahlossee Sr Invitational  
 Yonahlossee Resort /C  
 Robert Lake, 704/963-1800  
 Rt. 3 Box 250 #1, Boone, NC 28607

**30-August 1**  
**Msd,Wsd,MW30-75s,**  
**MW(35,45,55,65)d,FMLC**  
 Nehemiah Atkinson Tennis  
 Scholarship Foundation  
 NORD Stern Tennis Ctr /C  
 Lloyd J. Dillon, 504/896-4747  
 P.O. Box 15923,  
 New Orleans, LA 70175

**30-August 1**  
**Msd,Wsd,MXd,M25-70sd,**  
**W(30,40)sd,MX35d**  
**MW Amateur sd**  
 Cherif Hechem Tennis Classic  
 Seabury Courts /H  
 Greg Todd, 606/986-2093  
 276 Mt. Vernon Rd., Berea, KY 40403

**30-August 1**  
**Msd,Wsd,MW35sd,MXd,M3.0-4.5sd,**  
**MX3.0-4.5d,FMLC**  
 The Seventh Annual A.G. Edwards  
 Tennis Classic  
 Quail Tree Racquet Club /H  
 Ken Bailey, 501/741-6687  
 Rt. 8, Hwy 397, Harrison, AR 72601

**30-August 1**  
**Msd,Wsd,M3.0-4.5sd,**  
**W2.5-4.5sd,FMLC**  
 Diamondhead NTRP  
 Diamondhead Country Club /C  
 Magnus Eklund, 601/255-5030  
 Tennis World, 5300 Diamondhead Dr.,  
 Diamondhead, MS 39525

**30-August 1**  
**M3.0-4.5sd, W2.5-4.5sd,Cons.**  
 NTRP Ridgeland Community  
 Tennis Benefit  
 Ridgeland Tennis Center/H  
 Jay Ciaccio, 601/853-1115  
 201 A McClellan Dr.,  
 Ridgeland, MS 39157

**31-August 6**  
**M35-80sd,W35-70sd,FSd,MDD**  
 \*\*GA State Sr Open Chps  
 Bitsy Grant Tennis Ctr /C  
 Debbie Hand, 404/399-5788  
 ALTA, 1140 Hammond Dr., Ste.  
 C-3151, Atlanta, GA 30328

**31-August 6**  
**Msd,Wsd,MXd,M25sd,W25sd,MX25d**  
 \*\*GA State Hardcourt Chps  
 Rome Tennis Ctr /H  
 Bob Saylor, 706/291-0766  
 Rome Floyd Parks & Recreation  
 Authority,  
 300 West Third St., Rome, GA 30165

## AUGUST ADULTS

**05-08**  
**Msd,Wsd,M(25,35,45,55,65)sd,**  
**W(25,35,45,55)sd**  
 West AL Open  
 Indian Hills Country Club /C  
 Keith Swindoll, 205/349-1505  
 1650 McFarland Blvd.,  
 Tuscaloosa, AL 35406

**05-09**  
**Msd,Wsd,M(25,30)sd,W(25,30)sd,**  
**M3.0-4.5sd,W3.0-4.5sd**  
 Sweetwater Adult Chps  
 Sweetwater Tennis Ctr /H  
 Traci Thomas, 404/819-3221  
 2447 Clay Rd., Austell, GA 30001

**06-08**  
**Msd,Wsd,MXd,**  
**MW(35,40,45,50,55,60,65,70,75),**  
**FSd,MDD**  
 Falls City Open and Age  
 Louisville Tennis Center /C  
 Robin Wickham, 502/893-8570  
 1028 Stivers Rd., Louisville, KY 40207

**06-08**  
**Msd,Wsd,MW3.0-4.5sd,FMLC**  
 AR Adult NTRP Closed  
 Otter Creek Racquet Club /H  
 Willy Lafemey, 501/455-2500  
 14000 Otter Creek Pkwy,  
 Little Rock, AR 72209

**06-08**  
**M40-45sd,W40-45sd,MX40-45d**  
 BB&T Wilson Sr Classic - Part II  
 Wilson Country Club /C  
 Chris Graham, 919/243-4889  
 2715 Deerfield Lane, Wilson, NC 27893

**06-08**  
**M2.5-5.0sd,W2.5-5.0sd**  
 Samford University Adult NTRP  
 Samford University /H  
 Pat Breen, 205/870-2592  
 Samford University Athletics,  
 800 Lakeshore Dr.,  
 Birmingham, AL 35229

**06-09**  
**M25-75sd,W25-70sd**  
 Apple Tree Acura Metro Clay Court  
 Knoxville Racquet Club /C  
 Tom Mozur, 615/588-1323  
 P.O. Box 10353, Knoxville, TN 37939

**07-11**  
**Msd,Wsd,MXd**  
 TN State Closed (Open Div)  
 Centennial Tennis Center /H  
 Jim Poston, 615/356-6017  
 167 Lelawood Circle,  
 Nashville, TN 37209

**09-15**  
**M3.0-5.5sd,W3.0-5.5sd,MX3.0-5.5d**  
 Fall City Rated Chps  
 Louisville Tennis Center /C  
 Robin Wickham, 502/893-8570  
 1028 Stivers Rd., Louisville, KY 40207

**11-15**  
**Msd,Wsd,MXd**  
 \*\*NC Closed Championships  
 J. Spencer Love Tennis Ctr /C  
 Donna Sauls, 919/545-5320  
 3802 Jaycee Park Dr.,  
 Greensboro, NC 27455

**12-15**  
**Msd,Wsd,MXd,M25sd,**  
**W25sd,FMLC singles**  
 \*\*SOUTHERN ADULT CLOSED  
 CHPS  
 Bowers Park & Univ. of Alabama /H  
 Keith Swindoll, 205/349-1505  
 P.O. Box 2730, Suite 102,  
 Tuscaloosa, AL 35403

# Play Our Grand Slam Mountain Resort.

Our 1993 tennis packages offer great value and a chance to play at one of *Tennis Magazine's* "50 Greatest Tennis Resorts". For further information and reservations, call (800)438-5800.

The Grove Park Inn Resort

Asheville, North Carolina

**12-15**  
**Msd,Wsd,MW(25,35,45,55,65,75)sd,**  
**MX(25,35,45)d**  
 KY Sr Closed Chps  
 Blairwood Club /H  
 Chris Mather, 502/426-8820  
 9300 Blairwood Rd.,  
 Louisville, KY 40222

**12-15**  
**Closed:MWsd,MXd,MW(25,30)sd,**  
**MX(25,30)**  
**Open:MW(35,45)sd,MX(35,45)d**  
 SC Closed Open, 25,30  
 & Sportline 35,45 Chps  
 Hilton Head Island Beach & Tennis  
 Resort /H  
 Dennis Malick, 803/785-6613  
 P.O. Box 23703,  
 Hilton Head Island, SC 29925

**12-15**  
**M2.5-4.5,W2.5-4.5**  
 Michelob NTRP State Chps  
 Bridges Tennis Ctr /H  
 Barney Chadwick, 601/956-3695  
 5055 Old Canton Rd.,  
 Jackson, MS 39211

**12-16**  
**Msd,Wsd,M25-60sd,W30sd,**  
**M3.5-4.5sd,W3.5-4.5sd**  
 Kennesaw Mountain Classic  
 Kennworth Tennis Ctr /H  
 Donna Thompson, 404/917-5160  
 4100 Hwy. 293 NE, Acworth, GA 30101

**13-15**  
**Msd,Wsd,MXd,M(35,45,55,65)sd,**  
**W(35,45,55,65)sd**  
**MX(35,45,55)d**  
 Gatlinburg Hard Court Chps  
 Mynatt Park /H  
 Jim Mayfield, 615/436-3389  
 634 Asbury Lane, Gatlinburg, TN 37738

**13-15**  
**Msd,Wsd,MW30s,MW3.0-4.5d,**  
**FMLC/NTRP events**  
 \*\*Michelob Classic  
 Oak Knoll Country Club /H  
 Mike Clark, 504/542-5756, 345-7076  
 Oak Knoll Country Club, P.O. Box 38,  
 Hammond, LA 70404

**13-15**  
**M(30,40,50,60,70)sd,W(30,40)sd,**  
**MX(30,40)d**  
 Washington Racquet Club Sr Clay  
 Court Chps  
 Washington Racquet Club /C  
 Doug Davis, 919/946-2582  
 123 Avon Avenue,  
 Washington, NC 27889

**13-15**  
**M2.5-5.0sd,W2.5-5.0sd**  
 Wynlakes NTRP Claycourt Challenge  
 Wynlakes Golf & Country Club /C  
 Daniel Leal, 205/279-0290  
 7900 Wynlakes Blvd.,  
 Montgomery, AL 36117

**13-15**  
**Msd,Wsd,M(25,35,45,55)sd,**  
**W(25,35,45)sd,W55d**  
 Cedar Forest Tennis Classic  
 Cedar Forest Racquet Club /C  
 Pam Feldman, 704/366-0371  
 P.O. Box 13298, Charlotte, NC 28270

**13-15**  
**Msd,Wsd,M(30,40,50,60,70)sd,**  
**W(30,40,50,60,70)sd**  
 Musgrove Summer Classic  
 Musgrove Country Club /C  
 Grant Rolley, 205/221-4605  
 Rt. 11, Box 18, Jasper, AL 35501

**13-16**  
**M2.5-5.0sd,W2.5-5.0sd**  
 Atlanta Indoor NTRP Chps  
 Eastlake Indoor Tennis Ctr /I  
 Gabe Pascarella, 404/373-2213  
 2573 Alston Dr., Atlanta, GA 30317

**14-18**  
**Msd,Wsd,MXd,M30-65sd,W35-50sd,**  
**MX(35,45)d**  
 First Union/David McKenzie's  
 Jewelers Classic  
 Memorial Park Tennis Cts /H  
 Mike Williamson, 615/264-2017  
 P.O. Box 1333,  
 Hendersonville, TN 37077

**18-22**  
**Msd,Wsd,M25-75sd,W25-70sd,**  
**MX(35,45,55)d**  
 Nevada Bob's  
 Cedar Bluff Racquet Club /H  
 Howard Blum, 615/690-5700  
 9201 Fox Lonas Rd.,  
 Knoxville, TN 37923

**19-22**  
**Msd,Wsd,MXd,M(30,40,50,60,70)sd,**  
**MX(30,40)d**  
 KY Adult Closed Chps  
 Lexington Tennis Club /H  
 Susan Bradley-Cox, 606/272-4546  
 410 Redding Rd, Lexington, KY 40517

**19-22**  
**Msd,Wsd,M35-65s,W35-65s,MW35d,**  
**MW45-65d,FMLC**  
 AR State Closed  
 Rebsamen Tennis Ctr /H  
 Rebsamen Pro, 501/664-0736  
 Tour. Dir., 1501 Leisure Pl.,  
 Little Rock, AR 72204



## AUGUST ADULT

**19-22**  
**M35-80sd,W35-65sd,FIC**  
 AL Sr Clay Court State Closed  
 Mt. Brook Swim and Tennis Club /C  
 Jimmy Weinacker, 205/951-6400  
 5601 Old Leeds Rd.,  
 Birmingham,AL 35210

**19-22**  
**M30sd,W30sd,MX30d**  
 NC State 30's Closed  
 Willow Creek Country Club /C  
 Mark Troutman, 919/869-0333  
 Rt 8,Box 151,High Point,NC 27265

**19-23**  
**M2.5-5.0sd,W2.5-5.0sd,MX2.5-5.0d**  
 \*\*GA State NTRP Hardcourt Chps  
 Fair Oaks Tennis Ctr /H  
 Mark Chandler, 404/528-8480  
 Fair Oaks Tennis Ctr,  
 1460 Brandon Dr.,  
 Marietta,GA 30060

**19-23**  
**Msd,Wsd,M25-65sd,W25-35sd**  
 Sweetwater Adult Classic  
 Sweetwater Tennis Ctr /H  
 Traci Thomas, 404/819-3221  
 2447 Clay Rd.,Austell,GA 30001

**20-22**  
**Msd,Wsd,MX,M(25,35,45,55)sd,**  
**W(25,35)sd,Fsd,Mdd,Hwd**  
 Greer Tennis Tournament  
 Tryon Park /H  
 Dick Ploof, 803/848-2190  
 226 Oakland Ave.,Greer,SC 29651

**20-22**  
**M(30,40,50,60,70)sd,**  
**W(40,50,60,70)sd,MX(30,40,50,60)d**  
 Providence Country Club  
 Sr Invitational  
 Providence Country Club /C  
 Joan Cox, 704/846-6325  
 P.O. Box 470067,Charlotte,NC 28247

**20-22**  
**Msd,Wsd,M35-40sd,W35-40sd**  
 High Country Classic  
 Watauga County Complex Courts /H  
 Reggie Perry, 704/264-9512  
 100 Complex Drive,Boone,NC 28607

**20-22**  
**Msd,Wsd,MX,MW(35,45)sd,**  
**M(40,60)s,M50-55sd,W50s,**  
**Fsd and Mdd (Beginners)**  
 STERN's Booster Club Tennis  
 Tournament  
 Edgar B. Stern (NORD) Tennis Ctr /C  
 Vidal C. Easton,  
 504/286-2623, 283-5124  
 1220 Gardena Dr.,  
 New Orleans,LA 70122

**25-29**  
**Msd,Wsd,MX,M(25,35,45,55,65)sd,**  
**W(25,35,45,55,65)sd,**  
**MX(35,45)d,FIC singles**  
 MS Adult Hardcourt Closed Chps  
 Bayou Bluff Tennis Club /H  
 Macky Dominguez, 601/896-9166  
 P.O. Box 6205,Gulfport,MS 39506

**26-29**  
**M(40,50,60,70,80)sd,**  
**W(40,50,60,70)sd,MX(40,50,60,70)d**  
 NC State Sr Closed Chps - (Even)  
 Joe White Tennis Center,  
 Hanes Park /C  
 Vicki Everette, 919/765-5144  
 P.O. Box 5421  
 Ardmore Station,  
 Winston-Salem,NC 27113

**27-29**  
**Msd,Wsd,M25-60sd,W25-50sd,FMLC**  
 Tuscaloosa Open  
 Bowers Park /H  
 Keith Trawick, 205/553-3671  
 P.O. Box 2496,Tuscaloosa,AL 35403

**27-29**  
**Msd,Wsd,MX,MW30-45sd,**  
**MX(35,45)d,FMLC**  
 Three Oaks Adult Open  
 Three Oaks Racquet Club /H  
 Doris Brown, 501/932-1065  
 1916 Race St.,Jonesboro,AR 72401

**27-29**  
**Msd,Wsd,MX,M25-75sd,**  
**W30-40sd,MX35d**  
 KY Hardcourt Tennis Chps  
 Kerieakes Park /H  
 Thad Connally, 502/842-9331  
 1610 Patrick Way,  
 Bowling Green,KY 42104

**27-September 2**  
**Msd,Wsd,MX,M(25,30)sd,**  
**W25-50sd,MX(35,45)d**  
 GA State Adult Indoor Chps  
 Eastlake Indoor Tennis Ctr /I  
 Gabe Pascarella, 404/373-2213  
 2573 Alston Dr.,Atlanta,GA 30317

## SEPTEMBER ADULTS

**02-05**  
**M2.5-5.5sd,W2.5-5.5sd,MX2.5-5.5d**  
 Bob Harrington Memorial Tennis  
 Classic  
 Fern Valley Tennis Club /H  
 Betty Williams, 502/964-3396  
 3621 Fern Valley Rd.,  
 Louisville,KY 40219

**03-05**  
**Msd,Wsd,MX,M(35,45)sd,**  
**W(35,45)sd,MX35d,FMLC**  
 Bulldog Classic  
 A.J. Pitts Tennis Ctr-  
 MS State University /H  
 Andy Jackson, 601/325-2896  
 Bulldog Classic,Tennis Office,  
 P.O. Box 5327,  
 MSU,MS 39762

**03-05**  
**Msd,Wsd,M3.0-5.0sd,**  
**W3.0-5.0sd,FMLC**  
 Pleasant Valley Country Club  
 Adult - NTRP  
 Pleasant Valley Country Club /H,C  
 Randall Griffith, 501/225-2252  
 PVCC Tennis,  
 No. 1 Pleasant Valley Dr.,  
 Little Rock,AR 72212

**03-05**  
**Msd,Wsd,MX,M(25,35,45,55)sd,**  
**W(25,35,45)sd,MX(25,35)d**  
 21st Annual Labor Day Tennis  
 Tournament  
 Jimmy Johns Tennis Center /H  
 Ron Brooks, 205/351-7798  
 P.O. Box 1315,Decatur,AL 35602

**03-05**  
**Msd,Wsd,MX,MW(30,40,50)sd,**  
**M(35,45,55,60)sd,**  
**MX(35,55)d**  
 Pelican State Adult Chps  
 Alexandria Aquatic & Racquet Club /H  
 Francisco Acuna, 318/443-5414  
 2001 Brentwood Dr.,  
 Alexandria,LA 71301

**03-05**  
**Msd,Wsd,MX,M(30,40,50)sd,**  
**W(30,40,50)sd**  
 Carl Perkins Adult Benefit  
 Highland Park Tennis Center /H  
 Kathleen Rankin, 901/424-1229  
 619 W. Forest Ave.,Jackson,TN 38301

**03-06**  
**Msd,M(35,45)sd**  
 \*\*Baldor/Hardscrabble Men's Labor  
 Day Invitational  
 Hardscrabble Tennis Ctr /H,C  
 Mike Whittington, 501/782-6132  
 P.O.Box 2708,Ft. Smith,AR 72913

**03-06**  
**M2.5-5.5sd,W2.5-5.5sd,MX2.5-5.5d**  
 Budweiser Seven Hills Open Adult  
 NTRP  
 Rome Tennis Ctr /H  
 Bob Saylor, 706/291-0766  
 Rome Floyd Parks & Rec. Authority,  
 300 West 3rd St.,Rome,GA 30165

**03-06**  
**Msd,Wsd,MX,M(35,45)sd,**  
**W(35,45)sd,MX35d**  
 MTSU Classic  
 Middle TN State University /H  
 Sandy Neal, 615/898-2811  
 1707 Avon Rd.,  
 Murfreesboro,TN 37129

**03-06**  
**Msd,Wsd,MX,M25-35sd,**  
**W25-35sd,MX(25,35)d,**  
**MW2.5-4.5sd,MX3.0-4.5d**  
 TASC Hardcourt Chps  
 Country Club of Spartanburg /H  
 Jay Barnett, 803/585-2056  
 P.O. Box 2706,Spartanburg,SC 29302

**03-06**  
**Msd,Wsd,M25-30sd,W25-30sd,**  
**M3.0-4.5sd,W3.0-4.5sd**  
 Chattahoochee River Classic  
 Terrell Mill Tennis Ctr /H  
 Mark Kirk, 404/644-2772  
 480 Terrell Mill Rd.,Marietta,GA 30067

**04-06**  
**Msd,Wsd,MW(25,35,45)sd**  
 Fowler Mercedes Benz Fall Adult  
 Classic  
 Myrtle Beach Racquet Club /C  
 Clint Goodwin, 803/449-4031  
 P.O. Box 8572,Myrtle Beach,SC 29578

**04-06**  
**Msd,M35-50sd,MW3.0-4.0sd,**  
**MX3.5-4.5d**  
 Hidden Hills Muscular Dystrophy  
 Tournament  
 Hidden Hills Country Club /H,C  
 Wayne Penniman, 404/981-9341  
 5001 Biffle Rd.,  
 Stone Mountain,GA 30088

**04-06**  
**M(25,35,45,55)sd,W(25,35,45)sd,**  
**MX(25,35,45)d**  
 Kildare Farms Sr Claycourts  
 Kildare Farms Racq. & Swim Club /C  
 Tommy Dixon, 919/467-4313  
 162 Pebble Creek Drive,  
 Cary,NC 27511

**04-06**  
**Msd,Wsd,M3.0-4.5sd,W3.0-4.5sd,**  
**MX3.5-4.0d,FMLC**  
 Labor Day NTRP  
 Gulfcoast Tennis Club /C  
 Toby Fasth, 601/896-3554  
 315 Courthouse Road,  
 Gulfport,MS 39507

**04-06**  
**Msd,Wsd,MX,M(35,45,55,65)sd,**  
**W(35,45)sd,MX35d**  
 Albany Labor Day Tennis Classic  
 Pine Forest Racquet Club /H,C  
 Jo Ann Matthews, 912/439-2293  
 Pine Forest Racquet Club,3203  
 Gillionville Rd.,  
 Albany,GA 31707

**09-12**  
**M30-60sd,M70sd,W30-65sd,**  
**MX(35,45,55,65)d**  
 Rockbridge Autumn Classic  
 Rockbridge Club /H,C  
 Ann Sweeny, 803/736-5656  
 200 Windsor Pt. Road,  
 Columbia,SC 29223

**10-12**  
**Msd,Wsd**  
 Sewanee Fall Classic  
 The University of the South /H  
 John Shackelford, 615/598-1485  
 Univ. of the South,Ath.Dept.,  
 Sewanee,TN 37375

**10-12**  
**M25-65sd,W25-45sd,FMLC**  
 Huntsville Sr Chps  
 Huntsville Tennis Center /C  
 Brick Warden, 205/883-3651  
 P.O. Box 214,Huntsville,AL 35804

**10-12**  
**M(30,40,50,60,70,80)sd,**  
**W(30,40,50,60)sd,**  
**MX(30,40,50)d**  
 Raleigh Sr Classic  
 Raleigh Racquet Club /C  
 Dave Cordrey, 919/876-0565  
 5516 Falls of Neuse,Raleigh,NC  
 27609

**10-12**  
**Msd,Wsd,MW3.0-4.5sd,FMLC**  
 AR NTRP/Open Chps (Closed)  
 Little Rock Athletic Club /H  
 Donnie Wallis, 501/225-3600  
 LRAC,P.O. Box 21900,  
 Little Rock,AR 72221-1900

**10-13**  
**M2.5-4.0sd,W2.5-4.0sd,MX2.5-4.0d**  
 Ramada Dunwoody Fall Open  
 Ramada Dunwoody Tennis Ctr /H  
 Richard Proctor, 404/394-5000  
 Ramada Dunwoody Tennis Ctr,  
 1850 Cotillion Dr.,  
 Atlanta,GA 30338

**11-12**  
**Fsd,Compass Draw**  
 Points of Compass Southeastern 16 &  
 Under Father/Son  
 Brevard Racquet Club /C  
 Jim Parker, 704/883-3005  
 P.O. Box 1472,Brevard,NC 28712

**11-13**  
**Msd,Wsd,MX,MW25-70sd,**  
**MX(25,35)d,Fsd,Mdd**  
 Shoneys Jr & Adult Classic  
 Country Club of South Carolina /H,C  
 John Nance, 803/665-7067  
 3525 Middleton Drive,  
 Florence,SC 29506

**11-13**  
**M3.5-4.5sd,W3.5-4.5sd,MX3.5-4.5d**  
 NTRP Coastal Challenge  
 St. Simons Island Club /C  
 Jo Wickiser, 912/638-5133  
 St. Simons Island Club,100 Kings  
 Way,  
 St. Simons,GA 31522

**11-13**  
**Msd,Wsd,MX,M(35,45,55,65)sd,**  
**W(35,45,55,65)sd,MX35d**  
 Lagoon Fall Classic  
 Lagoon Park Tennis Complex /H  
 Keith Wilson, 205/271-7001  
 2855 Lagoon Park Dr.,  
 Montgomery,AL 36109

**13-19**  
**Msd,Wsd,MX,M(35,45,55sd,**  
**M(65-75)sd,W(35,45,55)sd**  
**MX(35,45)d**  
 13th Annual W.N.C. Adult Closed  
 Chps  
 Aston Park /C  
 Chuck Schilling, 704/255-5193  
 40 Cox Ave G-200,  
 Asheville,NC 28801



## SEPTEMBER ADULTS

15-19

M(30,40,50,60,70,80)sd,  
W(30,40,50,60,70)sd,FIC singles  
SOUTHERN SENIOR CLOSED  
CHPS - (Even)  
East Beach Racquet Club /C  
Roy Barth, 803/768-2121, Ext. 4010  
East Beach Tennis Club,  
Kiawah Island,P.O. Box 12357  
Charleston,SC 29422-2357

16-19

Msd,Wsd,MW(35,45)sd  
\*Beach Club Open  
The Beach Club /H  
Mark Harner504/887-4000  
6000 Cleveland Place,  
Metairie,LA 70003

17-19

Msd,Wsd,M25-70sd,W25-65sd  
Marsha Burns Burney Memorial  
Tennis Tournament  
Samford Ave. Tennis Ctr /H  
Becky Richardson, 205/887-4930  
P.O. Box 511,Auburn,AL 36830

17-19

Msd,Wsd,MW(25,35,45,55,65)sd  
Myrtle Beach Tennis Festival  
The Sport and Health Club at Kingston  
Plantation /H,C  
Michael Kiser, 803/497-2444  
9760 Kings Road,  
Myrtle Beach,SC 29572

17-19

M25-55sd,W25-55sd  
Green Valley Sr Invitational  
Green Valley Country Club /C  
Boo Mason, 205/822-5714  
P.O. Box 36070,Birmingham,AL 35236

17-19

M25sd,W25sd,MX25d,FSd,MDD,HWD,  
MW2.5-4.5sd,MX3.0-4.5d  
United Savings Bank State Closed  
Greenwood Tennis Ctr /H  
Rodney McAlister, 803/942-8520  
117 Runnymede Court,  
Greenwood,SC 29649

17-19

M35-75sd,W35-75sd,  
MX(35,45,55)d,FMLC  
Smoky Mountain Sr Omni  
John Sevier Omni Courts/O  
Glenn Wade, 615/984-4349  
122 Mayfair East,Maryville,TN 37801

17-19

Msd,Wsd,MW3.0-4.5sd,FMLC  
Sickle Cell Anemia Tennis Classic  
Burns Park Tennis Ctr /H  
Ricardo Lacey, 501/868-8911  
721 E. 21st, Little Rock,AR 72206

17-19

Msd,Wsd,MW(35,45)sd,  
MW3.0-4.0sd,FMLC  
Ft. Smith Racquet Club Fall Chps  
Ft. Smith Racquet Club /H  
Farrel Graves, 501/452-4031  
FSRC,5400 So. Gary,  
Ft. Smith,AR 72903

17-19

Msd,Wsd,Cons.  
Greenville Racquet Club Adult Chps  
Greenville Racquet Club /C  
Dr. Bill Moore, 919/355-0005  
P.O. Box 2622,Greenville,NC 27836

17-19

Msd,Wsd,MXd,M35sd,W35sd  
Caroline Fall Classic  
Bingham Tennis Ctr /H  
Ken Easter, 704/243-2489 Ext.289  
114 Ryan Street,Lexington,NC 27292

17-19

M3.0-4.5sd,W2.5-4.5sd,FIC  
Ridgeland Tennis Ctr NTRP Fall  
Classic  
Ridgeland Tennis Center /H  
Jay Ciaccio, 601/853-1115  
201 A McClellan Dr.,  
Ridgeland,MS 39157

17-19

MX2.5-5.0d  
Team Competition  
GA District Mixed Doubles League  
Chps  
Bacon Park Tennis Ctr /H,C  
Claudia Curry, 912/351-3850  
Bacon Park Tennis Complex,  
P.O. Box 1027,  
Savannah,GA 31402

17-20

M30-70sd,W(30,40,50)sd,  
MX(30,40,50)d  
Mid South Seniors  
Racquet Club of Memphis /C  
Suzanne Steiner, 901/683-9612  
1036 Oakhaven Drive,Suite 201,  
Memphis,TN 38119

18-19

M2.5-5.0sd,W2.5-5.0sd  
Mobile NTRP City Chps  
Mobile Tennis Center /H  
Newton Cox, 205/342-7462  
851 Gaillard Dr.,Mobile,AL 36608

18-20

M(25,35,45,55)sd,W(25,35,45,55)sd,  
MX(25,35,45)d  
Lumberton Sr Open  
Lumberton Racquet Club /H,C  
Roger Martin, 919/739-6060  
P.O. Box 2273,Lumberton,NC 28358

20-26

M(75,85)sd,FMLC  
USTA MEN'S 75 & 85  
CLAY COURT CHPS  
Pinehurst Hotel & Country Club /C  
Larry Wolf, 919/295-8556  
Pinehurst Tennis Club,  
P.O. Box 4000,  
Pinehurst,NC 28374

20-26

M(55,65)sd,FMLC  
USTA MEN'S 55 & 65 CLAY COURT  
CHPS  
Knoxville Racquet Club /C  
Tom Mozur, 615/588-1323  
P.O. Box 10353,Knoxville,TN 37939

22-26

M35-85sd,W35-85sd,  
MX(35,45,55,65)d,HWD  
SC State Seniors Closed  
Litchfield Racquet Club /C  
Donita Collins, 803/237-3411  
P.O. Box 379,  
Pawleys Island,SC 29585

23-26

Msd,Wsd,MW(30,40,50)sd,  
M(60,70)sd  
LA State Closed  
Adult Clay Court Evens  
Bocage Racquet Club /C  
11838 S. Harrell's Ferry Rd. Ste. 12,  
Baton Rouge,LA 70816

23-26

Msd,Wsd,MXd,M25-30sd,  
W25-30sd,MX25-30d  
AL State Claycourt Closed  
Highland Park Racquet Club /C  
Gerry Howard, 205/251-1965  
3300 Highland Ave.,S.,  
Birmingham,AL 35205

## WELCOME TO MISSISSIPPI BEACH

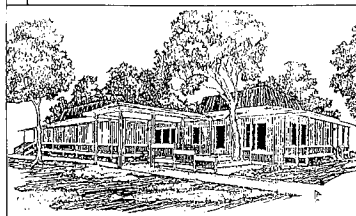

BAYOU BLUFF TENNIS CLUB, INC.  
P.O. BOX 6205 • GULFPORT, MS 39506  
For tournament information  
call 601-896-9166

Mackey A. Dominguez  
Manager/Head Pro

Lis Lagarde  
Asst. Manager/Pro

1993  
MISSISSIPPI JUNIOR OPEN  
CHAMPIONSHIPS

1993  
SPORTSCARE™  
SOUTHERN SENIOR HARD COURT  
CHAMPIONSHIPS

1993  
SENIOR U.S.T.A. ADULT LEAGUE  
DISTRICT PLAYOFFS

1993  
MISSISSIPPI ADULT HARD COURT  
CLOSED CHAMPIONSHIPS

and to the  
*SportsCare™*  
SOUTHERN  
SENIOR  
HARD COURT  
Open Championships

OCTOBER 7-10, 1993

Activities  
Co-sponsored by  
the Harrison County  
Tourism Commission

For tourism information call:  
1-800-237-9493



1-800-237-9493

P.O. BOX 6128, GULFPORT, MS 39506-6128

© 1993 HARRISON COUNTY TOURISM COMMISSION

23-26

M(35,45,55,65,75)sd,  
W(35,45,55,65)sd,MX(35,45,55)d  
NC Sr Closed Chps - (Odd)  
Olde Providence Racquet Club /C  
Randy Tingle, 704/364-4189  
5952 Sharon View Rd.,  
Charlotte,NC 28226

23-26

Msd,Wsd,MXd,M35-65s,M35-60d,  
W35-45sd,MX35d,M3.0-4.0d,  
W2.5-4.0d  
GA-Carolina Tennis Chps  
Augusta-Newman Tennis Ctr /H  
Richard Hatfield, 706/737-1622  
GA-Carolina Chps,Newman Tennis  
Ctr,3103 WrightsboroRd.,  
Augusta,GA 30909

24-26

M25-75sd,W25-60sd,  
MX(25,35,45,50,55,60,65)d  
Cleveland Sr Hardcourt  
Kennth Tinsley Park /H  
Leslie Christian, 615/472-6587  
P.O. Box 2275,Cleveland,TN 37320

24-26

M30sd,W30sd,MX30d  
Oak Hollow Annual 30's  
Oak Hollow Tennis Ctr /C  
Phil Edwards, 919/883-3493  
1315 Oakview Rd.,  
High Point,NC 27265

24-26

Msd,Wsd,MW30-45sd,  
MX3.0-4.5d,FMLC  
River City Tennis Classic  
Rebsamen Tennis Ctr /H  
Laura Juels, 501/771-2222/373-5811  
5801 Randolph Rd.,  
No. Little Rock,AR 72116

24-October 24

Msd,Wsd,MXd,M25-75sd,W25-65sd  
Mobile City Chps  
Mobile Tennis Center /H  
Newton Cox, 205/342-7462  
851 Gaillard Dr.,Mobile,AL 36608  
25-27  
Msd,M25sd  
Carolinas Crossroads Open Chps  
Caldwell Park /H  
Frances Kimball, 704/872-1551  
1316 Beechwood Rd.,  
Statesville,NC 28677

26-October 2

M30sd,FIC singles  
\*\*USTA MEN'S 30 CLAY COURT  
CHPS  
Willow Springs Country Club /C  
Cindy Jones Wright, 404/475-3802  
WSCC,2500 Club Springs Dr.,  
Roswell,GA 30076

26-October 3

M60sd,FMLC  
\*\*USTA MEN'S 60 CLAY COURT  
CHPS  
The Standard Club /C  
Bruce Bryde, 404/497-1866  
The Standard Club,  
6320 Abbotts Bridge Rd.,  
Duluth,GA 30136

27-October 3

M40sd,FIC singles  
\*\*USTA MEN'S 40 CLAY COURT  
CHPS  
The Landings on Skidaway Island  
/C  
Fernando Velasco, 912/598-2570  
50 E. Meeting St.,  
Savannah,GA 31411



## SEPTEMBER ADULTS

**29-October 3**  
**Msd,Wsd,MXd,M(35,45,55,65)sd,**  
**W(35,45,55,65)sd,**  
**MX35d,FIC singles**

MS Adult Clay Court Closed Chps  
 Magnolia Tennis Club /C  
 Pat Wheeler, 601/328-8909  
 P.O. Box 8572,Columbus,MS 39705

**30-October 3**  
**Msd,Wsd,MXd,M25-85sd,**  
**W25-70sd,M2.5-4.5sd,W2.5-4.5sd,**  
**MX(2.5,3.5,4.5)d**

Cartersville Fall Adult Chps  
 Dellinger Park Complex /H  
 Neil Carver, 404/291-9835  
 Cartersville Rec. Dept., P.O. Box 648,  
 Cartersville,GA 30120

**30-October 3**  
**Msd,Wsd,MXd,MW25-50sd,**  
**MX(25,35)d**

Bob Capes Benefit  
 Columbia Tennis Ctr /H  
 Pat Stealy, 803/252-3390  
 314 Crown Drive,Columbia,SC 29223

**30-October 3**  
**M2.5-5.0sd,W2.5-5.0sd,MX2.5-5.0d**  
 AL State Closed NTRP  
 Ensley Park Tennis Ctr /H  
 John Collins, 205/786-3711  
 2800 Ave. K.,Birmingham,AL 35218

## OCTOBER ADULTS

**01-03**  
**MW2.5-4.5sd,FMLC**  
 Hot Springs Village NTRP  
 Coronado Tennis Ctr /H  
 Bob Wagstaff, 501/922-0654  
 9 Escocia Way,  
 Hot Spring Village,AR 71909

**01-03**  
**Msd,Wsd,MXd,M35sd,W35sd**  
 Bur-Mil Adult Open  
 Bur-Mil Park /H  
 Mike Belangia, 919 545-5300  
 5834 Owls Roost Road,  
 Greensboro,NC 27410

**01-03**  
**M(30,40,50,60,70)sd,W(30,40)sd,**  
**MX(30,40,50)d**  
 Spooners Creek Super Seniors  
 Spooners Creek Racquet Club /C  
 Christa Pautz, 919/726-8560  
 922 Oxford Drive,  
 Morehead City,NC 28557

**01-03**  
**Msd,Wsd,MXd,M(25,35,45,55)sd,**  
**W(25,35,45,55)sd,**  
**MX(25,35,45,55)d**  
 Cloverfield Fall Sr Classic  
 Cloverfield Club, Inc. /C  
 Tournament Dir., 919/323-4446  
 1719 Middle Rd.,Fayetteville,NC 28301

**01-03**  
**M35-80sd,W35-75sd**  
 Carolina Country Club Sr Invitational  
 Carolina Country Club /C  
 Jimmy Wynn, 803/573-9385  
 P.O. Box 1652,Spartanburg,SC 29304

**01-03**  
**Msd,Wsd,M(25,35,45,55,65,75,85)sd**  
**W(25,35,45,55,65)sd,FMLC**  
 Tuscaloosa Country Club Open  
 Tuscaloosa Country Club /C  
 Russell Johnson, 205/752-5108  
 3700 6th St.,Tuscaloosa,AL 35401

**05-10**  
**Msd,Wsd,M30-65s,M(35,45,55,60)d,**  
**W(35,45)s,W35d**  
 \*\*\$20,000 USPTR International Chps  
 Van Der Meer Tennis Center /H,C  
 Dan Santorum, 803/785-7244  
 P.O. Box 4739,  
 Hilton Head Island,SC 29938

**07-10**  
**Ms**  
 \*\*Fountain Power-Boats Corona Beer  
 Clay Cts Chps  
 Washington Racquet Club /C  
 Doug Davis, 919/946-2582  
 123 Avon Ave.,Washington,NC 27889

**07-10**  
**Msd,Wsd,MXd,MW3.0-4.5sd,**  
**MX3.0-4.5d**  
 Richland County Open NTRP  
 Tournament  
 Caughman Road Tennis Center /H  
 Bruce Niemann, 803/776-3250  
 2800 Trotter Road,Hopkins,SC 29061

**07-10**  
**M(35,45,55,65,75)sd,**  
**W(35,45,55,65,75)sd,MX(35,45,55)d**  
 TN State Closed - (Odd)  
 Manker Patten Tennis Club /C  
 DeWayne McCamish, 615/622-4173  
 205 Primrose Way,  
 Signal Mtn.,TN 37377

**07-10**  
**M(25,35,45,55,65,75)sd,**  
**W(25,35,45,55,65,75)sd,**  
**MX(25,35,45,55,65)d,FMLC singles**  
**SPORTSCARE SOUTHERN SENIOR**  
**HARDCOURTS OPEN CHPS - (Odd)**  
**Bayou Bluff Tennis Club /H**  
**Macky Dominguez, 601/896-9166**  
**P.O. Box 6205,Gulfport,MS 39506**

**08-10**  
**M3.0-4.5d,W3.0-4.5d,MX3.0-4.5d**  
 Atlanta NTRP Fall Doubles Chps  
 Bitsy Grant Tennis Ctr /H,C  
 Gary Wilson, 404/351-2774  
 The Tennis Ctr,Inc.,  
 2125 Northside Dr.,  
 Atlanta,GA 30305

**07-10**  
**M(35,45,55,65,70)sd,M75s,**  
**W(35,45,55,65)sd,MX(35,45,55)d**  
 24th Annual Autumn Invitational  
 Chapel Hill Tennis Club /C  
 Scott Irwin, 919/929-5248  
 403 Westbrook Drive,  
 Carrboro,NC 27510

**08-10**  
**M3.0-4.5sd,W3.0-4.5d**  
 Mecklenburg NTRP Classic  
 Hornets Nest Park /H  
 Donald Boney, 704/365-9337  
 730N N. Wendover Rd.,  
 Charlotte,NC 28211

**08-10**  
**MW3.0-5.0d,MX3.5-5.0,FMLC**  
 Lake Charles NTRP Tournament  
 Lake Charles Racquet Club /H  
 Tennis Director, 318/433-8811  
 870 Bayou Pines Dr.,  
 Lake Charles,LA 70601

**08-10**  
**M2.5-5.0sd,W2.5-5.0sd**  
 Brook Highland Racquet Club NTRP  
 Brook Highland Racquet Club /C  
 Bry Russell, 205/980-1000  
 P.O. Box 381175,  
 Birmingham,AL 35238-1175

**08-10**  
**Msd,Wsd,MW(35,45)sd,FMLC**  
 AR Hardcourt Chps  
 OBU Tennis Courts /H  
 Craig Ward, 501/246-2441  
 The Tennis Ctr,  
 OBU Box 3725,Arkadelphia,AR 71998

**08-10**  
**MX3.0-4.5d,FMLC**  
 NTRP Fall Mixed Doubles  
 Tennis Center South /H  
 Ann Jones, 601/960-1712  
 2827 Oak Forest Dr.,  
 Jackson,MS 39212

**08-10**  
**M25-55sd,W25-55sd**  
 Riverchase Classic  
 Riverchase Country Club /C  
 Dan Lucas, 205/988-8165  
 2000 Club Rd.,Birmingham,AL 35244

**08-10**  
**Msd,Wsd,MXd,M25-75sd,**  
**W25-60sd,MX(25,35,45,55)d**  
 2nd Annual Fripp Island Fall Clay  
 Courts Tournaments  
 Fripp Island Racquet Club /C  
 Joey Towe, 803/838-2500  
 301 Tarpon Blvd.,  
 Fripp Island,SC 29920

**08-11**  
**Msd,Wsd,MXd,MW2.5-5.0sd**  
 Dupont Racquet Club Chps  
 Dupont Racquet Club /H  
 Frank Lovell, 502/897-7185  
 4014 Dutchmans Lane,  
 Louisville,KY 40207

**09-10**  
**Msd,Wsd,MW(30,35,40,45,50)sd**  
 Pontchartrain Park Fall Chps  
 Pontchartrain Park Tennis Ctr /H  
 Delwin Davis, 504/522-8811  
 Dryades YMCA,2220 Dryades St.,  
 New Orleans,LA 70113

**09-10**  
**Msd,Wsd,MXd,M(35,45,55,65)sd,**  
**W(35,45,55,65)sd,MX35d**  
 "Fall on the Flint" Tennis Classic  
 Pine Forest Racquet Club /H,C  
 Jo Ann Matthews, 912/439-2293  
 Pine Forest Racquet Club,3203  
 Gillenville Rd.,  
 Albany,GA 31707

**12-17**  
**W30sd,FIC**  
**USTA WOMEN'S 30 CLAY COURT**  
**CHPS**  
**Wild Dunes Racquet Club /C**  
**Randy Chamberlain, 1-800-845-8880**  
**P.O. Box 503,**  
**Wild Dunes Racquet Club,**  
**Isle of Palms,SC 29451**

**14-17**  
**MW(35,45)sd,M(55,65)sd,**  
**MX(35,45)d**  
 New Orleans Lawn Tennis Club Sr  
 Invitational  
 New Orleans Lawn Tennis Club /C  
 William E. Hester III, 504/899-1572  
 5353 Laurel St.,  
 New Orleans,LA 70115

**14-17**  
**M45-70sd,W(40,50,60)s,**  
**W35-60d,MX35d**  
 Seabrook Island Sr Clay Court  
 Invitational  
 The Club at Seabrook/Racq. Club /C  
 Matt Willson, 803/768-7543  
 1002 Landfall Way,  
 Johns Island,SC 29455

**15-17**  
**Msd,Wsd,MXd,MW25-75sd,**  
**MX25-55d**  
 LIRC Autumn Classic  
 Louisville Indoor Racquet Club /H  
 Pat McRae, 502/426-2454  
 8609 Westport Rd.,  
 Louisville,KY 40242

**15-17**  
**Msd,Wsd,MXd,MW2.5-4.5sd,**  
**MX2.5-4.5d,FMLC**  
 Northridge Fall Chps  
 Northridge Country Club /H  
 Rusty Tarwater, 903/794-2661  
 NTA,120 Bill Rogers Dr.,  
 Texarkana,TX 75503

**15-17**  
**Msd,Wsd,MXd,MW25-55sd,Fsd,**  
**MDd,Hwd,MX(25,35)d,M3.0-4.0sd,**  
**W2.5-4.0sd,MX3.0-4.0d**  
 Days Inn Jr & Adult Championships  
 Greenwood Tennis Center /H  
 Rodney McAlister, 803/942-8520  
 117 Runnymede Court,  
 Greenwood,SC 29649

**15-17**  
**Msd,Wsd,MXd,M(25,35)sd**  
 \*\*The Cunningham Cycle World Sr  
 Classic  
 The Sports Center /C  
 Rodrigo Cagide, 919/864-0117  
 5951 Cliffdale Rd.,  
 Fayetteville,NC 28314

**15-17**  
**Msd,Wsd,M(25,35,45,55,65)sd,**  
**W(25,35,45,55,65)sd**  
 Sportslife Fall Sr Classic  
 Sportslife /C  
 Steve Garman, 205/870-0144  
 2401 20th Place S.,  
 Birmingham,AL 35223

**15-17**  
**Msd,Wsd,M(35,45,55,65)sd,**  
**W(35,45,55)sd**  
 Gulf Shores Shrimp Festival  
 Championships  
 Gulf Shores City Park /H  
 Jean Coberly, 205/969-6758  
 P.O. Box 299,Gulf Shores,AL 36547

**15-18**  
**Msd**  
**SOUTHERN COLLEGIATE CHPS**  
**University of Georgia /H**  
**Dan Magill, 706/542-1622**  
**P.O. Box 1472,Athens,GA 30613**

**15-18**  
**M35-75sd,W30-50sd,FMLC**  
 Nashville Sr Chps - Dave Sibert  
 Memorial  
 Centennial Sportsplex /H  
 Charles Willis, 615/327-9418  
 P.O. Box 24532,Nashville,TN 37202

**16-18**  
**M(30,40,50,60,70)sd,**  
**W(30,40,50,60)sd**  
 Fall Sr Classic  
 Jekyll Island Tennis Ctr /C  
 Pete Poole, 912/635-3154  
 Jekyll Island Tennis Ctr,  
 Captain Wyly Rd.,  
 Jekyll Island,GA 31527

**18-24**  
**M25sd,FIC**  
**USTA MEN'S 25 CLAY COURT**  
**CHPS**  
**Charlotte Tennis Club/ C**  
**Ken Herrmann, 704/554-7777**  
**8401 Sharon Lakes Rd.,**  
**Charlotte,NC 28210**

**22-24**  
**M30-60sd,W30-50sd,MX(35,45)d**  
 1992 Topspin Annual Sr Classic  
 Topspin Racquet & Swim Club /H,C  
 Frank Larkin, 803/951-8851  
 5347 Sunset Blvd.,  
 Lexington,SC 29072

**22-24**  
**Msd,Wsd,MXd,MW2.5-5.5sd**  
 LTC Autumn Classic  
 Louisville Tennis Club /H  
 Susan Boyd, 502/426-4923  
 2011 Herr Ln.,Louisville,KY 40222

**22-24**  
**M(35,45,55,65)sd,M75s,**  
**W(35,45)sd,MX(35,45)d**  
 Echo Farms Sr Invitational  
 Echo Farms Country Club /C  
 Mark Drons, 919/799-7596  
 4114 Echo Farms Blvd.,  
 Wilmington,NC 28412



## OCTOBER ADULTS

**22-24**  
Msd,Wsd,M25-80sd,W25-75sd  
Andy Piyakhan Memorial Tournament  
Gadsden Tennis Complex /H  
Nancy Loconto, 205/549-4682  
1500 West Meighan Blvd.,  
Gadsden,AL 35901

**22-24**  
Msd,Wsd,MXd,M2.5-4.5sd,  
W2.5-4.5sd,MX3.5-4.0d,FMLC  
Miller Lite NTRP Fall Invitational  
River Oaks Racquet Club /H  
Barry Hyde, 601/455-4040  
P.O. Box 8353,Greenwood,MS 38930

**22-24**  
Msd,M(25,35)sd  
Kinston Country Club Clay Court Chps  
Kinston Country Club /C  
Rick Martin, 919/527-1649  
105 Northridge Place,  
Kinston,NC 28501

**23-24**  
M(25,35,45)sd  
Country Club of Asheville Sr  
Invitational  
Country Club of Asheville /C  
Jay Robinson, 704/258-9188  
15 Lookout Drive,Asheville,NC 28804

**28-31**  
M(35,45,55,65)sd,  
W(35,45,55,65)sd,FIC singles  
MX(35,45,55,65)d  
SOUTHERN SENIOR INDOOR OPEN  
CHPS - (Odd)  
Huntsville Athletic Club /I  
Nancy Liston, 205/881-0931  
3250 Leeman Ferry Rd.,  
Huntsville,AL 35801

**28-31**  
MW35-65sd  
SC National Bank Seniors  
Shipyard Racquet Club /C  
Karl Pingry, 803/686-8804  
PO Drawer 7229,  
Hilton Head,SC 29938

**29-31**  
Msd,Wsd,MXd,M35sd  
4th Annual Kinston Classic  
Bill Fay Park /H  
Galen Treble, 919/527-9053  
405 N. McLewean,Kinston,NC 28501

**29-31**  
M(35,45,55)sd,W(35,45,55)sd,MX35d  
Landfall Sr Classic  
Landfall Sports Center /C  
Wayne Sluice, 919/256-7625  
1750 Drysdale Drive,  
Wilmington,NC 28405

**29-31**  
Msd,Wsd,MXd,MW25-30sd,  
MX25d,MW2.5-4.5sd,MX3.0-4.5d  
Country Club of Spartanburg Fall Sr  
Classic  
Country Club of Spartanburg /H,C  
Randy Bernard, 803/585-2056  
P.O. Box 2706,Spartanburg,SC 29304

## NOVEMBER ADULTS

**04-07**  
M25-35sd,M(45,55)sd,W25-35sd,  
W(45,55)sd  
Pine Tree Sr Chps  
Pine Tree Country Club /C  
Dale Clark, 205/956-1598  
5100 Pine Whispers Dr.,  
Birmingham,AL 35210

**04-07**  
Msd,Wsd,MW35-50sd,  
FSD,MDd,HWd,MW3.0-4.5sd  
Big Brothers/Big Sisters of Greater  
Columbia Benefit  
Plantation Club at Longcreek /  
Gwin Bynoe, 803/733-5480  
1800 Main Street,Columbia,SC 29201

**04-07**  
MXd,MW30-55sd,M60-70sd,  
MX(35,45)d  
Oakbourne Sr Invitational  
Oakbourne Country Club /C  
Paul Griffith, 318/232-0223  
P.O. Box 90174,Lafayette,LA 70509

**05-07**  
Msd,MXd,M25-50sd  
Heartland Indoor Classic  
E'town Swim & Fitness Center /H  
Rob Maxwell, 502/765-7946  
3026 Ring Rd.,  
Elizabethtown,KY 42701

**05-07**  
Msd,Wsd,MXd,M35-60sd,  
W35-60sd,MX35d  
Winnersville Classic  
Valdosta State College /H  
John Hansen, 912/241-2004  
Advantage Valdosta,P.O. Box 2531,  
Valdosta,GA 31604

**05-07**  
M30-65s,M(30,40,50,60)d  
Old South Fall Sr Men's Classic  
Old South Racquet Club /C  
Tim Whittington, 404/985-6588  
3730 Cannonwood Dr.,  
Snellville,GA 30278

**05-07**  
M(25,35,45)sd,W35sd  
Grove Park Inn Sr Indoor Chps  
The Grove Park Inn /H  
Don Morris, 704/252-2711  
290 Macon Avenue,  
Asheville,NC 28804

**05-07**  
Msd,Wsd,MXd,M35sd,W35sd,Cons.  
Pirate Fall Classic  
East Carolina University /H,C  
Dr. Bill Moore, 919/757-4609  
Scales Fieldhouse,ECU,  
Greenville,NC 27858

**05-07**  
M25-65s,W25-65s  
Terrell Mill Sr Singles Classic  
Terrell Mill Tennis Ctr /H  
Mark Kirk, 404/644-2772  
480 Terrell Mill Rd.,Marietta,GA 30067

**05-07**  
M2.5-4.5sd,W2.5-4.5sd,FMLC  
NTRP Fall Classic  
Bridges Tennis Ctr /H  
Barney Chadwick, 601/956-3695  
5055 Old Canton Rd.,  
Jackson,MS 39211

**05-08**  
Msd,Wsd,M3.0-4.5sd,W3.0-4.5sd  
"Cobb Christmas" Adult Classic  
Fair Oaks Tennis Ctr /H  
Mark Chandler, 404/528-8480  
1460 Brandon Dr.,Marietta,GA 30060

**08-14**  
M2.5-4.0sd,W2.5-4.0sd,MX2.5-4.0d  
Ramada Dunwoody Chps  
Ramada Dunwoody Tennis Ctr /H  
Richard Proctor, 404/394-5000  
Ramada Dunwoody Tennis Ctr,  
1850 Cotillion Dr.,  
Atlanta,GA 30338

**12-14**  
Msd,Wsd,M(35,45,55,65)sd,  
W(35,45,55,65)sd,FMLC  
Doug Stewart Memorial Adult  
Invitational  
Anniston Country Club /C  
Tennis Pro, 205/236-3755  
601 Highland Ave.,Anniston,AL 36201

**12-14**  
M30-75s,M(35,45,55,65,75)d,  
W30-75s,W(35,45,55,65,75)d  
Callaway Gardens/First Union Bank  
Fall Srs Tournament  
Callaway Gardens /C  
Bill Champion, 706/663-5032  
Callaway Gardens Tennis Ctr,Hwy 27,  
Pine Mountain,GA 31822

**12-14**  
Msd,Wsd,MXd,MW(25,35,45,55)sd,  
MX35d,HWd,MW2.5-4.0sd  
Adult Classic  
Gatewood Racquet Club /H  
Mark Elliott, 803/223-1594  
114 Club Drive,Greenwood,SC 29646

**13-14**  
Msd,Wsd,MXd,M30-60sd,  
W30-60sd,MX(35,45)d,FIC singles  
The 12th Annual Oyster Luv Classic  
The Racquet Club /H  
Richard Van Beek, 601/268-2098  
3800 Darby Road,  
Hattiesburg,MS 39402

**19-21**  
Msd,Wsd,MXd,M25-80sd,  
W25-70sd,MX(25,35,45,55)d  
Sumter Fall Tennis Chps  
Palmetto Park /H  
Wayne Brown, 803/773-9363  
24 Thelma Dr.,Sumter,SC 29150

**19-21**  
Msd,Wsd,M(25-50)sd,  
W25-50sd,FMLC  
Birchtree Adult Fall Classic  
Birchtree Swim and Racquet Club /H  
Charlotte Glover, 205/822-0990  
3583 Burnleaf Lane,  
Birmingham,AL 35226

**19-21**  
Msd,M50d,W50d,MW3.5-4.0sd,FMLC  
NW Arkansas Open  
T.R.A.C. /H(H)  
Peter Doohan, 501/621-8701  
TRAC,2305 So. 8th,Rogers,AR 72756

**19-21**  
Msd,Wsd,MXd,M(35,45)sd,  
W(35,45)sd  
New Orleans Thanksgiving Classic  
City Park Tennis Center /H  
Trevor Abemathy, 504/483-9383  
1 Palm Dr.,New Orleans,LA 70124

**19-22**  
Msd,Wsd,MXd,M25sd,W25sd,  
M3.0-4.5sd,W3.0-4.5sd,  
MX3.0-4.5d  
Terrell Mill Fall Chps  
Terrell Mill Tennis Ctr /H  
Mark Kirk, 404/644-2772  
480 Terrell Mill Rd.,Marietta,GA 30067

**20-21**  
M2.5-5.0sd,W2.5-5.0sd  
Mobile Winter NTRP  
Mobile Tennis Center /H  
Newton Cox, 205/342-7462  
851 Gaillard Dr.,Mobile,AL 36608

**26-28**  
MW(30,40,50)sd  
Tara 30,40,50 Tennis Tournament  
Tara Tennis Club /H  
Charlie Garrido, 504/925-5552  
1695 Tara Blvd.,  
Baton Rouge,LA 70806

**26-28**  
Msd,Wsd,W30-65sd,  
MX(30,35,45,55,65)d  
Myrtle Beach Tennis Club Adult  
Turkey Classic  
Myrtle Beach Tennis Club /C  
John Mack, 803/449-4486  
P.O. Box 7111-Hwy 17 By-Pass,  
Myrtle Beach,SC 29577

**26-29**  
M3.5-4.0 sd,W3.5-4.0sd,MX4.0d  
DeKalb Holiday Classic  
Blackburn Tennis Ctr /H  
Wendell Troy, 404/634-9602  
DeKalb Events,P.O. Box 95235,  
Atlanta,GA 30347

## DECEMBER ADULTS

**03-05**  
Msd,Wsd,M(25,35,45)sd,  
W(25,35,45)sd  
HAC Holiday Invitational  
Huntsville Athletic Club /I  
Nancy Liston, 205/881-0931  
3250 Leeman Ferry Rd.,  
Huntsville,AL 35801

**03-05**  
Msd,M30-75s,M(25,35,45,55,65,75)d  
Callaway Gardens Men's Christmas  
Tournament  
Callaway Gardens /C  
Bill Champion, 706/663-5032  
Callaway Gardens Tennis Ctr,Hwy 27,  
Pine Mountain,GA 31822

**03-05**  
Msd,Wsd,MXd,M45d,  
MX35d,M2.5-5.0sd,W2.5-4.5sd  
Marietta Shoot-Out  
Laurel Park Tennis Ctr /H  
Tim Murray, 404/528-0619  
Match Point,151 Manning Rd.,  
Marietta,GA 30064

**03-05**  
Msd,Wsd,M(35,45,55)sd,  
W(35,45)sd  
"We've Got You Covered"  
Van der Meer Tennis Center /H,C  
Brian O'Donnell, 803/785-8388  
P.O. Box 5902,  
Hilton Head Island,SC 29938

**08-12**  
M35-80sd  
GA State Open Men's Sr Indoors  
University of GA /H  
Dan Magill, 706/542-1622,  
706/543-8086  
Director of Tennis,P.O. Box 1472,  
Athens,GA 30613

**10-12**  
Msd,Wsd,M25-70sd,W25-65sd  
Samford Ave. Tennis Ctr Holiday  
Tournament  
Samford Ave. Tennis Ctr /H  
Becky Richardson, 205/887-4930  
APRD Advisory Board,P.O. Box 511,  
Auburn,AL 36830

**26-31**  
Msd,Wsd,MXd,M25-75sd,W25-60sd,  
MX30-45d,FSD,MDd  
"Fern Valley Holiday Classic  
Fern Valley Tennis Club /H  
Betty Williams, 502/964-3396  
3621 Fern Valley Rd.,  
Louisville,KY 40219

**27-30**  
Msd,Wsd  
SOUTHERN ADULT INDOOR OPEN  
CHPS  
Racquet Club of Memphis /I(H)  
Peter Lebedevs, 901/765-4444  
5111 Sanderlin Rd.,  
Memphis,TN 38117



## DECEMBER ADULTS

**30-January 2**  
**Msd,Wsd,M3.0-4.5sd,W3.0-4.5sd**  
 1994 NTRP New Years Chps  
 Charlotte Tennis Club /H  
 Ken Hermann, 704/554-7777  
 8401 Sharon Lakes Rd.,  
 Charlotte, NC 28210

**31-January 2**  
**Msd,Wsd,M(35,45,55)sd,W35sd**  
 9th Annual Carolina Indoor Chps  
 Piedmont Indoor Tennis Center /I  
 Leon Carmen, 919/299-6894  
 823 Norwalk Avenue,  
 Greensboro, NC 27407

## 1994 JANUARY ADULTS

**04-09**  
**M(40,50,60,65,70,75,80)sd**  
**SOUTHERN SENIOR MEN'S**  
**INDOOR OPEN CHPS**  
 University of the South /I(H)  
 Dan Magill, 706/542-1622  
 P.O. Box 1472, Athens, GA 30613

**13-16**  
**M35sd,W35sd**  
 LA State Closed 35's Indoor  
 Tennis Chps  
 Red Lerville's Health and Racq. Club /H  
 Ashley Rhoney, 318/984-7738  
 301 Doucet, Lafayette, LA 70503

**20-23**  
**W(30,40,50,60,70)sd,FMLC**  
**SOUTHERN SENIOR WOMEN'S**  
**INDOOR CLOSED CHPS - (Even)**  
 Greensboro Indoor Pavillion /I(H)  
 Donna Sauls, 919/545-5320  
 Greensboro Parks & Rec. Dept.,  
 P.O. Box 3136,  
 Greensboro, NC 27402

## 1994 FEBRUARY ADULTS

**03-08**  
**Ms,Ws,M25-60s,W(30,40,50)s**  
 Marietta Singles Chps  
 Harrison Tennis Ctr /H  
 Steve Lottinger, 404/591-3151  
 c/oCCPRCAD,  
 1792 County Farm Rd.,  
 Marietta, GA 30060

**04-06**  
**Msd,Wsd,MXd,M25-75sd,**  
**W25-75sd,MX(25,35,45,55)d**  
 LIRC Valentine Classic  
 Louisville Indoor Racquet Club /I  
 Pat McRae, 502/426-2454  
 8609 Westport Rd., Louisville, KY 40242

**04-06**  
**Msd,Wsd,M25-45sd,W25-45sd,FMLC**  
 NTRP Spring Classic  
 River Oaks Racquet Club /H  
 Barry Hyde, 601/455-4040  
 P.O. Box 8353, Greenwood, MS 38930

**10-14**  
**Msd,Wsd,M25-35sd,W25-35sd,**  
**M3.0-4.5sd,W3.0-4.5sd**  
 Cobb Hardcourt Chps  
 Kennworth Tennis Ctr /H  
 Donna Thompson, 404/917-5160  
 4100 Hwy. 293 NE, Acworth, GA 30101

**11-13**  
**Msd,Wsd,M35sd,W35sd,M(45,55)sd**  
 Mardi Gras Classic  
 Bowles Tennis Ctr /C  
 Leo Olivier, 318/268-5564, 981-9932  
 P.O. Box 52113, Lafayette, LA 70505

**12-14**  
**M2.5-5.5sd,W2.5-5.5sd**  
 LTC Valentine Classic  
 Louisville Tennis Club /H  
 Susan Boyd, 502/426-4923  
 2011 Herr Ln., Louisville, KY 40222

**18-21**  
**Msd,Wsd,M25sd,W25sd,**  
**M3.0-4.5sd,W3.0-4.5sd**  
 Terrell Mill Hardcourt Chps  
 Terrell Mill Tennis Ctr /H  
 Mark Kirk, 404/644-2772  
 480 Terrell Mill Rd., Marietta, GA 30067

**24-28**  
**FSd,MDd,M3.0-4.5sd,**  
**W3.0-4.5sd,MX3.0-4.5d**  
 Sweetwater NTRP Chps  
 Sweetwater Tennis Ctr /H  
 Traci Thomas, 404/819-3221  
 2447 Clay Rd., Austell, GA 30001

**25-27**  
**M2.5-5.0sd,W2.5-5.0sd,MX2.5-5.0d**  
**(STATE CHP EVENTS)**  
**Msd,Wsd,MXd**  
**(Not State Chp Events)**  
 GA State NTRP Chps  
 "The Hyatt Regency Savannah  
 Tennis Challenge"  
 Bacon Park Tennis Complex /H  
 Bill Ouzts, 912/351-3850  
 P.O. Box 1027, Savannah, GA 31402

**26-27**  
**M2.5-4.5d,W2.5-4.5d**  
 The 14th Annual Crayfish Classic  
 (NTRP)  
 The Racquet Club /H  
 Richard Van Beek, 601/268-2098  
 3800 Darby Road,  
 Hattiesburg, MS 39402

## 1994 MARCH ADULTS

**DATE:TBA**  
**MW(30,40,50,60)sd,M70sd**  
 LA State Closed Adult Hardcourt Chps  
 - (Even)  
 New Orleans City Park /H  
 Trevor Abernathy, 504/483-9383  
 1 Palm Dr., New Orleans, LA 70124

**03-06**  
**M(35,45,55,65)sd**  
**SOUTHERN SENIOR MEN'S**  
**INDOOR CLOSED CHPS**  
 Rivercenter Racq. & Health Club /I  
 Jim Schaedel, 504/587-7242  
 #2 Poydras St.,  
 New Orleans, LA 70140

**11-13**  
**M35sd,W35sd,M(45,55)sd,MX35d**  
 Aurora Sr Open  
 Aurora Country Club /H  
 Bill Bryan, 504/391-3300  
 5244 General Meyer Ave.,  
 New Orleans, LA 70131

**18-20**  
**Msd,Wsd,MW(30,40,50)sd,**  
**M(60,70)sd**  
 Morgan City Spring Tournament  
 Morgan City Tenniscomplex /H  
 Toby Fasth, 504/380-4622  
 P.O. Box 1218, Morgan City, LA 70380

**25-27**  
**Msd,Wsd,MW30-45sd,M50-75sd**  
 Councilman James Singleton & Dr.  
 Charles Mary, Jr. Open  
 Tennis Tournament  
 Edgar B. Stern (NORD) Tennis Ctr /C  
 Lloyd Dillon, 504/891-0627  
 James Singleton & Charles Mary  
 Tournament,  
 2020 Jackson Ave.,  
 New Orleans, LA 70113

**26-27**  
**M2.5-5.0d,W2.5-5.0d,FMLC**  
 NTRP Delta Doubles Tournament  
 Cypress Hills Tennis Club /H  
 Sharon Gault, 601/332-1167  
 P.O. Box 127, Greenville, MS 38701



UNITED STATES TENNIS ASSOCIATION  
 SOUTHERN SECTION



# DAILY PLAYING LIMITATION GUIDELINES FOR STA JUNIOR TOURNAMENTS

The STA has reviewed the below chart of Daily Playing Limitations and approved its dissemination in this Yearbook as GUIDELINES for tournaments on an experimental basis. **KEEP IN MIND THAT THESE ARE NOT, AT THIS TIME, ANYMORE THAN GUIDANCE IN PLANNING AND RUNNING STA SANCTIONED TOURNAMENTS.** They are intended to assist the tournaments in scheduling and promulgating a standard set of Daily Playing Limitations. The STA welcomes comments and recommendations for revision if required prior to their becoming binding as part of our Rules and Regulations. Players and tournament directors are requested to forward their comments and recommendations to the Sectional Office.

	SUMMER MONTHS May - September	WINTER MONTHS October - April	
Age Divisions	Maximum number of matches	Maximum number of matches	Rest period between matches
18's	2 Singles & 1 Doubles or	2 Singles & 2 Doubles or	1 Hr/Singles & Doubles or
16's	1 Singles & 2 Doubles or 3 Doubles	1 Singles & 2 Doubles or 3 Doubles	1 Hr/Singles & Doubles or 1 Hr/Doubles & Doubles
14's	2 Singles & 1 Doubles or	2 Singles & 1 Doubles or	1 Hr/Singles & Doubles or
12's	1 Singles & 2 Doubles or 3 Doubles	1 Singles & 2 Doubles or 3 Doubles	1 Hr/Singles & Doubles or 1 Hr/Doubles & Doubles

(a) **SINGLES** - Players in the 18 & 16 Divisions can not be required to play more than two singles matches in one day. Under extreme circumstances, and provided the Referee and both players agree, a third match may be played. Players in the 14 & 12 Divisions will not be allowed to play a third match in one day under any circumstances.

(b) **DOUBLES** - Players in the 18 & 16 Divisions from October thru April are permitted to play as many as two doubles matches following their two singles matches, but only one doubles match from May thru September. Players in the 14 & 12 Divisions are not allowed to play more than two singles and one doubles match, or any combination thereof in any one day.

(c) **REST PERIOD BETWEEN MATCHES** - A minimum rest period of not less than 1 hour is required between two singles matches. A minimum rest period of at least 1 hour is required between two singles matches. A minimum rest period of one hour will be required between a singles match and a doubles match or two doubles matches. Should a player be involved in a lengthy match which runs into late evening . . . it is **STRONGLY SUGGESTED** that this player be given a minimum of 12 hours before their first match is scheduled the next day.

(d) **SPLIT SETS REST PERIOD** - Boys 18 Division is allowed no rest period, except under certain conditions when the Referee, in his independent judgement, may permit a 10 minute rest period. Girls 18 & Boys 16 Divisions are allowed an **OPTIONAL** rest period of 10 minutes, and it may be allowed at the request of either player or doubles team. Girls 16, 14 & 12 and Boys 14 & 12 Divisions **MUST** take a 10 minute rest period before the third set.

(e) **LIGHTS** - Play under lights will be allowed in accordance with the following provisions: No match will begin after 7:30pm for all age categories. . . **EXCEPT** the 18 & 16 Divisions may be allowed to begin as late as 8:30pm during the months of May thru September.

**NOTE:** For your information, the USTA has adopted the following "Special Scheduling limitations" for 14 and 12 tournaments on the National Junior Tournament Schedule:

- No match shall start or be resumed after 8pm, and
- No player shall play more than two singles matches, OR one singles and two doubles matches, OR three doubles matches in any one day.
- All competitors shall be given a minimum of twelve hours rest between the completion of play of their last match of any day and the commencement of play of their first match of the following day.

## JUNIORS

Please find below the age eligibility chart for all junior play in the 1993 ranking year which extends with all sanctioned tournament results from January 1, 1993 through December 31, 1993. The USTA ranking year and age eligibility is the same as below for National rankings.

**For the ranking year January 1, 1993 through December 31, 1993 you are eligible to play in the:**

18 and under if born on or after October 1, 1974  
16 and under if born on or after January 1, 1977  
14 and under if born on or after January 1, 1979  
12 and under if born on or after January 1, 1981  
10 and under if born on or after January 1, 1983



# Train like a pro at the home of the pros.



*ATP Tour International Headquarters*

ATP Tour Tennis Camps offer the best in quality instruction and facilities. As a participant you will train with Brian Gottfried, one of the world's most respected coaches, Ricardo Acuna, Wimbledon quarterfinalist, and their championship staff. In addition, you will play on European clay, grass and hard courts at the ATP Tour International Headquarters,

which is the home of men's professional tennis and training center for the world's greatest players. Don't waste a minute, join an ATP Tour Tennis Camp and train like a pro at the home of the pros.



*Brian Gottfried works with MaliVai Washington*

## **1993 Junior Training Camp Dates**

June 8-13      July 13-18  
June 15-20    July 20-25  
June 22-27    August 3-8  
July 6-11      August 10-15

## **1993 Adult Training Camp Dates**

May 6-9  
May 13-16  
October 28-31  
November 4-7



## **JUNIOR & ADULT TENNIS CAMPS**

Accommodations provided at the luxurious Marriott at Sawgrass Resort. Camp space is limited. For more information about ATP Tour Junior and Adult Tennis Camps, or ATP Tour Tournament "Fantasy" Camps, call Rob Caldwell at (904) 285-8000, ext. 247.

### **ATP Tour International Headquarters**

200 ATP Tour Boulevard • Ponte Vedra Beach, FL 32082



# 1993 SECTIONAL ENDORSERS

Telephone numbers are listed in Directory in the back of this Yearbook.

**BOYS 18**  
Tom Fink  
3025 Murphy Drive  
Baton Rouge, LA 70809

**BOYS 14**  
Bob Garvin  
103 Buckingham Road  
Greenville, SC 29607

**GIRLS 18**  
Fran Allen  
139 Del Oaks Road  
Madisonville, LA 70447

**GIRLS 14**  
Bob Garvin  
103 Buckingham Road  
Greenville, SC 29607

**BOYS 16**  
Julie Wrege  
1366 Little Willeo Road  
Marietta, GA 30067

**BOYS 12**  
Cliff Dye  
2779 Lakeland Dr.  
Cookeville, TN 38501

**GIRLS 16**  
Julie Wrege  
1366 Little Willeo Road  
Marietta, GA 30067

**GIRLS 12**  
Cliff Dye  
2779 Lakeland Dr.  
Cookeville, TN 38501

Following is the list of tournaments that require endorsement. Please check the tournaments that you would like to play, (pending your eligibility and endorsement) and return the list to your endorser (address listed above) as soon as possible. As your endorser will receive only a limited number of entry forms for each tournament, please take note of the dates and do not request an entry unless you are sure you will be free to play that week if endorsed and accepted. You may or may not receive an entry form in response to this request.

It is your responsibility to initiate and maintain contact with your endorser/ranker; to send player record forms and to update them when additional results become available; and to supply your endorser with self-addressed stamped envelopes. Endorsing is a very time consuming job and you can make it run more smoothly by doing your part.

RETURN THIS FORM TO YOUR ENDORSER IF YOU FEEL YOU WILL BE IN CONTENTION FOR ENDORSEMENT TO THE EVENTS LISTED BELOW

CIRCLE ONE AGE GROUP

BOYS' 12 14 16 18 GIRLS' 12 14 16 18

Name \_\_\_\_\_ USTA # \_\_\_\_\_ Exp. Date \_\_\_\_\_  
Address \_\_\_\_\_ Academic year in school at the present time \_\_\_\_\_  
Anticipated graduation year from high school \_\_\_\_\_  
Telephone( \_\_\_\_ ) \_\_\_\_\_ College plans if known (BG 18/16 only): \_\_\_\_\_  
Date of Birth \_\_\_\_\_

USTA BG14 Zone Team Championships; July 11-16, 1993

USTA BG12 Zone Team Championships; July 24-31, 1993

USTA BG12 Challenge Cup; Aug. 15-21, 1993

Selections will be made by the National Coaches.

USTA 18 Team Intersectionals;

Boys - Aug. 1-4, 1993, Girls - Aug. 3-6, 1993

The STA Team Selection Committee will select the 1993 Boys & Girls teams after the completion of the Southern Junior Closed. Please check to indicate that you would like to be considered for selection.

USTA 16 Team Intersectionals;

July 11-17, 1993

Charlotte, NC. The STA Team Selection Committee will select 3-4 each from the BG16 division to represent the Southern Section. Please check to indicate that you would like to be considered for team selection.

USTA National Championships; Week of August 7-15, 1993  
(BG18, 16, 14 only)

USTA BG18 Grass Court Championships; August 15-21, 1993  
(BG18/16 only)

USTA BG18 International Championships; August 22-28, 1993  
(BG18/16 only)

USTA Indoor Championships; Week of November 23-30, 1993  
(BG18/16/14 only)

USTA Clay Courts; July 18-24, 1993  
(BG18, 16, 14 only)

## 1993 Designated Tournaments

STA/PENN Super Circuit - All events BG 14,16, 18, with modified consolation

February 13-15 Jackson, MS  
March 27-29 Tuscaloosa, AL  
April 17-19 Nashville, TN  
May 8-10 Asheville, NC  
May 22-24 Atlanta, GA



UNITED STATES TENNIS ASSOCIATION  
SOUTHERN SECTION



# Junior Endorsement Information & Check-Off List

**Important Information**--All juniors who hope to be endorsed or ranked in 1993 should read this information very carefully. Discuss the contents with your parents and/or your coach to be sure you understand all these important procedures.

**STA Rules & Regulations**--Now is a good time for you to become familiar with the STA rules, regulations and requirements. You will find them near the back of this yearbook. There have been a few changes and we urge each of you to read them CAREFULLY. The 1992 STA rankings are printed in this issue also.

**Summer Tournament Schedule**--The summer season will arrive sooner than you expect and it is time to begin making your plans. On the previous page you will find a list of all USTA National Championships and Zone Team Championships which require endorsement. If you feel that your record will put you in contention for endorsement to any Zone Team or National Championships, please take a few minutes NOW to plan ahead by checking those tournaments which you think that you would like to play in IF you are eligible and endorsed. Return your completed check-off list to your endorser IMMEDIATELY (see address near the check-off list). **Be sure to send with your check-off list a copy of your USTA Player Record Form completed from 1/1/93 through the present.** All Zone Team and/or National entries, except for 14 Zone Team Championships, will be distributed at the Southern Closed.

**USTA Player Record Form** - Printed on Page 116 you will find a USTA Player Record Form. Please use this form or request forms from your endorser. The National rankings are done by computer and only the approved USTA form is acceptable. We suggest that you keep a master copy and update it as you play in additional tournaments. Send an updated copy with each tournament entry and retain the master copy for yourself. When filling in your Player Record form, PRINT OR TYPE USING BLACK INK and remember to get your parents' signatures. ALL PLAYERS HOPING FOR ENDORSEMENT TO NATIONAL CHAMPIONSHIPS SHOULD BRING TO THE SOUTHERN CLOSED A COMPLETE PLAYER RECORD FORM FOR EACH NATIONAL THAT THEY ARE HOPING TO ENTER. BE SURE THAT IT IS UPDATED THROUGH LATE JUNE. SOUTHERN PLAYERS SHOULD BRING A CHECK FOR THE ENTRY FEE FOR EACH ZONE TEAM OR NATIONAL CHAMPIONSHIP THEY ARE INTERESTED IN AS WELL AS THEIR UPDATED PLAYER RECORD FORM.

**National Entry Forms**--The USTA uses a standard entry form for each of the USTA National Championships. These forms may be requested from your endorser at the Southern Closed. Information sheets for each tournament will, of course, vary. Read them carefully as they contain important information.

- 1.Fill out all entry forms and player record forms in BLACK ink.
- 2.Make check payable as indicated on the fact sheet.
- 3.Never send your entry directly to the tournament. It MUST be first signed by your endorser.
- 4.Be sure that all waivers and parents' signatures are completed before you mail your entry form and player record form to your endorser.
- 5.Send a copy of your USTA card.
- 6.Be sure to let your endorser know how to reach you during the endorsement process.
- 7.If possible, indicate your travel and housing plans on your entry form.
- 8.Return with each entry form a self-addressed, stamped envelope for your endorser's use.
- 9.Please return your entry form to your endorser as soon as possible. If later you need to include additional tournament results, mail an update to your endorser.

**National Tournament Deadlines**--The deadline for National Championships (unless otherwise shown) is two weeks prior to the beginning of the tournament. This is your Endorser's deadline. Please return your completed entry form and player record form to your endorser at the Southern Closed or at least 10 days prior to the tournament deadline to allow plenty of time to process the entries, put them in the proper order and mail them to the tournament director.

**Quotas and Alternates:** The STA quota is sixteen (16) for all National Championships, thirty (30) for 14 Zone Team Championships, and forty (40) for 12 Zone Team Championships. When you accept entry to one of the National or Zone Team tournaments, it is your responsibility to appear. If you decide to drop out before the entry deadline, please inform your endorser immediately so that another Southern player can be added to the in-quota list. If it is necessary for you to withdraw from a tournament after the entry deadline, please notify the tournament director and your endorser immediately.

The draws for USTA National Championships will be made a week in advance. Alternates will be informed shortly thereafter. It is conceivable that some

alternates may be accepted at the last minute to fill spots resulting from last minute withdrawals.

## Entry Fees to the USTA National Championships:

(August 7-15) The STA will pay the entry fee for all players accepted into the draw at the USTA National Championships. However, all players are expected to include with their entry forms a check for the proper amount, payable to the tournament. After your endorser has determined which players are in quota, the checks for those players will be returned or destroyed. Those players listed on the endorsement list as alternates will have their checks sent to the tournament with their entry form. If accepted into the draw, the player will be reimbursed by the STA. If a player is not accepted into the draw, the tournament director will return or destroy the check.

**Your STA Endorser/Ranker:** On the previous page is a list with addresses of the junior endorser/rankers for 1993. Please establish early communications with your endorser/ranker and start by filling out the form and mailing it as soon as your plans are complete, but not later than June 1. If you change your plans you should notify your endorser promptly. If you are planning to play in more than one age division, you must inform both age division endorsers/rankers.

Review carefully the waiver provisions printed in Article IV, B. 3. of the STA Rules and Regulations in this SOUTHERN TENNIS Yearbook. Keep in mind that with the exception of the 14 Zone Team Championships you MUST meet the requirements of Article IV, paragraph B.2 of the STA Rules and Regulations. Make sure you comply with these requirements or obtain proper waivers.

**Special Events:** There are a number of special events for juniors that involve selection of players by the STA and for which the STA pays all expenses. Among these are the three Intersectional team championships as follows:

- 1.Boys and Girls 16 in Charlotte, NC July 11-17 for which the STA selects a team of six to eight (3-4 each BG16). The STA team has won this event six times.
  - 2.Boys' 18 Intersectionals in Columbia, SC August 1-4, for which the STA selects a team of up to eight players in the B18/16 group. The STA has won this team championship four of the last seven years.
  - 3.Girls' 18 Intersectionals in Rancho Solano, CA, August 4-7, for which the STA selects a team of up to eight players in the G18/16 group. The STA has won this team championship four of the last six years.
- Selection for these teams will be made shortly after the Southern Closed from the top players in those age divisions. Indicate your desire to be considered and willingness to play if selected on the check-off list attached.

**Designated Tournaments:** See STA Rules and Regulations, Article IV. Be sure to review the STA Rules and Regulations on Articles IV and V, dealing with endorsement procedures and ranking regulations. Beginning in 1993, participation in one of the five STA/Penn Junior Super Circuit Designated Tournaments is required for endorsement. Draws will be limited to the top 32 players entering, based on current ranking and records. Tournament Directors will keep careful records of all entries, however, and if you have entered at least two of these tournaments and not been accepted, this requirement will be waived if your play in later tournaments clearly establishes a position within the endorsed group. **PLAN YOUR SCHEDULE EARLY!**

**Boys and Girls 18 Doubles:** In 1993 doubles rankings for the Boys and Girls 18 age group will be done on an individual basis. Minimum requirements will remain the same.

**USTA Yearbook:** In addition to reading the Southern Tennis Yearbook carefully, we urge you to consider purchasing an official USTA Yearbook. You may order one by sending a check for \$18.40 (includes postage and handling) to USTA Publication Dept., 70 West Oak Lane, White Plains, NY 10604.

One final word is most worthy for you to consider. Your conduct and deportment on and off the court should always be to the highest standards of good sportsmanship. Playing tournament tennis has many rewards but requires many sacrifices on your part and your parents. As your playing ability improves you develop a reputation among your peers, tournament officials, tennis administrators, parents, coaches and spectators. The vast majority of your matches will be played without umpires and that requires the players to call the lines. Be unfailingly fair to your opponent and follow the guidance of "The Code" in all situations. The Southern Tennis Association and its nine Districts are dedicated to insuring that all our player members are true sportsmen. **Exhibit the best in sportsmanship on and off the court.**



# 1993 JUNIOR TOURNAMENT SCHEDULE

## APRIL JUNIORS

**01-04**  
**BG18-10sd**  
Musgrove Jr Open  
Musgrove Country Club /C  
Grant Rolley, 205/221-4605  
Rt. 11 Box 18, Jasper, AL 35501

**02-04**  
**BG18-12sd, FMLC singles**  
City Park Jr Open  
City Park Tennis Ctr /H  
Trevor Abemathy, 504/483-9383  
N.O. City Park Imp. Assn., 1 Palm Dr.,  
New Orleans, LA 70124

**02-04**  
**BG18-10sd, FMLC**  
Northridge Jr Open  
Northridge Country Club /H  
Rusty Tarwater, 903/794-2661  
120 Bill Rogers Dr.,  
Texarkana, TX 75503

**02-04**  
**BG18-12s, Cons.**  
NTA Junior Spring  
Centennial Sportsplex /H  
Mary Rose Conlin, 615/327-9418  
P.O. Box 24532, Nashville, TN 37202

**02-04**  
**BG18-10sd**  
Marietta Jr Classic  
Laurel Park Tennis Ctr /H  
Tim Murray, 404/528-0619  
Match Point, 151 Manning Rd.,  
Marietta, GA 30064

**02-04**  
**BG18-12sd, Cons.**  
April Jr Novice  
Louisville Indoor Racquet Club /I  
Pat McRae, 502/426-2454  
8609 Westport Rd., Louisville, KY 40242

**02-04**  
**BG14-10s**  
Falcons Spring Unranked Jr  
Falcon Complex Tennis /H  
Wendell Troy, 404/634-9602  
DeKalb Events, P.O. Box 95235,  
Atlanta, GA 30347

**02-04**  
**FSd, MDd**  
Mecklenburg  
Father/Son, Mother/Daughter  
Hornets Nest Park /H  
Donald Boney, 704/365-4351  
730-N North Wendover Rd.,  
Charlotte, NC 28211

**02-04**  
**BG18-10s**  
North Hills Jr Novice #1  
North Hills Club /H,C  
Gary Kite, 919/783-6235  
4316 Craddock Rd., Raleigh, NC 27609

**03-04**  
**BG18-10s**  
GA Jr Spring Circuit - Unranked  
Kennworth Tennis Ctr /H  
Donna Thompson, 404/917-5160  
Kennworth T.C., 4100 Hwy. 293 NE,  
Acworth, GA 30101

**03-04**  
**BG18-10s, FIC**  
MTA Spring Circuit-Greenville  
Cypress Hills Tennis Club /H  
Carolyn Batson, 601/332-1167  
P. O. Box 127, Greenville, MS 38701

**03-05**  
**BG18-10s, BG18-12d**  
Fowler Mercedes Benz Spring Jr  
Classic  
Myrtle Beach Racquet Club /C  
Clint Goodwin, 803/449-4031  
P.O. Box 8572, Myrtle Beach, SC 29578

**03-10**  
**BG18-10sd, FIC singles and 3/4**  
**Playoffs**  
GA-Florida State Jr Open  
Valdosta State College /H  
John Hansen, 912/241-2004  
Advantage Valdosta, P.O. Box 2531,  
Valdosta, GA 31604

**08-11**  
**BG18-12s, FIC**  
Pepsi Easter Bowl  
Little Rock Racquet Club /H,C  
Bob Willett, 501/225-5711  
#1 Huntington Rd.,  
Little Rock, AR 72207

**09-11**  
**BG18-10sd**  
Myrtle Beach Jr Clay Court Chps  
Myrtle Beach Tennis Club /C  
John Mack, 803/449-4486  
P.O. Box 7111-Hwy 17 By Pass,  
Myrtle Beach, SC 29577

**09-11**  
**BG14-10s**  
DeKalb April Unranked Jr  
DeKalb Tennis Ctr /H  
Wendell Troy, 404/634-9602  
DeKalb Events, P.O. Box 95235,  
Atlanta, GA 30347

**09-11**  
**BG12-14s**  
Dogwood Arts Festival  
Fox Den Country Club /H,C  
Rob Cameron 615/966-2644  
12284 N. Fox Den Dr.,  
Knoxville, TN 37922

**09-11**  
**BG18-10sd, FIC**  
Vicksburg Jr Open  
Vicksburg Country Club /H,C  
Danny Tarpley, 601/634-0318  
127 Country Club Dr.,  
Vicksburg, MS 39180

**09-12**  
**BG18-12s**  
JTR Spring Classic  
Wake Forest University /H  
Earnestine Huff, 919/724-7581  
2846 Patterson Avenue,  
Winston-Salem, NC 27105

**10-11**  
**BG18-12s, FIC**  
MTA Spring Circuit-Gulfport  
Bayou Bluff Tennis Club /H  
Macky Dominguez, 601/896-9166  
P. O. Box 6205, Gulfport, MS 39506

**10-11**  
**BG18-12s**  
T.W. Briscoe Park Jr Spring Circuit -  
Unranked  
Briscoe Park /H  
Pam Hoffman, 404/985-3533  
Snellville Recreation & Parks  
Dept., 2500 Sawyer Pkwy.,  
Snellville, GA 30278

**10-11**  
**BG18-10s**  
GA Jr Spring Circuit  
Jekyll Island Tennis Ctr /C  
Pete Poole, 912/635-3154  
Captain Wyll Rd.,  
Jekyll Island, GA 31527

**10-11**  
**BG18-10s, FIC**  
Alabama Jr Circuit  
O'Conner Tennis Ctr /H  
Elaine Francis, 205/328-3984  
ATA, 3300 Highland Ave., S.,  
Birmingham, AL 35205

**15-18**  
**BG18-12s**  
GA Jr Super Series II  
Blackburn Tennis Ctr/  
DeKalb Tennis Ctr /H  
Darryl Lewis, 404/664-6719  
GA Jr Super Series II,  
5560 Hillgate Crossing,  
Alpharetta, GA 30202

**16-18**  
**BG18-10sd, FMLC**  
Southern ARK. Jr Chps  
Sponsored by El Dorado Ford  
El Dorado Racquet Club /H  
Gary Jones, 501/862-1171  
1127 Glenwood, El Dorado, AR 71730

**16-18**  
**B18-10sd, G18-12sd, FMLC singles**  
Bainbridge-Engelhard Jr Tennis  
Tournament  
Potter Street Tennis Courts /H  
Carole Floyd,  
912/248-2010, 912/246-7429\*  
Bainbridge Leisure Services,  
P.O. Box 158,  
Bainbridge, GA 31717

**16-18**  
**BG18-10sd, Cons.**  
Nations Bank Harris A. Marshall  
Junior Novice  
Hillcrest Tennis Ctr /H  
Joe Biedenharn, 803/534-1576  
P.O. Box 1105, Orangeburg, SC 29116

**16-18**  
**BG18-10s, FMLC**  
Southern Trace Jr Grand Prix  
Southern Trace Country Club /H,C  
Philip Campbell, 318/798-8302  
200 Southern Trace Pkwy,  
Shreveport, LA 71106

**16-18**  
**BG16-18s**  
Dogwood Arts Festival  
Fox Den Country Club /H,C  
Rob Cameron, 615/966-2644  
12284 N. Fox Den Dr.,  
Knoxville, TN 37922

**16-18**  
**BG18-10sd**  
Carolina Country Club Jr Invitational  
Carolina Country Club /H,C  
Brent Hardy, 803/573-9385  
P.O. Box 1652, Spartanburg, SC 29304

**17-18**  
**BG18-12s, FMLC**  
12th Annual Harbour Town Jr  
Invitational  
Harbour Town Racquet Club /H,C  
Ran Davis, 919/636-5652  
P.O. Box 15001, New Bern, NC 28561

**17-18**  
**BG18-10s**  
Randy King Memorial Jr Tennis  
Tournament  
River North Country Club /H  
Jaime Kaplan, 912/746-2394  
RNCC, 1200 River North Blvd.,  
Macon, GA 31211

**17-18**  
**BG18-10s, FIC**  
McComb Jr Spring Classic  
Fernwood Country Club /H  
LuLu Cowart, 601/684-6983  
Highway 51 South,  
Fernwood, MS 39635

## SUMMARY OF 1993 SOUTHERN JUNIOR CHAMPIONSHIP SCHEDULE

**Boys/Girls 18 Closed**  
June 27-July 3  
Mobile, AL

**Boys/Girls 16 Closed**  
June 27-July 3  
Atlanta, GA

**Boys/Girls 14 Closed**  
June 27-July 3  
Macon, GA

**Boys/Girls 12 Closed**  
June 27-July 3  
Columbia, SC

**Boys/Girls 18 Open**  
July 11-17  
Birmingham, AL

**Boys/Girls 16 SkyTel Open**  
July 11-17  
Jackson, MS

**Boys/Girls 14 Open**  
July 4-10  
Jekyll Island, GA

### SOUTHERN INDOOR CHAMPIONSHIPS

**Boys/Girls 18 & 16 Jr. Indoor Closed**  
February 20-22  
Little Rock, AR

**Boys/Girls 12-18 Jr. Indoor Open**  
November 24-28  
Louisville, KY

**Note:** Only summer Southern Championships and the Boys/Girls 12 Indoor Open, count toward fulfilling Southern Championship minimum ranking requirements.



## APRIL JUNIORS

17-18  
BG18-14s, modified Cons.  
STA PENN/JUNIOR SUPER CIRCUIT  
Centennial Sportsplex /H  
Jim Shackelford, 615/862-8490  
321 Harvard Avenue,  
Nashville, TN 37203

17-18  
BG18-10s, FMLC  
Fayetteville Racquet Club  
Jr Novice Challenge /H,C  
Fatai Adeleke, 919/484-2643  
2636 Owens Dr., P.O. Box 64794  
Fayetteville, NC 28306

23-25  
BG16-10s  
DeKalb Jr Spring - Unranked  
DeKalb Tennis Ctr /H  
Wendell Troy, 404/634-9602  
DeKalb Events, P.O. Box 95235,  
Atlanta, GA 30347

23-25  
BG18-10s, Cons.  
Lafayette Jr Grand Prix  
Beaver Park /C  
Paul Griffith, 318/232-7217  
P.O. Box 90174, Lafayette, LA 70501

23-25  
BG18-10s  
Trust Company Bank Jr Tennis Classic  
Athens Country Club /H  
Allen Miller, 706/354-7126,  
706/354-7129  
Athens CC, 2700 Jefferson Hwy.,  
Athens, GA 30607

23-25  
BG18-10s, FIC  
Hot Springs Grand Prix  
Hot Springs Country Club /H,C  
Victor Palafox, 501/624-2153  
2100 Malvern Ave.,  
Hot Springs, AR 71901

23-25  
BG18-10s, FIC  
Blount Co Unranked Jr Singles  
Maryville High School /H  
John Murphy, 615/982-2420  
1724 Wilkinson Rd.,  
Maryville, TN 37801

23-25  
BG18-12s, FRLC  
Catawba County Jr Open  
Lake Hickory Country Club /H,C  
Mike Dombrowski, 704/328-9908  
2421 N. Center Street #300,  
Hickory, NC 28603

23-25  
BG18-12sd, FMLC  
River Rock Jr Invitational  
River Rock Racquet Club /H,C  
Andrew Burrow, 615/896-9102  
310 Mandella Way,  
Murfreesboro, TN 37130

24-25  
BG18-10s, FIC  
MTA Spring Circuit-Clarksdale  
Clarksdale Country Club /H  
Bobby Brien, 601/627-2340  
P.O. Box 272, Clarksdale, MS 38701

24-25  
BG18-12s, FMLC  
Belmont Farms Jr Invitational  
Belmont Farms Racq. & Swim Club  
/H,C  
John Joyce, 919/446-3014  
P.O. Box 2234,  
Rocky Mount, NC 27802

24-26  
BG18-10s  
Pepsi Jr Tournament  
Florence Country Club /H,C  
Mike Sprengelmeyer, 803/662-3015  
450 Country Club Blvd.,  
Florence, SC 29501

24-30  
BG18-10sd, FIC  
Memphis City Junior Chps  
Wooddale Tennis Ctr /H  
Donna Addington, 901/325-5796  
2599 Avery, Memphis, TN 38112

26-30  
BG18-12sd  
Racquets & Jackets Tennis Challenge  
Knoxville Racquet Club /H  
Tom Mozur, 615/588-1323  
P.O. Box 10353,  
Knoxville, TN 37939

30-May 2  
BG18-10sd, FMLC  
Columbia Jr Championship  
Columbia Tennis Ctr /H  
Jeff Ketalos, 803/733-8440  
1635 Whaley Street,  
Columbia, SC 29205

30-May 2  
BG18-10s  
Chapel Hill Country Club Jr Novice  
Chapel Hill Country Club /H,C  
Lindsay Benton, 919/932-2855  
103 Lancaster Drive,  
Chapel Hill, NC 27514

30-May 2  
BG18-10sd, FIC  
Greenwood Jr Classic  
River Oaks Racquet Club /H  
Barry Hyde, 601/455-4040  
P.O. Box 8353,  
Greenwood, MS 38930

30-May 2  
BG18-10s, FMLC  
Westside Athletic Club Jr Spring  
Westside Athletic Club /C  
Greg Chambers, 615/352-8500  
11 Vaughn's Gap Rd.,  
Nashville, TN 37205

30-May 2  
BG18-12s, FIC  
Summerhill Grand Prix  
Summerhill Racquet Club /H  
David Kossover, 501/521-8241  
Summerhill, 1399 Masonic Dr.,  
Fayetteville, AR 72701

## MAY JUNIORS

01-02  
BG18-10s  
GA Jr Spring Circuit II - Ranked &  
Unranked  
North Fulton Tennis Ctr /H  
Ivo Barbic, 404/303-6182  
500 Abernathy Rd.,  
Atlanta, GA 30328

01-02  
BG18-10s  
GA Jr Spring Circuit--Panama Jam  
Coosa Country Club /H,C  
Craig Jones, 706/291-0038  
Tennis Shop, P.O. Box 46,  
Rome, GA 30161

01-02  
BG18-10s, FIC  
Willis Terry Annual Spring Tennis  
Classic  
Kemper Park /H  
Vicky Landry, 601/268-6827  
P.O. Box 15985,  
Hattiesburg, MS 39402

# BOLLETTIERI



## PROVEN TENNIS EXCELLENCE... WORLDWIDE

Training Home Of  
**ANDRE AGASSI**  
1992 Wimbledon Champion

**EXCLUSIVELY PRESENTING SYSTEM 5™**  
The tennis learning system for the 90's



## HUGE SAVINGS\$ NOW

On Early Camp Sign-Ups

*The earlier you sign-up,  
the more money you save!*

(BASED ON NBTA 1993 SUMMER CAMP WEEKLY BOARDING PACKAGES)

**1993 NBTA JUNIOR CAMP**

**BOLLETTIERI ACADEMY**

Bradenton, FLA

**EPISCOPAL HIGH SCHOOL**

Alexandria, VIR

**MT. HOLYOKE** • South Hadley, MASS

**CAL STATE UNIVERSITY** • Northridge, CAL

**UNIVERSITY OF CAL** • Santa Barbara, CAL

**WAYLAND ACADEMY** • Beaver Dam, WIS

**1993 NBTA ADULT CAMPS**

**BOLLETTIERI ACADEMY**

Bradenton, FLA

**MISS PORTER'S SCHOOL** • Farmington, CONN

## THE NBTA WINTER BONANZA

Your Tennis Dreams Can Come True!

# \$50,000.00

In Prizes & 1200 Chances To Win!

TO REGISTER, CALL OR WRITE TODAY AND BE A PART OF THE NBTA WINTER BONANZA!

**NBTA EUROPE**  
Tour Europe  
This Summer With The NBTA  
Call Today For Trip Details!

Join The NBTA  
**THIS SUMMER** For  
**WORLD TEAM TENNIS™**

To make reservations, or for more information, CALL:

## 1-800-USA NICK

1-813-755-1000 FOREIGN/FLORIDA  
FAX 1-813-756-6891 OR 1-813-758-0198  
5500 34th Street West • Bradenton, FL 34210



SOUTHERN TENNIS 1993



# Minimum Requirements for Junior Ranking

## Boys' and Girls' 18-12

One (1) Summer Southern Championship (Closed or Open) and two (2) other tournaments held in the Southern Section, one (1) of the latter two (2) other than the Southern Closed or Open shall be out of the players' own District, but inside the Southern Section. If a player plays in both the Southern Closed and the Southern Open, the requirements to play one (1) tournament out of own District is waived. Playing in sanctioned team matches or interscholastic matches between schools, does not fulfill the out of district requirements. **Note: Because the Boy's and Girl's 12 Division has no Summer Open tournament, the STA Indoor Open in November may be substituted for this tournament.**

## 1993 USTA NATIONAL JUNIOR CHAMPIONSHIPS

### MAY JUNIORS

### 1993 USTA JUNIOR BOYS NATIONAL CHAMPIONSHIPS

AGE CLAY	NATIONALS	INDOOR
14 Lauderdale T.C. Ft. Lauderdale, FL July 18-24	McFarlin T.C. San Antonio, TX August 8-14	Mid-Town Tennis Club Chicago, IL November 24-30
16 Belle Meade C.C. Nashville, TN July 18-24	Kalamazoo College Kalamazoo, MI August 7-15	Longfellow T. & Fit. Club Wayland, MA November 24-28
18 Blairwood Club Louisville, KY July 18-24	Kalamazoo College Kalamazoo, MI August 7-15	Brookhaven C.C. Dallas, TX November 23-28

**01-02**  
**BG16-10s,FMLC**  
McCulloch-Naylor Jr Novice  
Collett St. Recreation Center /H  
Betsy Rasmussen,  
704/437-8334 after 6  
P.O. Box 832,  
Burke Tennis Club,  
Morganton,NC 28680

**01-03**  
**BG18-10sd,FMLC**  
Snee Farm Jr Invitational  
Snee Farm Country Club /H  
Dewey Caulder, 803/884-3252  
1200 Club Drive,  
Mt Pleasant,SC 29464

**06-09**  
**BG18-10sd**  
Domino's Pizza/Tom Stevens Classic  
Memorial Park Tennis Cts /H  
Mike Williamson, 615/264-2017  
P.O.Box 1333,  
Hendersonville,TN 37077

**07-09**  
**BG18-10sd,FMLC**  
JRPD Jr Spring Open  
Highland Park Tennis Center /H  
Kathleen Rankin, 901/424-1229  
619 W. Forest Ave.,  
Jackson,TN 38301

**07-09**  
**BG18-10sd,FIC**  
Ole Miss Jr Classic  
Palmer-Salloum Tennis Center-University /H  
Ben Banahan, 601/232-5948  
Oxford Youth Tennis,c/o Ben Banahan,  
509 College Hill Rd.,  
Oxford,MS 38655

**07-09**  
**BG18-10s,Cons.,FSd,MDD**  
Greenwood Tennis Center Adult & Novice Jr Classic  
Greenwood Tennis Ctr /H  
Rodney McAlister, 803/942-8520  
117 Runnymede Court,  
Greenwood,SC 29649

**07-09**  
**BG18-10sd,Jr MX(12-14)(16-18)d**  
Cartersville Jr Invitational - Ranked & Unranked  
Dellinger Park Complex /H  
Nell Carver, 706/291-9835  
Cartersville Rec. Dept.,P.O. Box 648,  
Cartersville,GA 30120

**07-09**  
**BG18-12sd,FMLC**  
**BGJrMxdOpen**  
Hibbitt's Derby Classic  
Oakwood Tennis Complex /H  
Rita Rudloff, 502/781-7754(O)  
David Weaver,P.O. Box 50170,  
Bowling Green,KY 42102

**07-09**  
**BG16-12s**  
TN Jr Spring  
Mynatt Park /H  
Jim Mayfield, 615/436-3389  
634 Asbury Lane,  
Gallatinburg,TN 37738

### 1993 USTA JUNIOR GIRLS NATIONAL CHAMPIONSHIPS

AGE CLAY	NATIONALS	INDOOR
14 Veltri Tennis Center Plantation, FL July 18-24	South Fulton T.C. Atlanta, GA August 8-14	Sunset Tennis Center St. Louis, MO November 24-29
16 Virginia Beach T. & CC Virginia Beach, VA July 18-24	Morley Field-Balboa Pk. San Diego, CA August 8-14	Chancellors Racq. & Fit. Houston, TX November 24-29
18 Racq. Club of Memphis Memphis, TN July 18-24	Almaden Valley Ath. Club San Jose, CA August 8-14	Franklin Fitness & R.C. Southfield, MI November 24-29

#### USTA BOYS 18 INTERSECTIONALS

Univ. of South Carolina  
Columbia, SC  
August 1-4

#### USTA BG16 INTERSECTIONALS

The Charlotte Tennis Club  
Charlotte, NC  
July 11-17

#### USTA GIRLS 18 INTERSECTIONALS

Rancho Solano C.C.  
Fairfield, CA  
August 3-6

#### USTA BOYS 18 INTERSCHOLASTICS

University of Mississippi  
Oxford, MS  
June 20-26

#### USTA GIRLS 18 INTERSCHOLASTICS

Sierra Sport & Racquet Club  
Fresno, CA  
June 27-July 3

### ZONE TEAM CHAMPIONSHIPS

#### USTA BG 12 Southeast Zone

Team Championships  
Centennial Tennis Center  
Nashville, TN  
July 24-30

#### USTA BG12 Northeast Zone

Team Championships  
Indianapolis Sports Center  
Indianapolis, IN  
July 25-31

#### USTA BG14 Mid-South Zone

Team Championships (Clay)  
Asheville Racquet Club  
Asheville, NC  
July 11-15

#### USTA BG14 South Zone

Team Championships (Clay)  
Inverrary Racquet Club  
Ft. Lauderdale, FL  
July 12-16



## MAY JUNIORS

**07-09**  
**BG18-10sd,FMLC singles**  
 Plastic Surgery Specialists Jr Chps  
 Hardscrabble Tennis Ctr /H,C  
 Mike Whittington, 501/782-6132  
 P.O. Box 2708, Ft. Smith, AR 72913

**07-09**  
**BG18-10s,Cons.**  
 Richland County Jr Futures Chps - III  
 Caughman Road Tennis Ctr /H  
 Bruce Niemann, 803/776-3250  
 2800 Trotter Road,  
 Columbia, SC 29061

**08-09**  
**BG18-10sd**  
 Pine Forest Jr Chps  
 Pine Forest Racquet Club /H,C  
 Jo Ann Matthews, 912/439-2293  
 Pine Forest Racquet Club,  
 3203 Gillionville Rd.,  
 Albany, GA 31707

**08-09**  
**BG18-10s**  
 GA Jr Spring Circuit - Unranked  
 Mt. Park Tennis Ctr /H  
 Casey Chapin, 404/417-2210  
 2051 Old Rockbridge Rd.,  
 Norcross, GA 30071

**08-09**  
**BG18-12s,FRLC**  
 Lumberton Centel Cellular Spring Jr  
 Lumberton Racquet Club /H,C  
 Roger Martin, 919/739-6060  
 P.O. Box 2273,  
 Lumberton, NC 28358

**08-09**  
**BG18-12s**  
 GA Jr Spring Circuit  
 Hidden Hills Country Club /H,C  
 Wayne Penniman, 404/981-9341  
 5001 Biffle Rd.,  
 Stone Mountain, GA 30088

## GARY JOHNSON TENNIS ACADEMY

*Three distinct tennis programs  
 to fit the needs of every junior  
 tennis player.*

### Full Time Academy

### Weekend Camps

### Summer & Special Weeks

## 1993 Summer Camps (Boys and Girls)

### Two/Three/Four week sessions

**May 31-June 4**  
**June 7-11, 14-18, 21-25**  
**July 5-9, 12-16, 19-23, 26-30**  
**August 2-6**

**First session: May 31 thru June 25**  
**Second session: July 5 or Aug 6**  
**Any combination of 2, 3 or 4 weeks**  
**in first or second sessions**

*Currently coaching:  
 National, Professional and  
 State Champions*

Call for information and brochure:  
**1125 White Pine Drive**  
**Hendersonville, NC 28739**  
**(704) 696-9415 or 693-8867**



**08-09**  
**BG18-10s,FIC**  
 Popeye's Spring Novice  
 Tennis Center South /H  
 Barney Chadwick, 601/956-3695  
 2827 Oak Forest Dr.,  
 Jackson, MS 39212

**08-10**  
**BG18-14s,FIC**  
**STA/PENN JR SUPER CIRCUIT**  
**Asheville Racquet Club /H,C**  
**Phil Winchester, 704/628-2119**  
**P.O. Box 19242,**  
**Asheville, NC 28815**

**08-10**  
**BG18-12sd,FIC singles**  
 Land of the Sky Jr Chps  
 Asheville Racquet Club /H,C  
 Phil Winchester, 704/628-2119  
 P.O. Box 19242,  
 Asheville, NC 28815

**08-10**  
**BG18-12s,1st & 2nd Round Cons.**  
 AT&T Jr Tennis Gran Prix Tennis  
 Series II  
 Blackburn Tennis Ctr /H,C  
 Rick Rudeen, 404/642-1746  
 Ralston/Gorman Academy,  
 2100 Roswell Rd., Suite 200-C, D-1006,  
 Marietta, GA 30062

**12-16**  
**BG18-10sd**  
 Roses CSRA Jr Closed (City Chps)  
 Augusta-Newman Tennis Ctr /H  
 Richard Hatfield, 706/737-1662  
 3103 Wrightsboro Rd.,  
 Augusta, GA 30909

**12-16**  
**BG18-10s,FIC**  
 River City Jr Classic  
 Ridgeway Tennis Ctr /H  
 Donna Addington, 901/325-5796  
 2599 Avery, Memphis, TN 38112

**14-16**  
**BG18-12s**  
 Marietta Country Club Jr Clay Court  
 Chps  
 Marietta Country Club /C  
 Paul Murton, 404/426-7381  
 1400 Marietta Country Club Dr.,  
 Kennesaw, GA 30144

**14-16**  
**BG18-12s**  
 Arey Memorial Jr at Druid Hills  
 Druid Hills Golf Club /H  
 Garry Wilmut, 404/377-1791  
 740 Clifton Rd., NE,  
 Atlanta, GA 30307

**14-16**  
**BG18-12sd,FIC**  
 NationsBank/META Unranked Jr  
 Central Courts /H  
 John Risner, 615/652-1705  
 P.O. Box 69, Bristol, TN 37621

**14-16**  
**BG14-10s,Cons.**  
 NTA Unranked Jr Spring  
 Centennial Sportsplex /H  
 Benny Jones, 615-327-9418  
 P.O. Box 24532,  
 Nashville, TN 37202

**14-16**  
**BG18-10s,FIC**  
 The Woodsman-Harder Orthodontics  
 Jr Chps (Closed)  
 Ft. Smith Racquet Club  
 Hardscrabble Tennis Ctr /H,C  
 F. Graves/M. Whittington,  
 501/376-7611  
 5400 So. Gary,  
 Ft. Smith, AR 72903

**14-16**  
**BG18-10sd,FMLC**  
 Birchtree Jr Spring Classic  
 Birchtree Swim and Racquet Club /H  
 Charlotte Glover, 205/822-0990  
 3583 Burntleaf Lane,  
 Birmingham, AL 35226

**14-16**  
**BG14-12s**  
 "Top 8" Jr Invitational  
 Northside Athletic Club /H  
 Rich Waid, 404/352-9111  
 1160 Moores Mill Rd.,  
 Atlanta, GA 30327

**15-16**  
**BG18-10s,FMLC**  
 Leon Owens Spring Classic  
 Scotland Tennis Center /H,C  
 Drew Sledge, 919/277-2592  
 514 S Caledonia Rd.,  
 Laurinburg, NC 28352

**15-16**  
**BG18-10s, FIC**  
 MTA Spring Circuit-Cleveland  
 Delta State University /H  
 Asa Atkinson, Jr., 601/754-2021  
 Asa Atkinson, Jr., Box 482,  
 Shaw, MS 38773

**15-16**  
**BG18-8s,FMLC**  
 Hickory Jr Open/Novice  
 Hickory Foundation Center /H,C  
 Kathy Kim, 704/322-4643  
 955 18th Ave. Ct. NW,  
 Hickory, NC 28601

## CONGRATULATIONS TO JUNIOR NATIONAL CHAMPIONSHIP WINNERS FROM THE SOUTHERN SECTION

NAME	EVENT
<b>SINGLES</b>	
Mylin Torres, GA	USTA Girls 16 Clay Court Chps.
Eddie Jacques, AL	USTA Boys 18 Clay Court Chps.
J.J. Jackson, NC	USTA Boys 18 International Chps.
<b>DOUBLES</b>	
Keith Brill, SC P. Jones, WI	USTA Boys 14 Clay Court Chps.
Jane Reid, GA Stephanie Nickitas, FL	USTA Girls 16 Indoor Chps.
J. J. Jackson, NC Frederick Taino, NJ	USTA Boys 18 Clay Court Chps.
Michael Baker, GA Ali Hamadeh, TN	USTA Boys 18 Interscholastics
J. J. Jackson, NC Frederick Taino, NJ	USTA Junior U.S. Open



## MAY JUNIORS

**15-16**  
**BG18-10s,FIC**  
Pinebelt Jr Open  
Laurel Country Club /H  
Lee Ann Boyette, 601/649-3156  
Lee Ann Boyette, 26 Kimberly,  
Laurel, MS 39440

**15-17**  
**BG18-10sd**  
Grand Strand Jr Tennis Classic at  
Prestwick  
Prestwick Tennis Club /H,C  
Larry Rizzo, 803/828-1000  
P.O. Box 15898,  
Surfside Beach, SC 29587

**19-23**  
**BG18-10s**  
Chattahoochee Hardcourt Jr Chps  
Longwood City Courts /H  
Ed Jacques, 404/287-1889  
Longwood City Courts,  
Gainesville Parks  
& Recreation, P.O. Box 602,  
Gainesville, GA 30503

**21-23**  
**BG18-12sd,FMLC**  
West Tennessee Rotary Open  
Highland Park /H  
Raymond Kee, 901/424-2414  
666 Skyline Drive, Jackson, TN 38301

**21-23**  
**BG18-10s**  
Sugar Creek Jr Open  
Sugar Creek Tennis Ctr /H  
Norman Wilkerson, 404/243-7149  
Sugar Creek Tennis Ctr, c/o Norman  
Wilkerson,  
P.O. Box 370264, Decatur, GA 30037

**21-23**  
**BG18-10sd,FMLC**  
USA Drug Jr Open  
Pine Bluff Country Club /H  
Mark Sanders, 501/535-7651  
PBCC, 1100 Country Club,  
Pine Bluff, AR 71603

**21-23**  
**BG18-12s**  
Friendly City Jr Classic  
Ingleside Tennis Cts /H  
Ben Wilson 615/745-3671  
539 Brewer St, Athens, TN 37303

**21-23**  
**BG18-10s,FIC**  
Mobile Jr Regional Qualifying  
Mobile Tennis Center /H  
Elaine Francis, 205/328-3984  
ATA, 3300 Highland Ave., S.,  
Birmingham, AL 35205

**21-23**  
**BG18-10s**  
Peachtree Station Jr Chps  
Peachtree Station /H  
Pat Whitworth, 404/446-7390  
631 Cordun Ct. West,  
Lawrenceville, GA 30243

**21-23**  
**BG18-10sd,FMLC**  
Tuscaloosa Country Club Jr Open  
Tuscaloosa Country Club /C  
Russell Johnson, 205/752-5108  
3700 6th St., Tuscaloosa, AL 35401

**22-24**  
**BG18-12s**  
Eastern Coca-Cola Dark Branch Jr  
Classic  
Dark Branch Racquet Club /H,C  
Mike Maddox, 919/483-6647  
2400 Village Drive,  
Fayetteville, NC 28304

**22-23**  
**BG18-10s**  
GA Jr Spring Circuit - Unranked  
Sweetwater Tennis Ctr /H  
Traci Thomas, 404/819-3221  
2447 Clay Rd., Austell, GA 30001

**22-23**  
**BG18-10s,FMLC**  
LA Jr Grand Prix Finals  
Alexandria Aquatic & Racquet Club /H  
Francisco Acuna,  
318/443-5414, 473-8880  
2001 Brentwood, Alexandria, LA 71301

**22-23**  
**BG18-10s,FIC**  
MTA Spring Circuit-Gulfport  
Gulfcoast Tennis Club /C  
Toby Fasth, 601/896-3554  
315 Courthouse Rd.,  
Gulfport, MS 39507

**22-24**  
**BG18-14s,modified Cons.**  
**STA/PENN JUNIOR SUPER CIRCUIT**  
Bill Moore Tennis Center  
at GA Tech /H  
Mike Herring, 404/894-8371  
Bill Moore Tennis Ctr-Ga Tech, 150  
Bobby Dodd Way, NW,  
Atlanta, GA 30332-0455

**22-24**  
**BG18-10s**  
Shelby Jr Invitational  
Shelby High School /H  
Tournament Director  
Shelby Tennis Assoc.,  
P.O. Box 764, Shelby, NC 28150

**22-24**  
**BG18-10sd**  
Florence Jr Tennis Classic  
Billy Jeffers Center, Timrod Park /H  
Archie Smith, 803/665-3253  
1004 Wannamaker Ave.,  
Florence, SC 29501

**26-30**  
**BG18-10sd**  
Candy Classic Tournament  
Corinth City Park /H  
Dr. Robert Perry, 601/287-6151  
3109 N. Hills Blvd.,  
Corinth, MS 38834

**26-31**  
**BG18-10sd,FMLC singles**  
DeKalb Jr Hardcourt Chps  
Blackburn & DeKalb Tennis Ctrs /H  
Wendell Troy, 404/634-9602  
DeKalb Events, P.O. Box 95235,  
Atlanta, GA 30347

**28-30**  
**BG18-10s,FIC**  
Chattanooga Jr Spring  
Baylor /H  
Bill Johnson, 615/843-2456  
CTA, P.O. Box 58,  
Lupton City, TN 37351

**28-30**  
**BG18-10s,FIC**  
Opelika Jr Regional Qualifying  
Opelika Tennis Ctr /H  
Elaine Francis, 205/328-3984  
ATA, 3300 Highland Ave., S.,  
Birmingham, AL 35205

**28-30**  
**BG18-12sd,modified FIC singles**  
Mazzio's of Arkadelphia/Andy's  
Restaurant of ARK Jr Chps  
The Tennis Center, OBU Campus /H  
Craig Ward, 501/246-2441  
Tennis Ctr, OBU Box 3735,  
Arkadelphia, AR 71998-0001

**28-30**  
**BG18-12sd,FMLC singles**  
Savannah Memorial Day Jr Classic  
Southbridge Racquet Club /C  
Mark Booth, 912/651-5466  
2 Southbridge Blvd.,  
Savannah, GA 31405

**28-30**  
**BG18-12sd,FMLC**  
McDonalds Jr Open  
Moreland Park /H  
Kelly Wretlund, 502/687-8700  
Owensboro Pks & Rec. Dept.,  
P.O. Box 847,  
Owensboro, KY 42302

**28-30**  
**B16-10sd,G18-16s,G14-10sd**  
Ramada Dunwoody Memorial Day Jr  
Classic - Unranked  
Ramada Dunwoody Tennis Ctr /H  
David Nesbitt, 404/394-5000  
Ramada Dunwoody Tennis Ctr,  
1850 Cotillion Dr.,  
Atlanta, GA 30338

**28-30**  
**BG18-10s,FIC**  
Decatur Regional Qualifying  
Jimmy Johns Tennis Center /H  
Elaine Francis, 205/328-3984  
ATA, 3300 Highland Ave., S.,  
Birmingham, AL 35205

**28-30**  
**BG18-10s,FIC**  
Jack Evans Memorial Regional Jr  
Qualifying  
Bowers Park /H  
Elaine Francis, 205/328-3984  
ATA, 3300 Highland Ave., S.,  
Birmingham, AL 35205



**South Carolina National**  
Member FDIC

# Palmetto Championships

South Carolina National Bank is proud to bring you all the excitement of South Carolina's national qualifying tournament for junior boys and girls, now in its 37th year in Belton South Carolina. Cost is \$35.00 for singles and doubles. For entry information, write P.O. Box 843, Belton SC 29627, or call Rex Maynard at (803) 338-7751.

- Qualifying June 12-13
- Main Draw June 14-18

10 & Under  
12 & Under  
14 & Under  
16 & Under  
18 & Under

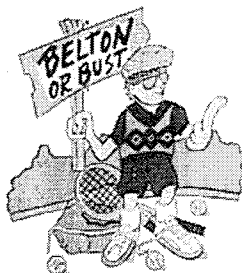

# Reebok

## TENNIS CAMPS '93

Directed by Chuck Kinyon

Men's Tennis Coach, Dartmouth College  
**QUECHEE CLUB/DARTMOUTH COLLEGE**  
**ADULT + JUNIOR CAMPS JUNE - JULY - AUG**

For More Information Write:

Reebok Tennis Camps, c/o Chuck Kinyon, DCAD  
6083 Alumni Gym, Hanover, NH 03755-3512  
or Call: (603) 646-3819



## MAY JUNIORS

28-31

**BG18-10sd**

Jr Indoor GA Summer Chps -  
Unranked  
Eastlake Indoor Tennis Ctr /I  
Gabe Pascarella, 404/373-2213  
2573 Alston Dr., Atlanta, GA 30317

28-31

**BG18-12s, FMLC**

Blacksher/Oak Ridge Tournament  
Oak Ridge City Cts /H  
Dennis Strickler, 615/483-1411  
P.O. Box 4942,  
Oak Ridge, TN 37831-4942

28-31

**BG18-10sd, Cons.**

Leon Zegart KY Jr Novice Chps  
Louisville Indoor Racquet Club /I  
Marilyn Rueff, 502/426-2454  
8609 Westport Rd., Louisville, KY 40202

28-31

**BG18-14s,**

**1st & 2nd Round Cons., 3/4 Playoff**

Peach State Jr Invitational  
Peachtree World of Tennis /H, I  
Darryl Lewis,  
404/664-6719, 'til 9 PM EST  
Future Event Promotions,  
5560 Hillgate Crossing,  
Alpharetta, GA 30202

29-31

**BG18-12sd, FMLC**

Mazarick Park Jr Novice Spring Classic  
Mazarick Park /H  
Lucia Purdue, 919/868-4363  
2008 Bedloe St., Fayetteville, NC 28304

29-31

**BG18-10s, FMLC**

Gary Johnson Summer Jr Classic  
Oak Hills Racquet Club /H, C  
Gary Johnson, 704/693-0040  
1125 White Pine Drive,  
Hendersonville, NC 28739

29-31

**BG18-10s, FMLC**

Point Clear Tennis Club Jr Open  
Point Clear Tennis Club /C  
Richard Barrett, 205/928-1018  
P.O. Box 8, Point Clear, AL 36564

29-June 1

**BG18-10sd, FIC Singles**

Delta Jr Classic  
Cypress Hills Tennis Club /H  
Carolyn Batson, 601/332-1167  
P.O. Box 127, Greenville, MS 38701

## JUNE JUNIORS

01-06

**BG18-12sd, FIC**

Pyramid Tennis Classic  
Memphis State University /H  
Ronny Bran, 901/458-4701  
3034 Southern Ave.,  
Memphis, TN 38111

01-July 10

**BG18-10sd**

City of Charleston Chps  
Charleston Tennis Ctr /H  
Peggy Bohne, 803/724-7402  
19 Farmfield Ave.,  
Charleston, SC 29407

04-06

**BG14-10sd, FIC singles**

City of Atlanta Jr Chps - Unranked  
Bitsy Grant & Piedmont Park /H  
Gary Wilson, 404/351-2774  
The Tennis Ctr, Inc., 2125 Northside Dr.,  
Atlanta, GA 30305

04-06

**BG18-10s**

Harrison Jr "GA State Qualifying"  
Warmup  
Harrison Tennis Ctr /H  
Steve Lottinger, 404/591-3151  
c/o CCPRCAD, 1792 County Farm Rd.,  
Marietta, GA 30060

04-06

**BG18-10d, FMLC**

Hot Springs Country Club Jr Doubles  
Hot Springs Country Club /H, C  
Victor Palafox, 501/624-2153  
Tennis Pro, HSCC, 2100 Maivern Ave.,  
Hot Springs, AR 71901

04-06

**BG18-10s, Cons.**

BHRC Jr Open  
Brook Highland Racquet Club /C  
Bry Russell, 205/980-1000  
P.O. Box 381175,  
Birmingham, AL 35238-1175

04-06

**BG18-10s, FMLC**

Gulf Shores Jr Chps  
Gulf Shores City Park /H  
Jean Coberly, 205/968-6758  
P.O. Box 299, Gulf Shores, AL 36547

05-06

**BG16-10s**

North Fulton Jr Challenge - Unranked  
North Fulton Tennis Ctr /H  
Ivo Barbic, 404/303-6182  
500 Abernathy Rd.,  
Atlanta, GA 30328

05-06

**BG18-10sd**

Thomasville Rotary Jr Tennis Tourn.  
Thomasville City Courts /H  
B. Jackson,  
912/226-8421-W, 912/226-0357-H  
P.O. Box 1696, Thomasville, GA 31799

05-10

**BG18-12sd, FIC & 3/4 Playoffs  
singles, FMLC doubles**

\*Pepsi presents the LA State  
Closed Jr Qualifying  
University of Southwestern LA  
Tennis Facility /H  
Annette Arton, 318/237-3269  
300 Lakeside Dr., Lafayette, LA 70508  
No phone entries.

05-10

**BG18-10sd, FMLCs**

Municipal Open  
Centennial Sportsplex /H  
Jim Poston, 615/298-5514  
167 Lelawood Circle,  
Nashville, TN 37209

07-09

**BG18-10sd, Cons.**

June "A" KY Jr Novice  
Louisville Indoor Racquet Club /I  
Pat McRae, 502/426-2454  
8609 Westport Rd., Louisville, KY 40242

07-10

**BG18-12sd, FMLC**

Hopkinsville Jr Classic  
Ruff Park Tennis Complex /H  
Gene Smith, 502/886-6527  
312 Deepwood Dr.,  
Hopkinsville, KY 42240

07-10

**BG18-12sd, FMLC singles**

Laurelwood Jr Invitational  
Laurelwood Racquet Club /H, C  
Ricky McElreath, 919/629-7580  
214 Greenvale Rd.,  
Asheboro, NC 27203

# court success!

## nunez TENNIS TRAINING



**Coach Colon Nunez..**

- 16+ years experience coaching such players as Andres Gomez, Michael Chang, Nicolas Pereira, Jaime Yzaga and many more.
- Former Davis Cup Player & Touring Pro

Coach Colon Nunez

**Maximize Your Game**

**With:**

- Personalized Training
- Fitness and Agility Training
- Mental and Attitude Training
- Videotaped Evaluations
- Private Lessons Available
- First Class Facilities
- College Guidance
- Year-round Programs

Play Tennis with the Best!  
Plus Enjoy Florida's Sun &  
Fun...an unbeatable  
combination!

## nunez TENNIS TRAINING

To Make Reservations  
or For More Information

**CALL: 1-800-527-7575  
or (813) 363-7575**

07-11

**BG18-10sd, FMLC**

Huntsville Jr Chps  
Huntsville Tennis Ctr /C  
Brick Warden, 205/883-3651  
P.O. Box 214, Huntsville, AL 35804

07-11

**BG18-10sd, FIC**

\*MS Pepsi Jr Qualifying Closed  
Chps  
Bridges Tennis Center /H  
Barney Chadwick, 601/956-3695  
5055 Old Canton Rd.,  
Jackson, MS 39211

09-11

**BG16-12sd**

Jekyll Island Jr Tournament  
J.P. Morgan Tennis Ctr /H  
Wm. P. Mitchell,  
912/635-2600, Ext. 1060  
151 Old Plantation Rd.,  
Jekyll Island, GA 31527

09-13

**BG18-12sd**

Ruby Tuesday Tennis Classic  
Cedar Bluff Racquet Club /H  
Howard Blum, 615/690-5700  
9201 Fox Lonas Rd.,  
Knoxville, TN 37923

11-13

**BG18-12s, FMLC**

Brentwood Jr Novice  
Athletic Club at Maryland Farms /H  
Andy Veal, 615/373-2900  
5101 Maryland Way,  
Brentwood, TN 37027

11-13

**BG18-12s**

June "B" KY Jr Novice  
Lexington Tennis Club /H  
Mike Mize, 606/272-4546  
410 Redding Rd., Lexington, KY 40517

11-13

**BG18-10sd, FMLC**

BPTC Jr Novice Chps  
Burns Park Tennis Ctr/TER /H  
Buddy Bowman, 501/758-4030  
P.O. Box 1088,  
No. Little Rock, AR 72115

11-14

**BG18-10s, FIC**

\*AR Junior Qualifying  
Rebsamen Tennis Ctr /H  
Leslie Capwell, 501/376-7611  
ATA, 1616 West Third,  
Little Rock, AR 72201

12-15

**BG18-12sd, FIC**

\*Tarheel Qualifier  
Joe White Tennis Center,  
Hanes Park /H, C  
Tom Peatross, 919/723-2122  
P.O. Box 5421 Ardmore  
Station, Winston-Salem, NC 27113

12-16

**BG18-10s, FIC**

\*AL Jr Qualifying  
Lagoon Park Tennis Complex /H  
Elaine Francis, 205/328-3984  
ATA, 3300 Highland Ave.,  
S., Birmingham, AL 35205



# THE adidas TENNIS CAMPS 1993

*Proudly presents America's best coaches who will help you improve more than you ever dreamed.*



■ **EMORY UNIVERSITY**

Atlanta, GA  
Don Schroer, Director

■ **U. OF TENNESSEE**

Knoxville, TN  
Mike Patrick, Director

■ **COLLEGE OF WILLIAM & MARY**

Williamsburg, VA  
Brian Kalbas, Director

■ **U. OF RICHMOND**

Richmond, VA  
Steve Gerstenfeld, Director

■ **UNIVERSITY OF MARYLAND**

College Park, MD  
Jim Laitta, Director

■ **WILLIAMS COLLEGE**

Williamstown, MA  
John Gudzinowicz, Director

■ **DARTMOUTH COLLEGE**

Hanover, NH  
Mike Gardner, Director

**1-800-433-6060**

*"Absolutely the best junior Tennis Camps in America!"*

City Sports Magazine



## JUNE JUNIORS

**12-18**  
**BG18-16sd,FIC**  
**\*TN Qualifying 16-18**  
**Baylor/McCallie/GPS /H**  
**Carol Matthews, 615/843-2456**  
**CTA, P.O. Box 58,**  
**Lupton City, TN 37351**

**12-18**  
**BG18-10sd,Cons.**  
**\*SC National Palmetto Chps**  
**Town Courts /H**  
**Jim Boykin, 803/338-9087**  
**Belton Tennis Association**  
**P.O. Box 274, Belton, SC 29627**

**12-18**  
**BG18-12sd,FIC singles and 3/4**  
**Playoffs**  
 For more info, see "Guidelines for the Georgia State Junior Qualifying" in HANDBOOK.  
**\*GA State Jr Closed Qualifying Chps**  
**John Drew Smith Tennis Ctr /H**  
**Mary Hatfield, 912/477-1957**  
**Georgia Jr Qualifying,**  
**P.O. Box 7607, Macon, GA 31209**  
**(No telephone entries)**

**12-18**  
**BG18-12sd,FIC**  
**\*Joe Creason Jr Qualifying**  
**Seneca, Central, Stansbury Parks /H**  
**Carol Jeffries, 502/245-2070**  
**503 Sycamore Shoals**  
**Trace, Louisville, KY 40223**

**12-18**  
**BG14-12sd,FIC**  
**\*TN Qualifying 12-14**  
**Middle Tennessee State Univ. /H**  
**Dale Short, 615/898-2450**  
**MTSU, Box 465,**  
**Murfreesboro, TN 37132**

**14-16**  
**BG18-12sd,BG10s,FMLC**  
**Pelican State Jr Chps**  
**Alexandria Aquatic and Racq. Club /H**  
**Francisco Acuna, 318/443-5414,**  
**2001 Brentwood Dr.,**  
**Alexandria, LA 71301**

**14-17**  
**BG18-12s,FMLC**  
**Mount Airy Jr Novice**  
**Cross Creek Country Club /H**  
**Mrs. Carl Bell, 919/789-3513**  
**501 Ridgeway Drive,**  
**Mount Airy, NC 27030**

**14-20**  
**BG18-12sd,FIC singles and 3/4**  
**Playoffs**  
**Asahi GA State Jr Closed Challenger**  
**South Fulton Tennis Ctr /H**  
**Robert Sasseville, 404/964-8282**  
**GA State Challenger,**  
**South Fulton Tennis Ctr,**  
**5645 Mason Rd.,**  
**College Park, GA 30349**

**14-20**  
**BG18-10sd,FIC singles and 3/4**  
**Playoffs**  
**No Ranked Players, But Counts**  
**Toward GA Ranking (2 Pts.)**  
**GA State Jr Closed Futures Chps**  
**(18-10)**  
**Hudlow Tennis Ctr /H**  
**Casey Chapin, 404/417-2210**  
**2051 Old Rockbridge Rd.,**  
**Norcross, GA 30071**

**15-17**  
**BG18-10sd,FMLC**  
**Belvedere Jr Novice**  
**Belvedere Country Club /H,C**  
**Jimbo Hobson, 501/623-9227**  
**P.O. Box 1225, Hot Springs, AR 71902**

**17-20**  
**BG18-10sd**  
**Washington Racquet Club Jr Classic**  
**Washington Racquet Club /C**  
**Doug Davis, 919/946-2582**  
**123 Avon Ave., Washington, NC 27889**

**17-20**  
**BG18-10s**  
**Ridgefield Country Club Jr Chps**  
**Ridgefield Country Club /C**  
**Reedy Toney, 615/392-8360**  
**2320 Pendragon Rd.,**  
**Kingsport, TN 37660**

**18-20**  
**BG18-10sd,FMLC,JrMXd**  
**West TN Jr Open**  
**Highland Park Tennis Ctr /H**  
**Kathleen Rankin, 901/424-1229**  
**619 W. Forest Ave., Jackson, TN 38301**

**18-20**  
**BG18-10sd,FMLC**  
**El Dorado Jr Novice**  
**Mellor Park /H**  
**Suzanne Phillips, 501/862-8151**  
**P.O. Box 1304, El Dorado, AR 71731**

**18-20**  
**BG18-10sd,Cons.**  
**Statesville Jr Crossroads**  
**Caldwell Park /H**  
**Tennis Director, 704/878-3429**  
**P.O. Box 1111, Statesville, NC 28677**

**18-20**  
**BG18-10sd,FMLC**  
**Samford University Jr Open**  
**Samford University /H**  
**Pat Breen, 205/870-2592**  
**Samford University Athletics,**  
**800 Lakeshore Dr.,**  
**Birmingham, AL 35229**

**19-21**  
**BG18-10sd**  
**Jekyll Island Jr Clay Courts**  
**Jekyll Island Tennis Ctr /C**  
**Pete Poole, 912/635-3154**  
**Captain Wyly Rd.,**  
**Jekyll Island, GA 31527**

**20-26**  
**B18sd,FIC singles**  
**USTA BOYS 18 INTERSCHOLASTIC**  
**CHPS**  
**University of Mississippi /H**  
**Jerry Montgomery, 601/232-7501**  
**Univ. of MS,**  
**Intercollegiate Athletics Office,**  
**University, MS 38677**

**21-23**  
**BG18-10s,Cons.**  
**June "C" KY Jr Novice**  
**Louisville Tennis Club /**  
**Susan Boyd, 502/426-4923**  
**2011 Herr Ln., Louisville, KY 40222**

**21-24**  
**BG18-10sd,FMLC**  
**Timmy Hasser Memorial**  
**Mirror Lake Racquet Club /C**  
**E.B. Walker, 205/344-5434**  
**3900 College Lane, South,**  
**Mobile, AL 36608**

**21-24**  
**BG18-12sd,FMLCs**  
**Durham Jr Novice**  
**Rock Quarry Park /H**  
**Diana Denny, 919/560-4204**  
**101 City Hall Plaza, Durham, NC 27701**

**21-24**  
**BG18-10s,FMLC**  
**IHCC Jr Invitational**  
**Indian Hills Country Club /C**  
**Keith Swindoll, 205/349-1505**  
**1650 McFarland Blvd.,**  
**Tuscaloosa, AL 35406**

**21-25**  
**BG18-10s**  
**GA State Games/N.W. District Sports**  
**Festival - Unranked**  
**Fair Oaks Tennis Ctr /H**  
**Mark Chandler, 404/528-8480**  
**1460 Brandon Dr., Marietta, GA 30060**

**21-25**  
**BG18-10sd,FMLC**  
**Smoky Mountain Jr Hardcourt**  
**Maryville High School /H**  
**Glenn Wade, 615/984-4349**  
**122 Mayfair East, Maryville, TN 37801**

**21-25**  
**BG18-10s**  
**GA State Games/Northwest District**  
**Sports Festival - Ranked**  
**Sweetwater Tennis Ctr /H**  
**Traci Thomas, 404/819-3221**  
**2447 Clay Rd., Austell, GA 30001**

**21-25**  
**BG18-12sd,FMLCs**  
**Piedmont Jr Invitational**  
**Bingham Tennis Ctr /H**  
**Ken Easter, 704/243-2489, Ext 289**  
**114 Ryan St., Lexington, NC 27292**

**21-26**  
**BG18-12sd,BG10s**  
**West End Jr Classic**  
**West End Tennis Club /C**  
**Ed Gaskell, 504/283-9303**  
**1 Mariner's Cove N.,**  
**New Orleans, LA 70124**

**21-27**  
**BG18-12s,FIC**  
**Plainview Jr Clay Court Chps**  
**The Plainview Club /C**  
**Robin Wickham, 502/893-8570**  
**10235 Timberwood Circle,**  
**Louisville, KY 40223**

**22-24**  
**BG18-10sd,Cons.**  
**Darlington Country Club Jr Open**  
**Darlington Country Club /H,C**  
**Robby Edwards, 803/393-2196**  
**175 Country Club Road,**  
**Darlington, SC 29532**

**22-25**  
**BG18-10s**  
**Hidden Hills Jr Classic**  
**Hidden Hills Country Club /H,C**  
**Wayne Penniman, 404/981-9341**  
**5001 Biffie Rd.,**  
**Stone Mountain, GA 30088**

**22-25**  
**BG18-10sd,FIC**  
**The Gum Tree Jr Classic**  
**Tupelo City Park**  
**Mike Miller, 601/842-1421**  
**P.O. Box 2770, Tupelo, MS 38803**

**24-27**  
**BG18-10sd,JrMXd**  
**Coosa Country Club Jr U.S. Open**  
**Coosa Country Club /H,C**  
**Craig Jones, 706/291-0038**  
**P.O. Box 46, Rome, GA 30161**

**24-27**  
**BG18-10sd,FIC**  
**Gulf Coast Jr Tennis Classic**  
**Treasure Oak Country Club /H**  
**Victor Ashcraft, 601/875-0086**  
**2105 Bienville Blvd.,**  
**Ocean Springs, MS 39564**

**24-27**  
**BG18-12sd**  
**Columbus Jr Clay Court Open Chps**  
**Cooper Creek Tennis Ctr /C**  
**Carol Pattillo, 706/563-4645**  
**4816 Milgen Rd., Columbus, GA 31907**

**24-27**  
**BG18-16s**  
**Queen City Jr Singles Invitational**  
**LaFayette Parks & Recreation Dept. /H**  
**Scott Underwood, 706/638-3908**  
**LaFayette Parks & Recreation Dept.,**  
**P.O. Box 189, LaFayette, GA 30728**

**25-27**  
**BG18-10sd,FMLC**  
**Quail Tree Jr Classic**  
**Quail Tree Racquet Club /H**  
**Ken Bailey, 501/741-6687**  
**Rt. 8, Hwy 397, Harrison, AR 72601**

**25-27**  
**BG18-12sd**  
**Hawaiian Tropic Jr Chps**  
**Murray State University /H**  
**Marilyn Adkins, 502/753-7722**  
**2108 Gatesborough Cr,**  
**Murray, KY 42071**

**25-27**  
**BG18-10sd,Cons.**  
**Greenville Pepsi Jr Chps**  
**Cleveland/Gower Parks /H**  
**Steve Durham, 803/467-4355**  
**2 Cleveland Park Drive,**  
**Greenville, SC 29642**

**26-28**  
**BG18-10s,FMLC**  
**Island Club Trust Company Jr Classic**  
**St. Simons Island Club /C**  
**Jo Wickiser, 912/638-5133**  
**Island Club Tennis, 100 Kings Way,**  
**St. Simons, GA 31522**

Catch the Competitive Spirit at...

★ ★ ★ ★ ★ **4 STAR** ★ ★ ★ ★ ★  
**TENNIS**  
**ACADEMY**  
**ADULT AND JUNIOR CAMPS**

★ **The University of Virginia** ★  
 ★ Charlottesville, Virginia ★

★ **INFORMATION & REGISTRATION** ★  
 ★ PO Box 790, McLean, VA 22101 ★

★ **(703) 893-4428 OR** ★  
 ★ **(800) 334-STAR** ★

★ ★ ★ ★ ★ **prince** ★ ★ ★ ★ ★



## JUNE JUNIORS

**26-30**  
**BG18-12sd,FMLC**  
 4th Annual Country Club of Morristown  
 Jr Invitational  
 Country Club, Inc. of Morristown /H  
 John Seals, 615/586-1941  
 Country Club, Inc., P.O. Box 685,  
 Morristown, TN 37814

**26-30**  
**BG18-12sd,Cons.**  
 Wildwood Jr Open  
 Wildwood Swim & Tennis Ctr /H  
 A. W. Speake, 615/373-1033  
 1933 Harpeth River Dr.,  
 Brentwood, TN 37027

**27-July 3**  
**BG12sd,FIC**  
**SOUTHERN BOYS & GIRLS 12**  
**CLOSED**  
 Richland County Tennis Ctr /H  
 Bernie McGuire, 803/788-3001  
 7500 Parklane Rd.,  
 Columbia, SC 29223

**27-July 3**  
**BG14sd,FIC**  
**SOUTHERN BOYS & GIRLS 14**  
**CLOSED**  
 John Drew Smith Tennis Ctr /H  
 Mary Hatfield, 912/477-1957  
 P.O. Box 7607, Macon, GA 31209

**27-July 3**  
**BG16sd,FIC**  
**SOUTHERN BOYS & GIRLS 16**  
**CLOSED**  
 South Fulton Tennis Ctr/H  
 Robert Sasseville, 404/964-8282  
 5645 Mason Rd.,  
 College Park, GA 30349

**27-July 3**  
**BG18sd,FIC**  
**SOUTHERN BOYS & GIRLS 18**  
**CLOSED**  
 Mobile Tennis Ctr /H  
 Newton Cox, 205/342-7462  
 851 Gaillard Dr., Mobile, AL 36608

**28-30**  
**BG18-10sd,FMLC singles**  
 Greater Lake Charles Jr Tennis Chps  
 Lake Charles Racquet Club /H  
 Pontus Lavefolk,  
 318/433-8811, 433-1647  
 L.C.R.C., 870 Bayou Pines Dr.,  
 Lake Charles, LA 70601

**28-July 1**  
**BG18-12sd,Cons.**  
 7th Annual Carmel Jr Open  
 Carmel Country Club /H,C  
 Fritz Earle, 704/542-3001  
 4735 Carmel Rd., Charlotte, NC 28226

**28-July 1**  
**BG18-12s,FIC**  
 Old South Jr Clay Court Chps  
 Old South Racquet Club /C  
 Tim Whittington, 404/985-6588  
 3730 Cannonwolde Dr.,  
 Snellville, GA 30278

**28-July 2**  
**BG18-10sd,FIC**  
 Central Alabama Jr Open  
 O'Conner Tennis Ctr /H  
 Keith Wilson, 205/240-4884  
 500 Anderson St.,  
 Montgomery, AL 36107

**28-July 3**  
**BG18-12sd,FIC**  
 W. A. Gunther Jr Championship  
 Louisville Tennis Ctr /C  
 Carol Jefferies, 502/245-2070  
 503 Sycamore Shoals  
 Trace, Louisville, KY 40223  
 Louisville, KY 40223

**29-July 2**  
**BG18-10sd,FMLC**  
 Oak Knoll Jr Open  
 Oak Knoll Country Club /H  
 Michael Clark,  
 504/542-5756, 345-7076  
 P.O. Box 38, Hammond, LA 70404

## JULY JUNIORS

**01-03**  
**BG18-12sd,FMLC singles**  
 Greenville Jr Chps  
 River Birch Tennis Ctr /H  
 Henry Hostetter, 919/830-4559  
 P.O. Box 7207, Greenville, NC 27835

**02-04**  
**FS(A,B,C,Senior,Junior)d,FMLC**  
**MD(A,B,C,Senior,Junior)d,FMLC**  
 State Father/Son - Mother/Daughter  
 Belvedere Country Club /H,C  
 Jimbo Hobson, 501/623-9227  
 P.O. Box 1225, Hot Springs, AR 71902

**04-10**  
**BG14sd,FIC singles**  
**SOUTHERN BOYS & GIRLS 14**  
**OPEN**  
 Jekyll Island Tennis Ctr /C  
 Pete Poole, 912/635-3154  
 JITC, 400 Captain Wylly Rd.,  
 Jekyll Island, GA 31527

**05-08**  
**BG18-12sd,FIC**  
 Blainwood Power Jr Chps  
 The Blainwood Club /C  
 C. Mather/B. Martin, 502/426-8820  
 9300 Blainwood Rd.,  
 Louisville, KY 40222

**05-09**  
**BG18-10s**  
 Kennworth Jr Chps - Unranked  
 Kennworth Tennis Ctr /H  
 Donna Thompson, 404/917-5160  
 4100 Hwy 293 NE, Acworth, GA 30101

**05-09**  
**BG18-10sd,FIC**  
 Greater Nashville Jr Closed  
 Centennial Sportsplex /H  
 Mary Rose Conlin, 615/327-9418  
 P.O. Box 24532, Nashville, TN 37202

**05-09**  
**BG18-10sd,FIC**  
 LA State Closed Jr Clay Court Chps.  
 Monroe Racquet Club /C  
 Tommy Smith, 318/387-2352  
 3801 Chauvin Lane, Monroe, LA 71201

**05-09**  
**BG18-10sd,Cons.**  
 Security Capital Jr Invitational  
 Country Club of Salisbury /H  
 William Lee, 704/637-0612  
 1401 Maxwell St., Salisbury, NC 28144

**05-09**  
**BG18-10s,FIC**  
 22nd TAR 1st Federal Savings Jr  
 Novice  
 Jaycee Park /H  
 Shirley Turner, 919/349-6763  
 1025 Cypress Drive,  
 Reidsville, NC 27320

**05-09**  
**BG18-10sd,FIC**  
 Tennessee Valley Invitational  
 McCallie School /H  
 Eric Voges, 615/624-1156  
 123 Hilldale Dr.,  
 Chattanooga, TN 37411

**05-09**  
**BG18-12s**  
 Gatlinburg Jr Chps  
 Mynatt Park /H  
 Jim Mayfield, 615/436-3389  
 634 Asbury Lane, Gatlinburg, TN 37738

**05-09**  
**BG18-10sd,FIC**  
 Anniston Country Club 10th Annual  
 Cotton States Jr  
 Anniston Country Club /C  
 Tennis Pro, 205/236-3755  
 601 Highland Ave., Anniston, AL 36201

**05-09**  
**BG18-10sd,FIC**  
 LA State Closed Jr. Clay Court Chps  
 Monroe Racquet Club  
 Tommy Smith, 318/387-2352  
 3801 Chauvin Lane, Monroe, LA 71201

**05-10**  
**BG18-16sd,FIC singles and 3/4**  
**Playoffs**  
 GA State Jr Clay Court Open Chps  
 (18-16)  
 Southbridge Racquet Club /C  
 Mark Booth,  
 912/651-5466, 912/651-5467  
 2 Southbridge Blvd.,  
 Savannah, GA 31405

**05-10**  
**BG18-12sd,FIC**  
 MS Jr Open Chps  
 Bayou Bluff Tennis Club /H  
 Macky Dominguez, 601/896-9166  
 P.O. Box 6205, Gulfport, MS 39506

**07-10**  
**BG18-10s,FIC**  
 23rd Annual Kinston Pepsi Jr  
 Invitational  
 Bill Fay Park /H  
 Galen Treble, 919/527-9053  
 405 N. McLewain St.,  
 Kinston, NC 28501

**07-11**  
**BG18-12sd,FIC**  
 62nd Annual City of Asheville Open  
 Tennis Chps  
 Aston Park /C  
 Jeff Joyce, 704/259-5800  
 PO Box 7148,  
 Asheville Parks & Rec Dept,  
 Asheville, NC 28802-7148

**07-11**  
**BG18-10sd,FMLC**  
 Festival of Flowers Jr Open  
 Gatewood Racquet Club /H  
 Art Sutherland, 803/229-0966  
 108 Kennedy Court,  
 Greenwood, SC 29646

**08-11**  
**BG18-12sd,FIC**  
 Papa John's Jr Open  
 Moreland Park /H  
 Kelly Wretlund, 502/687-8700  
 Owensboro Park & Rec. Dept.,  
 P.O. Box 847,  
 Owensboro, KY 42302

**08-11**  
**BG18-10sd,FMLC**  
 Catawba Country Club Jr Invitational  
 Catawba Country Club /H,C  
 Tournament Director, 704/294-2484  
 P.O. Box 208, Newton, NC 28658

**09-11**  
**BG18-12sd**  
 Ensley Jr Invitational  
 Ensley Park Tennis Ctr /H  
 John Collins, 205/786-3711  
 2800 Ave. K, Ensley Park,  
 Birmingham, AL 35218

**09-11**  
**BG18-12sd,Cons.**  
 July Jr Novice  
 Louisville Indoor Racquet Club /I  
 502/426-2454  
 8609 Westport Rd., Louisville, KY 40242

**09-11**  
**BG18-10sd,FMLC**  
 Northridge Jr Novice  
 Northridge Country Club /H  
 Rusty Tarwater, 903/794-2661  
 120 Bill Rogers, Texarkana, TX 75503

**09-11**  
**BG18-10sd,FIC**  
 Delta Jr Novice Classic  
 River Oaks Racquet Club /H  
 Barry Hyde, 601/455-4040  
 Box 8353, Greenwood, MS 38930

**10-11**  
**BG16-12sd,Cons.**  
 Wildwood Jr Unranked  
 Wildwood Swim & Tennis Ctr /H  
 A. W. Speake, 615/373-1033  
 1933 Harpeth River Dr.,  
 Brentwood, TN 37027

**10-11**  
**BG18-10sd**  
 Pine Forest Jr Classic  
 Pine Forest Racquet Club /H,C  
 Jo Ann Matthews, 912/439-2293  
 3203 Gillionville Rd., Albany, GA 31707

**10-13**  
**BG18-10s,FIC**  
 Opelika Jr Circuit  
 Opelika Tennis Ctr /H  
 Mike Voyles, 205/705-5556  
 P.O. Box 2647, Opelika, AL 36801

**10-13**  
**BG18-10sd**  
 Mobile Tennis Center Jr Chps  
 Mobile Tennis Center /H  
 Newton Cox, 205/342-7462  
 851 Gaillard Dr., Mobile, AL 36608

**10-16**  
**BG18-10sd,FIC**  
 Mississippi Valley Chps  
 Frayser Tennis Ctr /H  
 Donna Addington, 901/325-5796  
 2599 Avery, Memphis, TN 38111

**11-17**  
**BG16sd,FIC singles**  
**THE SKYTTEL SOUTHERN BOYS &**  
**GIRLS 16 OPEN**  
 River Hills Club /C  
 Nancy Chamblee, 601/362-1638  
 RHC, 3600 Ridgewood Rd.,  
 Jackson, MS 39211

**11-17**  
**Team Events**  
**USTA BOYS & GIRLS 14**  
**MID-SOUTH ZONE TEAM**  
**CHAMPIONSHIPS**  
 Asheville Racquet Club /C  
 Gail Roland, 704/274-3361  
 200 Racquet Club Rd.,  
 Asheville, NC 28803

**11-17**  
**BG18sd,FIC singles**  
**SOUTHERN BOYS & GIRLS 18**  
**OPEN**  
 Mountain Brook Swim  
 & Tennis Club /C  
 Jimmy Weinacker, 205/951-6400  
 MBS&TC, 5601 Old Leeds Rd.,  
 Birmingham, AL 35210

**12-14**  
**BG18-10sd,FMLC**  
 Pine Bluff Jr Novice  
 Pine Bluff Country Club /H  
 Mark Sanders, 501/535-7651  
 c/o PBCC, 1100 Country Club Ln.,  
 Pine Bluff, AR 71603

**12-15**  
**BG18-10sd**  
 Olde Towne Jr Open - Unranked  
 Olde Towne Athletic Club /H,C  
 Tim Hines, 404/578-9901  
 4950 Olde Towne Pkwy.,  
 Marietta, GA 30068



## JULY JUNIORS

12-15

**BG16-12s**

Treyburn Country Club Jr Novice  
Treyburn Country Club /H,C  
Jeff Gagnon, 919/620-0183  
One Old Trail Drive, Durham, NC 27712

12-15

**BG18-10s, FMLC**

Wynlakes Jr Claycourt Classic  
Wynlakes Golf & Country Club /C  
Daniel Leal, 205/279-0290  
7900 Wynlakes Blvd.,  
Montgomery, AL 36117

12-15

**BG18-12sd, Cons.**

Bur-Mil Jr Open  
Bur-Mil Park /H  
Mike Belangia, 919/545-5300  
5834 Owls Roost Rd.,  
Greensboro, NC 27410

12-16

**BG18-10s**

Cobb Jr Open  
Fair Oaks Tennis Ctr /H  
Mark Chandler, 404/528-8480  
1460 Brandon Dr., Marietta, GA 30060

12-17

**BG14-10sd, FIC singles and 3/4 Playoffs**

GA State Jr Clay Court Open Chps  
(14-10)  
The Landings Club on Skidaway  
Island /C  
Fernando Velasco, 912/598-2570  
The Landings Club/FC Tennis,  
50-E Meeting St.,  
Savannah, GA 31411

13-16

**BG18-10sd, Novice BG14, 12s**

American Federal Jr Invitational  
Greenville Country Club /H,C  
David Holly/Robb Thompson,  
803/370-7040  
P.O. Box 9358, Greenville, SC 29604

13-18

**BG18-10sd, FMLC singles**

Countryside Jr Challenge - Ranked &  
Unranked  
Countryside Tennis Ctr /H  
Michael Barker, 404/963-0057  
P.O. Box 1923,  
Lawrenceville, GA 30246

14-17

**BG18-12sd, Cons.**

Waynesville/Donnie Pankiw Memorial  
Open Tennis Chps  
Waynesville Recreation Park /H  
Michael Smith, 704/456-9541  
217 W. Marshall St.,  
Waynesville, NC 28786

14-18

**BG18-10sd, FIC**

Herman's/Dunlop Tennis Classic  
Memorial Park Tennis Cts /H  
Mike Williamson, 615/264-2017  
P.O. Box 1333,  
Hendersonville, TN 37077

14-18

**BG18-12sd, FIC**

Citizen's Fidelity Heartland Jr Classic  
E'town Swim & Fitness Center /H  
Rob Maxwell, 502/765-7946  
3026 Ring Rd.,  
Elizabethtown, KY 42701

15-18

**BG18-12sd, BG10s**

Olde Providence Jr Chps  
Olde Providence Racquet Club /H,C  
Randy Tingle, 704/364-4189  
5952 Sharon View Rd.,  
Charlotte, NC 28226

15-18

**BG18-16d**

Queen City Jr Doubles Invitational  
LaFayette Parks & Recreation Dept. /H  
Scott Underwood, 706/638-3908  
LaFayette Parks & Recreation Dept.,  
P.O. Box 189, LaFayette, GA 30728

15-18

**BG18-10s, FIC**

Pinehurst Jr Classic  
Pinehurst Country Club /C  
Jeff Batton, 919/692-2463  
482 E. Connecticut Ave.,  
Southern Pines, NC 28387

16-18

**BG18-10s**

Linda Stewart Memorial  
Dothan Country Club /H  
Kyle Henderson, 205/792-0219  
200 S. Cherokee Ave.,  
Dothan, AL 36301

16-18

**BG18-10sd**

The 12th Annual Hilton Head Island Jr  
Clay Court Chps  
Palmetto Dunes Tennis Ctr /C  
Loi Proto, 803/785-1152  
P.O. Box 4798,  
Hilton Head Island, SC 29938

16-18

**BG18-10sd, FMLC**

Hot Springs Jr Chps  
Hot Springs Country Club /H,C  
Victor Palafox, 501/624-2153  
2100 Malvern Ave.,  
Hot Springs, AR 71901

16-18

**BG18-10sd**

Morgan City Jr Open  
Tenniscomplex /H  
Toby Fath, 504/380-4622, 385-2829  
P.O. Box 1218, Morgan City, LA 70380

18-24

**B18sd, FIC**

**USTA BOYS' 18 NATIONAL CLAY COURT CHPS**  
Blairwood Club /C  
Sam English, Jr.,  
502/426-8820 (club)  
13306 US Highway 42,  
Prospect, KY 40059

18-24

**G18sd, FIC**

**USTA GIRLS' 18 NATIONAL CLAY COURT CHPS**  
Racquet Club of Memphis /C  
Phil Chamberlain, 901/765-4404  
Racquet Club of Memphis,  
5111 Sanderlin Ave.,  
Memphis, TN 38117

18-24

**B16sd, FIC**

**USTA BOYS' 16 NATIONAL CLAY COURT CHPS**  
Belle Meade Country Club /C  
Randy Smith, 615/327-9418  
P.O. Box 24532, Nashville, TN 37202

19-21

**BG18-10sd, FIC**

Tuscaloosa Jr Open  
Bowers Park /H  
Keith Trawick, 205/553-3671  
P.O. Box 2496, Tuscaloosa, AL 35403

19-22

**BG18-10s, FIC singles**

**BG18-12d, FMLC doubles**  
Rebsamen Jr Novice  
Rebsamen Tennis Ctr /H  
Rebsamen Pro, 501/664-0736  
1501 Leisure Pl., Little Rock, AR 72204

19-23

**BG18-10sd, FIC**

TN State Open  
Tennessee Tech Univ /H  
Cliff Dye, 615/526-9091  
2779 Lakeland Dr.,  
Cookeville, TN 38501

19-23

**BG18-12sd, FMLC**

Bocage Jr Invitational  
Bocage Racquet Club /H,C  
Steve Faulk, 504/926-9208  
7600 Jefferson Hwy.,  
Baton Rouge, LA 70809

19-23

**BG18-10s**

Terrell Mill Jr Chps - Unranked  
Terrell Mill Tennis Ctr /H  
Mark Kirk, 404/644-2772  
480 Terrell Mill Rd., Marietta, GA 30067

19-25

**BG14-10sd, FIC singles and 3/4 Playoffs**

Reebok GA State Jr Open Chps  
(14-10)  
South Fulton Tennis Ctr /H  
Robert Sasseville, 404/964-8282  
GA 14-10 Open Chps,  
South Fulton Tennis Ctr,  
5645 Mason Rd.,  
College Park, GA 30349

21-25

**BG18-12sd, Cons.**

Raintree Country Club/Scott Clark  
Toyota Jr Chps  
Raintree Country Club /H  
Rodney Jacks, 704/543-8314  
8600 Raintree Lane,  
Charlotte, NC 28227

22-25

**BG18-10s, Cons.**

Kinston Country Club Jr Invitational  
Kinston Country Club /H,C  
Rick Martin, 919/527-1649  
105 Northridge Pl., Kinston, NC 28501

22-25

**BG18-12sd, FIC**

Owensboro National Bank Jr Chps  
Moreland Park /H  
Kelly Wretlund, 502/687-8700  
O'boro Pks & Rec Dept., PO Box 847,  
Owensboro, KY 42302

22-26

**BG18-12sd with 3rd/4th Playoffs**

MANDATORY for Bronze Medal  
GA State Games - Unranked  
The Bill Moore Tennis Ctr  
at GA Tech /H,I  
Carla Lord,  
404/231-0286, GSG, 404/853-0250  
GA State Games,  
3200 Dunwoody Cir., NW,  
4th Floor,  
Atlanta, GA 30327

23-25

**BG18-10s, Cons.**

Richland County Jr Futures Chps - IV  
Caughman Road Tennis Ctr /H  
Bruce Niemann, 803/776-3250  
2800 Trotter Road, Hopkins, SC 29061

23-25

**BG18-12sd, FMLC**

Three Oaks Jr Open  
Three Oaks Racquet Club /H  
Doris Brown, 501/932-1065  
1916 Race St., Jonesboro, AR 72401

23-25

**BG18-10sd**

SC Tobacco Festival Tennis Tmnl  
Lake City Country Club /H  
Jenny Johnson, 803/394-8611 or  
394-3431  
711 Rivers Street, Lake City, SC 29560

23-25

**BG18-12sd, FMLC**

Sunbay Jr Novice  
Hot Springs Athletic Club /H  
Bill Martin, 501/525-9000  
4810 Central Ave.,  
Hot Springs, AR 71913

24-25

**BG16-10s**

North Fulton Jr Challenge - Unranked  
North Fulton Tennis Ctr /H  
Ivo Barbic, 404/303-6182  
500 Abemathy Rd.,  
Atlanta, GA 30328

24-29

**BG18-10sd, FMLC**

Gerry Wheat City Closed  
Highland Park Tennis Center /H  
Kathleen Rankin, 901/424-1229  
619 W. Forest Ave., Jackson, TN 38301

24-30

**BG18-12sd, FMLC**

Sequoia Jr Invitational  
Sequoia Club /H  
Chuck Coffee, 615/373-8132  
P.O. Box 150007, Nashville, TN 37215

24-30

**Team Events**

**USTA BOYS & GIRLS 12 SOUTHEAST ZONE TEAM CHAMPIONSHIPS**  
Centennial Tennis Center /H  
Jim Poston, 615/298-5514  
167 Leewood Circle,  
Nashville, TN 37209

**Early Bird Discount**

## Crookenden's Commonsense Camps

*is proud to offer the following programs*

### JR. TENNIS CAMP AT WAKE FOREST UNIVERSITY

(6 weekly sessions — June & July 1993; ages 10-17 years)

### ADULT TENNIS CLINIC WEEKENDS AT TANGLEWOOD

(Spring & Summer clinics; with or without accommodations)

### NEW! JUNIOR SPORTSCAMP AT SALEM ACADEMY

Introduces youngsters Age 8 - 13 to both team and individual sports  
Three 10-Day sessions teach Tennis, Soccer, Swimming, Basketball, Softball & more!

**THE BEST PROGRAM, THE BEST INSTRUCTORS, THE BEST FACILITIES, ALL AT THE BEST PRICES.**

*Continual emphasis that "sports education is fun"*

**REGISTER BY MARCH 1, 1993 FOR 10% EARLY BIRD DISCOUNT!**

**\*\*For more information please write Commonsense Camps, P.O. Box 7548 Reynolda Station, Winston-Salem, NC 27109. 1-800-800-7299 or (919) 759-5634.**

**Wilson**

— OFFICIAL TENNIS BALL OF COMMONSENSE CAMPS



## JULY JUNIORS

**26-29**  
**BG18-10sd**  
Musgrove Summer Chps  
Musgrove Country Club /H  
Grant Rolley, 205/221-4605  
Rt. 11, Box 18, Jasper, AL 35501

**26-29**  
**BG18-10sd,FIC**  
Little Caesar's/ETSU Chps  
Liberty Bell Tennis Center /H  
David Mullins, 615/929-5262  
Box 70637, Johnson City, TN 37614

**26-30**  
**BG18-12sd,FIC**  
KY Central Life Open Jr Classic  
University of Kentucky Tennis  
Complex /H  
Brent Clay, 606/266-2326  
822 Glendover Cove,  
Lexington, KY 40502

**26-30**  
**BG18-10sd,FIC**  
MS Jr Closed Chps  
Cypress Hills Tennis Club /H  
Carolyn Batson, 601/332-1167  
P.O. Box 127, Greenville, MS 38701

**26-30**  
**BG18-10s**  
North Hills Jr Novice #2  
North Hills Club /H,C  
Gary Kite, 704/783-6235  
4316 Craddock Rd., Raleigh, NC 27609

**26-30**  
**BG18-10sd,FMLC**  
Chattanooga City Closed  
Manker Patten Tennis Ctr /C  
Gretchen Jones, 615/843-2456  
CTA, P.O. Box 58,  
Lupton City, TN 37351

**26-30**  
**BG18-10sd,Cons.**  
Emerywood Jr Invitational  
Emerywood Country Club /H,C  
Mark Troutman, 919/869-0333  
Rt 8, Box 151, High Point, NC 27265

**26-31**  
**BG16-12s**  
Summit Chase Jr Open  
Summit Chase Country Club /H  
John Heitkam, 404/979-5601  
Summit Chase CC, P.O. Box 606,  
Snellville, GA 30278

**26-August 1**  
**BG18-16sd,FIC singles and 3/4**  
**Playoffs**  
Reebok GA State Jr Open Chps  
(18-16)  
South Fulton Tennis Ctr /H  
Robert Sasseville, 404/964-8282  
GA 18-16 Open  
South Fulton Tennis Ctr  
5645 Mason Rd,  
College Park, GA 30349

**27-31**  
**BG18-10sd,FIC**  
BREC's Gulf States Jr Tennis Chps  
BREC City Park Tennis Center /H  
Karen Toney, 504/273-6400  
P.O. Box 15887,  
Baton Rouge, LA 70895

**28-August 4**  
**BG18-10sd**  
1992 SC Junior Closed Chps  
Snee Farm Racquet Club  
Dewey Caulder, 803/884-3252  
1200 Club Drive,  
Mt. Pleasant, SC 29464

**29-August 1**  
**BG18-10sd**  
Gadsden Jr Invitational  
Gadsden Tennis Complex /H  
Nancy Loconto, 205/549-4682  
1500 West Meighan Blvd.,  
Gadsden, AL 35905

**30-August 1**  
**BG18-10sd,FMLC singles**  
Hot Springs Village Jr Novice  
Coronado Tennis Ctr /H  
Bob Wagstaff, 501/922-0654  
9 Escocia Way, Hot Springs, AR 71909

**30-August 1**  
**BG18-10sd**  
Midfield Dodge/B.R.U.T.E. Jr Open  
Ensley Park Tennis Ctr /H  
John Collins, 205/786-3711  
2800 Ave. K, Ensley Park,  
Birmingham, AL 35218

**31-August 5**  
**BG18-12sd,FIC**  
KY State Jr Closed  
Oakwood Tennis Complex /H  
Rita Rudloff, 502/781-7754  
P.O. Box 50170,  
Bowling Green, KY 42101  
502/781-7754 H 502/563-4785 O

**31-August 6**  
**BG18-10sd,FIC**  
TN State Closed  
Centennial, MBA, Vanderbilt, David  
Lipscomb /H  
Benny Jones, 615/327-9418  
P.O. Box 24532, Nashville, TN 37202

## AUGUST JUNIORS

**01-04**  
**Team Events**  
**USTA BOYS 18 INTERSECTIONAL**  
**TEAM CHPS**  
University of South Carolina /H  
Kent DeMars, 803/777-7899  
University of South Carolina,  
Columbia, SC 29208

**01-06**  
**BG16sd,FIC**  
NC State Closed 16 & Under  
Chapel Hill Country Club /H,C  
Lindsay Benton, 919/932-2855  
103 Lancaster Drive,  
Chapel Hill, NC 27514

**01-06**  
**BG14sd,FIC**  
NC State Closed 14 & Under  
Hollow Rock Racquet & Swim Club /C  
Fritz Gildemeister, 919/489-1550  
Rt 7, Box 198A, Durham, NC 27707

**01-06**  
**BG12sd,FIC**  
NC State Closed 12 & Under  
Chapel Hill Tennis Club /C  
Scott Irwin, 919/929-5248  
Chapel Hill Tennis Club,  
403 Westbrook Drive,  
Carrboro, NC 27510

**01-06**  
**BG18sd,FIC**  
NC State Closed 18 & Under  
Millbrook Exchange Tennis Ctr /H  
Cy King, 919/872-4128  
P.O. Box 590, Raleigh, NC 27602

**01-08**  
**BG18-10sd,FIC singles and 3/4**  
**Playoffs**  
GA State Jr Closed (18-10)  
Augusta-Newman Tennis Ctr /H  
Richard Hatfield, 706/737-1662  
3103 Wrightsboro Rd.,  
Augusta, GA 30909

**02-04**  
**BG18-10s,Cons.**  
August "A" KY Jr Novice  
Louisville Tennis Club /C  
Susan Boyd, 502/426-4923  
2011 Herr Ln., Louisville, KY 40222

**02-06**  
**BG18-12sd**  
Beau Chene Jr Open  
Beau Chene Racquet Club /H,I  
Luis Lopes, 504/845-3571, 522-7761  
P.O. Box 760,  
Mandeville, LA 70470-0760

**02-06**  
**BG18-10sd,FIC**  
AL Jr State Closed  
Lagoon Park Tennis Complex /H  
Elaine Francis, 205/328-3984  
ATA, 3300 Highland Ave. S.,  
Birmingham, AL 35205

**02-06**  
**BG18-10s**  
Harrison Jr Chps - Unranked  
Harrison Tennis Ctr /H  
Steve Lottinger, 404/591-3151  
c/o CCPRCAD, 1792 County Farm Rd.,  
Marietta, GA 30060

**03-05**  
**BG18-10sd,FMLC**  
AR Jr Novice  
Ouachita Baptist Univ. Tennis Ctr /H  
Craig Ward, 501/246-2441  
Tennis Ctr, OBU Box 3735,  
Arkadelphia, AR 71998-0001

**06-08**  
**BG18-10sd,FMLC**  
Tri States Jr Open  
Mellor Park /H  
Suzanne Phillips, 501/862-8151  
P.O. Box 1304, El Dorado, AR 71731

**06-08**  
**BG18-10s,FMLC**  
10th Annual Elkin Jr Novice  
Elkin Municipal Park /H  
Pam Fencel, 919-835-9814  
P.O. Box 345, Elkin, NC 28621

**06-08**  
**BG18-12s**  
August "B" KY Jr Novice  
Lexington Tennis Club /H  
Mike Mize, 606/272-4546  
410 Redding Rd., Lexington, KY 40517

**06-10**  
**BG18-12sd,FIC**  
Dupont Racquet Club Jr Chps  
Dupont Racquet Club /H  
Frank Lovell, 502/897-7185  
4014 Dutchman Lane,  
Louisville, KY 40207

**07-09**  
**BG18-12sd**  
Rome Jr Open Invitational  
Rome Tennis Ctr /H  
Bob Saylor, 706/291-0766  
Rome Floyd P & R,  
300 West Third St., Rome, GA 30161

**07-10**  
**BG18-10sd**  
Jekyll Jr Summer Camp Classic  
Jekyll Island Tennis Ctr /C  
Pete Poole, 912/635-3154  
Captain Wyll Rd.,  
Jekyll Island, GA 31527

**07-10**  
**BG18-10sd,FIC**  
First Union/David McKenzie's  
Jewelers Classic  
Memorial Park Tennis Ctr /H  
Mike Williamson, 615/267-2017  
P.O. Box 1333,  
Hendersonville, TN 37077

**08-14**  
**G14sd,FIC**  
USTA GIRLS' 14 NATIONAL CHPS  
South Fulton Tennis Ctr /H  
Robert Sasseville, 404/964-8282  
6594 White Mill Rd.,  
Fairburn, GA 30213

**08-15**  
**BG18-10sd,FIC**  
Wimbledon Jr Fall Leaf Classic  
Wimbledon Sportsplex /H  
Stephen Mansour, 901/388-6580  
6161 Shelby Oaks Dr.,  
Memphis, TN 38134

**09-12**  
**BG18-8sd,Cons.**  
Hickory Pepsi Classic Open/Novice  
Hickory Foundation Center /H,C  
Kathy Kim, 704/322-9222  
955 18th Ave. Ct. NW,  
Hickory, NC 28601

**09-12**  
**BG18-10sd**  
Sportslife Fall Jr Classic  
Sportslife /C,I  
Steve Garman, 205/870-0144  
2401 20th Place, S.,  
Birmingham, AL 35223

**09-13**  
**BG18-14sd**  
Bulldog Classic  
Barton College /H  
Tom Morris, 919/399-6515  
Barton College, College Station,  
Wilson, NC 27893

**09-13**  
**BG18-10s**  
Terrell Mill Jr Open  
Terrell Mill Tennis Ctr /H  
Mark Kirk, 404/644-2772  
480 Terrell Mill Rd., Marietta, GA 30067

**09-13**  
**BG18-12sd,FMLC**  
Apple Tree Acura Metro Clay Court  
Knoxville Racquet Club /C  
Tom Mozur, 615/588-1323  
P.O. Box 10353, Knoxville, TN 37939

**09-14**  
**BG18-10sd**  
Crackerland Jrs  
University of GA /H  
Dan Magill, 706/542-1622,  
706/543-8086  
Director of Tennis, P.O. Box 1472,  
Athens, GA 30613

**12-15**  
**BG18-10sd,FIC singles,FMLC**  
**doubles**  
AR State Jr Closed  
Little Rock Racquet Club /H,C  
Bob Willtee, 501/225-5711  
ARK. Tennis Association, 1616 W. 3rd,  
Little Rock, AR 72201

**12-15**  
**BG18-12sd,FIC**  
Paducah Sun Juniors  
Lone Oak Park /H  
Larry Hellin, 502/554-5852  
P.O. Box 1197,  
Paducah, KY 42002-1197

**12-15**  
**Over 14, 14 and Under,**  
**12 and Under**  
**Team Competition**  
USTA/GA Jr League State Chps  
Rome Tennis Ctr, Rome, GA /H  
Janet Louer, 404/256-9543



## AUGUST JUNIORS

**13-15**  
**BG18-12sd,Cons.**  
August "C" KY Jr Novice  
Louisville Indoor Racquet Club /I  
Pat McRae, 502/426-2454  
8609 Westport Rd., Louisville, KY 40242

**13-15**  
**BG18-12s,Cons.**  
Deer Valley Jr Classic  
Deer Valley Racquet Club /H  
Billie Howell, 704/262-3337  
P.O. Box 2626, Boone, NC 28607

**13-15**  
**BG18-10s**  
Harrison Jr Classic  
Harrison Tennis Ctr /H  
Steve Lottinger, 404/591-3151  
c/o CCPRCAD, 1792 County Farm Rd.,  
Marietta, GA 30060

**13-15**  
**BG18-10sd**  
Sumter Summer Jr Tournament  
Palmetto Park /H  
Wayne Brown, 803/773-9363  
24 Thelma Dr., Sumter, SC 29150

**13-15**  
**BG18-10sd,FMLC**  
Pleasant Valley Jr Novice  
Pleasant Valley Country Club /H,C  
Randall Griffith, 501/225-2252  
PVCC Tennis, #1 Pleasant Valley Dr.,  
Little Rock, AR 72212

**13-15**  
**BG18-12sd**  
Ensley Summer Jr Open  
Ensley Park Tennis Ctr /H  
John Collins, 205/786-3711  
2800 Ave. K, Ensley Park,  
Birmingham, AL 35218

**13-15**  
**BG14-10sd**  
Ramada Dunwoody Jr Summer  
Classic - Unranked  
Ramada Dunwoody Tennis Ctr /H  
David Nesbitt, 404/394-5000  
Ramada Dunwoody Tennis Ctr.,  
1850 Colillion Dr.,  
Atlanta, GA 30338

**13-15**  
**BG18-10sd,FIC**  
Auburn Jr Chps  
Samford Ave. Tennis Ctr /H  
Becky Richardson, 205/887-4930  
P.O. Box 511, Auburn, AL 36830

**14-16**  
**BG18-10sd,FMLC singles**  
Blazer Jr Chps  
Valdosta State College /H  
John Hansen, 912/241-2004  
Advantage Valdosta, P.O. Box 2531,  
Valdosta, GA 31604

**15-21**  
**Boys & Girls Team Matches**  
**USTA NATIONAL CITY TEAM CHPS**  
North Fulton Tennis Ctr /H  
Laurie Jackson,  
404/399-5788, 955-3379  
1285 Heard's Ferry Rd.,  
Atlanta, GA 30328

**16-19**  
**BG18-12sd,Cons.**  
Greensboro Jr Chps  
Bur-Mil Park /H  
Mike Belangia, 919/545-5300  
5834 Owls Roost Rd.,  
Greensboro, NC 27410

**16-19**  
**BG18-10sd,Cons.**  
Eastern Carolina Jr Open  
Herman Park /H,C  
Neil Powell, 919/736-7530  
c/o Goldsboro Tennis Assoc., Box 371,  
Goldsboro, NC 27530

**16-20**  
**BG18-10s,FSd,MDd,PCd**  
**FMLC in selected events**  
Blackburn Jr - Father/Son,  
Mother/Daughter,  
Parent/Child Chps  
Blackburn Tennis Ctr /H  
Wendell Troy, 404/634-9602  
DeKalb Events, P.O. Box 95235,  
Atlanta, GA 30347

**17-19**  
**BG18-10sd,FMLC**  
Ft. Smith Racquet Club Jr Novice  
Ft. Smith Racquet Club /H  
Farrell Graves, 501/452-1158  
FSRC, 5400 So. Gary,  
Ft. Smith, AR 72903

**17-20**  
**BG18-12sd**  
Hidden Hills Jr Classic  
Hidden Hills Country Club /H,C  
Wayne Penniman, 404/981-9341  
5001 Biffle Rd.,  
Stone Mountain, GA 30088

**18-22**  
**BG18-12sd**  
Nevada Bob's  
Cedar Bluff Racquet Club /H  
Howard Blum, 615/690-5700  
9201 Fox Lonas Rd.,  
Knoxville, TN 37923

**19-22**  
**BG18-10sd,FMLC**  
Green Valley Jr Invitational  
Green Valley Country Club /C  
Boo Mason, 205/822-5714  
P.O. Box 36070, Birmingham, AL 35236

**19-22**  
**BG18-10s**  
Laurel Park Jr Classic  
Laurel Park /H  
Tim Murray, 404/528-0619  
Match Point, 151 Manning Rd.,  
Marietta, GA 30064

**19-22**  
**BG18-10sd**  
Rivemont Jr Chps - Unranked  
Rivemont Country Club /H  
Mark Suiter, 404/992-5798  
Rivemont Tennis,  
3130 Rivemont Pkwy,  
Alpharetta, GA 30202

**20-22**  
**BG18-10sd,FMLC**  
Champions Jr Novice Classic  
Champions Tennis Complex /H,C  
Pat Hennessy, 501/273-0404  
1 Wimbleton Way, Rogers, AR 72756

**20-22**  
**BG18-10s**  
Gaston Country Club Sundrop Jr  
Invitational  
Gaston Country Club /H  
Hank Avants, 704/865-7511  
3700 Country Club Drive,  
Gastonia, NC 28056

**20-22**  
**BG18-10s**  
Dothan Jr Open  
Wiregrass Park /H  
Kim Meeker, 205/793-0191  
P.O. Box 2128, Dothan, AL 36302

**21-22**  
**BG18-12sd,BG10s**  
Life of the South Tennis Classic  
Abraham Baldwin College /H  
Norman Hill, 912/386-3273  
ABAC 41, 2802 Moore Hwy,  
Tifton, GA 31794

**27-29**  
**BG18-10sd,FMLC**  
Friends of NORD Jr Tournament  
Junior Uptown Open  
Edgar B. Stern (NORD) Tennis Ctr /C  
Lloyd Dillon, 504/896-4747  
Friends of NORD, P.O. Box 15923,  
New Orleans, LA 70175

**27-29**  
**BG18-12sd**  
GA Tech Jr Summer Classic  
The Bill Moore Tennis Ctr  
at GA Tech /H  
Mike Herring, 404/894-8371  
GTAA, c/o Tennis Center,  
150 Bobby Dodd Way, NW,  
Atlanta, GA 30332-0455

**27-29**  
**BG18-10,FMLC**  
Hot Springs Jr Novice  
Hot Springs Country Club /H,C  
Victor Palaflox, 501/624-2153  
HSCC Tennis Pro, 2100 Malvern Ave.,  
Hot Springs, AR 71901

**27-29**  
**BG18-12sd**  
Boney Jr Invitational  
Renaissance Park /H  
Donald E. Boney, 704/365-9337  
730N North Wendover Rd.,  
Charlotte, NC 28211

**27-29**  
**BG18-10sd,Cons.**  
Greenville Racquet Club Jr Chps  
Greenville Racquet Club /H,C  
Dr. Bill Moore, 919/355-0005  
P.O. Box 2622, Greenville, NC 27836

**28-29**  
**BG18-10s**  
GA Jr Fall Circuit - Unranked  
Hudlow Tennis Ctr /H  
Casey Chapin, 404/417-2210  
2051 Old Rockbridge Rd.,  
Norcross, GA 30071

**28-29**  
**BG18-10s**  
Harrison Jr Summer Circuit - Unranked  
Harrison Tennis Ctr /H  
Steve Lottinger, 404/591-3151  
c/o CCPRCAD, 1792 County Farm Rd.,  
Marietta, GA 30060

**28-29**  
**BG18-10s**  
Callaway Gardens Jr Fall Circuit  
Callaway Gardens /C  
Bill Champion, 706/663-5032  
Callaway Gardens, Hwy 27,  
Pine Mountain, GA 31822

## SEPTEMBER JUNIORS

**03-05**  
**BG18-10s,FMLC**  
**Lake Charles Jr Grand Prix -**  
**Ranked & Unranked**  
Lake Charles Racquet Club /H  
Ronnie Walters, 318/433-8811,  
433-1647  
L.C.R.C., 870 Bayou Pines Dr.,  
Lake Charles, LA 70601

**03-06**  
**BG18-10sd,FMLC**  
Birchtree Jr Labor Day Classic  
Birchtree Swim and Racquet Club /H  
Charlotte Glover, 205/822-0990  
3583 Bumleaf Lane,  
Birmingham, AL 35226

**04-06**  
**BG18-10sd,FMLC**  
Fairfield Bay Jr Novice  
Fairfield Bay Tennis Ctr /H  
Fred Herman, 501/888-333, EXT. 7922  
FFB Pro Shop, P.O. Box 1370,  
Fairfield Bay, AR 72088

**04-06**  
**BG18-10sd**  
South Fulton Jr Chps  
South Fulton Tennis Ctr /H  
Robert Sasseville, 404/964-8282  
SFTC, 5645 Mason Rd.,  
College Park, GA 30349

**04-06**  
**BG18-10sd**  
Sea Pines/Pepsi Jr  
Sea Pines Racquet Club /C  
Tim Moss, 803/842-9744  
3 Jessamine Place,  
Hilton Head Island, SC 29928

**10-12**  
**BG16-10s**  
DeKalb Jr Fall I - Unranked  
DeKalb Tennis Ctr /H  
Wendell Troy, 404/634-9602  
DeKalb Events, P.O. Box 95235,  
Atlanta, GA 30347

**10-12**  
**BG18-10sd,FMLC**  
Carl Perkins Jr Benefit  
Highland Park Tennis Center /H  
Kathleen Rankin, 901/424-1229  
619 W. Forest Ave., Jackson, TN 38301

**10-12**  
**BG18-12s,FMLC**  
Franco's Jr Singles Chps  
Franco's Athletic Club /H  
Tommy Grunditz, 504/845-2639  
100 Bon Temps, Mandeville, LA 70448

**10-12**  
**BG18-10s,FMLC**  
Wynlakes Jr Claycourt Challenge  
Wynlakes Golf and Country Club /C  
Daniel Leal, 205/279-0290  
7900 Wynlakes Blvd.,  
Montgomery, AL 36116

**10-12**  
**BG18-10sd,FIC**  
Greenwood Jr Open  
River Oaks Racquet Club /H  
Barry Hyde, 601/455-4040  
P.O. Box 8353, Greenwood, MS 38930

**10-12**  
**BG18-12s,FIC**  
Summerhill Jr Fall Classic  
Summerhill Racquet Club /H  
David Kossover, 501/521-8241  
1399 Masonic Dr.,  
Fayetteville, AR 72703

**11-12**  
**FSd,Compass Draw**  
Points of Compass Southeastern 16 &  
Under Father/Son  
Brevard Racquet Club /C  
Jim Parker, 704/883-3005  
P.O. Box 1472, Brevard, NC 28712

**11-12**  
**BG18-10sd,Cons.**  
Northern Foothills Fall Classic  
Wilkes Community College /H  
Beckie Mathis, 919/667-9576  
Rt. 8, Box 955,  
N. Wilkesboro, NC 28659

**11-12**  
**BG18-12s,FIC**  
McComb Jr Fall Classic  
Fernwood Country Club /H  
LuLu Cowart, 601/684-6983  
Highway 51 So., Fernwood, MS 39635



## SEPTEMBER JUNIORS

11-13

**BG18-10s**

McCallie Fall Chps  
McCallie School /H  
Eric Voges, 615/624-8300  
2850 McCallie Ave.,  
Chattanooga, TN 37404

11-13

**BG18-10s, Cons., FSd, MDd**

NIKOS' Jr & Adult Open  
Country Club of South Carolina /H, C  
John Nance, 803/665-7067  
3525 Middleton Drive,  
Florence, SC 29506

11-13

**BG18-10s**

FATA Jr Fall Fling  
Dark Branch Racquet Club /H, C  
Carol Bushong, 919/867-2307  
405 Bannerman Place,  
Fayetteville, NC 28314

17-19

**BG18-10sd**

Don Dixon Juniors Open  
University of SC at Lancaster /H  
Barbara Paul, 803/283-3955  
1210 Brooke Drive,  
Lancaster, SC 29720

17-19

**BG18-10sd, FMLC**

Otter Creek Jr Novice  
Otter Creek Racquet Club /H  
Willy Lafemey, 501/455-2500  
14000 Otter Creek Pkwy,  
Little Rock, AR 72209

17-19

**BG18-10s, FMLC**

University Club Jr Open  
University Club /H, C  
Matthew Rose, 901/722-3732  
1346 Central Ave., Memphis, TN 38104

17-19

**BG16-10s**

North Fulton Tennis Challenge -  
Unranked  
North Fulton Tennis Ctr,  
Ivo Barbic, 404/303-6182  
500 Abernathy Rd.,  
Atlanta, GA 30328

17-19

**BG18-12sd, FMLC**

Coggin O'Steen Fall Classic  
Ashland Tennis Center /H  
Betty Adkins, 606/329-2245  
P.O. Box 528, Ashland, KY 41105-0528

17-19

**BG18-10s**

Myrtle Beach Tennis Festival  
The Sport & Health Club at Kingston  
Plantation /H, C  
Mike Kiser, 803/497-2444  
9760 Kings Road,  
Myrtle Beach, SC 29572

18-19

**BG18-10s**

Natchitoches Jr Grand Prix  
NSU Tennis Complex /H  
Willie Paz, 318/357-0170  
2009 Fish Hatchery Rd.,  
Natchitoches, LA 71452

18-19

**BG18-10s**

River North Jr Grand Prix I  
River North Country Club /H, C  
Jaime Kaplan, 912/746-2394  
Tennis Shop, 1200 River North Blvd,  
Macon, GA 31211

18-19

**BG18-12s, FRLC**

Wilson Jr Invitational  
Wilson Recreation Park /H  
Dan Holcomb, 919/237-5849  
3406-3 Jayne Lane, Wilson, NC 27893

18-19

**BG18-10s, FIC**

MTA Fall Circuit-Greenville  
Cypress Hills Tennis Club /H  
Carolyn Batson, 601/335-8790  
P.O. Box 127, Greenville, MS 38701

23-26

**BG18-10sd**

GA-Carolina Jr Tennis Chps  
Augusta-Newman Tennis Ctr /H  
Richard Hatfield, 706/737-1662  
GA-Carolina Chps,  
Newman Tennis Ctr,  
3103 Wrightsboro Rd.,  
Augusta, GA 30909

24-26

**BG18-10sd, FMLC**

Southern AR Novice Chps -  
Sponsored by Tri-State Orthoped  
El Dorado Racquet Club /H  
Gary Jones, 501/862-1171  
1127 Glenwood, El Dorado, AR 71730

24-26

**BG18-10s, FIC**

Pepsi Jr Fall Invitational  
Bridges Tennis Center /H  
Barney Chadwick, 601/956-3695  
5055 Old Canton Rd.,  
Jackson, MS 39211

24-26

**BG14-10s**

DeKalb Fall Jr - Unranked  
DeKalb Tennis Ctr /H  
Wendell Troy, 404/634-9602  
DeKalb Events, P.O. Box 95235,  
Atlanta, GA 30347

24-26

**BG18-16s**

Lexington Tennis Club Fall Classic BG  
18-16 Singles  
Lexington Tennis Club /C  
Susan Ellis, 606/272-4546  
410 Redding Rd., Lexington, KY 40517

24-26

**BG18-12sd, Cons.**

September Jr Novice  
Louisville Indoor Racquet Club /I  
Pat McRae, 502/426-2454  
8609 Westport Rd.,  
Louisville, KY 40242

24-October 24

**BG18-10sd**

Mobile City Chps  
Mobile Tennis Center /H  
Newton Cox, 205/342-7462  
851 Gaillard Dr., Mobile, AL 36608

25-26

**BG18-10s**

Olde Forest Jr Invitational  
Olde Forest Racquet Club /H, C  
Herb Bolick, 919/449-7121  
P.O. Box 373, Elon College, NC 27244

25-26

**BG18-10s, FIC**

Opelika Jr Invitational  
Opelika Tennis Ctr /H  
Mike Voyles, 205/705-5556  
P.O. Box 2647, Opelika, AL 36801

## OCTOBER JUNIORS

01-03

**BG18-10s**

Sherwood Forest Country Club Jr  
Grand Prix -  
Ranked & Unranked  
Sherwood Forest Country Club /H  
Ray Anders, 504/272-1835  
1655 Sherwood Forest Blvd.,  
Baton Rouge, LA 70815

01-03

**BG18-12s, FMLC**

NTA Unranked Fall Jr  
Centennial Sportsplex /H  
Mary Rose Conlin, 615/327-9418  
P.O. Box 24532, Nashville, TN 37203

01-03

**BG12 & 16sd, FMLC**

KY Fall Jr Chps 12's & 16's  
Louisville Indoor Racquet Club /H  
Pat McRae, 502/426-2454  
LIRC, 8609 Westport Rd.,  
Louisville, KY 40242

02-03

**BG18-12s**

GA Jr Fall Circuit  
John Drew Smith Tennis Ctr /H  
Turhan Berne, 912/474-5075  
JDS Jr. Circuit Tournament,  
JDS Tennis Ctr, N. Ingle Pl.,  
Macon, GA 31210

02-03

**BG18-10s**

GA Jr Fall Circuit Fall Fling  
Coosa Country Club /H, C  
Craig Jones, 706/291-0038  
Coosa Country Club, P.O. Box 46,  
Rome, GA 30161

02-03

**BG18-10s, FMLC**

Raleigh Junior Classic  
Raleigh Racquet Club /H, C  
Stan Lambeth/Sally Taylor,  
919/876-0565  
5516 Falls of Neuse Rd.,  
Raleigh, NC 27609

02-04

**BG18-12s, BG14-12s Novice, Cons.**

Asheville Racquet Club Pepsi Cola Jr  
Asheville Racquet Club /H, C  
Billy Roberts, 704/274-3361  
200 Racquet Club Rd.,  
Asheville, NC 28803

07-10

**BG18-12s, FMLC**

Forest Hills Tennis Club Jr Clay Court  
Chps  
Forest Hills Tennis Club /C  
Doug Barthel, 901/853-9922  
9800 Poplar, Memphis, TN 38138

07-10

**BG18-12s**

GA Jr Super Series III  
Blackburn Tennis Ctr  
DeKalb Tennis Ctr /H  
Darryl Lewis, 404/664-6719  
GA Jr Super Series III,  
5560 Hillgate Crossing,  
Alpharetta, GA 30202

08-10

**BG18-10s, Cons.**

October KY Jr Novice  
Louisville Tennis Club /I  
Susan Boyd, 502/426-4923  
2011 Herr Ln., Louisville, KY 40222

08-10

**BG18-10s, FIC**

AP&L/ARKLA Jr Energy Bowl  
Little Rock Racquet Club /H, C  
Bob Willett, 501/225-5711  
LRRC, #1 Huntington,  
Little Rock, AR 72207

08-10

**BG18-10s**

Oakwood Fall Jr Open  
Oakwood Swim and Racquet Club /H  
Wes Mayfield, 205/661-3300  
4251 Government Blvd.,  
Mobile, AL 36693

08-10

**BG18-12s, FMLC**

Brentwood Jr Fall  
Athletic Club at Maryland Farms /H  
Andy Veal, 615/373-2900  
5101 Maryland Way,  
Brentwood, TN 37027

08-10

**BG18-10sd, FMLC singles**

LA State Jr Open  
Pierremont Oaks Tennis Club /H, C  
Jimmy Livesay/S. Schmidt,  
318/868-8118  
c/o Pierremont Oaks Tennis Club,  
578 Springlake Dr.,  
Shreveport, LA 71106

08-10

**BG14 & 18sd, FMLC**

KY Fall Jr Chps 14's & 18's  
Louisville Indoor Racquet Club /H  
Pat McRae, 502/426-2454  
LIRC, 8609 Westport Rd.,  
Louisville, KY 40242

09-10

**BG18-8s, Cons.**

For players not ranked past 2 years  
nor in finals of any  
tournament in 1993  
NC Unranked Chps  
Hickory Foundation Ctr /H, C  
Kathy Kim, 704/322-9222  
955 18th Ave. Ct., NW,  
Hickory, NC 28601

09-10

**BG18-10s, FMLC**

John Blue Cotton Festival  
Scotland Tennis Ctr /H, C  
Drew Sledge, 919/277-2592  
514 S. Caledonia Rd.,  
Laurinburg, NC 28352

09-10

**BG18-10sd**

Pontchartrain Park Fall Chps  
Pontchartrain Park Tennis Ctr /H  
Delwin Davis, 504/522-8811  
Dryades YMCA, 2220 Dryades St.,  
New Orleans, LA 70113

09-10

**BG18-10s**

River North Jr Grand Prix II  
River North Country Club /H, C  
Jaime Kaplan, 912/746-2394  
River North Tennis Shop,  
1200 River North Blvd,  
Macon, GA 31211

09-10

**BG18-12s, FIC**

MTA Fall Circuit-Vicksburg  
Halls Ferry Park /H  
Beverly O'Neal, 601/634-8561  
VWTA, P.O. Box 148,  
Vicksburg, MS 39180

15-17

**BG14-10s**

DeKalb Jr Fall II - Unranked  
DeKalb Tennis Ctr /H  
Wendell Troy, 404/634-9602  
DeKalb Events, P.O. Box 95235,  
Atlanta, GA 30347

15-17

**BG14-12s**

Lexington Tennis Club Fall Classic  
BG 14-12  
Lexington Tennis Club /C  
Susan Ellis, 606/272-4546  
410 Redding Rd., Lexington, KY 40517



## OCTOBER JUNIORS

**15-17**  
**BG18-10sd,Cons.**  
Statesville Fall Jr Open  
Caldwell Park /H  
Tennis Director, 704/878-3429  
P.O. Box 1111, Statesville, NC 28677

**15-17**  
**BG16-12d**  
Mizuno Jr "Doubles" Chps  
Mt. Vernon Christian Academy /H  
Michael Richman, 404/623-0965  
AIM SMART MGT,  
3455 Peachtree Industrial Blvd,  
(Suite 305-121), Duluth, GA 30136

**15-17**  
**BG18-10s,Cons.,FSd,MDd**  
Days Inn Jr & Adult Chps  
Greenwood Tennis Ctr /H  
Rodney McAlister, 803/942-8520  
117 Runnymede Court,  
Greenwood, SC 29649

**15-17**  
**BG18-10sd,FMLC Singles only**  
Chenal Jr Novice  
Chenal Country Club /H,C  
Lora Ann Baxley, 501/821-4651  
#10 Chenal Club Blvd,  
Little Rock, AR 72211

**15-17**  
**BG18-10s,FMLC**  
West TN Invitational Clay Court Chps  
Colonial Country Club /C  
Mark Bran, 901/377-8656  
2736 Countrywood Pkwy.,  
Cordova, TN 38018

**15-17**  
**BG18-10s**  
National Peanut Festival Tennis  
Tournament  
Dothan Country Club /H  
Kyle Henderson, 205/792-0219  
200 S. Cherokee Ave.,  
Dothan, AL 36301

**16-17**  
**BG18-10s**  
Callaway Gardens Jr Fall Circuit  
Callaway Gardens /C  
Bill Champion, 706/663-5032  
Callaway Gardens Tennis Ctr, Hwy. 27,  
Pine Mountain, GA 31822

**16-17**  
**BG18-12s,FMLC**  
Kildaire Farms Jr Invitational  
Kildaire Farms Racq & Swim Club /H,C  
Tommy Dixon, 919/467-4313  
162 Pebble Creek Drive,  
Cary, NC 27511

**16-18**  
**BG18-10sd,FIC**  
MS Jr Clay Court Closed Chps  
Gulfcoast Tennis Club /C  
Toby Fasth, 601/896-3554  
315 Courthouse Road,  
Gulfport, MS 39507

**16-18**  
**BG18-12s,Cons.**  
Echo Farms Jr Invitational  
Echo Farms Country Club /C  
Mark Drons, 919/799-7596  
4114 Echo Farms Blvd,  
Wilmington, NC 28412

**21-24**  
**BG18-12sd,FIC**  
Fern Valley Jr Tennis Classic  
Fern Valley Tennis Club /H  
Joe Deitchie, 502/964-3396  
3621 Fern Valley Rd.,  
Louisville, KY 40219

**22-24**  
**BG18-10s,FMLC**  
Ridgefields Country Club Fall Classic  
Ridgefields Country Club /C  
Reedy Toney, 615/392-8369  
2320 Pendragon Rd.,  
Kingsport, TN 37660

**22-25**  
**BG18-12s**  
Atlanta Fall Indoor Jr Chps  
Eastlake Indoor Tennis Ctr /I  
Gabe Pascarella, 404/373-2213  
2573 Alston Drive, Atlanta, GA 30317

**23-24**  
**BG18-10s**  
Holiday Trav-L-Park-GAMMA Fall Jr  
Island Beach & Racq. Club Resort /H  
Dan Johnson, 919/726-2240  
P.O. Box 1524,  
Atlantic Beach, NC 28512

**23-24**  
**BG18-10s**  
Pinetop Jr Invitational  
Pinetop Tennis Club /H,C  
Albert Khanlarian, 919/288-6768  
3723 Pinetop Rd.,  
Greensboro, NC 27410

**23-24**  
**BG18-10s**  
Brookhaven Country Club Jr Open  
Brookhaven Country Club /H  
Karen Sullivan, 601/833-9731  
1105 Kraner Lane,  
Brookhaven, MS 39601

**23-25**  
**BG18-10sd**  
Kiawah Island Jr Clay Court Chps  
West Beach Tennis Club /C  
Roy Barth, 803/768-2121 Ext. 4010  
P.O. Box 12357, Charleston, SC 29412

**29-October 31**  
**BG18-10s**  
Monroe Jr Grand Prix - Ranked &  
Unranked  
Heard Tennis Stadium /H  
Wilson Campbell,  
318/342-1324, 388-2384  
c/o Athletic Dept.,  
Northeast Louisiana University,  
Monroe, LA 71209

**30-31**  
**BG18-10s**  
North Hills Jr Novice #3  
North Hills Club /H,C  
Gary Kite, 919/783-6235  
4316 Craddock Rd., Raleigh, NC 27609

**30-31**  
**BG18-10s**  
GA Jr Fall Circuit - "Cobb Christmas"  
Classic  
Kennworth Tennis Ctr /H  
Donna Thompson, 404/917-5160  
4100 Hwy 293 NE, Acworth, GA 30101

**30-31**  
**BG18-12s,FIC**  
Northwood Jr Invitational  
Northwood Country Club /H  
Rod Hartzog, 601/485-8585  
P.O. Box 3934, N. Station,  
Meridian, MS 39303

## NOVEMBER JUNIORS

**05-07**  
**BG18-10s,FIC**  
Ridgeland Tennis Ctr Jr Invitational  
Ridgeland Tennis Center /H  
Jay Ciccio, 601/853-1115  
201 A McClellan Dr.,  
Ridgeland, MS 39157

**05-07**  
**BG16-10s**  
DeKalb Jr Fall III - Unranked  
DeKalb Tennis Ctr /H  
Wendell Troy, 404/634-9602  
DeKalb Events, P.O. Box 95235,  
Atlanta, GA 30347

**05-07**  
**BG14s,modified FIC**  
McDonald's Jr Invitational  
Four Seasons Sports Country Club  
Phil Norton, 606/341-3687  
345 Thomas More Pkwy.,  
Crestview Hills, KY 41017

**05-07**  
**BG18-12s,FRLC**  
Lake Hickory Country Club Jr Open  
Lake Hickory Country Club /H,C  
Michael Dombrowski, 704/328-9908  
2421 N Center St. #300,  
Hickory, NC 28603

**05-07**  
**BG18-10s,FIC**  
ARK-LA-TEX Grand Prix  
Northridge Country Club /H  
Rusty Tarwater, 903/794-2661  
120 Bill Rogers Dr.,  
Texarkana, TX 75503

**05-07**  
**BG18-12sd,Cons.**  
November Jr Novice  
Louisville Indoor Racquet Club /I  
Pat McRae, 502/426-2454  
8609 Westport Rd.,  
Louisville, KY 40242

**05-07**  
**BG18-10sd,Cons.**  
Pirate Fall Classic  
East Carolina University /H,C  
Dr. Bill Moore, 919/757-4609  
Scales Fieldhouse,  
Greenville, NC 27858

**06-07**  
**BG18-10s**  
GA Jr Fall Circuit - Ranked & Unranked  
North Fulton Tennis Ctr /H  
Ivo Barbic, 404/303-6182  
500 Abemathy Rd.,  
Atlanta, GA 30328

**06-08**  
**BG18-14sd**  
Clemson Fall Junior Classic  
Clemson Tennis Center  
Lucy Garvin, 803/288-2407  
103 Buckingham Road  
Greenville, SC 29607

**06-08**  
**BG18-10s,FMLC**  
Pt. Clear Tennis Club Jr Fall Classic  
Point Clear Tennis Club /C  
Richard Barrett, 205/928-1018  
P.O. Box 8, Point Clear, AL 36564

**12-14**  
**BG18-10s**  
Morgan City Jr Grand Prix - Ranked &  
Unranked  
Morgan City Tenniscomplex /H  
Toby Fasth, 504/380-4622  
P.O. Box 1218, Morgan City, LA 70380

**12-14**  
**BG18-16s**  
"Top 8" Jr Invitational  
Northside Athletic Club /H  
Rich Waid, 404/352-9111  
1160 Moores Mill Rd,  
Atlanta, GA 30327

**12-14**  
**BG18-10sd,FMLC singles**  
George Wilkerson Memorial  
Vicksburg Country Club /H,C  
Danny Tarpley, 601/634-0318  
127 Country Club Dr.,  
Vicksburg, MS 39180

**13-14**  
**BG18-10s**  
River North Jr Grand Prix III  
River North Country Club /H,C  
Jaime Kaplan, 912/746-2394  
Tennis Shop, 1200 River North Blvd,  
Macon, GA 31211

**13-14**  
**BG18-10sd**  
All American City Jr Chps  
Gadsden Tennis Complex /H  
Nancy Loconto, 205/549-4682  
1500 West Meighan Blvd.,  
Gadsden, AL 35901

**13-14**  
**BG18-12s,FRLC**  
Lumberton So. Nat. Bank Fall Jr  
Lumberton Racquet & Swim Club /H,C  
Roger Martin, 919/739-6060  
P.O. Box 2273, Fayetteville, NC 28358

**13-14**  
**BG18-10s**  
GA Jr Fall Circuit - Unranked  
Kennworth Tennis Ctr /H  
Donna Thompson, 404/917-5160  
4100 Hwy 293 NE, Acworth, GA 30101

**13-15**  
**BG18-12s,1st & 2nd Round Cons.**  
AT&T Jr Tennis Gran Prix III  
Blackburn Tennis Ctr /H  
Rick Rudeen, 404/642-1746  
Ralston/Gorman Academy,  
2100 Roswell Rd, Suite 200 C,  
D-1006, Marietta, GA 30062

**19-21**  
**BG14-10sd**  
Ramada Dunwoody Jr Turkey  
Shootout - Unranked  
Ramada Dunwoody Tennis Ctr /H  
David Nesbitt, 404/394-5000  
1850 Cotillion Dr.,  
Atlanta, GA 30338

**19-21**  
**BG18-10sd,FMLC**  
Turkey Trot Jr Open  
Shreveport Country Club /H,C  
Pat Harrison, 318/631-4511  
P.O. Box 38417,  
Shreveport, LA 71133-8417

**19-21**  
**BG18-10s,FMLC**  
The Landings Club Jr Chps  
The Landings Club on Skidaway  
Island /C  
Fernando Velasco, 912/598-2570  
The Landings Club/FC Tennis,  
50-E Meeting St.,  
Savannah, GA 31411

**20-21**  
**BG16-10s**  
GA Jr Fall Circuit - Unranked  
The Bill Moore Tennis Complex  
at GA Tech /H  
Mike Herring, 404/894-8371  
GTAA, c/o Tennis Center,  
150 Bobby Dodd Way, NW,  
Atlanta, GA 30332-0455

**24-28**  
**BG18-12s,FIC**  
**SOUTHERN JUNIOR INDOOR**  
**OPEN CHPS**  
Louisville Indoor Racquet Club /I  
Marilyn Rueff, 502/426-2454  
8609 Westport Rd.,  
Louisville, KY 40242

**24-29**  
**BG18-10s,BG18-16d,FMLC**  
**singles,FSd,MDd**  
DeKalb Jr Holiday Classic - Ranked &  
Unranked  
DeKalb Tennis Ctr /H  
Wendell Troy, 404/634-9602  
DeKalb Events, P.O. Box 95235,  
Atlanta, GA 30347



## NOVEMBER JUNIORS

**25-28**  
**BG18-10sd**  
Thanksgiving Jr Classic  
Riverchase Country Club /C  
Dan Lucas, 205/988-8165  
2000 Club Rd., Birmingham, AL 35244

**26-28**  
**BG18-12s, modified FIC**  
AR Jr Open  
OBU Tennis Courts /H  
Craig Ward, 501/246-2441  
Tennis Ctr, OBU Box 3735,  
Arkadelphia, AR 71998-0001

**26-28**  
**BG18-12s, FMLC**  
Charlotte Jr Indoor Chps  
Charlotte Tennis Club /H  
Ken Hermann, 704/554-7777  
8401 Sharon Lakes Rd.,  
Charlotte, NC 28210

**26-28**  
**BG18-10s, FMLC**  
Gulf Shores Thanksgiving Jr Chps  
Gulf Shores City Park /H  
Jean Coberly, 205/968-6758  
P.O. Box 299, Gulf Shores, AL 36547

**26-28**  
**BG18-10sd**  
Charleston Thanksgiving Jr Classic  
Charleston Tennis Ctr /  
Peggy Bohne, 803/724-7402  
19 Farmfield Ave.,  
Charleston, SC 29407

## DECEMBER JUNIORS

**03-05**  
**BG18-10s, Cons.**  
Aurora Jr Grand Prix Finals  
Aurora Country Club /H  
Bill Bryan, 504/392-3300  
5244 General Meyer Ave.,  
New Orleans, LA 70131

**03-05**  
**BG18-10s, Cons.**  
December KY Jr Novice  
Louisville Tennis Club /I  
Susan Boyd, 502/426-4923  
2011 Herr Ln., Louisville, KY 40222

**03-05**  
**BG18-10s, FIC**  
Grand Prix Finals  
The Tennis Ctr, Ouachita Baptist  
Campus /H  
Craig Ward, 501/246-2441  
Box 3735, OBU, Arkadelphia, AR 71923

**04-05**  
**BG18-12s**  
Summit Chase Jr Holiday - Unranked  
Summit Chase Country Club /H  
John Heitkam, 404/979-5601  
Summit Chase CC, P.O. Box 606,  
Snellville, GA 30278

**17-20**  
**BG18-12s, FMLC**  
Brentwood Holiday Classic  
Athletic Club at Maryland Farms /H  
Andy Veal, 615/373-2900  
5101 Maryland Way,  
Brentwood, TN 37027

**17-20**  
**BG18-10s**  
RCRC Christmas Chps  
Caughman Road Tennis Ctr /H  
Bruce Niemann, 803/776-3250  
2800 Trotter Road, Hopkins, SC 29061

**26-30**  
**BG18-16s, FIC**  
USF&G Sugar Bowl Tennis Classic  
New Orleans City Park Tennis Ctr /H  
Trevor Abemathy, 504/525-8573  
USF&G Sugar Bowl Tennis  
Classic, 1500 Sugar Bowl Dr.,  
New Orleans, LA 70112

**27-30**  
**BG18-10sd, FMLC**  
Holiday Jr Invitational  
Mirror Lake Racquet Club /C  
E.B. Walker, 205/344-5434  
3900 College Lane South,  
Mobile, AL 36608

**28-January 2, 1994**  
**BG18-12sd, FIC**  
KY State Jr Indoor Closed  
Louisville Indoor Racquet Club /H  
Pat McRae, 502/426-2454  
LIRC, 8609 Westport Rd.,  
Louisville, KY 40242

## 1994 JANUARY JUNIORS

**15-17**  
**BG18-12s, FIC**  
Savannah Mayor's Cup Jr Tournament  
Bacon Park Tennis Complex /H  
Bill Ouzts, 912/351-3850  
P.O. Box 1027, Savannah, GA 31402

**21-23**  
**B18-14s**  
Sewanee Mountain Winter Jr Chps  
University of the South  
John Shackelford, 615/598-1485  
Dept. of Athletics, Sewanee, TN 37375

**28-30**  
**BG14sd**  
Central KY Indoor Chps  
E'town Swim and Fitness Club /H  
Rob Maxwell, 502/765-7946  
3026 Ring Rd.,  
Elizabethtown, KY 42701

**29-30**  
**BG18-10s, FIC**  
Laurel Jr Open  
Laurel Country Club /H  
Lee Ann Boyette, 601/649-3156  
26 Kimberly, Laurel, MS 39440

## 1994 FEBRUARY JUNIORS

**04-06**  
**BG16sd, FIC**  
Central KY Indoor Chps  
E'town Swim and Fitness /H  
Rob Maxwell, 502/765-7946  
3026 Ring Rd., E'town, KY 42701

**05-06**  
**BG18-10s**  
Jeanerette Jr Grand Prix  
Ruth Burleigh Tennis Ctr /H  
Betty Comeaux, 318-365-6197  
Iberia Parish Government, P.O. Box  
9788, New Iberia, LA 70562-9788

**18-20**  
**BG18-16s, Cons.**  
Racquets & Jackets Mid-Winter  
Knoxville Racquet Club  
Tom Mozur, 615/588-1323  
P.O. Box 10353, Knoxville, TN 37939

**18-20**  
**BG18-10sd, FIC singles**  
North MS Jr Open  
River Oaks Racquet Club /H  
Barry Hyde, 601/455-4040  
P.O. Box 8353, Greenwood, MS 38930

**18-20**  
**BG18-12s, FMLC**  
Bayou DeSiard Jr Grand Prix -  
Ranked & Unranked  
Bayou DeSiard Country Club /H  
J.C. Campbell, 318/325-4059  
3501 Forsythe Ave., Monroe, LA 71201

**19-21**  
**BG18-16sd, FIC singles**  
**SOUTHERN BOYS & GIRLS 18 & 16**  
**INDOOR CLOSED CHPS**  
Burns Park Tennis Ctr /H(H)  
Buddy Bowman, 501/758-4030  
P.O. Box 1088  
No. Little Rock, AR 72115

**26-27**  
**BG18-10s, FIC**  
Homeseekers' Paradise Jr Spring  
Classic  
Brookhaven City Park /H  
Karen Sullivan, 601/833-9731  
1105 Kraner Ln.,  
Brookhaven, MS 39601

## 1994 MARCH JUNIORS

**04-06**  
**BG18-10s**  
BREC Jr Grand Prix - Ranked &  
Unranked  
City Park Tennis Ctr /H  
Eugene St. Martin,  
504/273-6400, 344-4501  
P.O. Box 15887, Baton Rouge, LA 70895

**04-06**  
**BG18-10s, FIC**  
MS Jr Spring Coca Cola Classic  
Bridges Tennis Ctr /H  
Barney Chadwick, 601/956-3695  
5055 Old Canton Road,  
Jackson, MS 39211

**11-13**  
**BG18-12s**  
T.A.L.L.'s 17th Annual Jr Sanctioned  
Tournament  
Red Lerille's Health and Racq. Club /H  
Ashley Rhoney, 318/984-7738  
300 Lakeside Drive,  
Lafayette, LA 70508

**12-13**  
**BG18-10sd**  
Pontchartrain Park Spring Chps  
Pontchartrain Park Tennis Ctr /H  
Delwin Davis, 504/522-8811, 283-9734  
2220 Dryades St.,  
New Orleans, LA 70113

**12-14**  
**BG18-12sd, FMLC**  
McDonald's Jr Open  
Our Tennis House /H  
Joan G. Ramey, 502/771-4723  
5931 KY 56, Owensboro, KY 42301

**18-20**  
**BG18-12s, Jr MX18-12d**  
Morgan City Spring Tournament  
Morgan City Tenniscomplex /H  
Toby Fasth, 504/380-4622  
P.O. Box 1218, Morgan City, LA 70380

**18-20**  
**BG18-10sd, FIC singles, FMLC**  
**doubles**  
Diamondhead Jr Classic  
Diamondhead Country Club /C  
Magnus Eklund, 601/255-5030  
5300 Diamondhead Cr.,  
Bay St. Louis, MS 39520

**19-21**  
**BG18-10sd, FMLC**  
Catawba Country Club Jr Open  
Catawba Country Club /H, C  
Tournament Director, 704/294-2484  
P.O. Box 208, Newton, NC 28658

**20-21**  
**BG18-10s**  
Holiday Trav-L-Park-GAMMA-Jr Open  
Island Beach Racquet Club Resort /H  
Dan Johnson, 919/726-2240  
P.O. Box 1524,  
Atlantic Beach, NC 28512

**26-27**  
**BG18-10s, FIC**  
MTA Spring Circuit-Vicksburg  
Halls Ferry Park-Vicksburg /H  
Beverly O'Neal, 601/634-8561  
VWTA, P.O. Box 148,  
Vicksburg, MS 39180

**26-28**  
**BG18-10sd, Cons.**  
Mecklenburg Jr Classic  
Hornets Nest Park /H  
Donald Boney, 704/365-9337  
730N N. Wendover Rd.,  
Charlotte, NC 28211

**26-28**  
**BG18-12s, FMLC**  
Sports Center Jr Clay Court Chps  
The Sports Center /C  
Tracy Allen, 919/864-0117  
5951 Cliffdale Rd.,  
Fayetteville, NC 28314



UNITED STATES TENNIS ASSOCIATION  
SOUTHERN SECTION



# Scenes from around the Section





# 1992 STA Final Rankings

## MEN'S OPEN

### SINGLES

1. Dan Cassidy 307 Comeragh Smyrna, GA 30038
2. Peter Doohan 851 St. Jacques Rogers, AR 72756
3. Robert G. Chambers 2641 Blakemore Ave. Nashville, TN 37212
4. Jim Madrigal 115 Moores Court Brentwood, TN 37027
5. John McConnell 7107 South T St. Fort Smith, AR 72903
6. Pat Guerry 1619-T Bridge Mill D. Marietta, GA 30069
7. Willie Laferty #10 Appletree Circle Little Rock, AR 72209
8. Juan Farrow 1027 Calibre Sp. Way Atlanta, GA 30314
9. Andrew Waid 510 Ryan St. Montgomery, AL 36107
10. Scott C. Cotton 1385 Martina Dr. Dunwoody, GA 30338
11. Melvin Peterson, III 2431 Camelot Drive Augusta, GA 30904
12. Jeffery Skeldon 3072-A Spring Hill Rd. Smyrna, GA 30080
13. Steven Dickson 2710 S. Morlan Springdale, AR 72764
14. Stephen Diaz 1805 Roswell Rd. 4G Marietta, GA 30062
15. Bryan Humphrys 1101 Derby Trace Nashville, TN 37211
16. Hugh Manning 109 E. Glenwood Dr. C Birmingham, AL 35209
17. Andrew P. Kirkley 5539 Woodsong Trail Dunwoody, GA 30338
18. Andre Janasik 208-J Rock Crk. Apts. Carboro, NC 27510
19. Kevin Green 515 Meadowland Ct. Roswell, GA 30075
20. Murry Lokasundaram 1222 Ashley Crk. Cir. Stone Mountain, GA 30083
21. Andrew J. Thrasher 2950 E. Texas, 120 Bossier, LA 71111
22. Michael Pritchard 244 Eastbrooke Jackson, MS 39216
23. Leif A. Olson 44 Whitmar Dr., Apt. N Hammond, LA 70401
24. Hugh Thomson 2607 Fanelle Circle Huntsville, AL 35801
25. Brian Wilson 1572 Leeds Court Marietta, GA 30062
26. John Zeppa 2025 P'tree Rd., NE 603 Atlanta, GA 30309
27. Terry Burchett 1241 Mt. Vernon Dr. Lawrenceville, GA 30245
28. Jan Gelabert 1805 Roswell Rd., #4G Marietta, GA 30062
29. Jay S. Graff 1238 Jeferson Dvs. Ct. Brentwood, TN 37027
30. Ken Causey 4227 Roxbury Rd. Jackson, MS 39211
31. Tim D. Sims Rt. 11 Box 414-D Hokes Bluff, AL 35903
32. James R. Walker 15 Carruther Dr. Jackson, TN 38301
33. Phillip Emerson 4900-28 St. Meridian, MS 39305
34. Russell T. Johnson 3700 6th Street Tuscaloosa, AL 35401
35. Parrish Preston P. O. Box 94494 Atlanta, GA 30302
36. James D. Purdom 216 Lucerne St. Decatur, GA 30030
37. Petter Lande 1010 Henderson Rd. #81D Huntsville, AL 35816
38. Jeffery Goodman 625 Balmoral Shreveport, LA 71106

### DOUBLES

1. Bill Guerry TN
2. Pat Guerry GA
3. Ester Tarver AL
4. Hugh Thomson AL

### Insufficient Data

- Craig Baskin GA  
Chris Woodruff TN

Ryan Blake  
Royce Deppe  
Leif Olson  
Ian Williams

GA  
TN  
LA  
LA

## MEN'S 25

### SINGLES

1. Scott Dockter 2342 William St. Augusta, GA 30904
2. Tommy Forrest 158 Castle Road Lumberton, NC 28358
3. Tracy Townsend Rt. 4 Box 660 Vinemont, AL 35179
4. Steve MacDonald 4312 Talcott Dr. Durham, NC 27705
5. Mark Gatewood 2312 Glendale Gardens Tuscaloosa, AL 35401
6. Keith Swindoll 42 Woodridge Tuscaloosa, AL 35406
7. Terry Holder 411-C W. Elizabeth St. Clinton, NC 28382
8. Doug Counter 2914 Morgan St. Huntsville, AL 35805
9. Russell Johnson 3700 6th St. Tuscaloosa, AL 35401
10. Monte Teal 2077 McKinley Rd., NW Atlanta, GA 30318
11. Ricky Trussell 1316 Cloverdale Ave. Decatur, AL 35601
12. Michael Barker 1365 Five Forks Tricrum Lawrenceville, GA 30245

### Insufficient Data

- Pat Guerry GA

### DOUBLES

1. Tommy Forrest NC
2. Doug Counter NC
3. Terry Holder AL
4. Jim Rives TN

## MEN'S 30

### SINGLES

1. Stewart Lawwill III 5437 Hixson Pk. Hixson, TN 37343
2. Charles Hodgkin, Jr. 101 Chimney Hill Rd. Columbia, SC 29209
3. William Roberts 18 Dawnwood Asheville, NC 28803
4. Brad Watkins 7522 Millbrook Rd. Columbia, SC 29223
5. Jonathan J. Robinson 15 Lookout Dr. Asheville, NC 28804
6. Scott Beard 860 Old Creek Trail Atlanta, GA 30328
7. Larry Smith 2500 Redwood Ct. #3 Albany, GA 31707
8. Arthur Anderson 205 Boxmere Place Nashville, TN 37215
9. Pat Child 2273 Fairwood Circle Jonesboro, GA 30236
10. Herbert Hudson Rt. 2 Box 142 Foxfire Aberdeen, NC 28315
11. Jody Brenner 212 Blackwater Dr. Harvest, AL 35749
12. Robert Worley 5133 St. Charles Ave. New Orleans, LA 70115
13. Mark Pearce 229 Shannon Lake Cir. Greenville, SC 29615
14. William K. Kelly 620 Sylvan Drive Chattanooga, TN 37411
15. Tracey Day 1805 Roswell Rd., 16E Marietta, GA 30062
16. Noel Clarkson 13007 Camelia Lane Seneca, SC 29678
17. Michael Barker 1365 Five Fork Tricrum Lawrenceville, GA 30245

### DOUBLES

1. William Roberts NC
2. Jonathan J. Robinson NC
3. Arthur Anderson TN
4. Robert Worley LA
5. Pat Child GA
6. Keith Whitlow GA
7. Nick McClane SC
8. Mark Pearce SC

## MEN'S 35

### SINGLES

1. Fred A. Robinson 2813 Kendrick Rd. Gastonia, GA 28056
2. Jim Hinson 113 Hallind Drive Columbia, SC 29223
3. Carl W. Ezell 5622 Woodridge Dr. Huntsville, AL 35802
4. Hugh Thomson 2607 Fanelle Circle Huntsville, AL 35801
5. Steven D. Garman 3969 Spring Vly. Rd. Birmingham, AL 35223
6. Elie A. Boukheir 2825 Downing Circle Birmingham, AL 35242
7. Ed P. Gaskell 1202 Aubobon Trace Jefferson, LA 70121
8. Richard Oliver Scott 4400 Burnleigh Chase Roswell, GA 30075
9. David K. Sandgren P. O. Box 2883 Hendersonville, TN 37077
10. Jack W. Griffith, Jr. 105 Sandalwood Dr. Madison, MS 39110
11. Douglas Eller Box 5163 Hickory, NC 28601
12. Herbert T. Hudson 2323 Brandon St. SW Huntsville, AL 35801
13. Patrick S. Child 2273 Fairwood Circle Jonesboro, GA 30236
14. Richard Kadesch, Jr. P. O. Box 5054 Hilton Head Isl., SC 29938
15. Keith A. West 1431 E. Massey Rd. Memphis, TN 38119
16. Reed N. Noble 5114 Yarkin Rd. St. #10 Fayetteville, NC 28303
17. Bill J. Bodie 8101 Cantrel Rd. #130 Little Rock, AR 72207
18. Randy J. Paisley 3413 Durrett Dr. Clarksville, TN 37042
19. Jim C. Flannagan 616 Kentucky Ave. Bristol TN 37620
20. Robert Overbeek 2323 Brandon St. SW Huntsville, AL 35801
21. Dick Schreiber 2600 C Newby Rd. Huntsville, AL 35801
22. Mark Reardon P. O. Box 3 Edgefield, SC 29824
23. Dennis Covington 1004 Beech Bend Dr. Nashville, TN 37221
24. Robert E. Strange 202 Five Pounds Roast Simons, GA 31522
25. Greg K. Stephenson 3752 Boone St. Louisville, KY 40213
26. Larry B. Smith 2500 Redwood Ct. #3 Albany, GA 31707
27. Ken J. Greer, Jr. 116 Heritage Dr. Oak Ridge, TN 37830
28. Gregory J. Pifat 6947 Steeplechase Dr. Huntsville, AL 35806
29. Tom M. Gardenhire, Jr. 3700 Vineyard Lane Chattanooga, TN 37421
30. David Harris, Jr. 10110 Deerfield Dr. New Orleans, LA 70127
31. Gary S. Littleton 4904 Fayetteville Rd. Lumberton, NC 28358
32. John C. Whitsitt 8373 Barncliff Cove Germantown, TN 38138
33. Philip Sommers 7802 Chadwell Rd. S Huntsville, AL 35802
34. Bill C. Ashley 3902 Buncombe Dr. Greensbor, NC 27407
35. James G. Rives 8675 Pine Needle Cove Germantown, TN 38138
36. Richard L. Ambrose Rt. 1 Box 242A-5 Springfield, TN 37172
37. James Kallenberger 5835 Sun Cove #7 Memphis, TN 38134
38. Rick Blair 71 Springbrook Tuscaloosa, AL 35405
39. Ronald E. Brooks 1730 Penny Lane S. Decatur, GA 35601

### Alphabetical 40-45

- Donald E. Beasley P. O. Box 11 Clemson, SC 29633
- Keith Belcher 4665-A Bouldercrest Ellenwood, GA 30049
- Bennie D. Bowers 4610-1812 Twisted Oak Raleigh, NC 27612



## THE PERFECT YEAR-ROUND MATCH!

From munchkins to seniors, adults and juniors to seasoned World Class Players - the Van der Meer Tennis Center offers one of the most comprehensive tennis programs in existence!  
Discover excellence in tennis...  
Discover Van der Meer!



- Adult Clinics
- Advanced Adult Clinics
- World Class Adult Drills
- Adult Weekend Clinics
- Senior Clinics
- Junior Clinics

## VAN DER MEER

- Summer Junior Camps
- Wheelchair Clinics
- Team Training
- World Class Training
- Tennis Teacher Training
- Daily Programs
- Special Events



**CALL TODAY FOR COMPLETE SCHEDULE**  
**TOLL-FREE 1-800-845-6138** (Ext. 100)

VAN DER MEER TENNIS (S.C. 803-785-8388)  
Fax 785-7032 • P.O. Box 5902 • Hilton Head Is., SC 29938

As tennis enthusiasts and supporters of STA, we offer commercial real estate services across the Southeast in the following areas: office, industrial, retail, investments, property management, consulting, and facilities relocation.

**R** Richard Bowers & Co.  
Real Estate

ATLANTA'S LARGEST LOCAL  
COMMERCIAL BROKERAGE FIRM

(404) 843-0900 Main • (404) 525-0300 Downtown  
Main Office: One Premier Plaza  
5605 Glenridge Drive • Suite 500  
Atlanta, GA 30342

Downtown Office: Cain Tower  
229 Peachtree St. N.E. • Suite 801  
Atlanta, GA 30303

Robert B. Henry  
Rick Holder  
Chris Sneedden

341 Brockington Mars  
St. Simons, GA 31522  
7507 Island Manor Drive  
Harrison, TN 37341  
P. O. Box 469  
Brevard, NC 28712

William Hester  
Mark Meyers  
Fred Robinson  
Richard Oliver Scott

LA  
LA  
NC  
GA

18. John Pittman 2222 W. Main Street  
Dothan, AL 36301  
19. Richard J. Schrieber 2600 C. Newby Rd.  
Huntsville, AL 35805  
20. James Hollon, III P. O. Box 7551  
Mobile, AL 36607  
21. Nile A. Gross 5108 Wade Dr.  
Metairie, LA 70003  
22. David Harris, Jr. 10110 Deerfield Dr.  
New Orleans, LA 70127  
23. Bruce Erhardt 5455 Caldwell Mill  
Birmingham, AL 35242  
24. Dean Dunlavy 4218 Vaughn Road  
Montgomery, AL 36106  
25. Chris Eckert 3632 Highlands Cir.  
Martinez, GA 30907  
26. Michael J. See Tennis Shop Box 400  
Pinehurst, NC 28374  
27. William Robie, III 6003 Patillo Lane  
Lithonia, GA 30058  
28. Donnie L. Campbell 1063 Kismet Dr.  
Aiken, SC 29801

### MEN'S 40

#### SINGLES

1. Brad Wyche 312 Raven Road  
Greenville, SC 29615  
2. Bill W. Borders 657 Albermarle  
Shreveport, LA 71106  
3. Hugh Thomson 2607 Fanelle Circle  
Huntsville, AL 35801  
4. Rich Causey 1962 Azalea Circle  
Decatur, GA 30033  
5. Richard Kadesch P. O. Box 5054  
Hilton Head, SC 29938  
6. Elie Boukheir 2825 Downing Circle  
Birmingham, AL 35242  
7. Keith Whitlow 2547 Fairview Lane  
Jonesboro, GA 30236  
8. Richard C. Johnson 8816 Kelso Lane  
Chattanooga, TN 37421  
9. John P. Roth 116 Linden Ave.  
Frankfort, KY 40601  
10. Gary A. Legg 3607 Pickering Ave.  
Chattanooga, TN 37415  
11. Michael Harvey 283 E. Wesley Rd.  
Atlanta, GA 30305  
12. Ted E. Lee 1731 Rudder Lane  
Knoxville, TN 37919  
13. Marcelo De Le Serna 124 W. Davis St.  
Decatur, GA 30030  
14. Frank Eason 328 Bethel Drive  
Salisbury, NC 28144  
15. Steve J. Davis 4051 St. Andrews Sq.  
Duluth, GA 30136  
16. R. F. Carmazzi 529 Anderson Ave.  
Salisbury, NC 28144  
17. Louis Hill P. O. Box 412  
Fairfield, AL 35064

#### DOUBLES

1. Rich Causey Eustace I. Kikongo  
2. Nile A. Gross Spike Pierce  
3. Hugh Thomson Dick Schreiber  
4. Charles Day Gary Legg  
5. R. F. Carmazzi Frank Eason  
6. David Harris, Jr. Charles Perkins  
7. Ted E. Lee Steve R. Tatum

### MEN'S 45

#### SINGLES

1. Randy Scott 4910 Montego Dr.  
Columbus, GA 31909

#### Insufficient Data

Bussell Blair  
Peter G. Marks  
Mark A. Thompson

MS  
MS  
MS

#### DOUBLES

1. Jack Webb  
Keith West  
2. Bill Ashley  
Doug Eller  
3. Elie Boukheir  
Steven Garman  
4. Nick McLane  
Mark Pierce  
5. Hugh Thomson  
Robert Overbeek  
6. Carl Ezell  
Jeff Gray  
7. Les Brown  
Louis Lopes  
8. John Callen  
Randy Stephens  
9. Randy Paisley  
Dennis Covington  
10. Jim Kallenberger  
Jerry McEwen  
11. Charles Coleman  
Albert Lewis  
12. Gary Littleton  
Reed Noble  
13. Frank Jones  
James Jones  
14. Gregory Pifat  
Doug Smoot

TN  
TN  
NC  
NC  
AL  
AL  
SC  
SC  
AL  
AL  
AL  
LA  
LA  
GA  
GA  
TN  
TN  
TN  
TN  
AL  
AL  
NC  
NC  
SC  
SC  
AL  
TN

#### Insufficient Data

Peter Marks  
Mark Thompson

MS  
MS



2. Hugh Thomson	2607 Fanelle Circle Huntsville, AL 35801
3. Tee Hooper	6 Rock Creek Court Greenville, SC 29605
4. William A. Pike, Jr.	215 W. Watauga Ave. Johnson City, TN 37601
5. Jeff Gray	3758 Armuth Drive Mobile, AL 36608
6. Walter R. Johnson	5095 P'tree Dunwoody, GA 30342
7. Steve H. Bloomberg	948 Riverchase Pkwy. Birmingham, AL 35244
8. Detlev H. Nitsche	118 Northridge Road Greer, SC 29650
9. Kenneth W. Jantz	1000 Bertkouns Shreveport, LA 71118
10. Jerry W. McEwen	7374 Cotton Plant Memphis, TN 38119
11. Jay Leistner	Box 91721 Lafayette, LA 70501
12. Larry B. Smith	2500 Redwood Ct. #3 Albany, GA 31707
13. Charles E. Perkins	4626 Viola Street New Orleans, LA 70126
14. Dewayne McCamish	205 Primrose Way Signal Mountain, TN 37377
15. William E. Hester	9 Drifter Lane New Orleans, LA 70124
16. William A. Jenkins	216 Burlington Place Nashville, TN 37215
17. Gus Adair	P. O. Box 983 Auburn, AL 36830
18. Chuck F. Wohlman	2172 S. Glenecur Lane Terrytown, LA 70056
19. Craig H. Tolbert	4217 St. Charles Avenue New Orleans, LA 70115
20. Frank A. Ramsey	121 Wildwood Dr. Pineville, LA 71360
21. William C. Simon	3213 Idaho Apt. B Kenner, LA 70065
22. Richard S. Hall	1070 San Marcos Cove Lawrenceville, GA 30243
23. Frank S. Crothers	117 Wren Street New Orleans, LA 70124
24. Darrell J. Page	P. O. Box 866 Elizabethtown, NC 28337
25. Stephen G. Duffel	7811 Cantrell Rd. Little Rock, AR 72207
26. Carlos R. Geiss	112 Greenbriar Dr. Spartanburg, SC 29302
27. Roy E. Strickland	104 Raven Road Greenville, SC 29615
28. Ernest E. Stanfield	1200 India Rd. Opelika, AL 36801
29. Horace W. Rice	3100 Dyas Drive Huntsville, AL 35810
30. James W. Lazenby	504 Grill Ave. Monroeville, AL 36460
31. Richard C. Allison	2812 Barcoy Road Huntsville, AL 35801
32. Kenneth Cheek	266 Chillicoop Rd. Shepherdsville, KY 40165
33. Albert G. Wise	2232 Brewers Landing Memphis, TN 38104
34. Morrow Chamberlain	15 Northfield Road Signal Mountain, TN 37377
35. Herbert W. Powley	Rt. 2 Box 170 AA Unicai, TN 37692
36. Thomas A. Aguilera	P. O. Box 99733 Louisville, KY 40299

#### Alphabetical 37-46

Robert A. Green	3304 Haddon Road Louisville, KY 40222
Robert A. Herbert, III	210 Bodel Lane Covington, LA 70433
Irenio Josep Johnson	928 S. Cortez St. New Orleans, LA 70125
Roger J. LeBlanc	4845 Newcomb Drive Baton Rouge, LA 70808
Harvey B. Niell	1413 Vinton Memphis, TN 38104
Dennis D. O'Hara	1867 Cavendish Ct. Charlotte, NC 28211
John C. Rockhold	230 Gardner Rd. River Ridge, LA 70123
Jerry N. Strickland	3102 Pearl Street Hattiesburg, MS 39401
Tuffy Taylor	4624 River Ct. Duluth, GA 30136
John H. Trinchitella	1627 Woodland St. NW Cullman, AL 35055

#### DOUBLES

1. Tee Hooper	SC
Detlev Nitsche	SC

2. Hugh Thomson	AL
Dick Allison	AL
3. Steve Bloomberg	AL
Randy Scott	GA
4. Jeff Gray	AL
Hugh Thomson	AL
5. Clay Williams	LA
Bush Seavey	LA
6. Ed Edmunson	MS
George Boyd	MS
7. Bob Helton	TN
Bill Pike	TN
8. Jerry Crowder	GA
Dough Haynie	GA
9. Richard Hall	GA
Larry Smith	GA
10. Gus Adair	AL
Dick Allison	AL
11. Ben Hailey	MS
Spike Pierce	LA

#### Insufficient Data

Richard Bowers	GA
Walter Johnson	GA
Gaines Dyer	MS
Charles Pratt	MS

### MEN'S 50

#### SINGLES

1. Thomas Marshall	6041 Maciness Memphis, TN 38119
2. William Simon	3213 Idaho, Apt B Kenner, LA 70065
3. Ben F. Vam	Wofford College Spartanburg, SC 29301
4. William V. Davidson	1222 Stuart Baton Rouge, LA 70115
5. Norman Chambers	201 Hillstone Dr Raleigh, NC 27615
6. Craig Tolbert	4217 St. Charles New Orleans, LA 70115
7. Richard Hall	1070 San Marcos Cv Lawrenceville, GA 30243
8. Kelly Hall	1015 Anchorage WDS Louisville, KY 40223
9. Roy Strickland	104 Raven Road Greenville, SC 29615
10. William Chandler	487 Elmco Road Jackson, TN 38305
11. Joseph Blackburn	22 Belcard Circle Nashville, TN 37215
12. Thay Butchee	716 Addison Lane Nashville, TN 37205
13. Donald Cross	2269 Chimney Swift Marietta, GA 30062
14. James Lazenby	504 Grill Avenue Monroeville, AL 36460
15. Gus Adair	P. O. Box 983 Auburn, AL 36830
16. Palmer Perque	16548 Fort Jackson Baton Rouge, LA 70817
17. Darrell McDonald	1619 Miriam Chattanooga, TN 37421
18. Bob Helton	P. O. Box 3837 Bristol, TN 37621
19. Ronald Kasper	226 Rollingwood Lexington, SC 29072
20. Alston Gordon	P. O. Box 1093 N. Myrtle Beach, SC 29598
21. Tuffy Taylor	4624 River Court Duluth, GA 30136
22. Bill Wagner	819 Old Stevens Ck Martinez, GA 30907
23. Charles McInnis	6213 Ryme Vlg. Dr. 102 Huntsville, AL 35806
24. Terrence J. Brown	237 Lands End Dr Charleston, SC 29407
25. Charles Garrido	6060 Victory Dr. Baton Rouge, LA 70808
26. Austin Robertson	600 Travis #800 Shreveport, LA 71106
27. Bob Miller	P. O. Box 569 Social Circle, GA 30279
28. Richard Cook	2634 Whittier Louisville, KY 40205
29. William Cole	13 Foot Pt. Rd. Hilton Head Island, SC 29928

#### DOUBLES

1. Tom Tarlton	KY
Ben Varn	SC
2. Bob Helton	TN
Kelly Hall	KY
3. George Boyd	MS
Ed Edmunson	MS

4. Clive Kileff	TN
Morrow Chamberlain	TN
5. Tommy Bartlett	TN
Darrell McDonald	TN
6. Barry Shollenberger	AL
Hubert Kessler	AL
6. Lee Rhodes	LA
William Simon	LA
7. Gus Adair	AL
Jim Lazenby	AL
8. Richard Cook	KY
Frank Weaver	KY

### MEN'S 55

#### SINGLES

1. Lester M. Sack	5353 Laurel St. New Orleans, LA 70115
2. Bob C. Helton	P.O. Box 3837 Bristol, TN 37621
3. W. Henry Baughman	385 Wagon Trail Bowling Green, KY 42103
4. Thomas R. Robinson	2600 Horseshoe Dr. Alexandria, LA 71301
5. Maurice Everette	3131 Kinnammon Rd. Winston-Salem, NC 27104
6. Kenneth P. Toler	4033 Eastwood Place Jackson, MS 39211
7. Michael E. Green	515 Meadowland Ct. Roswell, GA 30075
8. Tommy G. Bartlett	1123 Carter Dr. Chattanooga, TN 37415
9. Tom Tarlton	2818 Crums Lane Louisville, KY 40216
10. Robert W. Grout	P.O. Box 96 Pigeon Forge, TN 37863
11. Bushnell C. Seavy	1901 Jefferson Hwy. Jefferson, LA 70121
12. Dick Longo	6804 Blanke Street Metairie, LA 70003
13. Joe Pearson	130 Bonnie Lane Atlanta, GA 30328
14. Herbert S. Kays	703 Bedfordshire Rd. Louisville, KY 40222
15. Donald M. Frlot	2500 Octavia New Orleans, LA 70115
16. Claude S. Williams	1568 Webster St. New Orleans, LA 70118
17. G. P. Kuechenmeister	4080 Norton Place Smyrna, GA 30080
18. Robert Koenig	84 Springwood Village Hilton Head, SC 29928
19. Bill D. Weathers	415 Clearfield Lane Southern Pines, NC 28387
20. John B. Nixon	921 Huntington Circle Nashville, TN 37215
21. John M. Omohundro	Old Hillsboro Rd. Franklin, TN 37064
22. James R. Distefano	124 Danbury Dr. Oakridge, TN 37830
23. Heinz Reichel	1422 S. Camden Circle Savannah, GA 31406
24. Monroe A. Sloan	P.O. Box 7286 Paducah, KY 42001
25. Walter H. Poore	100 Sallyport Ct. Summerville, SC 29483
26. Robert S. Riley	8 Shadowbrook Circle Augusta, GA 30909
27. James H. Walker	500 Wagon Court Nashville, TN 37221
28. David T. Morgan	450 Hidden Valley Drive Montevallo, AL 35115
29. Roy H. Cagle	3513 Preston Trail Augusta, GA 30907
30. Ted A. Richardson	412 S. Jackson St. Brookhaven, MS 39601
31. Dawson Baptist	8224 Zimple St. New Orleans, LA 70118
32. J. B. Harwood, III	110 Sansouci Ave., Rt. 6 Ocean Springs, MS 39564
33. Lloyd J. Dillon	P.O. Box 15923 New Orleans, LA 70175
34. Norman E. Jarrard	616 E. Lake Greensboro, NC 27401
35. George F. Crossland	109 Davenport Ave. Greer, SC 29651

#### DOUBLES

1. Tommy Bartlett	TN
Tom Tarlton	SC
2. Jerry Caldwell	GA
Mike Green	GA
3. Bushnell Seavy	LA
Claude Clay Williams	LA



# LOB-STER

## means performance

From the world's best known ball machines to our state of the art Citation Series racquets, we've got what it takes.

Guaranteed performance at prices that are hard to resist.

Isn't it time you got your claws on a Lob-Ster...



1118 North Avenue  
Plainfield, NJ 07060  
800-526-4041 • 908-668-1900

4. George Friot	LA
Lester Sack	LA
5. John Murphy	MS
Kenneth Tolar	MS
6. Henry Baughman	KY
Herb Kays	KY
7. Robert Koenig	SC
Jules Mugnier	SC
8. George Kuechenmeister	GA
Curt Olson	GA
9. Jim Fernstrom	SC
Robert Riley	SC

### MEN'S 60

#### SINGLES

1. William Evans	P.O. Box 32070 Louisville, KY 40232
2. Tom Willson	Rt. 3, Box 52 E Brevard, NC 28712
3. Tommy Bartlett	1123 Carter Dr. Chattanooga, TN 37415
4. Frank Meade	5 Fern Court Hilton Head, SC 29928
5. Lawrence McGee	4915 Brookhaven Dr. Raleigh, NC 27612
6. Livingston Taylor	Rt. 7, Box 694 Frankfort, KY 40601
7. Floyd Chandler	1236 Canterbury Rd. Raleigh, NC 27608
8. Brownlee Currey	Sneed Rd., Rt. 11 Franklin, TN 37067
9. Wilbur Holmes	1917 Silver Bluff Rd. Aiken, SC 29801
10. Thomas Kent	3066 Marsh Gate Dr. Johns Island, SC 29455
11. Norman Jarrard	616 E. Lake Greensboro, NC 27401
12. Charles Hodgins	1 Glendale Court Sumter, SC 29150
13. William Sledge	Box 145 Pinehurst, NC 28374
14. Charles Cox	Rt. 2, Box 592 A Dahlonega, GA 30533

15. Walker Harris	2860 Cromwell Dr. Columbus, GA 31906
16. Howard Blum	7261 Cresthill, E-5 Knoxville, TN 37919
17. Joseph Burleson, Sr.	Rt. 8, Box 130 Powell, TN 37849
18. John Foley	712 Walnut St. Knoxville, TN 37902
19. Monroe Sloan	P.O. Box 7286 Paducah, KY 42001
20. Joseph Dodd	20 Carlton Dr., NE Atlanta, GA 30342
21. Robert Settles	145 Crestwood Dr. Athens, GA 30605
22. John Iskra	13 Alarcon Way Hot Springs Village, AR 71901
23. William Holton	7627 St. Charles Ave. New Orleans, LA 70118
24. Lawrence Brannon	651 Hardage Farm Dr. Marietta, GA 30064
25. T. Sellers Meric	5460 Bellaire Dr. New Orleans, LA 70124
26. William Price	815 Willowdale Court Nashville, TN 37220
27. Ed White	Box 1197 Davidson, NC 28016
28. Burleigh Harwood, III	110 San Soucie Ave. Ocean Springs, MS 39564
29. H. L. Lanier	1712 Delhi Drive Opelika, AL 36801
30. Robert Briggs	847 Brookfield Pkwy. Augusta, GA 30907
31. Barney Gradman	P.O. Box 7281 Asheville, NC 28802
32. William Herring	1902 Garland Texarkana, AR 75502
33. James Lacey	440 E. Academy St. Canton, MS 39046
34. Denny Palmer	1207 Brookwood El Dorado, AR 71730

#### 35-39 Alphabetical

Thomas E. Adams	3401 Hilton Woods Dr. Columbus, GA 31906
Raymond Beal	17 Alaua Lane Hot Springs Village, AR 71909

Tolbert Daniels, Jr.	5801 Tree Lodge Pkwy. Dunwoody, GA 30350
Roger Gratwick	P.O. Box 832 Decatur, GA 35602
Bobby Myers	314 3rd Ave. Hattiesburg, MS 39401

#### DOUBLES

1. John Bowen	NC
Tom Willson	NC
2. Tommy Bartlett	TN
Bill Evans	KY
3. Bob Minick	SC
Jules Mugnier	SC
4. Thomas E. Adams	GA
Walker Harris	GA
5. Joseph Burleson	TN
John Foley	TN
6. Floyd Chandler	NC
William Sledge	NC
7. Lawrence McGee	NC
Livingston Taylor	KY
8. Ray Stephens	SC
Jack Weir	SC
9. Ray Breaux	LA
T. Sellers Meric	LA
10. Burleigh Harwood, III	MS
H. L. Lanier	AL
11. Raymond Beal	AR
Richard Gamble	AR
12. Raymond Beal	AR
Lee Sappington	AR

### MEN'S 65

#### SINGLES

1. A. W. "Buck" Archer	Box 850 Shelby, NC 28150
2. Norman E. Jarrard	616 E. Lake Greensboro, NC 27401
3. W. D. Weathers	415 Clearfield Lane Southern Pines, NC 28387
4. Wilbur G. Holmes	1917 Silver Bluff Rd. Aiken, SC 29801
5. Stanley K. Ford	808 Chewase Dr. Gatlinburg, TN 37738
6. Marvin Buchanan	3525 Clayton Pl. Birmingham, AL 35216
7. David H. Smith	400 Windsor Way Salisbury, NC 28144
8. Ed White	P.O. Box 1197 Davidson, NC 28036
9. Warren K. Clark	511 Kyle Street Lookout Mtn., TN 37350
10. Bill Jolly	Box 601 Denmark, SC 29042
11. Arnold Lefkovits	3429 Oak Canyon Dr. Birmingham, AL 35243
12. Judah Bricker	111 Pitch Pine Lane Chapel Hill, NC 27514
13. George Noel	209 Vincent Rd., SE Huntsville, AL 35802
14. Roy W. Jones	1104 River Ridge Rd. Augusta, GA 30909
15. Willis C. Lindsey, Jr.	302 N. Alexander Ave. Washington, GA 30673
16. Ben G. Moore	221 Raintree Road Frankfort, KY 40601
17. Herbert Blumberg	106 Turner Chapel Rd. Rome, GA 30161
18. Michael J. McNulty	P.O. Box 292 Franklin, LA 70538
19. Edd O'Quinn	8105 Roberts Dr. Dunwoody, GA 30350
20. Jack L. Holcombe	761 Gardendale Dr. Columbia, SC 29210
21. Woodrow Thompson	1205 E. South St. Opelousas, LA 70570
22. Felix J. Demuth	724 Colonial Club Dr. New Orleans, LA 70123
23. Oliver W. McClendon	2632 Hightown Crt. N. Atlanta, GA 30318
24. James P. Swann, Jr.	121 Doc's Creek Crt. Norcross, GA 30071
25. Calvin Derrick	612 Orvil Smith Rd. Harvest, AL 35749
26. Robert A. Anderson	Box 120 Covington, LA 70433
27. George Marti	P.O. Box 100 Folsom, LA 70437

#### DOUBLES

1. Marvin Buchanan	AL
Arnold Lefkovits	AL
2. Norman Jarrard	NC
David Smith	NC



- |                  |    |
|------------------|----|
| 3. Tom English   | AL |
| Woody Holmes     | SC |
| 4. Jack Holcombe | SC |
| Bill Jolly       | SC |
| 5. Woody Holmes  | SC |
| Roy Jones        | GA |
| 6. Bob Jones     | NC |
| Abe Ross         | NC |
| 7. Larry Sloan   | AR |
| Tom Waldron      | AR |

## MEN'S 70

### SINGLES

- |                        |                          |  |
|------------------------|--------------------------|--|
| 1. Dan Magill          | 585 Woodlawn Ave.        |  |
|                        | Athens, GA 30609         |  |
| 2. Nehemiah Atkinson   | P.O. Box 750152          |  |
|                        | New Orleans, LA 70175    |  |
| 3. Jake Propst         | P.O. Box 103             |  |
|                        | Crawford, MS 39743       |  |
| 4. Gordon Reynolds     | 902 Hillcrest St.        |  |
|                        | Hendersonville, NC 28739 |  |
| 5. Jack Laning         | 12128 E. Ashton Crl.     |  |
|                        | Knoxville, TN 37922      |  |
| 6. George Noel         | 209 Vincent Rd., SE      |  |
|                        | Huntsville, AL 35802     |  |
| 7. James Mugler        | 751 Dairy Lane           |  |
|                        | Brentwood, TN 37027      |  |
| 8. Harry Goggans       | 342 N. Eufala Ave.       |  |
|                        | Eufala, AL 36027         |  |
| 9. Clyde Hylton        | 5236 Lance Dr.           |  |
|                        | Knoxville, TN 37919      |  |
| 10. Robert Barnett     | 216 Edenwood Drive       |  |
|                        | Jackson, TN 38301        |  |
| 11. Roy Towns          | 138 Highland Ave.        |  |
|                        | Oak Ridge, TN 37830      |  |
| 12. David White        | 451 Manley Drive         |  |
|                        | Nashville, TN 37220      |  |
| 13. Paul Richardson    | P.O. Box 1231            |  |
|                        | Gastonia, NC 28052       |  |
| 14. Frits Dumpel       | 606 Tree Ridge Pkwy.     |  |
|                        | Alpharetta, GA 30201     |  |
| 15. Fred Wurster       | 1032 Antioch Road        |  |
|                        | Fayetteville, GA 30214   |  |
| 16. James Chavesse     | 1805 St. Marys St.       |  |
|                        | Raleigh, NC 27608        |  |
| 17. W. T. Mathes       | 10L Ridgemont Road       |  |
|                        | Johnson City, TN 37601   |  |
| 18. Pervis Milnor      | 20 S. Dudley St.         |  |
|                        | Memphis, TN 38103        |  |
| 19. J. S. Exall        | 1509 Pinehurst           |  |
|                        | Malvern, AR 72104        |  |
| 20. George Caristianas | 104 Leach St.            |  |
|                        | Hot Springs, AR 71913    |  |

### 21-26 Alphabetical

- |                 |                         |  |
|-----------------|-------------------------|--|
| Wilson Edwards  | 3340 Robinhood          |  |
|                 | Winston, GA 30187       |  |
| Roy Eveland     | 5751 Zeigler Blvd.      |  |
|                 | Mobile, AL 36608        |  |
| William Kuntz   | 22 Piper Lane           |  |
|                 | Mandeville, AL 70448    |  |
| Clark Rice      | Rt. 2, Box 135          |  |
|                 | Faison, NC 28341        |  |
| Weldon Seleskey | 5875 Kayron Drive       |  |
|                 | Atlanta, GA 30328       |  |
| Harold Southern | 933 Kenleigh Circle     |  |
|                 | Winston-Salem, NC 27106 |  |

### Insufficient Data

- |               |                  |  |
|---------------|------------------|--|
| "Buck" Archer | Box 850          |  |
|               | Shelby, NC 28150 |  |

### DOUBLES

- |                      |    |
|----------------------|----|
| 1. Nehemiah Atkinson | LA |
| William Kuntz        | LA |
| 2. Laney Berry       | MS |
| Jake Propst          | MS |
| 3. Clyde Hylton      | TN |
| Jack Laning          | TN |
| 4. Roy Eveland       | AL |
| John Fezgan          | AL |

## MEN'S 75

### SINGLES

- |                      |                        |  |
|----------------------|------------------------|--|
| 1. Gene Ray          | 5449 Ash Street        |  |
|                      | Forest Park, GA 30050  |  |
| 2. J. Malcolm Manley | 6824-F Glenridge Dr.   |  |
|                      | Atlanta, GA 30328      |  |
| 3. Paul T. DeCamp    | 7811 St. Charles Ave.  |  |
|                      | New Orleans, LA 70118  |  |
| 4. H. V. Sellers     | 1113 Lula Lake Rd.     |  |
|                      | Lookout Mtn., TN 37350 |  |

- |                          |                         |  |
|--------------------------|-------------------------|--|
| 5. William H. Rossman    | 4274 Stone River Rd.    |  |
|                          | Birmingham, AL 35213    |  |
| 6. Lloyd Hanson          | 2417 Westminister Way   |  |
|                          | Wilmington, NC 28405    |  |
| 7. Harold Southern       | 933 Kenleigh Circle     |  |
|                          | Winston-Salem, NC 27106 |  |
| 8. Robert Connerat       | 1300 Kings Dr., S.      |  |
|                          | Charlotte, NC 28207     |  |
| 9. Meyer David Silverman | 397 East Drive          |  |
|                          | Oak Ridge, TN 37830     |  |
| 10. John Parker          | P.O. Box 472            |  |
|                          | Rockmart, GA 30153      |  |
| 11. Larry Sloan          | P.O. Box 390            |  |
|                          | Walnut Ridge, AR 72476  |  |
| 12. Dick Dawson          | 5700 Old Leeds Road     |  |
|                          | Birmingham, AL 35210    |  |
| 13. Sam D. Whatley       | 911 Burns Dr., SE       |  |
|                          | Marietta, GA 30067      |  |
| 14. W. B. Stanley        | Post Ridge Apt. 17      |  |
|                          | Marietta, GA 30062      |  |
| 15. Roy T. Smith         | P.O. Box 2462           |  |
|                          | Chattanooga, TN 37409   |  |
| 16. Overton Thompson     | 3419 Hampton            |  |
|                          | Nashville, TN 37215     |  |
| 17. E. Douglas Patton    | 591 Fowler Circle       |  |
|                          | Greenville, SC 29607    |  |

### DOUBLES

- |                   |    |
|-------------------|----|
| 1. David Carey    | NC |
| Harold Southern   | NC |
| 2. Tom Bird       | GA |
| J. Malcolm Manley | GA |
| 3. William Foster | TN |
| Mike Silverman    | TN |
| 4. Doug Patton    | SC |
| Gene Ray          | GA |
| 5. Jack Murphy    | TN |
| Overton Thompson  | TN |

## MEN'S 80

### SINGLES

- |                   |                      |  |
|-------------------|----------------------|--|
| 1. J. L. Suttle   | Box 850              |  |
|                   | Shelby, NC 28150     |  |
| 2. R. V. Connerat | 1300 S. Kings Dr.    |  |
|                   | Charlotte, NC 28207  |  |
| 3. Al Nellis      | 500 Imperial Dr.     |  |
|                   | Greenville, SC 29615 |  |

### DOUBLES

- |                 |    |
|-----------------|----|
| 1. J. L. Suttle | NC |
| R. V. Connerat  | NC |

### Insufficient Data

- |             |    |
|-------------|----|
| Al Nellis   | SC |
| Bob Snowden | SC |

## WOMEN'S OPEN

### SINGLES

- |                      |                      |  |
|----------------------|----------------------|--|
| 1. Tracy B. Powell   | 1880 Speigle St.     |  |
|                      | Montgomery, AL 36107 |  |
| 2. Rachael M. Causey | 4227 Roxbury Road    |  |
|                      | Jackson, MS 39211    |  |

### DOUBLES

- |            |  |
|------------|--|
| No Ranking |  |
|------------|--|

### Insufficient Data

- |                |    |
|----------------|----|
| Sue Barlett    | TN |
| Sydney Carrick | GA |
| Melissa Gurney | NC |
| Trisha Laux    | GA |
| Kelly Pace     | AL |

## WOMEN'S 25

### SINGLES

- |                      |                      |  |
|----------------------|----------------------|--|
| 1. Jennifer C. Lyons | 723 Owens            |  |
|                      | Huntsville, AL 35801 |  |

### Insufficient Data

- |                |    |
|----------------|----|
| Marianna Routh | NC |
|----------------|----|

### DOUBLES

- |            |  |
|------------|--|
| No Ranking |  |
|------------|--|

## WOMEN'S 30

### SINGLES

- |                     |                      |  |
|---------------------|----------------------|--|
| 1. Frances Chandler | 1542 Lambuth Blvd.   |  |
|                     | Jackson, TN 38301    |  |
| 2. Cindy Bowling    | 4001 Anderson Rd. #8 |  |
|                     | Nashville, TN 37217  |  |

- |                     |                          |  |
|---------------------|--------------------------|--|
| 3. Tammy McLaurin   | 725 Country Place        |  |
|                     | Jackson, MS 39208        |  |
| 4. Sandy Thompson   | 2503 7th Ave. S.         |  |
|                     | Birmingham, AL 35233     |  |
| 5. Lindsey Linker   | 121 Westview Dr. #2      |  |
|                     | Carrboro, NC 27510       |  |
| 6. Marijean Pernice | 2019 Arbor Forrest       |  |
|                     | Marietta, GA 30064       |  |
| 7. Donna Ruggles    | 3079 Nectar Drive        |  |
|                     | Powder Springs, GA 30073 |  |

### Insufficient Data

- |                     |    |
|---------------------|----|
| Rebecca Richardson  | AL |
| Dee A. Moore        | NC |
| Bernadette Turner   | TN |
| Debbie Carmazzi     | NC |
| Susan McDanald-Love | NC |
| Sue Bartlett        | TN |

### DOUBLES

- |                     |    |
|---------------------|----|
| 1. Cindy Griffin    | MS |
| Beth Rogers         | MS |
| 2. Laura Fuller     | AL |
| Becky Richardson    | AL |
| 3. Marijean Pernice | GA |
| Cathy Suchalla      | GA |

### Insufficient Data

- |                     |    |
|---------------------|----|
| Ellen Easter        | NC |
| Telfair Stakias     | NC |
| Susie Hill          | NC |
| Katherine Shelburne | NC |

## WOMEN'S 35

### SINGLES

- |                          |                       |  |
|--------------------------|-----------------------|--|
| 1. Cynthia Bradshaw      | 306 East Meadow Ct.   |  |
|                          | Columbia, SC 29210    |  |
| 2. Virginia G. Kopald    | 215 Hood Lane         |  |
|                          | Aiken, SC 29801       |  |
| 3. Joan Cox              | 3523 Bon Rea Drive    |  |
|                          | Charlotte, NC 28226   |  |
| 4. Camille M. Soulier    | 2900 Lincoln Rd.      |  |
|                          | Hattiesburg, MS 39401 |  |
| 5. Jane Kuo              | 111 Wellington Dr.    |  |
|                          | Houma, LA 70360       |  |
| 6. Bobbie Miles          | 12 Chandon Ct.        |  |
|                          | Mandeville, LA 70448  |  |
| 7. Janet L. Moseley      | 235 Hillcrest Dr.     |  |
|                          | Elkin, NC 28621       |  |
| 8. Deborah D. Dunaway    | 903 Mclure Ave.       |  |
|                          | Opelika, AL 36801     |  |
| 9. Jana B. Robertson     | 2949 Westport Rd.     |  |
|                          | Batesville, AR 72501  |  |
| 10. Cissy E. George      | 1850 Cheltenham Ln.   |  |
|                          | Columbia, SC 29223    |  |
| 11. Debbie V. Carmazzi   | 529 Anderson Ave.     |  |
|                          | Salisbury, NC 28144   |  |
| 12. Cynthia H. Bass      | 1035 Windsor Pkwy.    |  |
|                          | Atlanta, GA 30319     |  |
| 13. Tillie Lapiere       | 510 Cheryl Lane       |  |
|                          | Mobile, AL 36695      |  |
| 14. Rebecca Richardson   | 1309 Sanders St.      |  |
|                          | Auburn, AL 36830      |  |
| 15. Margaret M. Treadway | 805 Redland Rd.       |  |
|                          | Wetumpka, AL 36092    |  |
| 16. Mary C. Neale        | 4910-7 Wateroak Rd.   |  |
|                          | Charlotte, NC 28211   |  |

### Insufficient Data:

- |                 |    |
|-----------------|----|
| Sherry Adams    | SC |
| Rita Anderson   | SC |
| Sherri Carlyle  | GA |
| Ann Dielen      | AL |
| Ann Ellis       | LA |
| Ann Etheridge   | AL |
| Diane Fishburne | SC |
| Sharron Frahm   | NC |
| Penelope Moor   | NC |
| Miriam Morey    | NC |
| Kathy Tinius    | KY |
| Faye Thomas     | NC |

### DOUBLES

- |                    |    |
|--------------------|----|
| 1. Bonita Clark    | AL |
| Linda Howard       | AL |
| 2. Diane Simpson   | LA |
| Faye Young         | LA |
| 3. Miriam Hixson   | MS |
| Jan Johnson        | MS |
| 4. Virgie Poe      | AL |
| Shirley Reeves     | AL |
| 5. Catherine Cox   | AL |
| Rebecca Richardson | AL |



6. Jane Kuo	LA
Camille Soulier	MS
7. Darnell Abell	KY
Terri Wells	KY
8. Debbie Daugherty	TN
Donna Salling	TN
9. Cynthia Griffin	MS
Beth Rogers	MS
10. Connie Burton	NC
Joy Midkiff	NC
<b>Insufficient Data:</b>	
Ann Ellis	LA
Becky Vest	LA
Ann Dielen	AL
Ann Etheridge	AL
Ann Dielen	AL
Becki Holland	AL
Laura Fuller	AL
Virgie Poe	AL
Nancy Nutter	KY
Colleen Underhill	KY
Phyllis Sumlin	AL
Linda Waggoner	AL

## WOMEN'S 40

### SINGLES

1. Cynthia Bradshaw	306 East Meadow Ct. Columbia, SC 29210
2. Sharron Frahm	3508 Gaston Road Greensboro, NC 27407
3. Jane Kuo	111 Wellington Dr. Houma, LA 70360
4. Ana Fly	116 Confederate Dr. Spanish Fort, AL 36527
5. Joan Cox	3523 Bon Rea Drive Charlotte, NC 28226
6. Jan Kirkland	185 Julie Road Tyrone, GA 30290
7. Carla Lord	1419 Cartecay Dr. NE Atlanta, GA 30319
8. Linda K. Chambers	201 Hillstone Dr. Raleigh, NC 27615
9. Viki B. Jagger	2620 Oak Drive Pawleys Island, SC 29585
10. Laura Fuller	1104 Mockingbird Lane Opelika, AL 36801
11. Margaret Treadway	805 Redland Road Wetumpka, AL 36092
12. Susan Chamberlain	1001 E. Brow Road Lookout Mountain, TN 37350
13. Nancy L. Eason	328 Bethal Drive Salisbury, NC 28144

### Insufficient Data

Mindy Dotson	MS
Janet Harpold	GA
Penelope Moor	NC
Toni Novack	NC
Deborah Roberts	LA
Faye Thomas	NC

### DOUBLES

1. Mindy Dotson	MS
Jan Kirkland	GA
2. Bonita Clark	AL
Linda Howard	AL
3. Diane Simpson	LA
Faye Young	LA
4. Nancy Nelson	GA
Lynn Smith	GA

### Insufficient Data

Cynthia Bradshaw	SC
Toni Novack	NC
Janet Harpold	GA
Jan Kirkland	GA
Miriam Hixson	MS
Jan Johnson	MS
Carla Lord	GA
Jan Kirkland	GA

## WOMEN'S 45

### SINGLES

1. Sharon Greene	6252 Turtle Hall Dr. Wilmington, NC 28403
2. Jan Dennis	3372 Sean Way Lawrenceville, GA 30245
3. Catherine Cocke	1308 W Navajo Dr. Alabaster, AL 35007
4. Ruth Kirst	4616 Ithaca St. Metairie, LA 70002

5. Cindy Watts	1007 Yaupin Drive Myrtle Beach, SC 29577
6. Susan Chamberlain	1001 E. Brow Rd. Lookout Mountain, TN 37350
7. Tillie Lapierre	510 Cheryl Lane Mobile, AL 36695
8. Sandra Taylor	4624 River Court Duluth, GA 30136

### Insufficient Data

Heather Magee	GA
Jan Pierson	LA

### DOUBLES

1. Marla Figard	NC
Sharon Greene	NC
2. Susie Hill	NC
Katherine Shelburne	NC
3. Joan Cronan	TN
Betsy McColl	SC
4. Betty Byars	MS
Elizabeth Watts	MS
5. Virgie Poe	AL
Shirley Reeves	AL
6. Sue Chamberlain	TN
Misty Guerry	TN
7. Elinor Roberts	AL
Elizabeth Williamson	AL
8. Kay Evans	KY
Marilyn Rueff	KY

### Insufficient Data

Sandra Denny	NC
Teresa Gilchrist	NC
Margarit Meier	NC
Dickie Tyler	NC
Jan Pierson	LA
Diane Simpson	LA

## WOMEN'S 50

### SINGLES

1. Betsy McColl	425 Edisto Avenue Columbia, SC 29205
2. Carolyn Morris	2284 Court Avenue Memphis, TN 38104
3. Robee Brewer	1612 Teal Marsh Rd. Charleston, SC 29412
4. Phyllis Westerman	207 E. Springs Rd. Columbia, SC 29223
5. Sally McKinney	982 Scotland Dr. Mt. Pleasant, SC 29464
6. Delores Mitchell	108 Graystone Rd. Greenville, SC 29615
7. Zoe Williams	Box 363 Naples, NC 28760
8. Sue Baggett	P. O. Box 1633 Davidson, NC 28036
9. Frances Boyd	541 1st St. NW Hickory, NC 28601
10. Caroline Haynes	106 Candora Road Maryville, TN 37804
11. Lynn Rencher	4813 Ravine Court Mobile, AL 36608

### Insufficient Data

Peggy Omohundro	TN
-----------------	----

### DOUBLES

1. Betsy McColl	SC
Roberta Case	SC
2. Delores Heath	SC
Phyllis Westerman	SC

### Insufficient Data

Pat Cox	NC
Katherine Shelburne	NC
Frances Kimball	NC
Lois Walker	NC
Sally McKinney	SC
Robee Brewer	SC
Judy Powell	TN
Carolyn Morris	TN

### SINGLES

1. Ruth Troyer	113 Kalmia Circle Aiken, SC 29801
2. Ann Sweeny	200 Windsor Point Rd. Columbia, SC 29223
3. Sue Baggett	P. O. Box 1633 Davidson, NC 28036
4. Zoe Williams	P. O. Box 363 Naples, NC 28760
5. June Connerat	1300 S. Kings Dr. Charlotte, NC 28207

6. Peggy Winningham	1636 Hillcrest Rd. Chattanooga, TN 37405
7. Fay Martin	108 Meadow Road Oak Ridge, TN 37830
8. Emily Baker	1104 16th Avenue Tuscaloosa, AL 35401
9. Elinor Roberts	300 Auburn Dr. Alexander City, AL 35010
10. Marla Sayers	P. O. Box 870103 University, AL 35487
11. Amy Torgerson	3749 Windrush Way Baton Rouge, LA 70809
12. Lore Giles	2500 Sierra Circle Hattiesburg, MS 39401
13. Caroline Haynes	106 Candora Rd. Maryville, TN 37801

### DOUBLES

1. Ann Sweeny	SC
Ruth Troyer	SC
2. Emily Baker	AL
Marla Sayers	AL
3. June Connerat	NC
Zoe Williams	NC

## WOMEN'S 60

### SINGLES

1. Peggy Winningham	1636 Hillcrest Road Chattanooga, TN 37405
2. Irene Shepard	546 Crystal Court E. Martinez, GA 30907
3. Peggy Golden	2007 Windmill Dr. Sanford, NC 27330
4. Pat Corley	1503 Winding Way Nashville, TN 37216
5. Martha Parker	558 Lost Tree Lane Knoxville, TN 37922
6. Nancy Liston	807 Candon Circle Huntsville, AL 35801
7. Virginia Teague	3321 Vaulcuse Rd Aiken, SC 29801
8. Anita Ott	Fairfield Harbour New Bern, NC 28560
9. Clare Maisel	205 Montvue Rd. Knoxville, TN 37919
10. Joan Ramey	5931 KY 56, Route 5 Owensboro, KY 42301

### Insufficient Data

Kay Wakley	NC
------------	----

### DOUBLES

1. Ann Rees	TN
Pat Corley	TN
2. Nancy Liston	AL
Mary Cannon	AL
3. Martha Parker	TN
Peggy Winningham	TN
4. Anita Ott	NC
Virginia Teague	SC
5. Gladys Cooper	TN
Clare Maisel	TN

### Insufficient Data

Peggy Golden	NC
Kay Wakley	NC
Julia Holt	NC
Barbara Spencer	NC
Irene Shepard	GA
Nicole McDonough	GA

## WOMEN'S 65

### SINGLES

1. Kay Wakley	8 Ivy Ridge Ct. Greensboro, NC 27407
2. Peggy Golden	2007 Windmill Dr. Sanford, NC 27330
3. Mildred Southern	933 Kenleigh Circle Winston-Salem, NC 27106
4. Carolyn Henry	5558 Marblehead Dr. Jackson, MS 39211
5. Martha Parker	558 Lost Tree Lane Knoxville, TN 37922
6. Betty Miller	2610 Burdette St. New Orleans, LA 70125
7. Vera Holmes	354 St Thomas Ch Rd Chapin, SC 29036

### Insufficient Data

Eleanor Swann	GA
---------------	----



## DOUBLES

1. Mildred Southern	NC
Kay Wakley	NC
2. Peggy Golden	NC
Kay Wakley	NC
3. Peggy Golden	NC
Martha Parker	TN
4. Carolyn Henry	MS
Betty Miller	LA
5. Vera Holmes	SC
Rosa Strait	SC

## WOMEN'S 70

### SINGLES

1. Mildred Southern	933 Kenleigh Circle	Winston-Salem, NC	27106
2. Patricia Hillman	9138 Shetland Trace	Big Canoe, GA	30143
3. Luise Kearns	2947 Glenbrook Dr.	Columbus, GA	31906
4. Rose Spalding	130 Deerlake Dr.	Asheville, NC	28803
5. Doris Morris	739 Mauldeth Rd.	Chattanooga, TN	37415
6. Jane Taylor	4350 Tuckahoe Rd.	Memphis, TN	38117

## DOUBLES

1. Mildred Southern	NC
Rose Spalding	NC
2. Luise Kearns	GA
Pat Hillman	GA

## WOMEN'S 75

### SINGLES

Insufficient Data	
Robina Poschman	SC

## DOUBLES

No Rankings

## WOMEN'S 80

### SINGLES

Insufficient Data	
Mary Bales	LA
Ginny Power	LA

## DOUBLES

No Rankings

## OPEN MIXED DOUBLES

### Insufficient Data

Ken Causey	MS
Rachel Causey	MS
Vikki Chambers	TN
Pat Serret	LA
David Drew	TN
Lucia Silveira	MS

## MIXED 25 DOUBLES

### Insufficient Data

Elisabeth Lagarde	MS
Norman White	MS
Cathy Scarpa	SC
Skip Scarpa	SC

## MIXED 35 DOUBLES

1. Kathy Stephens	GA
Randy Stephens	GA
2. Hugh Thomson	AL
Laquita Thomson	AL
3. John Callen	GA
Carla Lord	GA
4. Doug Eller	NC
Sandy King Eller	NC
5. Cindy Hall	GA
Richard Hall	GA

### Insufficient Data

Bill Ashley	NC
Mary Neale	NC
Sue Chamberlain	TN
Zan Guerry	TN
Bobby Heald	NC
Dale Heald	NC

Kathy Moore	NC
Tommy Moore	NC

## MIXED 45 DOUBLES

1. Cindy Hall	GA
Richard Hall	GA

### Insufficient Data

Alex Graham	SC
Sally McKinney	SC
Kenneth Cheek	KY
Marilyn Rueff	KY

## MIXED 55 DOUBLES

1. Walter Poole	SC
Zoe Williams	NC
2. Robert Baggett	NC
Sue Baggett	NC

### Insufficient Data

Audrey Conrad	SC
Kenneth Conrad	SC
Bob Minick	SC
Jeanette Weiland	SC

## MIXED 65 DOUBLES

### Insufficient Data

Eleanor Swann	GA
James Swann	GA

## FATHER/SON DOUBLES

1. Clayton Hall	KY
Kelly Hall	KY
2. Brian Wilson	GA
Tony Wilson	GA
3. Doug Haynie	GA
Jeff Haynie	GA

### Insufficient Data

Don Brooks	GA
Tommy Brooks	GA
? Marshall	TN
? Marshall	TN
Peter Van Lingen	TN
Van Van Lingen	TN

## MOTHER/DAUGHTER DOUBLES

No Rankings

## HUSBAND/WIFE DOUBLES

1. Hugh Thomson	AL
Laquita Thonson	AL

## BOYS' 18

### SINGLES

*1. Eddie Jacques	07/12/75
2624 Bonita Cir.	Huntsville, AL 35801
*2. Michael T Mather	01/30/75
511 Leicester Cr.	Louisville, KY 40222
*3. Quentin B Huff	12/25/74
2846 Patterson Ave.	Winston-S., NC 27105
*4. Scott L Lebovitz	08/16/75
52 Old Fuller Mill	Marietta, GA 30067
5. P Holden Spaht	07/11/74
2184 Kleinert Ave.	Baton Rouge, LA 70806
*6. Jason A Green	10/20/74
Hwy 60 W. Rt.7	Owensboro, KY 42301
7. Christopher S Groer	09/10/74
12009 Congressional Pl.	Kxville, TN 37922
*8. Andrew F Maner	07/22/75
5541 Sharon View Rd.	Charlotte, NC 28226
9. Ali A Hamadeh	09/05/74
2320 Glendcliff	Memphis, TN 38119
10. Michael B Baker	03/06/74
4741 Westhampton Dr.	Tucker, GA 30084
11. Adam C McNab	05/26/74
25 Autumn Ridge Ln.	Asheville, NC 28803
*12. Mitch Sprengelmeyer	01/09/75
1525 Tanglewood Cir.	Florence, SC 29501
*13. Ryan D Brandt	08/11/75
230 Spalding Dr. NE	Atlanta, GA 30328
*14. Jeffery S Taylor Jr	11/12/75
3220 Millstream Pl	Raleigh, NC 27609
*15. Charly P Rasheed	03/20/75
303 Middle Brook Ct.	Greer, SC 29651

*16. John G Beylouni	10/30/74
705 Weatherly Ln.	Atlanta, GA 30328
17. Bryan E Sackmann	02/28/74
1323 Strawberry Ln.	Lexington, KY 40502
*18. Dan Parham	01/28/75
1923 Woodhue Dr.	Burlington, NC 27215
*19. Eric L Saunders	11/22/74
137 Circle Dr.	Salisbury, NC 28144
20. Chris M Hill	05/22/74
912 Pinehurst Dr.	Chapel Hill, NC 27514
21. Kawanish Ross	11/07/73
1579F Monroe Dr	Atlanta, GA 30324
22. Matt E Yelverton	07/08/74
126 Overlook Dr	Flat Rock, NC 28731
23. Brian Ozaki	03/31/74
939 Timberclair Way	Lithonia, GA 30058
*24. David W Britt	10/01/75
2423 Tanglewood Ln.	Charlotte, NC 28211
*25. John P Fritis	12/28/75
1537 Cherokee Blvd	Knoxville, TN 37919
26. Jason B Needham	10/11/73
7020 Sherwood Drive	Knoxville, TN 37919
*27. Timothy S Oosterhous	08/06/75
207 Wildwood Drive	Texarkana, TX 75501
28. Michael J Miller	11/25/73
10007 Lemoncrest	Little Rock, AR 72209
*29. Paul N Comer	09/18/75
208 Chestnut Oaks	Simpsonville, SC 29681
30. Tyler C Roberts	03/26/74
6800 Dumbarton Dr.	Charlotte, NC 28210

### Alphabetical 31-47

* Banks S Bostian	04/21/75
1624 Quail Hollow Ct	Gastonia, NC 28054
* Marshall M Brown	10/24/75
3309 Dublin Dr	Decatur, GA 30032
Adam Collins	02/19/74
1535 Lazy River Ln	Dunwoody, GA 30350
* Timothy C Dargan	01/18/75
Rt. 3, Box 422	Darlington, SC 29532
* Chris J Dorsey	10/09/74
6200 Blackberry Hill	Norcross, GA 30092
* Greg S Gayle	12/03/75
10068 Winding Ridge	Shreveport, LA 71106
* Robert W Greer	02/09/75
2609 3rd Ave	Phenix City, AL 36867
* Robert R Martin	03/14/75
900 Pyatt St.	Georgetown, SC 29440
* Peter J McGuone	08/18/75
210 Inland Ridge Way	Atlanta, GA 30342
* Chris M Menocal	03/24/75
502 Tanbridge Rd	Wilmington, NC 28405
* Jennings P Pitts	03/04/75
195 Covered Bridge	Smyrna, GA 30082
Zach Sharpe	07/17/74
Rt 3 Box 237	Advance, NC 27006
* Samuel D Smaldone	05/09/75
170 Woodmont Blvd	Nashville, TN 37205
* Aaron L Strimban	11/13/75
2596 Alpine Tr.	Marietta, GA 30062
Estes Tarver	07/12/74
2609 Fanelle Circle	Huntsville, AL 35801
* Tony Thomas	10/28/75
2734 Ben Hill Rd.	East Point, GA 30344
* John V Wicklund	11/02/74
705 Amster Green Dr.	Dunwoody, GA 30350

### Alphabetical 48-60

* Steve T Bragg	01/08/75
Rt 1 Box 178 C	Randolph, AL 36792
* Quincy A Coxton	11/26/74
1453 Allene Ave	Atlanta, GA 30310
* Alex Duncan	02/25/75
155 Bolling Road NE	Atlanta, GA 30305
* Jeff D Jones	11/23/74
P.o. Box 58	Jemison, AL 35085
* Neil R Kodesh	10/26/74
240 Zephyr Ct.	Atlanta, GA 30350
* Brett M Lesley	10/01/74
4490 Rebel Valley	Atlanta, GA 30339
* Brent F Loggins	11/21/74
2953 Old Oakwood Rd	Gainesville, GA 30501
* Kord Schwarz	10/01/74
1641 Doncaster Dr.	Atlanta, GA 30309
* Aaron T Scott	01/06/75
413 St. Augustine Dr	Madison, MS 39110
* George L Stathos	03/22/75
212 Ashley River Rd	Myrtle Beach, SC 29575
* Tom Swift	11/07/75
1890 Hilton Ave	Columbus, GA 31906
* Keith A Tonkin	03/08/75
3415 Chambers Chapel	Arlington, TN 38002
* Alex Washington	11/07/75
2708 Stratford Rd.	Columbia, SC 29204



## Alphabetical 61-83

* Spencer Bomar	06/09/75
4012 May Breeze Rd	Marietta, GA 30066
* Jamie Broach	09/28/75
2005 Lamont Street	Kingport, TN 37664
* Michael B Casey	12/09/74
10405 Amberside Crt	Roswell, GA 30076
* Chris G Converse	01/13/75
3249 E. Briarcliff R	Birmingham, AL 35223
* Ryan W Dellefs	11/28/75
8761 Bayside Ave	Baton Rouge, LA 70806
Nicholas E Dobosh	06/22/74
7120 E Brainerd Rd	Chattanooga, TN 37421
* John D Farrar	02/24/75
1654 Golden Fields	Germantown, TN 38138
* Nicholas S Gafios	01/25/75
6 Poachers Lane	Columbia, SC 29223
* Mason R Greene	09/18/75
7515 Confederate Dr	Meridian, MS 39305
* Brennen L Hicks	08/04/75
1000 Karen Court	Smyrna, GA 30080
* Alec T Lesley	10/01/74
4490 Rebel Valley NW	Atlanta, GA 30339
* Jeffrey P McRae	12/01/75
4107 Brentler Rd.	Louisville, KY 40241
* Jay E Meyer	11/21/75
9325 Martins Lake Dr	Roswell, GA 30076
* Andy B Moorman	04/06/75
3219 Five Oaks Place	Louisville, KY 40207
* Leonard B Newman IV	10/23/75
3009 Meadowbrook Dr	East Point, GA 30344
* Michael J Ray	10/22/73
P.O. Box 372	Manchester, GA 31816
* R Kevin Rogers	12/06/75
Box 31 Rt 5	Starkville, MS 39759
* Derek Schulze	10/27/75
29 Running Fox Rd	Columbia, SC 29223
* Stuart Shaw	08/31/74
5309 Oak Bend Court	Mobile, AL 36609
* Andy R Stoll	01/26/74
3614 Trimble Road	Nashville, TN 37215
* Wesley Talman	01/22/75
10 Houser Road	Asheville, NC 28803
* Nilesh Vyas	07/08/75
304 Blue Ridge Rd	Louisville, KY 40223
* Jamile A Wright	12/04/75
806 Courtenay Dr	Atlanta, GA 30306

## Alphabetical 84-103

Trey Barr	10/27/74
2717 Bramble Drive	Monroe, LA 71201
* Carlos Barrios	11/14/75
3741 P'tree Cr. Cir	Norcross, GA 30092
* Clinton R Bautz	06/26/75
427 E. Wesley Rd.	Atlanta, GA 30305
Edwin W Blee	08/30/74
412 Johannah Place	Lilburn, GA 30247
* Jimmy L Dunn	09/24/75
34 Camelia Drive	Covington, LA 70433
* Marc Fielding	07/18/75
1738 Airdrie Lane	Frankfort, KY 40601
* David C Fisher	03/24/75
3417 Meadow Bluff Dr	Charlotte, NC 28226
* Josh Gettys	04/01/75
4 Holly Springs Ct	Little Rock, AR 72212
* B Heath Gibson	04/26/75
1726 Bienville Dr.	Tuscaloosa, AL 35406
* Christopher Goman	04/29/75
4679 Chrystan Road	Montgomery, AL 36109
David L Haliburton	05/12/74
3154 Shanty Court	Kennesaw, GA 30144
* Jason A Kay	02/21/75
P.O. Box 495	Corinth, MS 38834
* Greg A King	02/14/74
1404 Trunham Lane	Birmingham, AL 35216
* Mike A Marquez	10/07/74
100 Great Plains	Lafayette, LA 70506
* Jack N Strong	01/30/75
Pine Hill Rd Rt2 115	Jackson, KY 41339
* Jason D Thompson	06/04/75
Brookside Dr	Mobile, AL 36609
* Frank D Webb	01/24/76
418 Maplewood	Greenbriar, TN 37073
* David B Winker	10/27/75
5267 Lexington Rd	Memphis, TN 38120
Trey R Woodruff	12/28/73
1206 Cheval Lane	Birmingham, AL 35216
* Steven J Young	09/10/75
987 Forest Pond Ct.	Marietta, GA 30068

## Alphabetical 104-116

* David G Bowers III	12/02/75
6034 Robin Hill Rd	Nashville, TN 37205
* Clayton W Coley	04/15/75
3263 A Flowers Rd	Atlanta, GA 30341
* George C Dobbins	08/12/75
3847 12 Ct S	Birmingham, AL 35222

* Jim F Dutton	08/06/75
Rt 1 Box 150 B	Randolph, AL 36792
* Tarik Guetami	11/07/73
1859-8 Hudson Crs Rd	Tucker, GA 30084
William P Johnson	12/16/73
749 Silverbluff Rd	Aiken, SC 29801
* Chad S Moore	03/04/74
5642 Creekside Dr	Norcross, GA 30092
* Adam M Murphy	05/24/74
7125 Cherry Bluff Dr	Atlanta, GA 30360
* Sean Northcott	03/30/75
233 Lee Street	North Augusta, SC 29841
* Kyle J Schoman	04/02/75
2759 Oak Leigh	Germantown, TN 38138
* Jamie A Shockley	03/08/75
122 Gibbons Place	Athens, GA 30605
Thomas A Treadwell	07/17/74
1315 Mulberry Street	Montgomery, AL 36106
* Bobby T Wilkinson	03/21/74
807 SE 4th St.	Magee, MS 39111

## Alphabetical 117-121

* Damon B Bell	11/07/75
2937 N Ardenwood Dr	Baton Rouge, LA 70805
* Craig L Christopher	09/21/75
4805 Purdue Drive	Metairie, LA 70003
* Kevin Correll	04/29/75
9209 Stone Crop Ct.	Charlotte, NC 28210
* Bill Howard	03/27/75
505 Belair Blvd.	Mobile, AL 36606
* Dennis R Tyler	10/02/75
3819 Riverview Dr	Birmingham, AL 35243

## Insufficient Data

* Jimmy Jackson, Jr	05/10/75
412 Knoll St.	Chapel Hill, NC 27514
* Edwin H Lewis	07/31/74
125 Arrowhead Road	Louisville, KY 40207
Jason D Parker	02/23/74
* 133 Bob's Drive	Mableton, GA 30059
* J Derek Pope	10/05/74
105 Sigma Dr	Lafayette, LA 70506
* Michael H Rollauer	01/27/74
1830 Brandon Hall Dr	Dunwoody, GA 30350
* Kevin M Sessions	01/10/75
3417 West Paces F Ct	Atlanta, GA 30327
* Scott Treibly	01/29/74
4410 Signal Hill Rd.	Louisville, KY 40207

## DOUBLES

No Doubles Rankings

## BOYS' 16

### SINGLES

1. Zak Z Blanchard	02/02/76
108 Crossbow Dr.	New Iberia, LA 70560
2. Chad C Copenhagen	04/02/76
1909 Three Lakes Dr.	Shelby, NC 28150
*3. Tripp T Phillips	08/26/77
1200 Iverleigh Trail	Charlotte, NC 28226
*4. Greg Hill	09/26/77
P.O. Box 6129	Kinstone, NC 28502
5. Jason T Matthews	05/20/76
8731 Brownes Pond Ln	Charlotte, NC 28277
6. Robby Robertson Jr	07/15/76
209 Cedar Lane	Paducah, KY 42001
7. Christopher Anderson	04/13/76
2018 Manor Mill Rd	Charlotte, NC 28226
8. Robert G Sproul III	06/09/76
161 Deerwood Lake	Harpersville, AL 30578
*9. Eustace Kigongo Jr	09/04/77
5807 N. Park Rd	Hixson, TN 37343
10. Adam P Abney	08/16/76
1524 Heritage Land.	Chattanooga, TN 37405
11. Barry Hassell	09/14/76
1522 Chambers St.	Vicksburg, MS 39180
*12. Jeffrey W Smith	01/17/77
3100 Old Barn Rd.	Charlotte, NC 28226
13. Eric H Joffe	02/13/76
900 Brookfield Rd.	Raleigh, NC 27615
*14. Alexander Silver	05/06/77
1750 St. Charles#406	New Orleans, LA 70130
15. Ryan S Fleming	03/14/76
15 Pine Drive	Arden, NC 28704
16. Tobin J Simpson	07/07/76
4241 Little Farms Dr	Zachary, LA 70791
17. R Kirk Fisher	11/29/76
25 Magnolia Drive	Monroe, LA 71203
18. J Hayes Calvert	02/26/76
957 Bryans Pl Rd	Winston-Salem, NC 27104
19. Drew Wewers	09/03/76
202 Ft. Howell Dr	Hilton Head Is, SC 29938
*20. Patrick Sweeney	03/17/77
2301 Country Club	Birmingham, AL 35223

*21. Shaun J Thomas	08/24/77
7134 Fairhill Pl.	Charlotte, NC 28226
22. Jeff J Cunningham	08/09/76
368 Crittenden St.	Greenville, MS 38701
23. Rob W McMillin	03/22/76
7221 Westhampton Pl	Knoxville, TN 37919
*24. Mark Jacobson	05/21/77
2364 North Forest Dr	Marietta, GA 30062
25. Brandon Shupe	10/31/76
4109 Pheasant Run Dr	Gmsboro, NC 27408
*26. Keith P Brill	01/07/78
401 Oak Brook Dr	Columbia, SC 29223
*27. Nathan D Lipson	07/19/77
Rt. 1 Box 262	Pittsboro, NC 27312
28. Douglas Noonan	09/01/76
8745 River Trace	Roswell, GA 30076
*29. Eddie T Coates	04/19/77
2750 Vista Rd.	Cleveland, TN 37311
30. Andrew S Hughes	02/20/76
824 W Ponce De Leon	Decatur, GA 30030
*31. C Reagan Crabtree	02/08/77
6100 Battleford Dr	Raleigh, NC 27612
32. David L Bolick	07/07/76
Box 904	Elon College, NC 27244
*33. Bjorn Kerr	04/30/77
9301 D Westbury Wood	Charlotte, NC 28226
*34. Cary D Franklin Jr	09/23/77
1217 Mile Post	Dunwoody, GA 30338
35. Miller Brice	02/19/76
6525 Longview Lane	Louisville, KY 40222
*36. Reid Lerner	04/02/77
8931 Winged Bourne	Charlotte, NC 28210
37. Patrick Kennedy	02/26/76
2784-#110 N. Decatur	Decatur, GA 30033
*38. Benson H O'Brien III	02/16/77
1911 Lakeshore	Mandeville, LA 70448
39. Justin F Berman	11/19/76
25 Spring Oaks Court	Atlanta, GA 30327
40. Jason C Hampton	01/16/76
10948 N Hardy St	New Orleans, LA 70127
41. Andrew Ferguson	01/11/76
4994 Long Island Dr.	Atlanta, GA 30327
42. Kenton M Whitmer	08/18/76
420 Griffith Avenue	Owensboro, KY 42301
*43. Bill A McGugin	10/30/77
4420 Chickering Ln	Nashville, TN 37215
44. Michael L Runey IV	03/03/76
14 Fairfax Court	Charleston, SC 29407
*45. Ryan Lindsay	09/29/77
602 Queens Ct	Clemson, SC 29631
*46. Jonathan E Massicot	03/13/77
716 Tet L'ours Dr.	Mandeville, LA 70448
47. Mark A Fulmer	12/02/76
3335 River Hts Cross	Marietta, GA 30067
48. John P Casey	06/25/76
10405 Amberside Crt	Roswell, GA 30076
49. Al R Jordan	08/12/76
916 Oak Ridge Road W	Mobile, AL 36609
50. Christopher Campbell	12/01/76
7107 South T. St.	Fl. Smith, AR 72903
51. Gordon I Hirsch	03/01/76
3711 Old Leeds Road	Birmingham, AL 35213
*52. Bradley S Mauldin	02/09/77
1436 Old Virginia Ct	Marietta, GA 30067
53. Morgan A Heavener	03/12/76
4542 Deer Run	Evans, GA 30809
54. Paul R Thurmond	01/09/76
1536 N. Citation Dr.	Aiken, SC 29801
*55. Cy M Scammell	11/27/77
119 Beau Coteau Pkwy	Broussard, LA 70518

## Alphabetical 56-73

* Brent Bickley	04/11/77
313 Weatherstone Ln	Marietta, GA 30068
Blake A Clifton	08/02/76
6 Glenridge	Little Rock, AR 72207
Benjy J Cousins	11/24/76
6378 Old Orchard Cr.	Memphis, TN 38119
* Matt Czurchy	05/20/77
128 Keefairview Rd	Gray, TN 37615
* Cameron J Davis	04/21/77
5223 Pikes Peak Ct	Marietta, GA 30062
Thomas Denemark	06/09/76
2020 Beaver Brook Ln	Marietta, GA 30062
* Trey Eubanks	11/10/77
8310 Croyden Circle	Louisville, KY 40222
Hogan Gidley	09/16/76
612 North Madison	El Dorado, AR 71730
* Patrick S Griffith	09/05/77
2417 Edgewood Ave	Knoxville, TN 37917
* Christopher M Hayden	01/01/77
135 S Main	Henderson, KY 42420
* Hunter B Hill	06/23/77
3150 Darbytown Ct NW	Atlanta, GA 30339
* David Hollingsworth	05/04/77
2604 Arrowhead	Mccomb, MS 39648



Chase Hodges 06/25/76  
12-36th Avenue NW Hickory, NC 28601  
Zachary W Loftis 03/31/76  
1308 Wendover Way Anderson, SC 29621  
\* Keith Mauriello 05/03/77  
105 Wilder Bluff Ct Atlanta, GA 30328  
\* Christopher Pageau 03/14/77  
1070 Highland Rd. Brentwood, TN 37027  
Chad A Rhoden 06/01/76  
1945 Petit Bois N. Jackson, MS 39211  
Jon N Wood 03/16/76  
224 Richmond Hill Dr Murrells Inlet, SC 29576

#### Alphabetical 74-88

Steven R Bell 10/23/77  
P O Box 843 Kings Mtn, NC 28086  
Ellerbe Dargan 12/13/76  
Rt 3 Box 422 Darlington, SC 29532  
Bintoo P Desai 11/26/76  
1811 Lakehurst Court Smyrna, GA 30080  
Will Frazier 10/05/76  
1457 Carr Memphis, TN 38104  
\* David K Hunt 09/26/77  
1809 Hillmont Drive Nashville, TN 37215  
\* Daniel G McGugin 10/30/77  
4420 Chickering Ln Nashville, TN 37215  
\* Cheney M Meiere 02/18/77  
2204 Windsor Forest Florence, SC 29501  
\* Stephen J Paine 08/31/77  
2420 Regency Blvd. Shreveport, LA 71106  
\* Manoj Pariyadath 05/05/77  
208 Crestwood Dr Aiken, SC 29801  
Christopher Pearson 05/04/76  
4178 Westchester Crs Roswell, GA 30075  
\* Scott Robertson 06/13/77  
6844 Tilton Lane Doraville, GA 30360  
Owen A Scott 02/21/76  
302 Summit Dr Lafayette, LA 70507  
Derek E Slate 04/14/76  
246 Wrenn Ave Mt. Airy, NC 27030  
Trey Usry 07/15/76  
2106 East Drive Jackson, MS 39204  
\* Matthew R Walker 05/11/77  
55 Hartford Square Jackson, TN 38305

#### Alphabetical 89-105

Brian Culver 07/27/76  
404 Washington Ave. Savannah, GA 31405  
Andy C Fertitta 05/28/76  
8635 Scarlett Drive Baton Rouge, LA 70806  
Humberto Izquierdo 02/15/76  
P O Box 467309 Atlanta, GA 30346  
Spencer Marks 03/25/76  
4703 Willowick Blvd. Alexandria, LA 71303  
Cary A Matheson 12/12/76  
1500 Regency Walk Dr Decatur, GA 30033  
\* W Carlisle McGee Jr 09/25/77  
1141 Oxford Place Greenville, MS 38701  
\* Stuart L Melton 11/18/77  
102 Savoy Monroe, LA 71232  
\* Kevin Mullins 03/28/77  
705 Wimbledon Court Birmingham, AL 35210  
\* Bo McNeill 12/06/77  
2535 Franklin Batesville, AR 72501  
Mark Neely 06/23/76  
1866 Overbrook Dr Rock Hill, SC 29730  
\* Thanasis A Nicolau 01/28/77  
3209 Tyrol Road Birmingham, AL 35216  
\* Jonathan Reynolds 03/17/77  
207E. Queensbury Dr. Slidell, LA 70461  
Ronnie G Setzer 04/29/76  
P O Box 793 Clinton, SC 29325  
Sean D Sigl 06/27/76  
1555 Stoneleigh Hill Lithonia, GA 30058  
James C Williams 03/25/76  
7073 Momingside Ct Brentwood, TN 37027  
\* Robert C Williams 04/19/77  
Route 3, Box 3030 Louisa, KY 41230  
\* Luke M Woodward 05/14/77  
1679 Stinnett Road Maceo, KY 42355

#### Alphabetical 106-118

Stewart C Austin 08/18/76  
6834 Bacon Lane Chattanooga, TN 37421  
Bruce Bolton 09/15/76  
2800 Bramble Monroe, LA 71201  
\* John H Deaton 09/13/77  
16 Berry Hill Ft Smith, AR 72903  
\* Jordan O Goetzman 08/31/77  
19 Inverness East Aiken, SC 29803  
Austin S Polston 10/30/76  
10200 Sarlenreid Pl Louisville, KY 40223  
\* Jeremy M Reynolds 03/17/77  
207 E Queensbury Slidell, LA 70461  
Chad St Amant 06/15/76  
8 Davis Bayou Ocean Springs, MS 39564

\* Beau S Sparks 05/11/77  
110 Hopkinsville St Greenville, KY 42345  
Justin B Spears 05/17/76  
1921 Wrights Way Jonesboro, GA 30236  
Mark J Trahan 12/12/76  
101 St Anthony Dr Lafayette, LA 70507  
\* Trevor Turville 02/26/77  
4660 Paran Rd Atlanta, GA 30327  
David Walker 12/28/76  
1060 Foreststone Wy Marietta, GA 30064  
\* Patrick Yarbrough 09/19/77  
4200 Bells Hwy Jackson, TN 38305

#### Alphabetical 119-127

Matthew G Davis 10/28/76  
1208 Chimney Top Dr Mobile, AL 36695  
\* Matthew W Gant 02/21/77  
81 Sugar Maple Madison, MS 39110  
Stephen Hill 01/22/76  
2336 Huffman Dr W Mobile, AL 36693  
\* David J Hoaglund 08/25/77  
P.o. Box 411 Mccomb, MS 39648  
\* Brett A Ialacci 07/11/77  
2343 Tankersley Rd. Montgomery, AL 36106  
Stephen Smith 12/28/76  
17 Berryhill Fort Smith, AR 72903  
\* David C Treadwell 04/25/77  
1315 Mulberry St. Montgomery, AL 36106  
Kyle G Wallace 01/19/76  
6445 Lovelacev'l Rd Paducah, KY 42001  
Jay Walpole 12/06/76  
8860 Hunters Run Dr Olive Branch, MS 38654

#### Alphabetical 128-132

Bryan L Garrett 06/22/76  
3528 Country Club Dr Gastonia, NC 28056  
\* Tommy Glanton 03/16/77  
1408 Brewster Cir Birmingham, AL 35233  
\* J S Helton 06/22/77  
1018 Hwy 39s Blakely, GA 31723  
Brian McLaurin 04/06/76  
415 Eisehower Dr #5 Savannah, GA 31406  
\* Beau S Robinson 01/24/77  
2433 Woodleigh Dr Gastonia, NC 28054

#### Insufficient Data

\* Blakley N McMeans 01/29/77  
229 Bactusol Knoxville, TN 37922  
Samuel Schroerlucke 09/03/76  
7440 Old Main Trail Atlanta, GA 30328

#### DOUBLES

1. Adam Abney TN  
Eustace Kigongo TN  
Zak Blanchard LA  
Kirk Fisher LA  
3. Patrick Kennedy GA  
Sam Schroerlucke GA  
4. Andy Ferguson GA  
Andrew Hughes GA

#### Alphabetical 5-10

Justin Berman GA  
Douglas Noonan GA  
David Bolick NC  
Ryan Fleming NC  
Cary Franklin GA  
Keith Maunello GA  
Bill McGugin TN  
Daniel McGugin TN  
Christopher Pageau TN  
Curt Williams TN  
Justin Brad Spears GA  
Ryan Williams GA  
11. Jordan Goetzman SC  
Manoj Pariyadath SC  
12. Andy Fertitta LA  
Barrett Nicholson LA

#### Alphabetical 13-15

Trey Eubanks KY  
Ross Meyer KY  
Jonathan Massicot LA  
Benson O'Brien LA  
Jeremy Reynolds LA  
Jonathan Reynolds LA

#### Insufficient Data

Keith Brill SC  
Jon Wood SC  
Chad Copenhaver NC  
Rob McMilland TN  
Jeff Cunningham MS  
Trey Usry MS  
Mark Fulmer LA  
Alexander Silver LA

Jason Hampton LA  
Tobin Simpson LA

### BOYS' 14

#### SINGLES

1. Eric J McColloch 09/17/78  
5830 Remington Dr Winston-S., NC 27104  
2. Edward D Rubin li 02/02/78  
708 S. St. Antoine St Lafayette, LA 70501  
3. Ramsey G Smith 07/04/78  
26 Spanish Wells Hilton Head Is, SC 29926  
4. Michael C Berger 09/22/78  
#10 Wedgewood Cr. Greensboro, NC 27403  
5. Robert P Williams 01/20/78  
1223 Golden Hill Rd Matthews, NC 28105  
6. Stephen M Collins 02/28/78  
934 Courtney Ln Matthews, NC 28105  
7. Michael N Blue 02/20/78  
5410 Vernon Walk NW Atlanta, GA 30327  
\*8. David L Cheatwood 07/03/79  
609 St Georges Hill Fayetteville, NC 28303  
9. Robert C Abendroth 04/13/78  
522 Beverly Dr. Lafayette, LA 70503  
10. Devang Desai 01/10/78  
103 Manchester Pl Greensboro, GA 27410  
11. Andy Crews 10/18/78  
9236 Greensboro Ct Brentwood, TN 37027  
12. Fernando T Torres 04/07/78  
10 Rose Dhu Glen Dr Savannah, GA 31419  
13. Oliver Morton 05/02/78  
409 Parkway Gatlinberg, TN 37738  
\*14. Erik M Graves 08/17/79  
1027 Calibre Springs Atlanta, GA 30342  
15. Brian G Clark 06/21/78  
353 Lombard Dr. Lawrenceville, GA 30245  
\*16. Brian P Vahaly 07/19/79  
3240 Paces Mill Rd Atlanta, GA 30339  
17. James L Moeckel 06/07/78  
450 Blackland Rd NW Atlanta, GA 30342  
18. David Blackburn 04/15/78  
110 Lakewood Hill Vicksburg, MS 39180  
\*19. Eric Jackson 08/16/79  
1108 Longshore Dr Decatur, GA 30032  
\*20. Jarrett O Caldwell 02/22/79  
1701 Sir Anthony Dr. Charlotte, NC 28213  
21. Robert H Taylor 11/12/78  
3220 Millstream Pl Raleigh, NC 27609  
22. Fred McGill 11/28/78  
P O Box 1008 Murrells Inlet, SC 29576  
23. Ryan Thomas 02/05/78  
141 McGuire Cove Clarksdale, MS 38614  
\*24. Marko Cerenko 03/28/79  
2585 Weigelia Road Atlanta, GA 30345  
\*25. Chad E Carlson 08/20/79  
296 Nickajack Rd Mableton, GA 30059  
\*26. Brian H Cowman 05/02/79  
2300 Brantford Dr Charlotte, NC 28210  
\*27. Whit W Hansen 04/14/79  
P.o. Box 4053 Charlotte, NC 28210  
28. Chris C Haun 01/06/78  
7117 Merrick Dr Knoxville, TN 37919  
29. Paul H Kolevsohn 05/04/78  
600 Dalrymple Rd., #11D Atlanta, GA 30328  
30. Mohammed Athar 01/25/78  
784 Cross Creek Dr Mount Airy, NC 27030  
\*31. Jason H Kang 06/15/79  
3309 Milton Rd Raleigh, NC 27609  
\*32. Dial Burwell 05/03/79  
1510 Adger Road Columbia, SC 29205  
\*33. Patrick Brown 11/06/79  
5 Pilgrims Point Rd. Greenville, SC 29615  
\*34. John B Clark 04/09/79  
1199 Worlidge Court Marietta, GA 30068  
\*35. Jack Y Hu 08/12/79  
4014 Sunnybrook Dr. Nashville, TN 37205  
36. Matthew McKenzie 02/03/78  
109 Aspen Lane Columbia, SC 29212  
\*37. Sergio L Aguirre 08/27/79  
4283 King Valley Dr. Smyrna, GA 30080  
38. Drew Dettels 06/06/78  
8761 Bayside Ave Baton Rouge, LA 70806  
\*39. Luke R Chamblee 07/11/79  
P.O. Box 55687 Jackson, MS 39216  
\*40. Brad P Hambrick 08/02/79  
1927 Lowell Avenue Louisville, KY 40205  
\*41. Kirk Brandt 01/15/79  
230 Spalding Dr. NE Atlanta, GA 30328

#### Alphabetical 42-49

Jeff Dawkins 03/03/78  
150 East Chambord Dr Atlanta, GA 30327  
David R Fern 06/04/78  
2428 Norwich Lane Tucker, GA 30084  
R Clark Hamilton Jr 04/02/78  
15 W Andrews Dr Atlanta, GA 30305



Charlie C Julian	01/21/78	Christopher J Coley	03/11/78	16. Eli P Weiss	03/21/80
P.O. Box 1364	McComb, MS 39648	3383 Kennington Crt	Atlanta, GA 30319	1636 Valence Street	New Orleans, LA 70115
* William Brian Hunter	02/15/79	* Jared Corby	09/30/79	17. Deval Desai	10/14/80
228 Indian Trail Rd.	Chapel Hill, NC 27514	906 Glenshire Dr	Knoxville, TN 37923	103 Manchester Pl	Greensboro, NC 27410
Kent Y McMillin	10/04/78	* Benjamin C Durham	03/23/79	*18. Jackie L Jenkins	01/08/81
7221 Westhampton Pl	Knoxville, TN 37919	1012 Gentry Memorial	Easley, SC 29640	2886 Karen Rd	College Park, GA 30337
* Stephen C Upson	03/21/79	Chris T Erwin	04/10/78	19. Parker R Collins	09/21/80
2308 Lafayette Ave.	Greensboro, NC 27408	1013 River Ridge Ter	Nashville, TN 37221	1635 Lazy River Lane	Atlanta, GA 30350
Tracy Walker	04/26/78	Zachary Fly	12/02/78	20. Lee W Thompson III	08/19/80
753 Lancaster Road	Augusta, GA 30909	116 Confederate Dr	Spanish Fort, AL 36527	113 Pine Circle	Greenwood, SC 29649
<b>Alphabetical 50-57</b>		* Clay Hamblen	07/01/79	21. Will R Johnson	03/07/80
* Marshall Clay	06/27/79	6336 Noel Drive	Brentwood, TN 37027	711 Rivers Street	Lake City, SC 29560
7 S Springbank Rd	Mobile, AL 36608	Matthew E Hancock	02/24/78	22. Ryan C Haviland	12/12/80
* Brad Emendorfer	01/31/79	8327 Cypress Lake Dr	Baton Rouge, LA 70809	1210 Wilson Hail Rd	Sumter, SC 29150
1711 Woodcreek Cir.	Athens, TN 37303	* Gregory J Herrington	07/20/79	*23. Lesley S Joseph	09/14/81
David L Froschauer	01/02/78	127 Thibodeaux	Lafayette, LA 70503	1085 Allendale Dr	Rock Hill, SC 29732
3781 Swan Ridge Cir	Memphis, TN 38122	* Mark E Irby	02/14/79	24. Jeff A Goins	07/01/80
Brett V Mauro	03/22/79	2625 Trailway	Huntsville, AL 35801	535-18th Dr Nw	Hickory, NC 28601
290 Batesville Rd	Alpharetta, GA 30201	* Jason B Lawrence	08/12/79	25. Joseph Lloyd	10/06/80
* Neil Senter	02/23/79	607 Cressbrook Drive	Louisville, KY 40206	115 Barrington Ct.	Greenwood, SC 29649
205 Grey Fox Lane	Fayetteville, NC 28303	Andrew D Petrosky	11/20/78	26. Robert Blot	03/11/80
Jason R Steele	06/03/78	3809 Springvalley Ci	Birmingham, AL 35223	45 Brookview	Little Rock, AR 72209
4661 Jones Bridge Cr	Norcross, GA 30092	* Aaron G Pols	07/03/79	27. Jamal O Parker	07/27/80
Gregory M Thompson	01/24/78	2700 Garth Rd	Huntsville, AL 35801	325 Keymar Ct	Atlanta, GA 30360
5666 Vantage Point	Memphis, TN 38119	* Chris F Prentice	06/25/80	28. Chaz E Chappell	07/18/80
Spencer H Wilcox	06/23/78	6708 Baltusrol Lane	Charlotte, NC 28210	2115 Windsor St	Murfreesboro, TN 37130
5122 Dunvegan Road	Louisville, KY 40222	Matthew T Short	06/10/78	29. J Spencer Dixon	06/20/80
<b>Alphabetical 58-70</b>		332 Sunset Dr	Ashland, KY 41101	570 Brewton St.	Orangeburg, SC 29115
John J Beesley	01/01/79	Bain C Storch	04/23/78	<b>Alphabetical 30-39</b>	
P O Box 381562	Germantown, TN 38138	111 Milnor Place	Winston Salem, NC 27104	John Cunningham	03/05/80
C Scott Bowen	09/08/78	* William J Taylor	08/19/79	3020 Point Clear Dr	Tega Cay, SC 29715
48 Riveridge Rd	Little Rock, AR 72207	12012 N. Fox Den Dr	Knoxville, TN 37922	* Bo Hodge	12/13/81
David W Boyer	09/25/78	Matthew P Thomason	09/08/78	372 Chesterfield Rd	Bogart, GA 30622
2999 Ormond Dr	Winston-Salem, NC 27106	2959 Montevallo Rd	Birmingham, AL 35223	Alex P Maroudis	06/02/80
J Tanner Coates	11/05/78	<b>Alphabetical 106-112</b>		108 Laurel Court	Ashland, KY 41101
2750 Vista Dr	Cleveland, TN 37311	Jordan J Abshire	01/18/78	* Brandon A Nicholson	02/21/81
Lester E Cox	08/18/78	300 Paul Boudreaux	Lafayette, LA 70506	12319 Fairhaven	Baton Rouge, LA 70815
#9 Riverwood Place	Maumell, AR 72118	Jonathan M Banis	01/10/78	Christopher Prentice	06/25/80
Christopher M Graham	10/06/78	5 Rockledge Dr	Louisville, KY 40222	6708 Baltusrol Ln.	Charlotte, NC 28210
304 Forest Ave West	Nth Augusta, SC 29841	* Ryan D Barba	09/17/79	* Trevor E Short	06/25/81
Michael D Judy	05/30/78	4019 Carnoustie Lane	Charlotte, NC 28210	716 E Burton	Murfreesboro, TN 37130
311 Leawood Dr	Frankfort, KY 40601	* John D Haliburton	07/24/79	John B Tomarchio	04/07/80
* Darren C Knight	05/04/79	3154 Shanty Court	Kennesaw, GA 30144	117 Live Oak Rd	Aiken, SC 29803
3811 Woodcrest Cir	Cleveland, TN 37311	Michael S Minter	10/22/78	Drew Troxler	02/06/80
* Justin W Mattocks	09/16/79	1571 Equine Court	Aiken, SC 29801	P.O. Box 1458	McComb, MS 39648
* 501 East 13th St	El Dorado, AR 71730	* Brett A Richardson	09/22/79	Zac R Vuncannon	04/21/80
David Misner	08/27/79	1538 Kenesaw Ave	Knoxville, TN 37919	1110 Rockbridge Rd	Asheboro, NC 27203
1718 Burning Bush	Greenville, MS 38701	* Brandon A Smith	07/20/79	* Stephen Walker	04/15/81
Gannon Muldowney	06/14/78	409 Gatewood Dr	Greenwood, SC 29646	308 Wilkerson Road	Rome, GA 30161
3295 Merganser Ln	Alpharetta, GA 30202	<b>DOUBLES</b>		<b>Alphabetical 40-56</b>	
Douglas R Santillo	11/16/78	1. David Cheatwood	NC	Charles S Briggs	10/16/80
2215 Brooks Farm Crt	Dunwoody, GA 30338	Robert Taylor	NC	906 Montrose Dr	Shelby, NC 28150
* Trey Sedalik	05/19/79	Andy Crews	TN	* Brandon C Campbell	01/01/81
852 Farm Quarter Rd	Mt Pleasant, SC 29464	Chris Haun	TN	105 Bellaire Dr	Hot Springs, AR 71901
<b>Alphabetical 71-82</b>		<b>Alphabetical 3-4</b>		Andrew M Curtis	05/22/80
Matthew C Beckham	08/10/78	Sergio Aguirre	GA	3072 Fieldcrest Dr	Montgomery, AL 36106
2535 Burnt Leaf Ln	Decatur, GA 30033	Chad Carlson	GA	* Justin Hunter	03/05/81
Billy S Boykin	12/19/78	Matt Beckham	GA	4500 Forest Peak Cr	Marietta, GA 30066
104 Dean Street	Belton, SC 29627	Jeff Dawkins	GA	Arty Ishii	03/15/80
Brew Davis	04/06/78	<b>BOYS 12</b>		717 Vail Court	Nashville, TN 37215
2005 Stonehurst Dr	Nashville, TN 37215	<b>SINGLES</b>		* Jeb Justice	03/01/82
Reagan R Goodson	06/28/78	1. Max C Hilkey	03/22/80	4010 Old Shell Rd.,	Mobile, AL 36608
6618 Hollis Dr	Montgomery, AL 36117	802 Cedar Falls Road	Chapel Hill, NC 27514	V Lee Livingston	04/19/80
Holt Gray	06/21/78	2. Quentin L Blakeney	02/02/80	406 4th Street	McComb, MS 39648
2117 Viking Circle	Birmingham, AL 35216	5919 Old Coach Rd	Charlotte, NC 28215	* Geoffrey D Mullen	03/28/81
Ryan C Holder	04/06/78	*3. Ryan C Waguespack	03/05/81	105 Belfort Drive	Taylors, SC 29687
4113 Amberwood Ct	Lexington, KY 40513	17116 E Rock Bridge	Baton Rouge, LA 70817	Doug Ormsby	07/11/80
* Daniel R Holman	01/07/79	4. Christopher McRae	01/01/80	316 Vance St.	Lawinburg, NC 28352
25 Brandon Ridge Dr	Atlanta, GA 30328	4107 Brentler Rd	Louisville, KY 40241	* Brenton R Peterson	03/06/82
* Christopher McRae	01/01/80	*5. Jay Ingle	03/16/81	P O Box 443	Spring Hill, TN 37174
4107 Brentler Rd	Louisville, KY 40222	4080 Pheasant Run	Aiken, SC 29801	James S Pike	08/18/80
Matthew D Mutter	09/22/78	6. Ryan J Case	04/16/80	* 873 Brookshire Dr	Germantown, TN 38138
678 Kenesaw Ave	Knoxville, TN 37919	5930 Meadowbrk Ln	Cumming, GA 30130	Harry E Roberson	01/19/82
* Thomas R Julian	10/19/79	7. Tyne Brownlow	05/02/80	100 Country Club	Hot Springs, AR 71901
678 Kenesaw Ave.	Knoxville, TN 37919	100 E Parkway N	Memphis, TN 38104	Alexander A Thomson	10/25/80
Jason P Neidhardt	06/30/78	*8. Lee Porter	08/13/81	2607 Fanelle Circle	Huntsville, AL 35801
26 Huntington Road	Little Rock, AR 72207	133 Will Wise Road	Chapin, SC 29036	* Lee T Walker	06/15/82
Marshall Winters	10/04/78	9. Seth K Dupre	08/22/80	55 Hartford Square	Jackson, TN 38305
7060 W. Renniasance	New Orlns, LA 70128	802 W. Bonaire	Lafayette, LA 70506	Billy R Wilkinson	10/23/80
<b>Alphabetical 83-105</b>		10. Matt E Hardee	01/02/80	6685 Bunker Hill Cir	Charlotte, NC 28210
Chip Abernathy	01/24/78	Rt 1 Box 791	Arkadelphia, AR 71923	Lee A Yankie	02/14/80
1344 Orleans Dr	Knoxville, TN 37919	11. Chris Herrington	10/15/80	2900 Petersburg Crt	Mobile, AL 36693
Brian Beegle	05/19/78	127 Thibodeaux	Lafayette, LA 70503	<b>Alphabetical 56-65</b>	
3673 Randall Mill Rd	Atlanta, GA 30327	Michael A Drummond	01/09/80	* Stephen G Collier	08/06/81
* William E Bowers	01/13/79	502 Glen Oaks Dr	Jasper, AL 35501	123 Saddle Mtn	Rome, GA 30161
6034 Robin Hill Rd	Nashville, TN 37205	13. Ryan L Davidson	07/06/80	Tom Givan	08/11/80
* David L Bowlin	01/10/79	1004 Grand Concourse	Charleston, SC 29412	13490 Providence Lk	Alpharetta, GA 30201
3910 N. Galloway Dr	Memphis, TN 38111	14. Brock M MacKay	05/11/80	* Casey Hansen	03/03/82
* Brad L Brendle	07/01/79	3201 Brookwood Rd	Birmingham, AL 35223	P O Box 4053	Charlotte, NC 28226
1285 Brentwood Dr	Spartanburg, SC 29302	*15. Jonathan C O'Steen	11/16/81	* Sebastian B Heersink	07/01/81
Robert Brewer III	01/08/78	Rt 2 Box 104-B	Hope, AR 71801	1110 Whatley Dr.	Dothan, AL 36303
1714 Jennifer	Little Rock, AR 72212			Timothy T Jones	05/26/80
				1143 Shadowbrook Ln	Charlotte, NC 28211



\* Christopher Meadows 01/25/81  
1482 Cedar Ridge Rd. Marietta, GA 30066  
Jason Ontog 09/26/80  
4549 Glenda Ln Evans, GA 30809  
Benjamin Stewart 03/26/80  
1405 E. University Auburn, AL 36830  
\* Gordon Tarver 02/10/81  
2609 Fanelle Circle Huntsville, AL 35801  
\* Justin R Williams 04/21/82  
4514 Pine Mtn Rd Birmingham, AL 35213

#### Alphabetical 66-70

\* Jason Abraham 03/27/81  
Rt 1, Box 14 Port Gibson, MS 39150  
\* Matt A Armstrong 08/07/80  
720 Brookwood Rd Jackson, MS 39206  
Ryan C Aul 09/27/80  
125 Bryce Creek Road Fayetteville, NC 28303  
\* Todd D Carlson 08/21/81  
296 Nickajack Rd Mableton, GA 30059  
\* Brad Friedman 03/27/81  
3732 Locksey Dr. Birmingham, AL 35223

#### Alphabetical 71-82

\* Nima Akhavan 02/06/81  
3010 The Valley Atlanta, GA 30328  
\* Matt Bolton 03/21/81  
201 Erin Ave Monroe, LA 71201  
Matthew S Cooper 06/27/80  
Saddle Mtn Rd Dewy Rose, GA 30634  
\* Hank F Farrell 05/29/82  
1401 So. 70th Fort Smith, AR 72903  
Hugh Hartough 06/30/80  
1509 Northlake Dr. Jackson, MS 39211  
Nima Hayati 03/18/80  
151 Rebecca Dr. Hendersonville, TN 37075  
\* Brett F Holmes 12/02/81  
112 Springlakes Cir Martinez, GA 30907  
Duncan L Howell 10/25/80  
4309 Shenandoah Rd Vicksburg, MS 39180  
\* Travis Johnson 02/09/81  
3867 High Green Dr. Marietta, GA 30068  
William McKinney 12/09/80  
743 Georgetown Dr Nashville, TN 37205  
\* Bobby Reynolds 07/17/82  
1309 Gallsbrook Terr Ackworth, GA 30101  
Ian Thomson 10/25/80  
2607 Fanelle Circle Huntsville, AL 35801

#### Insufficient Data

Nnamudi Amobi 11/25/80  
3346 Sugamill Rd. Augusta, GA 30907  
Nick Chisholm 04/16/80  
1075 Pinebloom Drive Roswell, GA 30076  
Michael C Delgado 06/22/80  
106 Leigh Circle Hot Springs, AR 71901  
Paul L Ellis 08/27/80  
7461 Rienzi Blvd. Baton Rouge, LA 70809  
Brian P Farrell 08/18/80  
4078 Yuma Drive Clarkston, GA 30021  
\* William A Munnerlyn 01/21/81  
1220 Calhoun Rd Greenwood, SC 29649  
Josh Newman 07/20/80  
1498 Bucknell Way Marietta, GA 30068  
Saif A Sattar 01/20/80  
568 Marshgrass Blvd. Mt Pleasant, SC 29646  
Judson B Williams 02/13/80  
3612 Williamsborough Raleigh, NC 27609

#### DOUBLES

1. Jay Ingle SC  
Lee Porter SC  
2. Brian Ferrell GA  
John Williams GA  
3. Robert Blot AR  
Michael Delgado AR  
Deval Desai NC  
Jeff Goins NC  
Matthew Meyer KY  
Dominic Zangari KY  
6. James Ellis LA  
Paul Ellis LA  
Ryan Haviland SC  
Lee Thompson SC

#### Alphabetical 8-23

Jason Abraham MS  
Michael Johns MS  
Matt Armstrong MS  
Kevin Essary MS  
Art Baker TN  
William McKinney TN  
Brandon Campbell AR  
Harry Roberson AR  
Jeffrey Carter TN  
Brenton Peterson TN

Nick Chisholm GA  
Tom Givan GA  
Spence Dixon SC  
Will Johnson SC  
Chris Eckert GA  
Brett Holmes GA  
Adam Greiner NC  
Chad Winebarger NC  
Bo Hodge GA  
Justin Hunter GA  
Nima Hyati TN  
Vijay Upadhyaya TN  
Jerry Joseph SC  
Lesley Joseph SC  
Jeb Justice AL  
Lee Yankie AL  
Geoffrey Mullen SC  
Will Munnerlyn SC  
Doug Ormsby NC  
Zac Vuncannon NC  
Gordon Tarver AL  
Alexander Thomson AL

#### Insufficient Data

Chris Herrington LA  
Max Hilkey NC

### GIRLS' 18

#### SINGLES

1. Greta L Gibson 04/14/74  
12500 Rivercrest Dr. Little Rock, AR 72212  
\*2. Jane E Reid 09/06/75  
4344 Summit Ct Marietta, GA 30066  
\*3. Joy N Mitchell 12/29/74  
105 Feldwood Pines College Park, GA 30349  
\* Melissa L Odom 01/28/75  
383 Hunters Blind Dr Columbia, SC 29212  
\*5. Shelley Sewell 03/02/75  
405 Union St. Vienna, GA 31092  
\*6. Deena K Raja 11/01/74  
6693 Clearbrook Dr. Nashville, TN 37205  
\*7. Kathy M Herring 12/16/75  
6429 Paw Paw Trail Ooltewah, TN 37363  
\*8. Alison P Lynch 01/27/75  
6245 Weatherly Dr. NW Atlanta, GA 30328  
\*9. Nao Kinoshita 11/16/75  
1381 Massey West Memphis, TN 38119  
\*10. Jane C Biber 11/30/74  
615 Palmetto St. Spartanburg, SC 29302  
\*11. Tory Schroeder 06/17/75  
1502 Jones Ferry Rd Chapel Hill, NC 27516  
\*12. Mary E Nelson 10/27/74  
216 Crestview Dr. N. Augusta, SC 29841  
\*13. Susanne Land 02/13/75  
305 Ivanhoe Dr. Johnson City, TN 37601  
\*14. Heather O Wimberly 12/09/74  
2230 Sagamore Rd. Charlotte, NC 28209  
\*15. Catherine F Lankford 03/14/75  
38 Palisades Rd. Atlanta, GA 30309  
\*16. Courtney M Allen 10/21/74  
5305 Pueblo Rd. Louisville, KY 40207  
17. Paige F Powell 03/27/74  
122 Asbury Rd. Greenville, NC 27834  
\*18. Robyn A Gurney 10/09/74  
90 1/2 Edwin Place Asheville, NC 28801  
\*19. Ashley J Duke 06/03/75  
2412 Burningtree Dr. Decatur, AL 35601  
\*20. Monika Bhuta 03/11/75  
2179 Rosemont Dr. Montgomery, AL 36111  
\*21. Julia Tichonenko 07/19/75  
2609 Fanelle Cir. Huntsville, AL 35801  
\*22. Adrian Poole 03/31/75  
9 Ablemarle Dr. NW Atlanta, GA 30327  
\*23. Jennifer J Soper 03/12/75  
310 Scofield Rd. Charlotte, NC 29208  
\*24. Laura J Cowman 06/13/75  
2300 Brant Ford Dr Charlotte, NC 28210  
25. Marti R Stuedle 04/13/74  
501 Altgate Rd. Louisville, KY 40206  
\*26. Brandy Brown 10/17/75  
P.O. Box 514 Warren, AR 71671  
\*27. Cath. Blair Sutton 08/24/76  
310 White Oak Ct. Fayetteville, NC 28303  
\*28. Natalie A Teague 10/05/75  
473 17 Ave. NE Hickory, NC 28601  
29. Melanie Bolton 07/30/74  
2800 Bramble Monroe, LA 71201

#### Alphabetical 30-34

Mary C Avent 09/03/74  
1215 Dunvegan Rd. Florence, SC 29501  
Tiffany L Cooper 03/21/74  
2726 Oleander Wilmington, NC 28403  
\* Kristen G Flowers 04/21/75  
1204 Woodland Terrace Dothan, AL 36301

\* Elizabeth S Megorden 10/28/75  
1939 Maryland Avenue Charlotte, NC 28209  
\* April Street 04/16/75  
8508 Greenwell Sp#96Baton Rouge, LA 70814

#### Alphabetical 35-38

\* Jill M Griffin 11/26/74  
400 Hounds Run Mobile, AL 36608  
\* Judy Y Hu 07/21/75  
4014 Sunnybrook Dr Nashville, TN 37205  
\* Brandy Kirchner 01/18/75  
205 Valley Rd NW Atlanta, GA 30305  
\* Caroline C Maurin 07/01/74  
517 Pinecrest Drive Hammond, LA 70401

#### Alphabetical 39-44

\* Mika H Anami 09/26/75  
265 Blackland Rd NW Atlanta, GA 30342  
\* Renea Cates 04/01/75  
Rr 4 Box 54 Central City, KY 42330  
\* Elizabeth B Donovan 06/03/75  
2116 8th St. Dr., NW Hickory, NC 28601  
\* Amy Lazerson 03/27/75  
6130 Heards Crk Dr Atlanta, GA 30328  
\* Christi R Owen 03/23/75  
3015 Lake Keowee Ln Seneca, SC 29678  
Tracey D Wilder 08/28/74  
308 6th St NE Jacksonville, AL 36265

#### Alphabetical 45-54

\* Tori L Armour 12/30/75  
2915 Barrett Southaven, MS 38671  
\* Emily E Brown 02/12/77  
215 20th St Ne Cleveland, TN 37311  
\* Erin L Callahan 07/02/75  
4538 Woodland Circle Roswell, GA 30075  
\* Kimberly M Gotsky 04/11/75  
1500 Pembroke Jones Wilmington, NC 28403  
\* Tiffany Knight 12/17/75  
Rt. 2, Box 232 Lake City, SC 29560  
\* Stacy M Moore 05/17/75  
7344 D Pebblestone Charlotte, NC 28212  
\* Jennifer L Neill 06/02/75  
1100 Rampart Dr. Dothan, AL 36303  
\* Virginia Ruchka 09/19/75  
164 Congleton Lane Richmond, KY 40475  
\* Dana L Scarbrough 08/30/75  
1832 Vaughn Lane Montgomery, AL 36106  
\* Taylor Tarver 04/18/76  
2609 Fanelle Circle Huntsville, AL 35801

#### Alphabetical 55-60

\* Jacqui R Baker 10/20/75  
800 Lakeshore Dr. Lexington, KY 40502  
\* Elizabeth P Callaway 01/08/75  
591 Plantation Dr Columbus, MS 39701  
\* K Dawn Dachelet 09/04/75  
206 Fairway Dr Anniston, AL 36201  
\* Nicole K Haugerud 10/13/74  
160 Emily Drive Lilburn, GA 30247  
\* Daphne Powell-Poland 02/14/75  
7025 Tartan Dr Brentwood, TN 37027  
\* Susan M Scott 11/30/74  
7339 Twin Branch Rd Atlanta, GA 30328

#### Alphabetical 61-66

\* Crystal A Clark 11/22/75  
2808 Fincastle Ft. Smith, AR 72903  
\* Kimberly R Ledbetter 10/14/75  
262 Pinewood Ct. Marietta, GA 30067  
\* Kate Moodie 09/16/75  
814 Foster Hill Nashville, TN 37215  
\* Anna B O'connor 01/30/75  
152 22nd Street N Tuscaloosa, AL 35406  
\* Lisa Sculiano 10/21/75  
4614 Capers Crossing Norcross, GA 30092  
Donna M Williams 12/23/73  
1616 Jameston Dr Charlotte, NC 28209

#### Alphabetical 67-76

Dana Davis 07/18/74  
1935 Main Street Bamwell, SC 29812  
\* Melissa S Goldate 03/10/75  
1921 Hidden Oaks Dr. Germantown, TN 38138  
\* Millicent L Holder 05/28/75  
1208 Cumberland Rd. Chattanooga, TN 37419  
\* Heather Knight 12/20/75  
1100 W. Barton West Memphis, AR 72301  
\* Kristen McCammish 03/08/75  
205 Primrose Way Signal Mountain, TN 37377  
Heather E McEvoy 02/26/74  
6872 Kingham Cove Memphis, TN 38119  
\* Jamie C Miyares 11/07/75  
328 Natalie Dr Winston-Salem, NC 27104  
\* Jenni L Orahod 09/11/75  
14601 Shepard Dr. Little Rock, AR 72212



- \* Erin Temple 10/20/75  
2828 Happywoods Road Hammond, LA 70403
- \* Susan Wilson 12/11/74  
6520 Cox Road Arrington, TN 37014

#### Alphabetical 77-86

- Jennifer M Baptist 11/29/75  
5614 Big Oak Lane Little Rock, AR 72209
- Carrie E Burton 06/22/74  
6423 Rocky Falls Rd Charlotte, NC 28211
- \* Caroline E Campbell 03/04/75  
3765 N. Stratford Rd Atlanta, GA 30342
- \* Susan M Caudell 11/09/75  
1 Arden Moore Atlanta, GA 30327
- \* Julie E Clark 06/08/75  
353 Lombard Drive Lawrenceville, GA 30244
- \* Madonna Delos Reyes 02/06/75  
25 Woodland Park Tuscaloosa, AL 35404
- Eun Jin Jeong 08/28/74  
120 Fairy Trail Lookout Mtn, TN 37350
- \* Lori Jordan 07/10/75  
3021 Mesa Dr. Hattiesburg, MS 39401
- \* Alicia Marier 10/06/75  
123 Walnut Street New Orleans, LA 70118
- \* Sarah L Miller 10/19/74  
810 Kimamy Court Alpharetta, GA 30201

#### Alphabetical 87-92

- Emily Colville 08/21/74  
P.O. Box 32228 Lafayette, LA 70503
- \* Eleanor T Driver 10/22/74  
3629 Tuxedo Rd Atlanta, GA 30305
- \* Clancy H Johnson 12/11/75  
P.O. Box 476 Cullman, AL 35056
- \* Frances C Price 09/09/75  
1206 Peter Pan Lookout Mtn., TN 37350
- \* Marla S Rollyson 12/16/74  
2526 Wiltshire Dr Murfreesboro, TN 37129
- \* Stephanie Wessinger 10/15/75  
1705-A Dan Comalande Chapin, SC 29036

#### Insufficient Data

- Marianna M Land 04/15/74  
4141 Valley Creek Dr Atlanta, GA 30339
- Wendy Sacks 12/28/73  
5304 N. Clover Dr Memphis, TN 38119
- Kelley B Turner 07/22/74  
P.O. Box 1082 Searcy, AR 72143
- Louise Maynard 08/28/74  
708 Brown Avenue Belton, SC 29627

#### DOUBLES

##### Alphabetical 1-9

- Mary Avent SC
- Louise Maynard SC
- Melanie Bolton LA
- Caroline Maurin LA
- Jacquie Baker KY
- Virginia Ruchka KY
- Erin Callahan GA
- Leigh Elliott GA
- Dawn Dachelet AL
- Tracey Wilder AL
- Kristen Flowers AL
- Jennifer Neill AL
- Melissa Goldate TN
- Heather McEvoy TN
- Millicent Holder TN
- Kristen McCamish TN
- Brandi Kirchner GA
- Amy Lazerson GA

## GIRLS' 16

#### SINGLES

- \*1. Mary Carlisle White 07/16/78  
P O Box 2466 Spartanburg, SC 29304
- 2. Mylin A Torres 02/02/76  
10 Rose Dhu Glenn Dr Savannah, GA 31419
- 3. Emily S Hill 05/30/76  
4340 Woodland Brook Atlanta, GA 30339
- Alexandra L Lagrange 09/26/76  
610 Surry Glen Cir. Hendersonville, NC 28739
- 5. Devrin Carr 01/04/76  
7 Chapin Circle Myrtle Beach, SC 29577
- \*6. Ashley M Maner 09/26/77  
5541 Sharon View Rd Charlotte, NC 28226
- \*7. Carey L Causway 01/19/77  
1301 Cloverdale Dr. Wilson, NC 27893
- \*8. Kelli Heaton 06/07/77  
704 Highland Park Rd Aiken, SC 29801
- 9. Mary M Thym 03/07/76  
32 Northumberland Nashville, TN 37215
- \*10. Amanda G Ballinger 03/10/77  
3611 High Green Dr. Marietta, GA 30068
- 11. Wallace L Bearden 10/11/76  
105 Stephenson Ln. Columbia, SC 29210

- 12. Katherine R Hilkey 07/22/76  
802 Cedar Falls Rd. Chapel Hill, NC 27514
- \*13. Kelly K Zalinski 10/21/77  
322 Watermill Rd Greer, SC 29650
- \*14. Cena V Hackler 12/05/77  
61 Bayberry Ln. Myrtle Beach, SC 29577
- 15. Courtney J Rollauer 06/27/76  
1830 Brandon Hall Dr Dunwoody, GA 30350
- \*16. Karen Shostakovsky 12/19/77  
200 Franklin Apt. Z6 Atlanta, GA 30342
- 17. Helen B Andrews 05/11/76  
117 Abbeywood Dr. Nashville, TN 37215
- \*18. Autumn L Richards 05/12/77  
203 Richards Rd,ne White, GA 30184
- 19. Somer Khanlarian 12/29/76  
3723 Pinetop Rd Greensboro, NC 27410
- 20. Emily B Woodside 11/15/76  
P.o. Box 156 Clinton, SC 29325
- \*21. Kathryn Dill 11/04/77  
5205 White Horse Rd Knoxville, TN 37919
- \*22. Courtenay Chapman 02/27/77  
3842 Greentree Place Jackson, MS 39211
- \*23. Sybi A Parker 01/06/77  
P.o. Box 1472 Brevard, NC 28712
- \*24. Michaela Quinn 12/16/77  
1612-D Gray Gate Ln. Charlotte, NC 28210
- 25. Alisha C Witherell 06/17/76  
598 River Knoll Macon, GA 31211
- 26. Jennifer J Barr 08/09/76  
2707 Herbert Cole Dr Monroe, LA 71201
- \*27. Jeni Burnette 10/05/77  
4217 Frost Court Raleigh, NC 27609
- 28. Porter C Glass 05/10/76  
3764 Tuxedo Rd. Nw Atlanta, GA 30305
- 29. Carrie L Spannagel 02/15/76  
2413 Crooked Tree Ct Marietta, GA 30062
- 30. Kappy Kellett 04/11/77  
3651 Tuxedo Rd NW Atlanta, GA 30305
- 31. Jamie L Vallotton 07/03/76  
5859 Rhodes Ave New Orleans, LA 70131
- 32. Leigh Anne Dunlavy 02/16/76  
5857 Stonewood Dr. Montgomery, AL 36117
- 33. Shelley L Wilcox 11/20/76  
745 Sussex Dr. Birmingham, AL 35226
- 34. Lindsey B Gastright 03/02/76  
437 Cool Springs Cv Woodstock, GA 30188
- \*35. Caroline L Kirk 05/27/77  
937 Wishbone Circle Lexington, KY 40502
- \*36. Wesley M Kohl 11/08/77  
1575 Northridge Rd Atlanta, GA 30350
- 37. Melody Drenning 02/08/76  
3 Fairway Place Asheville, NC 28803
- \*38. K Taylor Hamilton 03/18/77  
2820 Overtown Rd Birmingham, AL 35223
- \*39. Sarah L Crews 03/29/77  
9238 Greensboro Ct Brentwood, TN 37027
- 40. Elizabeth F Williams 03/24/76  
301 Circle Dr. Fayetteville, NC 28305
- 41. Meredith E Chandler 12/10/76  
500 Foxcroft Rd Greenville, SC 29615

#### Alphabetical 42-55

- \* Jennifer B Bryans 07/17/77  
1925 Sourwood Dr. Dalton, GA 30720
- \* Lori Carruth 01/14/77  
102 Redwing Circle Lafayette, LA 70503
- \* Claire L Cheatwood 05/15/77  
609 St Georges Hill Fayetteville, NC 28303
- \* Keltie E Ferris 02/03/77  
2322 Village Dr Louisville, KY 40205
- \* Helen Holly Huntley 10/10/77  
4 Shelley Court Hilton Head, SC 29928
- Stephanie L Long 03/08/76  
2291 Dogwood Meadows Grmtnow, TN 38138
- Ashley L Massengale 06/14/76  
1527 Jefferson Ave New Orleans, LA 70115
- Lynn Mauro 10/10/76  
290 Batesville Rd Alpharetta, GA 30201
- \* Nikki N Rasheed 08/26/77  
303 Middle Brook Ct. Greer, SC 29651
- \* Beth Schroeder 01/22/77  
8805 Audley Circle Raleigh, NC 27615
- Clare D Sevier 08/23/76  
133 Quail Drive Lawrenceburg, TN 38464
- \* Wendy J Stephenson 03/15/77  
3712 Princeton Dr. Gastonia, NC 28054
- Mahaley B White 03/07/76  
P.o. Box 2465 Spartanburg, SC 29304
- Martha P Zimmer 03/16/76  
2705 Canna Ridge Cir Atlanta, GA 30345

#### Alphabetical 56-76

- \* Susan R Bryant 11/02/77  
P O Box 346 Cave City, KY 42127
- \* Jennifer Bell 03/15/77  
23 Shshone Court Old Hickory, TN 37138

- \* Emily E Brown 02/12/77  
215 20th St NE Cleveland, TN 37311
- \* Melanie A Davis 06/07/77  
1239 Deerfield Ln. Jackson, MS 39211
- Mary W Ellenberg 11/15/76  
142 Highland Dr Greenwood, SC 29649
- Hesta K Fleming 11/01/76  
1900 Buena Vista Rd. Winston-S., NC 27104
- Kimberly N Hampton 08/18/76  
118 Mark Ave Easley, SC 29642
- \* Shelly C Langston 06/20/77  
P.o. Box 848 Mccomb, MS 39648
- Eleanor G Lasseigne 12/21/76  
304 Laurence Avenue Lafayette, LA 70503
- \* Tara E Livengood 06/28/77  
2690 Misty Morning Ln Roswell, GA 30076
- \* Inke A Noel 03/07/77  
601 Lakeview Trail Marietta, GA 30068
- \* Carrie E Orahoad 01/21/77  
14601 Shepard Dr. Little Rock, AR 72212
- \* Hope Pearce 12/06/77  
3430 Weymouth Court Marietta, GA 30062
- Nicole M Reboul 05/11/76  
2506 Panorama Cove Birmingham, AL 35216
- Amanda M Sentelle 01/07/76  
Rt 3 Box 34A Brevard, NC 28712
- Adrianne E Smithy 05/30/76  
2512 Brookwater Cr Birmingham, AL 35243
- Taylor Tarver 04/18/76  
2609 Fanelle Circle Huntsville, AL 35801
- \* Lola B Taylor 02/12/77  
119 Woodhaven Rd Natchez, MS 39120
- \* Heather M Umbach 11/05/77  
23 Pine Lake Drive Newnan, GA 30263
- \* Janie Wicklund 07/14/77  
705 Amster Green Dr Dunwoody, GA 30350
- \* Amy Will 06/07/77  
1228 Redfield Ridge Dunwoody, GA 30338

#### Alphabetical 77-95

- Susan E Aurich 08/17/76  
109 Thrasher Drive Lafayette, LA 70506
- Angela B Brannon 08/05/76  
541 Green T Lk Blvd Hernando, MS 38632
- Elizabeth H Bell 01/27/76  
501 Ridgeway Drive Mt Airy, NC 27030
- Beth E Carpenter 09/21/76  
2704 Flat Rock Rd. Louisville, KY 40245
- \* Ruth E Dukes 03/16/77  
4677 Glen Forest Dr Roswell, GA 30075
- \* Emily K Ephgrave 01/15/77  
428 Paddock Ct Mobile, AL 36608
- \* Kim Glassman 04/03/77  
96 Chickering Rd Jackson, TN 38305
- Whitney Hatten 07/23/76  
8 Beechwood Rd Birmingham, AL 35213
- \* Emily S Heiple 10/17/77  
5522 Stonewall Rd Little Rock, AR 72207
- Amy E King 08/04/76  
109 Rosewood Dr Sylvester, GA 31791
- \* Carrie A Krause 07/21/77  
1250 Vaughn Rd. Pike Road, AL 36064
- Sissy S McClung 03/18/76  
1204 Castleman Ave Decatur, AL 35601
- Renee Miranda 05/08/76  
6266 Lake Arbor Pl, #208 Memphis, TN 38115
- Kristen A Nelson 03/06/76  
58 Park Timbers Ct. New Orleans, LA 70131
- \* Felicia Noriega 07/14/77  
3831 Blythewood CPowder Springs, GA 30073
- Erni H Shaffer 10/04/76  
285 Valley Rd Nw Atlanta, GA 30305
- \* Sara E Speed 07/31/77  
1737 Rivermist Lilburn, GA 30247
- Carrie N Walden 08/03/76  
4397 Club Dr. Atlanta, GA 30319
- Pamela R Young 02/25/76  
6101 Louisville St New Orleans, LA 70124

#### Alphabetical 96-107

- Katherine R Bowman 08/07/76  
905 Robert E. Lee Greenwood, MS 38930
- \* Laura Campbell 05/03/77  
3765 N. Stratford Rd Atlanta, GA 30342
- \* Lindy A Heitzmann 12/28/77  
618 Esplanade Bay St Louis, MS 39520
- \* Elizabeth C Henry 08/08/78  
507 James Blvd. Signal Mtn, TN 37377
- Rebekah Henry 11/18/76  
507 James Blvd. Signal Mountain, TN 37377
- Emily C Pera 12/29/76  
6219 Heather Dr Memphis, TN 38119
- \* Beth A Stubblefield 04/09/77  
700 E 1st St. Morristown, TN 37814
- \* K Adair Thompson 10/27/77  
2721 Wyngate NW Atlanta, GA 30305



- \* Tara L Tiller 11/13/77  
1926 Leeann St SW Decatur, AL 35601
- \* Jacquie E Tinsley 03/06/77  
806 Bedfordshire Rd. Louisville, KY 40222
- Leslie D Vanpelt 03/30/76  
119 24th Street Gulfport, MS 39501
- \* M'lee Welch 08/19/77  
319 S. 13 Ave. Laurel, MS 39440

#### Alphabetical 108-120

- Shani N Armstrong 08/11/76  
2999 Central Memphis, TN 38111
- Wendi M Bowie 04/13/76  
103 Crestview Drive Brandon, MS 39042
- Jenni C Bradford 01/17/76  
1024 Lakeshore Dr Hebersprings, AR 72543
- Katherine A Hemdon 12/30/76  
1109 Oakleigh Dr Hattiesburg, MS 39401
- Dana N Hockert 02/23/76  
3706 Danbury Lane Albany, GA 31707
- Jennifer L Jones 04/28/76  
#6 Lavender Ln Texarkana, AR 75502
- Julia R McFerrin 01/19/76  
6 Redbud Dr Nashville, TN 37215
- Amy E Peterson 10/18/76  
2530 Guilford Cove Germantown, TN 38139
- \* Caroline M Pitt 05/06/77  
8615 Cheffield Dr Louisville, KY 40222
- \* Abigail W Richardson 11/24/77  
308 Blakenbaker Ln Louisville, KY 40207
- Ashley Richardson 11/28/76  
308 Blakenbaker Ln Louisville, KY 40207
- Whitney E Samuel 04/14/76  
340 Vincent Ave Metairie, LA 70005
- Cassie Whitworth 08/16/76  
5856 Stonewood Dr Montgomery, AL 36117

#### DOUBLES

- 1. Jennifer Barr LA
- Jamie Valiotton LA
- 2. Jeni Burnette NC
- Claire Cheatwood NC
- 3. Carey Causway NC
- Wendy Stephenson NC

#### Alphabetical 4-9

- Staci Amovitz GA
- Martha Zimmer GA
- Keltie Ferris KY
- Susan Rudloff KY
- Leigh Ann Dunlavy AL
- Taylor Tarver AL
- Beth Carpenter KY
- Caroline Pitt KY
- Ashley Richardson KY
- Abigail Richardson KY
- Taylor Hamilton AL
- Whitney Hatten AL

#### GIRLS' 14

##### SINGLES

- 1. Lorraine C Bittles 01/23/78  
4804 Sewanee Road Nashville, TN 37220
- \*2. Courtney A Zalinski 01/29/79  
322 Watermill Rd Greer, SC 29650
- \*3. Julie Ditty 01/04/79  
1 Forest Hills Court Ashland, KY 41101
- \*4. Jennifer P Miller 12/05/79  
43 Franklin Creek Rd Savannah, GA 31411
- \*5. Caroline W Thompson 02/01/79  
3151 Rilman Road Nw Atlanta, GA 30327
- 6. Amy C Robertson 04/04/78  
P.O. Box 714 Newnan, GA 30264
- 7. Kelly S Baskin 05/15/78  
759 Hickory Dr. Marietta, GA 30064
- 8. Marissa Gildemeister 03/18/78  
4004 Crowne Hill Dr. Durham, NC 27707
- 9. Mary M Brewer 02/23/78  
Rt 4 Box 52 S Summit, MS 39666
- 10. Shana Peete 01/07/78  
2375 Redbun Tr. Dr. Germantown, TN 38138
- \*11. Kate C Burson 12/23/79  
109 Chatsworth Dr Nashville, TN 37215
- 12. Katherine R Annas 04/29/78  
4305 Old Saybrook Ct Charlotte, NC 28211
- 13. F Paige Resha 07/10/78  
1019 Downey Drive Nashville, TN 37205
- \*14. Jackie Houston 09/05/79  
1418 Merrimont Ave Kings Mtn, NC 28086
- 15. Kylie B Thompson 06/19/78  
Rt 3 Box 55 Honea Path, SC 29654
- \*16. Sarah E Lodewick 05/15/79  
3577 Shandwick Pl Birmingham, AL 35242
- \*17. Bobbi M Guthrie 09/13/79  
2326 Robert Hoke Rd Wilmington, NC 28412

- 18. Frances E Barragan 07/23/78  
213 Thorncliff Dr Fayetteville, NC 28303
- 19. Janet C Baker 09/10/78  
800 Lakeshore Dr. Lexington, KY 40502
- 20. Bonnie E Colville 09/15/78  
P.O. Box 32228 Lafayette, LA 70503
- \*21. Melody S Taylor 08/22/79  
119 Woodhaven Rd Natchez, MS 39120
- 22. Meredith A Moore 12/10/78  
972 Ridge Gate Dr. Lewisville, NC 27023
- \*23. Jennifer Hsia 06/23/79  
2401 Trenton Dr Tuscaloosa, AL 35406
- \*24. Ramsey Roberts 05/10/79  
107 Eden Edge Peachtree City, GA 30269
- \*25. Brandi M Mathews 10/02/79  
5042 Hot Wells Road Boyce, LA 71409
- \*26. Sara Love Swaney 05/08/79  
634 North Lamar Oxford, MS 38655
- 27. Anna E Martin 11/27/78  
900 Pyatt St Georgetown, SC 29440
- \*28. Amanda L Rice 02/17/79  
10 Five Oaks Dr New Orleans, LA 70131
- 29. Erin Russell 04/22/78  
124 Laurel Drive Ashland, KY 41101
- \*30. Taylor Miller 04/01/80  
1912 The Curtilage Lexington, KY 40502
- 31. Erin E Terrell 02/11/78  
1386 Cedar Post Ct Decatur, GA 30033
- \*32. Sarah G Taylor 11/06/81  
3220 Millstream Pl Raleigh, NC 27609
- 33. Gretchen Misner 01/06/78  
1718 Burning Bush Greenville, MS 38701
- \*34. Anixa Almeyda 03/26/80  
119 Estate Dr Cartersville, GA 30120
- \*35. Jennifer M Ketchum 02/19/80  
3036 Bridlewood Franklin, TN 37064
- 36. Elizabeth C Henry 08/08/78  
507 James Boulevard Signal Mtn, TN 37377
- \*37. Robyn K Lebovitz 05/03/79  
52 Old Fuller Mill Marietta, GA 30067
- \*38. Kristin Koenig 02/27/79  
1530 E Dixon Blvd Sheiby, NC 28150
- \*39. Cassandra E Alford 05/29/80  
4601 Free Ferry Fort Smith, AR 72903
- 40. Summer B Bosworth 08/02/78  
#1 Carriage Hill Signal Mtn., TN 37377
- \*41. Melissa E Hatley 11/10/79  
1014 Aspen Lane Columbia, SC 29212
- \*42. Meta S Poole 12/11/79  
905 Euclid Ave. Jackson, MS 39202
- 43. Sarah A Scaringe 05/14/78  
4909 Township Ridge Marietta, GA 30066
- 44. Molly Rollauer 08/07/78  
1830 Brandon Hall Dr Dunwoody, GA 30338
- \*45. Ann Brooke Skeen 01/01/79  
204 Pinedale Drive Elon College, NC 27244
- 46. Kelly E Bankhead 08/11/78  
1505 Kingfisher Dr Marietta, GA 30062
- 47. Sara B Griffin 12/03/78  
5515 Willow View Way Roswell, GA 30075
- 48. Andrea Gordon 03/12/78  
3500 Cochise Dr NW Atlanta, GA 30339
- 49. Jessica E Largen 09/14/78  
7101 S U Street Fort Smith, AR 72903

#### Alphabetical 50-62

- \* Jennifer S Blue 12/02/79  
813 Murray Hill Road Fayetteville, NC 28314
- \* Molly C Boutreis 10/02/79  
20151 Co Road 33 Fairhope, AL 36532
- M Scott Butcher 10/18/78  
1323 Webster Street New Orleans, LA 70118
- Shannan E Dunlap 11/07/78  
4127 Briarglade Way Doraville, GA 30340
- \* Catherine Hall 02/15/79  
115 Blawood Dr Boone, NC 28607
- Rebecca G Holland 03/27/78  
1765 Luigs Road Paducah, KY 42001
- \* Kenya Kirk 01/23/79  
622 Memorial Dr., SW Decatur, AL 35601
- \* Evelyn L Legg 08/20/79  
100 Baynard Cove Rd Hilton Head SC 29928
- Elinor Mcgrady 09/26/78  
P.O. Box 375 White Rock, SC 29177
- Jamie C O'Brien 02/23/78  
114 Century Oak Dr Franklin, TN 37064
- Alix B Reishauge 06/13/78  
439 Connecticut Ave Spartanburg, SC 29302
- \* Molly R Sanders 04/14/79  
2919 Doncaster Drive Charleston, SC 29414
- \* Melissa K Sentelle 09/13/79  
Rt 3 Box 34A Brevard, NC 28712

#### Alphabetical 63-77

- Casey T Enfield 07/11/78  
312 Westminister Ln Lilburn, GA 30247

- \* Camilla W Gould 10/16/79  
1744 Croom Dr Montgomery, AL 36106
- Amanda M Harlow 03/15/78  
9819 Somerford Rd Louisville, KY 40242
- \* Kate L Harris 01/03/79  
2147 Vaughn Lane Montgomery, AL 36106
- Nadia Khattak 05/22/78  
333 Whitesport Dr Huntsville, AL 35801
- \* Holly A McFarland 11/18/79  
611 St Andrews Road Statesville, NC 28677
- Mary B Missbach 11/19/78  
3774 Woodsong Crt Dunwoody, GA 30338
- \* Heather M Richeson 02/17/80  
1515 Bakers Glen Dr Atlanta, GA 30350
- Danielle Ross 02/05/78  
4207 Antler Tr Smyrna, GA 30080
- \* Caroline D Sozzi 01/30/79  
3224 E Wood Valley Atlanta, GA 30327
- \* Tiffany R Speas 06/08/79  
3365 New Walkertown Winston-S., NC 27105
- \* Sarah A Spaulding 08/20/79  
1542 Bellegrade Jackson, MS 39211
- Caroline L Weems 02/03/78  
557 East 2nd Street Pass Christian, MS 39571
- Kier White 05/14/78  
4072 Spaulding Hollow Norcross, GA 30092
- Betsy M Wolf 06/07/78  
4930 Gaskin Walk Marietta, GA 30068

#### Alphabetical 78-93

- \* Jamie J Barnes 09/02/79  
1114 Fayetteville Rd Atlanta, GA 30316
- Elyse Baum 08/28/78  
2210 Western Hills Southside, AL 35901
- Sarah Blair Adams 01/03/78  
1406 W. Kenan Wilson, NC 27893
- Lacey R Brooks 07/11/78  
Rt 3 Box 103 Dekalb, TX 75559
- Amanda J Browne 03/12/78  
4675 Oberlin Way Marietta, GA 30068
- Jan S Caudell 12/11/78  
1535 Stonegate Way Atlanta, GA 30327
- \* Courtney A Gibbs 02/28/79  
2 Planters Row Hilton Head Island, SC 29928
- Dana C Guthrie 04/11/78  
2636 Creekview Dr Birmingham, AL 35226
- Emily Hewitt 07/21/78  
4834 Carondelet New Orleans, LA 70115
- Joanna M Paynter 11/01/78  
200 Valey View Dr Clemson, SC 29631
- Mary B Smith 11/21/78  
1006 N Gaskin Avenue Douglas, GA 31533
- Sarah Smith 11/23/78  
21 Deepwood Jackson, TN 38305
- \* Sarah E Strickler 08/05/79  
395 Mississippi Ave Oak Ridge, TN 37830
- \* Courtney M Vann 03/24/79  
151 E Selwood Lane Columbia, SC 29212
- Wendi Wilcox 05/30/79  
745 Sussex Dr Birmingham, AL 35226
- \* Julie C Yarbrough 07/08/79  
4200 Bells Hwy Jackson, TN 38305
- Beth Bolton 09/20/79  
201 Erin Monroe, LA 71201
- \* Claire N Carson 07/24/79  
4820 Hickory Mill Dr Smyrna, GA 30082
- \* Jaime D Collins 01/13/79  
8415 Grand Oak Dr Germantown, TN 38138
- \* Mary C Crowson 11/26/79  
1205-South 14th St Oxford, MS 38655
- Christel Hain 03/04/78  
P. O. Box 12657 Charleston, SC 29412
- \* Lindsey P Lawrence 10/04/79  
2590 Johnson Rd. Germantown, TN 38139
- Sarah M Monk 11/10/78  
2 Huntington Little Rock, AR 72207
- Cara K O'Brien 02/03/78  
2117 Wilshire Dr Marietta, GA 30064
- \* Tracy A Pfeifferle 02/10/79  
Rt 5 Box 178 1/2 Fayetteville, NC 28301
- \* Danette M Rachel 04/23/81  
1903 Stainback Nashville, TN 37207
- Ashley Reed 07/12/78  
5022 Robindale Memphis, TN 38117
- \* Alden E Rivers 03/08/79  
489 Arden Ar Argonne Atlanta, GA 30305
- \* Kathy Rogers 02/10/79  
Rt 5 Box 31 Starkville, MS 39759
- \* Claire P Waitman 12/17/79  
1001 Windsor Dr Hattiesburg, MS 39402
- Erin H Williams 09/28/78  
115 Ridgeland Dr Greenville, SC 29601

#### Insufficient Data

- Sabah A Sattar 03/13/78  
568 Marshgrass Blvd Mt Pleasant, SC 29464



## DOUBLES

1. Kelly Baskin	GA
Caroline Thompson	GA
2. Frances Barragan	NC
Meredith Moore	NC
3. Bobbie Guthrie	NC
Brooke Skeen	NC
4. Sara Griffin	GA
Danielle Ross	GA
5. Janet Baker	KY
Erin Russell	KY
6. Gretchen Misner	MS
Caroline Weems	MS
7. Amanda Browne	GA
Sarah Scaringe	GA
8. Robyn Lebovitz	GA
Molly Rollauer	GA
9. Meta Poole	MS
Sara Love Swaney	MS
10. Christel Hain	SC
Erin Williams	SC
11. Elinor McCrady	SC
Lindsay Roberts	SC

## Insufficient Data

Lorraine Bittles	TN
Kate Burson	TN
Katherine Annas	NC
Kylie Thompson	SC

## GIRLS' 12

### SINGLES

1. Elizabeth L Johnson	02/24/80
129 Covey Chase	Tuscaloosa, AL 35406
2. Caroline Hill	02/15/80
912 Pinehurst Drive	Chapel Hill, NC 27514
3. Jacqueline A Trail	11/26/80
160 Terrace Lane	Paducah, KY 42003
4. Lea Miller	06/24/80
925 Candler ST., NE	Gainesville, GA 30501
*5. Kristen M Stubbs	05/01/81
7 Lehigh Court	Columbia, SC 29223
6. Christina L Causway	05/14/80
1301 Cloverdale Dr.	Wilson, NC 27893
7. Mason Miller	06/24/80
925 Candler St., Ne	Gainesville, GA 30501
8. Katrina Gildemeister	07/12/80
4004 Crown Hill Dr.	Durham, NC 27707
*9. Ansley Cargill	01/05/82
230 Colewood Way Nw	Atlanta, GA 30328
*10. Jewel R Peterson	09/10/81
2975 Valley Bend Rd	College Park, GA 30349
11. Jennifer Overstreet	06/01/80
2230 Wharton Ln.	Charlotte, NC 28270
*12. Haley Chitty	01/23/81
303 Tremont Place	Shelby, NC 28150
13. Mandy Stanfield	09/15/80
3518 Turnberry Cir	Fayetteville, NC 28303
*14. Maiko Cook	06/23/81
649 Spinner Circle	Mt Pleasant, SC 29464
15. Brantley M Barton	01/28/80
119 Knollview Dr	Greenville, SC 29611
16. Mysti M Morris	09/12/80
804 Hwy 61	Cartersville, GA 30120
17. Kathleen S Mele	05/08/80
811 Walton Woods Ct	Augusta, GA 30909
18. Katie N Neal	03/12/80
512 Sullivan Rd	Statesville, NC 28677
19. Emma C Brown	11/10/80
801 10th Ave.	Conway, SC 29526
20. Julia H Thompson	05/21/80
2721 Wyngate Nw	Atlanta, GA 30305
*21. Julia Scaringe	05/18/81
4909 Township Ridge	Marietta, GA 30066
*22. Aarti Jerath	07/07/81
4192 Knollcrest Cir	Augusta, GA 30907
23. Joanna K Pearson	04/28/80
81 Fairview Farms	Shelby, NC 28150
24. Meredith Farrell	04/23/80
1401 S 70th Street	Fort Smith, AR 72903
*25. Kendrick M Bunn	07/01/81
1406 West Kenan St	Wilson, NC 27893
26. Gene L Holman	06/02/80
104 Appain Way	Shelby, NC 28150
*27. Nivedita Jerath	07/07/81
4192 Knoll Crest Cir. N.	Augusta, GA 30907
28. Von G Kirk	10/11/80
622 Memorial Dr., SW	Decatur, AL 35601
29. Debbie Reynolds	05/17/80
1309 Fallsbrook Terr	Acworth, GA 30101

### Alphabetical 30-38

* Erin T Burdette	04/19/83
358 Indian Springs	Jackson, GA 30233

Jamie R Demint	01/04/80
208 Mciver Street	Greenville, SC 29601
Brandee Fox	04/05/80
976 Muirfield Dr	Marietta, GA 30068
* Shana A McElroy	05/06/81
104 Stethem Ferry	Alpharetta, GA 30202
* Jonee E O'Brien	01/02/81
114 Century Oak Dr.	Franklin, TN 37064
Allison R Rowe	07/02/80
2200 Caroline Road	Flatwoods, KY 41139
* Zani Suttle	03/31/82
115 Lakeview East	Roswell, GA 30076
Sarah Ward	02/21/80
3672 Bramblewood Wy	Marietta, GA 30062
Erin A Williams	04/26/80
1626 Gibson Ave	Surfside Beach, SC 29575

### Alphabetical 39-50

* Rebecca Baum	01/04/82
2210 Western Hills D	Southside, AL 35901
Amity L Chapman	09/19/80
1118 Forest Crt	Ashland, KY 41101
* Lauren D'ambrosio	04/28/81
8610 Loftingham Ct.	Louisville, KY 40222
Jacki M Deason	03/05/80
322 Lakeside Dr	Aiken, SC 29803
Jennifer M Eckert	02/14/80
3632 Highlands Circl	Martinez, GA 30907
* Christy M Glenn	01/19/81
1217 Siniard Dr	Huntsville, AL 35803
Martha T Hall	01/31/80
159 Levert Ave	Mobile, AL 36607
* Kate Scuderi	06/10/81
6 Pensyre's Retreat	Savannah, GA 31411
Manning F Willard	01/14/80
111 Lommond Lane	Spartanburg, SC 29302
* Henriette D Williams	08/27/81
3612 Williamsborough	Raleigh, NC 27609
Shelley R Wirt	01/25/80
6242 Ransom Rd.	Birmingham, AL 35210
* Loni J Worsley	09/28/81
5675 Bull Run Road	Winston-S., NC 27106

### Alphabetical 51-67

* Lauren E Bicker	01/29/82
12 Katherine Street	Laurel, MS 39440
Brittany N Blockman	11/05/80
5360 S Angela	Memphis, TN 38120
Jessica L Bowman	11/06/80
13 New Hope Lane	Oak Ridge, TN 37830
* Lisa R Burriss	11/27/81
109 Old Sawmill Trl	Chapin, SC 29036
Ann B Collier	05/22/80
3233 Myrtle Ave	Baton Rouge, LA 70806
* Dia L Collins	08/22/81
7429 Queenstown Ave	Birmingham, AL 35206
* Meredith Dukes	03/16/81
337 Newberry St. SW	Aiken, SC 29801
Megan M Dunigan	09/25/80
14 Brewster Lane	Oak Ridge, TN 37830
Kyil A Lassalie	07/08/80
711 West Main	New Iberia, LA 70560
Emily McMakin	11/25/80
18005 W. Augusta Dr	Baton Rouge, LA 70810
* Blaire McMeans	10/23/81
229 Baltisrol Lane	Knoxville, TN 37922
* Lesley Murray	07/22/82
121 Oakridge Dr	Monroe, GA 30655
Kelly R Quimby	08/30/80
945 56th Street E	Northport, AL 35476
* Ruth T Sager	06/09/81
2620 Ridgewell Crt	Raleigh, NC 27613
Steele S Thomas	02/25/80
2894 Arden Rd Nw	Atlanta, GA 30327
Kendra A Wengrow	05/29/80
8 Port Au Spain Rd	Hilton Head Is, SC 29928
Kell N Williams	09/13/80
Rt 3 Box 3030	Louisa, KY 41230

### Alphabetical 68-83

* Jill Buckley	06/21/81
116 Amanda Place	Oak Ridge, TN 37830
* Kelly A Cook	04/28/81
237 Woodvale	Lafayette, LA 70503
* Lauren Defnall	03/24/81
6220 Cahaba Valley Rd	Birmingham, AL 35242
Jennifer L Fong	06/14/80
1972 Newfields Road	Germantown, TN 38139
Jessica L Griffin	04/20/80
1210 Gen. Macarthur	Brentwood, TN 37027
Nadine Khattak	11/23/80
333 Whitesport Dr	Huntsville, AL 35801
Kelly E Kiehna	08/05/80
1421 Woodmont Dr	Greeneville, TN 37743
* Jamie D Larson	04/26/81
3108 Holly Haven Dr	Augusta, GA 30907

* Megan E Muth	12/14/83
125 Hollow Hill Road	Bush, LA 70431
* Morgan Pike	01/19/82
1873 Brooksedg Dr	Germantown, TN 38138
Ashley A Proctor	01/23/80
10 Chapin Circle	Myrtle Beach, SC 29572
* Eliz A Sauerborn	03/16/82
P.o. Box 2771	Aiken, SC 29802
* Sarah E Sutor	10/04/82
130 Highland Church	Paducah, KY 42001
Jenna Lee Thompson	02/20/80
203 Parkwood Road	Greenwood, SC 29646
* Kim Van Stockum	04/14/81
8205 Montero Drive	Prospect, KY 40059
* Bonnie E White	02/23/82
301 Wayne	New Iberia, LA 70560

### Alphabetical 84-93

* Tabatha Beach	04/28/81
P.O. Box 259	Pikeville, KY 41502
May E Burns	06/27/80
221 West Brow Oval	Lookout Mtn, TN 37350
Jennifer Fayad	07/28/80
235 Larkspur Rd	Columbia, SC 29212
* Laurie Ferguson	05/25/81
110 Stanley Ave	Maryville, TN 37801
* Jean M Holbert	08/02/81
4277 Park Ave	Memphis, TN 38117
Catherine A Maum	04/10/80
1815 Brooksedg Cove	Germantn, TN 38138
Holly C McLaurin	06/22/80
415 Eisenhower Dr #5	Savannah, GA 31406
* Deenie Norris	01/21/81
210 East Adams	Greenwood, MS 38930
* Stacy L Pascucci	02/24/81
1006 Lost Cove	Matthews, NC 28105
Brandi J Wedgeworth	10/25/80
41 Wexford Dr	Hilton Head, SC 29928

### Insufficient Data

Cassandra Alford	02/29/80
4601 Free Ferry	Fort Smith, AR 72903
Anixa Almeyda	03/26/80
119 Estate Dr.	Cartersville, GA 30120
Elizabeth Floyd	07/30/80
1303 Lakewood	Bainbridge, GA 31717
Palmer E Haslam	02/01/80
P.o. Box 3011	Thomasville, GA 31799
Anne H Mays	02/01/80
205 Gatewood Drive	Greenwood, SC 29646
Allison Norton	05/25/80
281 Regal Dr	Lawrenceville, GA 30245
* Sarah Taylor	11/06/81
3220 Millstream Pl.	Raleigh, NC 27609
Shavone Thompson	06/14/80
3957 Rocky Valley Dr	Conley, GA 30027

### DOUBLES

1. Allison Rowe	KY
Jacqueline Trail	KY
2. Katrina Gildemeister	NC
Caroline Hill	NC
3. Brantley Barton	SC
Maiko Cook	SC
4. Amity Chapman	KY
Susan Ferguson	KY

### Alphabetical 5-13

Jessica Bowman	TN
Laurie Ferguson	TN
Lisa Burriss	SC
Cason Hinkley	SC
Haley Chitty	NC
Joanna Pearson	NC
Lauren D'Ambrosio	KY
Kathleen Tonini	KY
Jacki Deason	SC
Meredith Dukes	SC
Jennifer Eckert	GA
Kathleen Mele	GA
Aarty Jerrath	GA
Nivedita Jerrath	GA
Deenie Norris	MS
Rachel Suddeth	MS
Brandi Wedgeworth	SC
Kendra Wengrow	SC

### Insufficient Data

Christina Causway	NC
Elizabeth Johnson	AL



# TENNIS NEWS STA



## adidas Tennis Camps

The adidas Tennis Camps proudly offers two outstanding camps for STA juniors in 1993; the adidas/Emory Tennis Camp at Emory Univ. in Atlanta and the Tennessee Tennis Camp at the Univ. of Tennessee in Knoxville. The adidas/Emory camp will offer four weeks of "tennis and fun" and will be directed by Dr. Don Schroer, Emory's Head Coach. Mike Patrick, UT Women's Head Coach, will direct the Tennessee camp to two weeks of tennis improvement this summer. Please call 1-800-433-6060 for more info. and a free brochure.



## Gary Kesl's Tennis Academy

"We build champions-definitely! Our results speak for us!!" Located in Deerfield Beach, FL, Gary Kesl's Academy is the home to yearly, monthly, weekly and summer camp sessions. Coach Kesl is a former World Team Tennis champion and has coached Davis Cup teams from three countries. Call 1-800-USA-Kesl or 305-421-7390 for more info.



## ATP Tennis Camp

Come train where the pros train at the ATP Tour International Headquarters in Ponte Vedra Beach, Florida. Brian Gottfried, ATP Tour Director of Tennis, and his staff are there to assist your needs (and game)! Junior and adult camps are available but space is limited. For more info. please call 904-285-8000.



## Crookenden's Common Sense Camps

With internationally renowned Ian Crookenden and his assistants, this camp promises to provide the most outstanding leadership and coaching of any in the country. Ian emphasizes physical and mental requirements. This camp is located on the beautiful Wake Forest Univ. campus in Winston-Salem, NC. Please call Ian at 919-759-5634 for further info.



## 4-Star Tennis Academy

Located on the beautiful grounds of the Univ. of Virginia since 1975, junior and adult camps are offered and over 50% of the attendees are repeaters or have been referred by past attendees. Juniors stay in air-conditioned dorms and adults can stay on campus or at more luxurious hotels in Charlottesville. Many of the academy's high-quality staff have been with 4-Star from 5-12 years. A Recreation Director helps create an intense, but well-balanced, tennis camp experience. Scholarships are available to state, sectional, and nationally ranked players. For more info. Call 800-334-STAR



## Gary Johnson Tennis Academy

Join Gary Johnson, Director of the GJTA at the Oak Hills Racquet Club in the beautiful mountain setting of Hendersonville, NC. The camps stress maximum individual instruction, which is achieved in concentrated groups with limited enrollment for any level. Great care is taken to assure that each junior is placed in the most beneficial group according to his or her abilities. Call Gary at the Academy for more info. at 704-696-9415.



## Newk's Tennis Ranch

G'Day, Mate! Come Join John Newcombe and his friends at Newk's Tennis Ranch in New Braunfels, Texas. Better yet, you and your friends join Newk for the tennis vacation of a lifetime!! Junior and adult programs are available for all abilities. League Captains call to find out more about the League Captain Incentive Program. And don't forget about the Men's Tennis Fantasy Week with John Newcombe and the Legends. Please call 1-800-444-6204 for more info.



## Nick Bollettieri Tennis Academy

Come visit the largest & most sophisticated tennis training operation in the world. Headquartered in Bradenton, FL, the Academy offers programs to adults & juniors of all ages & ability levels all year round. The NBTA has locations throughout the US & in seven foreign countries. Sea Palms Resort in St. Simons Island, GA is the newest NBTA resort location. For more info. on NBTA locations or reservations, please call 1-800-USA-NICK.



# MEMBERS CAN USE

## Nunez Tennis Training

Maximize your game with Nunez Tennis Training. Colon Nunez and his methods are the most innovative way to improve your sectional and national rankings. Coach Nunez has over 15 years of training and coaching experience and has trained: Andres Gomez, Michael Chang, David Wheaton and many more! Call 813-392-6126 to find out why more players of all ages are training with the best at Nunez Tennis Training.



## Van der Meer's

"The perfect setting for a perfect vacation" is a visit to Hilton Head Island and Dennis Van der Meer. Come play tennis with Dennis, considered the #1 tennis teacher in the world! A wide array of programs include adult clinics, world class training programs, junior camps, senior clinics and various other areas. Programs are available year-round. For more info, please call 800-845-6138 or in SC call 803-785-8388.



## Reebok Tennis Camps

"Life is short, play hard!" Reebok Tennis Camps offer two locations for their summer camps. The Quechee Club in Quechee, VT hosts the adult camp while Dartmouth College in Hanover, NH is the home of the junior camp. Both locations are historically known for their beautiful, picturesque New England settings. Through years of experience in education & tennis instruction, each camp is geared toward each participant's individual needs. For more info, please call 603-646-3819.



## Yonahlossee Resort & Club

Nestled in the heart of the Blue Ridge Mountains is a place with splendid views of nearby mountain ranges and lush green valleys. The Yonahlossee Racquet Club, one of the finest in the country, includes four clay courts with large viewing decks on each court. Inclement weather send players to three indoor courts with a large climate-controlled viewing area. Combined with the Resort's other amenities, equestrian area, local skiing, golf, and hiking, make Yonahlossee a year-round destination. Please call 800-962-1986 for more info, or reservations.



## RALSTON/GORMAN INTERNATIONAL TENNIS ACADEMY

Three of the premiere names in tennis, Dennis Ralston, Tom Gorman, and Gery Groslimond have joined together to create the Dennis Ralston/Tom Gorman International Tennis Academy. With training from beginner to professional tour player, the Ralston/Gorman Academy has a program which will fit your individual needs & assist you in meeting your goal as a player. Call about our summer programs which include our total tennis camps, adult competitive drill/tactical camps, munchkin & pee-wee camps & our tournament tough camps for Macon, Challenger, Futures & Southers. Call 404-642-1746 for info.



## Royal Golf & Tennis

Located on historic & beautiful Hilton Head Island, Port Royal Racquet Club has been voted in the top 50 greatest resorts in the US. Port Royal has 16 courts and offers the "Grand Slam", tennis on clay, hard, or grass surfaces. For more info, and reservations, call or Port Royal at 803-686-8803.

AT THIS  
RATE  
YOU'LL  
HAVE TO  
GO TO  
COURT.

Bring 10 or more players to the Port Royal Racquet Club and you can earn a free vacation for you and your guest.

It's easy. We can tailor make your group's or team's ideal tennis package including accommodations, welcome packages and parties, instruction, tournaments, and souvenir gifts.

Don't wait to start reaping the benefits of a tennis getaway at the beach! One convenient phone call does it. We do all the work for you! Call for more information.

803-686-8803



Operated and Managed by Royal Golf & Tennis, Ltd.



# WHAT'S RIGHT (AND WRONG!) WITH COLLEGE TENNIS

by Eddie Gonzalez, STA Director of Promotions

As a four-year letterman in college tennis (some people accuse me of being in college a lot longer than four years), I feel somewhat of an expert on the subject. That is why I have selected college tennis as the topic of my editorial.

I can remember back in my glory years at North Carolina State University (way-way back five years ago) when we played our most despised rivals in "Baby Blue" from the University of North Carolina. Both teams would introduce their respective players in front of a packed stadium totaling **5 people!** (two girlfriends, one set of parents, and a spectator who happened to be walking by the tennis courts) Five hours later, as the match began to wind down, the crowd had dwindled to two; the girlfriends stuck around because they would get to go out to dinner after the match. This leads me to my first point; **college tennis matches are too long!** The Intercollegiate Tennis Association (ITA) finally recognized this last year and voted to change the format of college tennis matches. (The three doubles matches now precede the singles with the doubles reduced to an 8-game pro-set. One team will either win or lose 3-0 or 2-1 in the doubles. The doubles now is worth **1 point** towards the team score, so a team will be up or down 1-0 entering the singles)

This format change **de-emphasizes** doubles. (In my opinion) At a time when our junior players do not play enough doubles in the first place, college tennis is now sending a message to specialize in singles. The time of the match will not be reduced that much because players will still have to wait until their opponents have finished their doubles match before playing singles.

Eddie "G" has a solution; change the format to **3 doubles matches and two singles matches played all at the same time.** (still 2 of 3 sets, by the way!) This accomplishes three things:

1. reduces the length of a dual match from 5+ hours to 2 1/2-3 hours at the longest (how many college singles matches last three hours?)
2. allows 8 team members to participate where now, in all likelihood, only six people play in each match.
3. Makes the singles and doubles matches worth the same (doubles is actually worth a little more, but that's okay)

Another added benefit with my solution is that teams can now play two dual matches in one day. This is a tremendous bonus because teams can only have 25 match **days**, according to NCAA rules. Imagine the cost savings to a college with the ability to play a school like UNC in the morning, with an afternoon match against an NC State?!

When you think of the length of major college spectator events, (basketball, football, soccer) they last no longer than 3 hours. It sure would have been nice to beat UNC in front of a few hundred people rather than just my girlfriend, who only stuck around for a free dinner that night!

**WE BUILD CHAMPIONS — DEFINITELY!  
OUR RESULTS SPEAK FOR US!!**



**GARY KESL'S  
TENNIS ACADEMY  
& TRAINING CENTER**

2950 Deer Creek Country Club Blvd.  
Deerfield Beach, FL 33442

## COACH KESL . . .

- Has trained two consecutive Jr. Wimbledon champions.
- Captained the Sunshine Cup team from 2 countries.
- Coached Davis Cup team from 3 countries.
- Developed Federation Cup, Easter Bowl & Orange Bowl stars.

## PROGRAMS AVAILABLE

YEARLY, MONTHLY, WEEKLY  
AND SUMMER SESSIONS.

CALL ABOUT OUR  
ADULT PROGRAM

Contact **GARY KESL, Ph.D.**  
(305) 421-7890  
1-800-USA-KESL



Gary Kesl, Ph.D.



UNITED STATES TENNIS ASSOCIATION  
SOUTHERN SECTION



# THE JOHN NEWCOMBE TENNIS RANCH



## JUNIOR PROGRAMS

- PROGRAMS FOR ALL ABILITIES
- SPRING BREAK CAMPS
- SUMMER CAMPS
- "TOP GUN" CHRISTMAS CAMP
- ACADEMY WEEKEND WORKOUTS
- ACADEMY WEEKEND TOURNAMENTS
- JOHN NEWCOMBE - OWEN DAVIDSON  
TENNIS ACADEMY

## ADULT PROGRAMS

- PROGRAMS FOR ALL ABILITIES
- ADULT CLINICS
- HOLIDAY WEEKEND SPECIALS
- LEAGUE CAPTAIN INCENTIVE PROGRAM
- 2 FOR 1 ADULT SPECIAL PACKAGES
- SPECTATOR "GET-AWAY" PACKAGES
- TENNIS AND GOLF TOURNAMENTS
- MEN'S TENNIS FANTASY WEEK WITH  
JOHN NEWCOMBE AND THE LEGENDS

**1(800) 444-6204**  
**FAX 1(210) 625-2004**

The John Newcombe Tennis Ranch P.O. Box 310469, New Braunfels, Texas 78131



# STA By-Laws

## BY-LAWS OF SOUTHERN TENNIS ASSOCIATION, INCORPORATED

### ARTICLE I NAME

1. The Corporation shall be known as Southern Tennis Association, Incorporated, sometimes referred to as "STA", incorporated under the laws of the State of Georgia as a non-profit corporation for the following purposes:

A. To promote the development of tennis as a means of healthful recreation and physical fitness.

B. To establish and maintain rules of fair play and high standards of sportsmanship.

C. To represent the jurisdiction comprising the states of Alabama, Arkansas (including Bowie County, Texas), Georgia, Kentucky (except for the counties of Boone, Campbell and Kenton), Louisiana, Mississippi, North Carolina, South Carolina, and Tennessee (including Bristol, Virginia) as a Sectional Member of the United States Tennis Association, Incorporated, hereinafter sometimes called "USTA".

D. To engage in any other lawful activity which may be necessary to carry out the general purposes of the corporation.

### ARTICLE II MEMBERSHIP

1. The categories of memberships shall be District Associations, Member Clubs and Organizations, Individual Members, and Honorary Members.

2. There shall be nine (9) District Associations, named and bounded as follows:

Alabama - comprising the State of Alabama

Arkansas - comprising the State of Arkansas (including Bowie County, Texas)

Georgia - comprising the State of Georgia

Kentucky - comprising the State of Kentucky, except for

the counties of Boone, Campbell, and Kenton

Louisiana - comprising the State of Louisiana

Mississippi - comprising the State of Mississippi

North Carolina - comprising the State of North Carolina

South Carolina - comprising the State of South Carolina

Tennessee - comprising the State of Tennessee

(including Bristol, Virginia)

3. Each District Association may contain one or more Member Clubs and Organizations located within its boundaries.

4. Each District Association shall be governed by such rules and regulations as it shall from time to time adopt, provided such rules and regulations shall not be inconsistent with rules and regulations of the STA or the USTA.

5. Any club or organization located within the boundaries of STA which is a Club and Organizational Member of USTA, in good standing, is automatically a Club and Organizational Member of STA and the District Association in which it is situated.

6. Any individual, residing within the boundaries of the STA, who is an Individual Member of USTA, in good standing, is automatically an individual Member of STA and the District in which the Individual Member resides.

7. Honorary Membership may be conferred upon such worthy persons as may be elected by the Board of Directors.

### ARTICLE III DUES AND VOTING RIGHTS

1. Annual membership dues for Individual Members and Member Clubs and Organizations shall be determined in accordance with the By-Laws and Standing Orders of the USTA, as amended, and are payable by the Members upon billing by USTA. USTA will remit a portion of all Individual Member and Member Club and Organization dues collected direct to the STA in accordance with that division from time to time established by USTA.

2. The only voting members of the STA shall be District Associations. The voting strength of each District Association shall be computed as follows:

(a) One (1) vote for each \$1.00 of dues received by the USTA from Member Clubs and Organizations situated within the District Association.

(b) One (1) vote for each Individual Member who is nineteen (19) years of age or older, three (3) votes for each Family Membership, and one-half (1/2) vote for each Individual Member who is under the age of nineteen (19) years residing within the

boundaries of the District Association. Residence shall be determined by the mailing address of the USTA membership lists.

(c) The voting strength of each District Association shall be rounded upward to the nearest whole number.

3. The voting strength of each District Association shall be certified to the Secretary of STA by the Executive Director, in writing prior to each meeting at which a vote is to be taken. The votes under this Article shall be calculated as of the last day of the month for which such figures are available from USTA preceding the STA annual meeting. Such voting strength shall continue in effect until the next STA annual meeting.

4. A District Delegate for each District shall be named by the District Association and certified by the District Secretary annually to STA. The District Delegate shall vote the interests of the District Association. The District Delegate of each District Association shall be empowered to name one or more proxies to vote on his behalf for his District Association. The vote of a District Association may be split.

5. District Associations and Member Clubs and Organizations are entitled to notice of all meetings of members of the Association and are entitled to be present at any meeting of members. Representatives of Member Clubs and Member Organizations may be recognized to speak during the meeting, but shall have no voting rights.

### ARTICLE IV APPLICATIONS FOR MEMBERSHIP

1. Applications for Individual Membership and as a Member Club and Organization shall be submitted in the proper form directly to USTA, and every individual or Club and Organization whose mailing address is within the boundaries of the STA and who is accepted to membership in USTA is automatically a member of STA and the District in which the individual resides.

2. By applying for and accepting membership in USTA, a member agrees to follow the By-Laws, rules and regulations of the USTA, STA and the District Association of residence, to be bound by the grievance and disciplinary procedures set forth in the By-Laws on any controversy or complaint which the member may have against any other member of the USTA, STA or District Association arising out of the conduct of the member as an officer, employee, contractor, or volunteer, or otherwise arising or resulting from the participation of the member in the sanctioned activities of the USTA, STA or District Association, and to fully exhaust the administrative remedies of the Grievance Committee before utilizing any court, agency or other forum to resolve grievances or complaints.

### ARTICLE V EXPULSION

The Management Committee shall have the power to suspend or expel any member for cause. Any member who fails to pay dues when due shall automatically be suspended from membership.

### ARTICLE VI MEETINGS OF MEMBERS

1. The annual meeting of the STA for the election of the President, Executive Vice-President, such additional Vice-Presidents as may from time to time be needed, a Secretary, a Treasurer, a Sectional Delegate to the USTA, four (4) Delegates-at-Large, and members of the Nominating Committee, and for the transaction of any other business shall be held on a date between the first day of November and the last day of February of each year as shall be fixed annually by the Management Committee. Each annual meeting shall be held at such place and time as shall be designated by the members at the previous annual meeting or, in the absence of such designation, by the Management Committee.

2. Special meetings of the STA may be called by the Management Committee at any time and shall be so called upon the written request of District Associations having an aggregate voting strength of not less than one-third (1/3) of the total voting strength. Such request shall state the purpose of the proposed meeting. Special meetings of members shall be held at such locations as the Management Committee shall determine prior to the mailing of the notice of the meeting. Only those matters specified in the notice of the meeting shall be acted upon at a special meeting.



3. Written notice of the time, place, and purpose of any meeting of members of STA shall be given no less than thirty (30) days before the meeting to each District Association and each Member Club and Organization.

4. At all meetings of the membership of STA the presence, either in person or by proxy, of the representatives of a majority of the total voting strength shall constitute a quorum, and a vote of a majority of those votes present shall constitute the action of the STA. Unless inconsistent with these By-Laws, Robert's Rules of Order shall be observed in all matters.

5. The order of business at meetings of the STA shall be as follows:

- (1) Report of the Secretary certifying voting strength of the District Associations and the presence of a quorum;
- (2) approval of minutes;
- (3) Secretary's report;
- (4) Treasurer's report;
- (5) President's report;
- (6) committee reports;
- (7) miscellaneous or special business;
- (8) elections; and
- (9) adjournment.

Adoption of that part of the report of the Secretary certifying voting strength shall not be subject to challenge during the meetings.

#### **ARTICLE VII OFFICERS**

1. The officers of the STA shall be a President, an Executive Vice-President, such additional Vice-Presidents as may from time to time be needed, a Secretary and a Treasurer, each of whom shall be elected by the District Associations at the annual meeting and shall serve, without compensation, subject to re-election, until the next annual meeting or until their successors are elected and qualified. Except for the President, who shall be limited to two (2) terms, there shall be no limitation on re-election. A "term" shall be a period in excess of six (6) months. All officers must reside within the territorial limits of STA.

(a) THE PRESIDENT shall be the chief executive officer. He shall preside at all meetings of the Members, the Management Committee, and the Board of Directors. He shall, with the advice and consent of the Management Committee, appoint all committee chairmen and committee members whose appointments are not otherwise provided for.

(b) THE EXECUTIVE VICE-PRESIDENT shall assist the President in the performance of his duties and shall exercise all the powers of the President in his absence or in the case of his resignation, removal, incapacity, or death.

(c) THE OTHER VICE-PRESIDENTS shall assist the President and the Executive Vice-President in the performance of their duties, and shall exercise all powers of the Executive Vice-President in his absence or in case of his resignation, removal, incapacity, or death.

(d) THE SECRETARY shall, with the aid of the Executive Director and his staff, be responsible for the keeping of accurate membership records, certifying voting strength, giving notice of and keeping the minutes of the meetings of the members, the Management Committee and Board of Directors. The Secretary shall perform such other duties as may from time to time be assigned to him by the President.

(e) THE TREASURER shall, with the aid of the Executive Director acting as Controller, be responsible for the financial management and controls of the STA. The Treasurer and Controller shall prepare annually a proposed budget for the forthcoming calendar year for submission to the Management Committee in November of each year. Any expenditures not included, or which exceed those line items, in the approved budget for the year, must be approved by the Management Committee. The accounts of the STA shall be audited at least annually.

2. A SECTIONAL DELEGATE shall be elected at the annual meeting of the membership and shall serve as representative of the STA to the USTA until the next annual meeting or until his successor is elected and qualified. The Sectional Delegate shall be empowered to cast the vote of the STA in the affairs of the USTA and shall be empowered to name one or more proxies to vote on his behalf for the STA. The vote of the STA may be split. The Sectional Delegate shall also serve as the STA representative on the Executive Committee of the USTA during his tenure. The Sectional Delegate must reside within the geographical limits of the STA. A vacancy in the office of the Sectional Delegate for any cause shall be filled by the remaining members of the Management Committee in time to have the STA represented at the next meeting of the membership or of the Executive Committee of the USTA. It shall be the duty of the Sectional Delegate to obtain a certificate of his appointment from the Secretary of the STA and to present the same to the Secretary of the USTA at or before the next meeting of the membership or of the Executive Committee of the USTA.

3. FOUR (4) DELEGATES-AT-LARGE shall be elected at the annual meeting of the membership each year and shall serve until the next annual meeting or until their successors are elected and qualified. Not more than one (1) Delegate-at-Large shall be elected from the same District Association and each Delegate-at-Large must reside within the geographical limits of the STA. A vacancy in the office of Delegate-at-Large shall be filled by the Management Committee from the District Association represented by the vacated Delegate,

and such successor shall serve out the unexpired term of his predecessor. In addition to the other duties as a member of the Board of Directors, it shall be the duty of each Delegate-at-Large to carefully observe conditions relating to tennis activities in the STA and to report thereon to the officers and Board of Directors of the STA.

4. A DISTRICT DELEGATE shall be named by each District Association. Each District Delegate shall reside within the geographical limits of the District which he represents. District Delegates must present their certificates of authority to the Secretary of the STA before its annual meeting. A vacancy for any cause shall be filled by the District Association and the District Delegate so appointed shall present to the Secretary his certificate of authority for the unexpired term. In addition to duties as a member of the Board of Directors, it shall be the duty of each District Delegate to carefully observe conditions relating to tennis activities in the District which is represented and to report thereon to the officers and Board of Directors of the STA. In the event any District Association fails to name a District Delegate or fails to provide certification, the District President shall be the District Delegate.

5. STA shall have an EXECUTIVE DIRECTOR who shall be responsible for the day-to-day operations and the functioning of the office of the STA. The Executive Director shall be appointed by, and shall serve at the pleasure of, and at the compensation fixed by, the Management Committee. The Executive Director shall perform such additional duties as assigned by the President or Management Committee. In addition, the STA shall have such other administrative personnel as may from time to time be appointed by the Management Committee.

6. The President may, with the consent of the Management Committee, appoint a COUNSEL, who shall, when called upon by the President, the Management Committee, or the Board of Directors, advise or represent the STA on legal matters. He must be a member of the Bar in good standing of a District within the STA and shall serve without compensation, except by special authorization of the Management Committee.

7. In case one or more vacancies shall occur among the officers, the Sectional Delegate, the Delegate-at-Large, or in the Nominating Committee by reason of death, resignation, or otherwise, the remaining members of the Management Committee, may, by a majority vote, elect a successor or successors for the unexpired term vacated, except as may otherwise be provided in these By-Laws.

8. At any meeting of the Board of Directors, any officer, Sectional Delegate, Delegate-at-Large or member of the Nominating Committee may, by a vote of not less than two-thirds (2/3) of the whole Board of Directors, be removed from office for cause, and his successor or their successors may be elected pursuant to the provisions contained in these By-Laws.

#### **ARTICLE VIII BOARD OF DIRECTORS**

1. The management of the STA shall be vested in the Board of Directors consisting of not less than ten (10) persons. Members of the Board of Directors shall serve without pay.

2. THE BOARD OF DIRECTORS shall be composed of the President, the Executive Vice-President, all other Vice-Presidents, Secretary, Treasurer, Sectional Delegate to the USTA, a District Delegate from each District Association, four Delegates-at-Large, and each active Past President residing within the jurisdiction of the STA. The Board of Directors shall meet not less than twice a year at which current matters involving the STA are to be reported on and discussed and the policies of the STA established. During all meetings of the Board of Directors each member of the Board shall have one (1) vote; however, the voting strength of the Past Presidents shall not exceed the lower number of Past Presidents present or three (3). If, at any meeting, more than three (3) Past Presidents are present, the three (3) votes shall be prorated among those present. If a Past President is elected to some other office that could make him a member of the Board of Directors, then his vote on the Board of Directors will not be included in the voting strength of the Past Presidents. A quorum for the transaction of business by the Board of Directors shall not be less than one-half (1/2) of its members, exclusive of Past Presidents. Any person who shall hold more than one position enumerated in Article VII shall be entitled to only one vote on matters before the Board of Directors.

#### **ARTICLE IX COMMITTEES**

1. The STA shall have the following standing committees: Management Committee, Nominating Committee, Grievance Committee, Sanction & Schedule Committee, Ranking Committee and Constitution and Rules Committee. It may have such other committees as may be appointed from time to time by the Management Committee or the President. All members of committees shall serve without compensation.

2. The affairs of the STA between meetings of the Board of Directors shall be managed by THE MANAGEMENT COMMITTEE, whose members shall consist of the President, Executive Vice-President, all other Vice-Presidents, Secretary, Treasurer and the Sectional Delegate to the USTA.



3. THE NOMINATING COMMITTEE shall be composed of five (5) members, one of whom shall be the immediate Past President who shall serve as Chairman.

(a) The four (4) members of the Committee, other than the immediate Past President, shall be elected for a one (1) year term at the annual meeting of the members of the STA to serve until the next annual meeting or until their successors are duly elected and qualified. In addition to the immediate Past President, two (2) members of the Nominating Committee shall be members of the Board of Directors. No officer may be a member of the Nominating Committee and no two (2) members may be from the same District Association. No member may serve on the Nominating Committee more than four (4) consecutive years. Two (2) members of the Nominating Committee shall be nominated to serve for a second consecutive term. A vacancy for any cause on the Nominating Committee, including that of the Chairman, prior to the filing of its report shall be filled by the Management Committee by appointment of a person representing the same District Association as represented by the person unable to serve. In the event of a vacancy in the Chairmanship, a new Chairman shall be appointed by the Management Committee.

(b) The Nominating Committee shall make nominations for officers, Sectional Delegate, Delegates-at-Large, and members of the Nominating Committee to be voted on at the next annual meeting of the members of the STA. It shall file such nominations at least sixty (60) days prior to the next scheduled annual meeting with the Secretary. Notice of the nominees thereof shall be mailed to each District Association within ten (10) days of receipt and with the notice of the annual membership meeting. If, prior to the annual membership meeting, any person so nominated dies, becomes incapacitated, or declines, or becomes ineligible to accept nomination, the vacancy in the nominations shall be filled by the Nominating Committee and the name of such persons as may be selected by such committee shall be placed in nomination at the annual meeting by an appointee duly selected for such purpose by the Nominating Committee.

(c) In addition to nominations made by the Nominating Committee, nominations for Officers, Sectional Delegate, Delegates-at-Large, and for members of the Nominating Committee, may be made by petition executed by District Associations having an aggregate voting strength of not less than one-third (1/3) of the total voting strength, which petition shall be filed with the Secretary of the STA within thirty (30) days from the date notice is sent to the District Associations of the nominees submitted by the Nominating Committee. A notice of the names of such petition nominees and their proposers shall be mailed to each District Association within ten (10) days of receipt by the Secretary and shall be mailed with the notice of the annual meeting or any supplemental notice of the annual meeting, if a notice has been previously mailed. Any petition shall nominate persons for all positions enumerated under Section 3.(c) above.

(d) In the event nominations proposed by District Associations are different than that proposed by the Nominating Committee, a vote will be taken at the annual meeting on a slate versus slate basis.

(e) No nominations may be made by the members from the floor at the annual meeting and only candidates nominated as provided in this section shall be eligible for election.

4. THE GRIEVANCE COMMITTEE shall be composed of three (3) persons named by the President, with the approval of the Management Committee, and it shall be responsible for enforcing the Articles of Incorporation, By-Laws, and all the rules and regulations of the USTA which are adopted by the STA as a Sectional member of the USTA, all rules and regulations of STA, and the standards of good conduct, fair play, and good sportsmanship. The Grievance Committee shall operate under the following rules and regulations:

(a) Whenever a written complaint is filed with the Chairman of the Grievance Committee charging that any person has violated the Articles of Incorporation or any of the By-Laws, rules and regulations of the STA or of the USTA, or the standards of good conduct, fair play, and good sportsmanship, the chairman shall cause a copy of the written complaint to be mailed by certified mail, return receipt requested, to the last known address of such person, along with notice that it has been received by the Chairman and requesting an explanation which shall be furnished within ten (10) days after the mailing thereof by the Chairman. Thereafter, upon a finding by the Chairman that such person violated one or more of the provisions of the Articles of Incorporation, By-Laws, rules and regulations of the STA and USTA or the standards of good conduct, fair play and sportsmanship, the Chairman shall have the power to fine such person in an amount, not in excess of \$1,000.00, or to suspend such person for such period of time as he in his absolute discretion deems appropriate, or both. Prior to taking such action, the Chairman shall not be required to hold any further hearings, and such action may be taken by him without further investigation. In the absence of the Chairman (or pursuant to the Chairman's request), the Vice-Chairman of the Grievance Committee shall have the same power to fine or suspend, or both, as granted to the Chairman in this section. The Chairman or Vice-Chairman, as the case may be, shall promptly notify in writing the person so charged of his decision. "Findings of Fact" shall be prepared by the Chairman or Vice-Chairman and furnished to the person penalized and the Executive Director of the STA.

(b) Within thirty (30) days after receipt of a written notice of the decision by the Grievance Committee, the person penalized may appeal the decision by addressing a written request to the Chairman for a hearing before the Grievance Committee. Upon receipt of such a request, the chairman of the Grievance

Committee shall promptly fix a time and place for a hearing and shall give the person penalized not less than eight (8) days prior written notice thereof. At any such hearing, the person penalized shall have the right to appear personally, with no more than one representative, attorney, parent or third person to present testimony and other evidence and cross-examine witnesses. The Grievance Committee shall have power to affirm, to modify, or to reject the prior decision and to impose any additional penalties as it may deem appropriate, including a fine in excess of \$1,000.00, suspension, or both. The Grievance Committee shall promptly notify the person penalized of its decision. "Findings of Fact" shall be prepared by the Committee and furnished to the person penalized and the Executive Director of the STA.

(c) Instead of acting upon the written complaint in accordance with the provisions of subsection (a) above, the Chairman may elect to hold a hearing before the Grievance Committee and have the Grievance Committee render a decision, in which event a hearing shall be held in accordance with the provisions of subsection (b) above, and the Grievance Committee shall have the power to impose such penalties as it may deem appropriate, including a fine in excess of \$1,000.00, suspension, or both.

(d) Any appeal from a decision of the Grievance Committee shall be made to the Management Committee within thirty (30) days after receipt of a written notice of a decision of the Grievance Committee. Such written notice must be addressed to the President of the STA requesting review by the Management Committee. The Management Committee shall thereupon promptly review the Findings of Fact and the decision of the Grievance Committee. The Management Committee may hear such further testimony and receive such further evidence as it, in its absolute discretion, deems appropriate. Promptly following its review, the Management Committee shall notify the person penalized of its decision. The Management Committee shall have the power to affirm, modify, or reject the decision of the Grievance Committee, but may not impose any harsher penalties. The decision of the Management Committee shall be final and binding.

(e) Any person who has been suspended or expelled pursuant to the provisions contained herein may be reinstated at any time by the Management Committee on evidence satisfactory to it that reinstatement is merited. Prior to taking any such action, the Management Committee shall obtain the recommendations of the Grievance Committee.

(f) All action of the Grievance Committee shall be reported to the USTA Grievance Committee and any other bodies or individuals deemed necessary by the Board of Directors.

5. THE SANCTION & SCHEDULE COMMITTEE shall be composed of a chairman and such other persons as may be appointed by the President and it shall be responsible for organizing the Southern Adult and Junior Circuits, sanctioning and scheduling all tournaments within the boundaries of the STA, and the enforcing of rules and regulations for all tournaments held within the boundaries of the STA. The Committee shall meet at least annually and shall make recommendations for the awarding of STA Junior and Adult Championships to the Board of Directors. Tournaments shall actually be awarded by the Board of Directors. In between meetings of the Committee, the Chairman shall be responsible for carrying out the functions of the Committee.

6. THE RANKINGS COMMITTEE shall be composed of a Chairman and such persons as named by the President and it shall be responsible for producing annual rankings in the categories directed by the Board of Directors.

7. THE CONSTITUTION AND RULES COMMITTEE shall be composed of a Chairman and two other persons appointed by the President. This Committee shall review all regulations, By-Laws or Charter changes proposed for consistency and quality of language and shall recommend changes in the By-Laws as required.

8. THE PRESIDENT, in addition to being a member of the Board of Directors and the Management Committee, shall be an *ex officio* member of all other committees, except the Nominating Committee. The Chairman of each committee is to preside at all meetings, be responsible for the functioning of the committee, and unless he shall appoint a secretary to the committee, he shall be responsible for keeping a record of its proceedings. The members of all committees shall serve, subject to re-election or re-appointment as the case may be, for a one-year term or until their successors are named.

9. The following shall constitute a quorum for the transaction of business for the following named committees: Management Committee, not less than two-thirds (2/3) of its members; Nominating Committee, not less than three-fifths (3/5) of its members; Grievance Committee, not less than two-thirds (2/3) of its members. Quorum for the transaction of business for any other committee shall be not less than one-third (1/3) of the members of such committee.

10. Members of any committee may participate in the meeting of the committee by a conference telephone or similar communication equipment by means of which all persons participating in the meeting can hear each other. Participation in the meeting pursuant to this Section shall constitute being present in person at such meeting. In addition, specific issues may be voted on by members of committees, by mail.

11. Meetings of any committee shall be held on not less than five (5) nor more than thirty (30) days written notice to each member of the committee. Notice of meetings may be waived by written waiver executed before or after the meeting. Attendance at a committee meeting shall constitute waiver of notice as to the attending members. Meetings of any committee shall be held at such place and



such time, after proper notice, as may from time to time be fixed by its chairman. One-half (1/2) of the members of any committee shall have the power to call a committee meeting. All committees shall keep minutes of their proceedings, copies of which shall be sent by the committee chairman or secretary to the Executive Director for filing with the records of the STA.

12. Any action required or permitted to be taken at any meeting of any committee, other than the Grievance Committee and Nominating Committee, may be taken without a meeting, if a written consent thereto is signed by not less than two-thirds (2/3) of all members of the committee and such written consent is filed with the minutes of the proceedings of the committee. No member of any committee shall have the power to appoint a proxy to attend any committee meeting on his behalf.

#### ARTICLE X REIMBURSEMENT

The President may authorize the reasonable reimbursement of any individual necessarily incurring travel, housing, meals, office, mailing, telephone, or other expenses in connection with the business of the STA. All reimbursements shall be subject to review by the Board of Directors at its next meeting.

#### ARTICLE XI OFFICES

The principal office of the STA shall be located in Atlanta, Georgia, or such other location as the Board of Directors may select. The STA may have additional offices at such other locations as the Board of Directors may from time to time determine.

#### ARTICLE XII AMENDMENTS

1. These By-Laws shall be subject to alteration, amendment, or repeal, and new By-Laws not inconsistent with any provision of The Articles of Incorporation may be made, either:

(a) By the affirmative vote of a majority of the members, provided notice of the proposed alteration, amendment, or repeal be included in the notice of such meetings of members, or;

(b) By the affirmative vote of a majority of the Board of Directors present and voting at any meeting of the Board of Directors, provided notice of the proposed alteration, amendment, or repeal can be included in the notice of such meeting of the Board of Directors, and, provided further, that no proposed alteration, amendment, or repeal of these By-Laws shall be adopted by the Board of Directors unless the voting members of the STA shall have received not less than thirty (30) days prior notice of the proposed alteration, amendment, or repeal, and;

2. Any amendment to the By-Laws of the USTA concerning membership, dues, and voting power shall automatically effect an amendment to the corresponding section of these By-Laws, and shall be subject to review at the next annual meeting of the membership.

3. Any proposed alteration, amendment or repeal or any proposed new By-Law provision permitted to be made hereunder shall be submitted by, or sponsored by, a District Association or a member of the Board of Directors only. Any such proposal shall be submitted to the Secretary at least forty-five (45) days prior to any scheduled meeting at which the amendment shall be voted upon. The Secretary shall include the same in any notice as required by these By-Laws.

4. The Chairman of the STA Constitution and Rules Committee may make language and stylistic changes considered advisable to implement the intent of the By-Laws, Rules and Regulations and other applicable regulations, and to make conforming changes required to avoid inconsistencies or conflicting provisions. The chairman of the Constitution and Rules Committee shall inform the STA Board of Directors of language, stylistic and conforming changes.

#### ARTICLE XIII FISCAL YEAR

Unless otherwise fixed by the Board of Directors, the fiscal year of the STA shall be the calendar year.





# STA Rules and Regulations

## Southern Tennis Association, Inc.

### I VERTICAL BAR INDICATES CHANGE

#### APPLICABILITY:

The STA Rules and Regulations herein contained were adopted by the Management Committee, the Board of Directors, and the membership, and shall be observed and followed by the STA committees, officers, directors, and members, and will apply to all the tournaments held by clubs, associations and organizations belonging to the USTA in the Southern Section of the USTA.

#### I. Quota System for Entry to Southern Junior Closed Championships

##### A. General.

The draw in every age division of the Southern Junior Closed shall be 128. Each age division tournament will include a championship singles and doubles event and a Feed-in-Championship through the quarter-finals for all singles events. Each junior player entering a Southern Junior Closed event is required to play the Feed-in-event,

unless the failure to play is attributable to a bonafide reason such as illness, injury or personal emergency as verified by the Tournament Committee. Participation in the Feed-in events by quarter-finalists is mandatory. There will be a play-off for 3rd place in the main draw but no play-off for the 7th place in the Feed-in. To assure a fair distribution of entrants, each of the nine Districts (States) of the STA is allotted a quota computed on the basis of the District's percentage of individual junior members of the STA as reflected in latest quarterly print-out. In the event there are open places in the draw because a District(s) does not fill its quota, all the alternates from the other Districts shall be evaluated and accepted in the draw in order according to ability. Any alternates remaining after the draw is completed shall be posted on the draw in order and accepted as vacancies occur until the completion of the first round of play.

DISTRICT/QUOTA/SELECTOR	BASIS FOR SELECTION
<b>ALABAMA</b> Quota: For 128 Draw-11 Newton Cox	Must play in the Alabama Qualifying Championships. The four semi-finalists in the championships bracket automatically are selected. There will be a feed-in championship event. The winner earns the 5th place, the runner-up the 6th place. The losing semi-finalists of the feed-in event will play for the 7th and 8th places, and there will also be a playoff for positions 9, 10, 11, and 12 in case any one of the first 8 players cannot participate.
<b>ARKANSAS</b> Quota: For 128 Draw-8 Boys: David Kossover Girls: Janet Porter	Selection of players shall be based on a player's last year's USTA, STA, and District Rankings, plus the current year's play, and must have played in the current year Arkansas Qualifying Closed Junior Tournament.
<b>GEORGIA</b> Quota: For 128 Draw-40 Boys: Michelle Browne, Gwen Witherell Girls: Joanne Dorsey, Lisa Enochs	Selection is determined as follows: Round of 16 from the Georgia State Junior Qualifying; four semi-finalists in main draw and winner of the FIC from the Georgia State Junior Challenger. Other positions available will be determined by the District Selectors. These positions will be taken from the Georgia State Junior Qualifying and will be based on overall tournament record for the current ranking year which includes results of the Georgia State Junior Qualifying.
<b>KENTUCKY</b> Quota: For 128 Draw-9 Karen Allen	The primary basis for selection will be the performance in the Creason Junior Qualifying Tournament. If a player misses the tournament because illness or family crisis, the Waiver Committee will use last year's ranking and current play as guidelines for acceptance. (See KTA waiver rules.)
<b>LOUISIANA</b> Quota: For 128 Draw-10 Sally Fink	Selection is based on the strength of a player's overall tournament record for the current ranking year and play in the Louisiana State qualifying tournament. A player may be waived from the Qualifying only by a verified illness or injury and if the waiver is granted, the District Selector may use last year's ranking and current play for consideration for selection.
<b>MISSISSIPPI</b> Quota: For 128 Draw-9 Gail Olt	The primary basis for selection will be the players' performance in the Mississippi Junior Qualifying Tournament. If a player misses the tournament because of illness, family crises, or unavoidable circumstances, the District Selector may use last year's National, Southern, and District Rankings plus current play to determine whether the player can be endorsed.
<b>NORTH CAROLINA</b> Quota: For 128 Draw-15 Boys: Dr. Mike Lawless Girls: Mary Lloyd Seate	Juniors must play in the singles event of the Tarheel Qualifier in the age group one wants to be considered for selection unless waived in advance by the waiver committee. A player must apply to the N.C. Selector for consideration and all who apply, having met the eligibility requirements, will be ranked for acceptance by the following guidelines (in order of importance): (1) current season's play against other North Carolina players in the age group, (2) play in designated tournaments, and (3) national, southern, and state rankings. If players meeting the requirement have not filled the quota, the quota will be filled in order of players' demonstrated abilities.
<b>SOUTH CAROLINA</b> Quota: For 128 Draw-13 Boys: Bill Lindsay Girls: Patti Bearden	To be considered for play in the Southern Junior Closed Championships, participation in the State Qualifying is required, unless waived in advance by the Selector and Committee. A player's national, southern, and state rankings plus current season's play will be guidelines for acceptance.
<b>TENNESSEE</b> Quota: For 128 Draw-13 Boys 18: Eric Voges Boys 16: Peter Lebedevs Boys 14: Jim Shackelford Boys 12: Charles Burson Girls 18: Larry Jackson Girls 16: Neal Stapp Girls 14: Dale Short Girls 12: Steve Annacone	The player must play in the Tennessee State Qualifying in the age division that the player wishes to be considered for the District Quota to the Southern Closed Championships. Participation in the State Qualifying is mandatory, unless waived in advance by the Waiver Committee.  The top eight finishers at the State Qualifying Tournament automatically qualify for the Southern Closed. This number will also include any players that have been waived in accordance with the waiver guidelines. The remaining players from Tennessee's quota will be chosen based on players record from January 1 up to and including the State Qualifying (e.g. common opponent, calibre of wins, head to head). All players wanting to be endorsed MUST fill in an application at the Qualifying and return it to their endorser before the date specified by the endorser.

##### B. District Selectors.

A District Selector is appointed by each District to take applications for entry and to select the players from that District to fill the quota allotted in accordance with the standards adopted by that District. All juniors who desire to apply for entry to

the Southern Junior Closed Championships must apply to the appropriate District Selector. The District Selector shall send the completed applications for entry, along with the ordered list of selected players in quota and alternates to the director of the Southern Junior Closed Championships, at least five (5) days prior to the announced beginning date of the tournament.



### C. Quota, District Selector, Basis for Selection.

The Quota assigned each District, District Selectors, and the Basis for Selection adopted by each District for the 1993 Southern Junior Closed Championships are listed on the previous page:

### D. Southern Junior Championships.

All Southern Junior Championships must use the deuce-add scoring, with the twelve (12) point tiebreaker at six-all in all sets both in the Championship and Feed-in-Consolations. If scheduling is disrupted by inclement weather, then No-Ad, best of three sets is authorized.

## II. STA Boy's and Girls' Intersectional Teams

### A. General.

The STA annually selects Boys' and Girls' Intersectional Teams to represent the STA. The STA appoints a coach/chaperon to travel with each team and the STA funds the team expenses. The team consists of up to eight players chosen from the top juniors in the 18 and 16 age divisions.

### B. STA Committee.

Selection of the teams shall be made by the STA Team Selection Committee listed in the Yearbook under the heading of "STA Committees".

### C. Eligibility.

Any junior player in the STA meeting the following requirements shall be eligible to apply for Team selection:

1. Any player having a singles ranking of 1-10 in the 1992 STA 18's division ranking, or
2. Any player having a singles ranking of 1-5 in the 1992 STA 16's division rankings, or
3. Any member of the 1992 team who is still eligible for 18 or 16 and under competition in 1993, or
4. Any player having recorded one (1) win since January 1, 1993, over any of the players eligible under the preceding three categories.

### D. Standard for Selection.

The STA Team Selection Committee has the authority to invite the players that will best represent the STA. Many factors may enter into the decision of the Selection Committee, and their decision shall be final. The Committee may require round-robin play or a play-off to obtain additional data for use in making the team selections. All team members selected must have qualified in a District Qualifying Tournament or the Southern Junior (Open or Closed) Championships for consideration. The eligibility requirements set forth above may not be waived, except by unanimous consent of all members of the Committee.

### E. Application.

Any STA junior player interested in applying for the team and qualified to do so must notify the chairman of the team selection committee prior to the conclusion of the Southern Closed Championships.

## III. STA Junior Davis Cup Team

### A. General.

The STA annually selects up to three (3) college undergraduate men to represent the Section in the USTA Junior Davis Cup Matches during August in Poughkeepsie, NY. The team's expenses are paid by the STA.

### B. Application.

Applications should be obtained from the STA office. Selection will be based on 1992 rankings and current season's records.

## IV. STA Endorsement Procedure to USTA National Junior Championships and Zone Team Championships:

USTA 12 & 14 Zone Team Championships

USTA National Junior Clay Courts Championships

USTA National Junior Championships

USTA International Grass Court Championships

USTA International Championships

USTA National Junior Indoors Championships

### A. Sectional Quota System.

Each of the seventeen (17) Sections of the USTA has a guaranteed quota for every USTA National Junior Championship based on the percentage of total individual junior members in the USTA during the preceding year. The quota varies each year and it is different for different size draws. In 1993 the STA quota will be sixteen (16) in a draw of 128, twelve (12) in a draw of 96 and eight (8) in a draw of 64. Since the seventeen Sectional quotas do not equal the total draw, the strongest over quota alternates have a chance of being accepted into the main draw. The USTA 12 Zone Team Championships will include 40 STA boys and 40 STA girls. The USTA 14 Zone Team Championships will include 30 STA boys and 30 STA girls.

### B. STA Criteria-Eligibility for Endorsement to USTA National Junior Championships.

1. Qualification for endorsement by the STA to a USTA National Junior Championship played prior to the Southern Closed Championships will be determined by current ranking and records.

2. To qualify for endorsement by the STA to a USTA National Junior Championship played after the Southern Closed Championships, a player must have participated in the Southern Closed and State Qualifying tournament and one of the five STA/Penn Junior Super Circuit Designated tournaments in the age division for which applying for endorsement. Participation in the Southern Closed and in one Designated tournament in the age division for which endorsement is sought is mandatory unless waived in advance by the STA Junior Waiver Committee. Participation in the State Qualifying tournament in the age division for which endorsement is sought is required unless waived by the District. In the event a player is waived from participation in the Southern Closed and the State Qualifying tournament in the age division for which endorsement is sought and that player does not have the previous year's ranking in the top 10 nationally in the age group or the top 5 nationally in the next lower age division, he/she must participate in two other tournaments within the Southern Section in the age group for which endorsement is sought. Players must be aware of their own District's requirements for selection to participate in the Southern Closed.

All players fulfilling the above requirements will be considered "eligible" for endorsement to the various USTA National Championships. Once "eligible", each player:

- a. Must send a complete Player's Record to the STA endorser well prior (about 6 weeks) to any USTA National Championship you desire to enter. Enclose a self-addressed, stamped envelope (business size) for entry blank.
- b. On receipt of the entry blank from the STA Endorser, fill in and return it by the specified deadline with updated Player's Record, entry fee and copy of current USTA membership card.
- c. Will receive a copy of the official STA Endorser's list at the time it is forwarded to the tournament to confirm status, whether in-quota or alternate.

The endorsement lists will be completed by ranking the eligible players, based upon the strength of their over-all tournament records to fill all quota and alternate positions. Results of tournaments later in the season (e.g., the Southern Open) will be used to modify the endorsement list for those who have previously qualified.

3. Waiver provisions: Waiver of any of the above provisions can be granted only by the Junior Waiver Committee. The Committee will adhere to the following guidelines in considering waiver requests:

- a. Previous year's ranking in the top TWENTY nationally in singles as a first year player in an age division or previous year's ranking in top TEN in singles as a second year player in the age division: In considering waivers under this provision, the committee will also determine if the player's current seasonal record demonstrates sufficient competitiveness to justify a waiver.
- b. An individual wishing to play in the Indoor Nationals in an age group in which he did not play in the Southern Closed Tournament the previous summer must apply for a waiver by October 15. If the waiver is approved he/she will be endorsed at a position to be determined by the appropriate endorser.
- c. Waiver for illness or injury: Waivers will be considered for those who have qualified for the Southern Closed but are forced to withdraw due to illness or injury prior to the tournament. In all such cases, a request for a waiver must be accompanied by a written medical documentation of disability, signed by a licensed physician, and also stating that in the physician's opinion the player will be in adequate physical condition to participate in the National tournament. However, if such a waiver is granted, these players will be endorsed only if they are otherwise qualified, and if the strength of their over-all records legitimately ranks them within the endorsed group.
- d. Waiver for the Designated Events: Waivers for the Designated Events required for endorsement to the Nationals shall be considered for but not limited to the following:



1. Injury or illness.
2. Players acquiring residence in the STA after the last designated tournament.
3. Participation in International Events conflicting with the designated tournaments.

When a waiver request is approved, the player's endorsement position will be based on their current overall record.

e. Junior Waiver Committee: The Junior Waiver Committee (see listing under STA Committees) will be formed to consider applications for waiver of STA Criteria for Endorsement to USTA National Junior Championships. The Committee will consist of four persons appointed by the Chairman of the Junior Tennis Council on the basis of previously demonstrated expertise and experience in the Junior Endorsement and ranking process.

The Committee will follow the guidelines outlined in the waiver provisions of Article IV.B.3. Waivers will be granted or denied by majority vote of the Committee unless otherwise provided for in the waiver provisions.

e. Other substitutions for Southern Closed: Consideration may be given by the Junior Waiver Committee to waiver requests from Southern Closed participation made by players seeking participation in other prestigious events of national or international nature if such event is scheduled in conflict with the Southern Closed. Waivers of this type will be granted on a highly selective basis and only with the unanimous approval of the Waiver Committee.

### C. Application Procedure.

1. If you seek entry to any USTA Championship and feel that you will meet the STA requirements listed above, write early to the appropriate Endorser (see Listing under STA Committees) indicating the tournament(s) you wish to be considered for endorsement.

2. You may or may not receive an entry blank in response to this request. Those whose prior year's ranking and record since January 1 indicate they will likely be in quota may receive entry blanks promptly. In most cases, however, entry blanks will be distributed at the Southern Junior Closed.

### D. Entry Procedure.

1. When you receive an entry blank to any USTA Championship, it may also include:

a. Player Record Forms, which should be completed with every sanctioned singles match in the Division (age group) played since January 1, 1993. Doubles player records should be with the same partner you intend to enter with in this USTA Championship.

b. Letter from Endorser advising absolute deadline for returning completed Entry Blank and Entry Fee, and Player Record Form to the Endorser.

(Never send these items to the USTA Championships, or to the STA Office.)

2. The endorser will rank all players who have applied by the deadline and mail each a copy of the Endorser's list. You will thus know whether you are in quota (guaranteed entry) or on the alternate list. If you are on the alternate list, it is your obligation to contact the tournament on the date indicated on the tournament application to find out if you have been accepted into the tournament.

3. If you are in quota and must withdraw, advise the USTA Championships immediately so it can accept the next STA over quota player to fill your place in the draw. Failure to do this could bring disciplinary action.

## V. Ranking Regulations

### A. General - Applicable to all Age Categories.

1. Player's Record Form. All players are requested to send a copy of their own compiled player record form to the appropriate Ranking Committee Chairman by November 15 or immediately after their last tournament of the ranking year. Players who do not submit their records shall lose their right of appeal to the rankings assigned. The STA Ranking Chairmen receive only results of tournaments held and sanctioned in the Southern Section, and players who desire other results to be considered must send in their records. Any falsification of tournament records will be reported to the Disciplinary/Grievance Committee and may result in that player being eliminated from the rankings for that year.

2. Sanctioned Events. Only results of sanctioned events will be considered for ranking purposes.

3. Membership. All players must have a current Adult, Junior, Family, Life, or Honorary membership in the USTA in order to be ranked. Membership applications are available at all sanctioned tournaments, the STA Sectional Office, and from each District Office.

4. Ranking Year and Age Eligibility. The STA Ranking Year and age eligibility for all age divisions shall be the same as that adopted by the USTA and shall be promulgated in the STA publications each year.

5. Waiver of Minimum Requirements. The minimum requirements for consideration may be waived only by a majority vote of the STA Management Committee upon the recommendation of the Ranking Committee Chairman.

6. Insufficient Data. A player or team with an otherwise outstanding record, but not having the minimum required number of tournaments, may be noted under "Insufficient Data" by the Ranking Committee. A "recognized" or "known" player is not sufficient; the record must be outstanding with only the number of tournaments lacking.

7. Alphabetical. A numerical grouping may be used by a Ranking Committee for giving recognition to players who meet the ranking qualifications, but whose record does not clearly establish a specific numerical position. Players thus ranked will be listed alphabetically.

8. Ranking Appeals. Tentative rankings will be published in early January and will always be available at the site of the Annual Meeting of the STA immediately prior to the meeting of the STA Ranking Committees in January. Provided that a completed Player Record Form has been sent to the appropriate ranker/endorser, all players shall have the right to appeal a tentative ranking by written notification to the Chairman of the appropriate Ranking Committee, with a copy to the Ranking Coordinator and the Chairman of the Ranking Committee within ten (10) days after receipt of the tentatives or immediately prior to the meeting of the Ranking Committees, whichever occurs first. Players are reminded that tentative rankings may have been made without the results of late season tournaments, and players can assist the Ranking Committees in making correct rankings by sending in their complete records with all results for the ranking year. After tentative rankings are published, players may send in information to substantiate their tentative ranking or, to object by appeal, to their tentative ranking. Any player who files a written appeal shall have the right to appear before the Ranking Committee in person, provided that the written notice of appeal includes a notice that the player intends to so appear. When a review of an appeal is considered, the individual Chairman of the age group involved will not have a vote in the appeal. The determination of rankings by the Ranking Committee shall be final, except as to appeals that may be referred to the Annual Meeting for decision.

### B. Adult.

1. Minimum Requirement. Playing in any USTA National Championship in the Southern Section does not count towards minimum STA ranking requirements. This provision does not apply to Women's 60 and above. The Southern Senior Cup Team Championship does not count towards STA ranking requirements. The minimum number of tournaments required prior to consideration for a STA ranking for each age division is as follows:

a. Men's Singles: One (1) Southern Chp. and three (3) other Southern tournaments of which one of the total of four is held outside his own District, but inside the Southern Section.

b. Women's Singles: One (1) Southern Chp. and three (3) other Southern tournaments of which one of the total of four is held outside her own District, but inside the Southern Section.

c. Men's and Women's Doubles: One (1) Southern Chp. and two (2) other Southern tournaments of which one of the total of three (3) is held outside of the team's own District, but inside the Southern Section.

d. Men's 70, 75, 80 Singles and Women's 55, 60, 65 Singles: One (1) Southern Chp. and one (1) other Southern tournament of which one of the total of two (2) is held outside of his/her own District, but inside the Southern Section; or play in both the Southern Open\* and the Southern Closed\*.

e. All other Divisions-Singles: One (1) Southern Chp. and two (2) other Southern tournaments of which one of the total of three (3) is held outside of his/her own District but inside the Southern Section. If a player plays in both the Southern Closed\* and the Southern Open\*, the requirement to play one (1) tournament out of own District is waived. Doubles: One (1) Southern Chp. and one (1) other Southern tournament of which one of the total of two (2) is played outside of the team's own District, but inside the Southern Section, or play in both the Southern Open\* and the Southern Closed\*.

f. General: Southern rankings will be established, provided there are sufficient events, for the following divisions: Men's and Women's singles and doubles, Men's and Women's 25, 30, 35, 40, 45, 50, 55, 60, 65, 70, 75, 80 singles and doubles, Father and Son doubles, Mother and Daughter doubles, Husband and Wife doubles, Mixed doubles and 35 Mixed doubles.

Note: \*1993 Men's Southern Open in Jackson, MS and 1993 Women's Southern Open in Memphis, TN. The 1993 Men's and Women's Southern Closed in either Kiawah, SC for even divisions or Isle of Palms, SC for odd divisions.

### C. Junior.

1. Minimum Requirements. Playing in any USTA National Championship does not count towards minimum STA ranking requirements. The minimum number of tournaments required for consideration for STA ranking in Boys' and Girls' 12-18 divisions follows:



a. Singles: One (1) Summer Southern Championship (Closed or Open) and two (2) other tournaments held in the Southern Section, one (1) of the latter two (2) other than the Southern Closed or Open shall be out of the player's own District, but inside the Southern Section. If a player plays in both the Southern Closed and the Southern Open, the requirement to play one (1) tournament out of his/her own District is waived. Playing in sanctioned team matches or interscholastic matches between schools, does not fulfill the out of district requirement. **Note: Because the Boy's and Girl's 12 division has no Summer Open Tournament, the STA Indoor Open in November may be substituted for this tournament.**

b. Doubles: One (1) Southern Championship (Open or Closed) and two (2) other tournaments held in the Southern Section.

#### D. Ranking Requirements.

1. Boys' and Girls' 14-18 ranking shall be based solely upon the records of the players for the year under consideration and not upon the previous year's records or personal opinions of the Ranking Committee. Boys' and Girls' 12 ranking shall be based solely upon the win records of the players for the year under consideration and not upon the previous year's records or personal opinions of the Ranking Committee. A player or team must win at least one (1) match over a player or team that is eligible.

2. Direct wins of any one player over another will receive greater credit than any other data. Out-of-Section results between two Southern players will be considered if the information is sent by the individual to the Ranking Chairman. Head-to-head results between two Southern players in sanctioned team or interscholastic matches will be considered. Only results of sanctioned events will be considered for ranking purposes.

3. A long and strong record, even with some losses, is preferred over a short record with comparable wins and fewer losses. Exposure is measured by the number of good quality opponents played, rather than solely by the number of tournaments played. Failure to enter late season tournaments after earning a good early-season record may be considered detrimental to ranking.

4. When a player or team retires from a match, it is a loss and it is a win for the opponent. Unexcused defaults, after tournament play has started, count as a loss for the player defaulting, but do not count as a win for the player advancing by default.

#### E. Residency Requirements for Southern Closed Tournaments

1. Only players who have established a legal residency in one of the nine districts of the Southern Section of the United States Tennis Association (State of Alabama, State of Arkansas (including Bowie County, Texas), State of Georgia, State of Kentucky (except for the counties of Boone, Campbell, and Kenton), State of Louisiana, State of Mississippi, State of North Carolina, State of South Carolina, State of Tennessee (including Bristol, Virginia), hold a current USTA membership card assigned to one of the districts in the Southern Section, and are citizens of the United States or meet the resident alien requirements for a USTA National ranking are eligible to participate in Southern Closed tournaments. Resident alien requirements include resident aliens who have resided in the United States continuously for more than one year and are members of families of persons in the diplomatic or consular corps. In the case of a junior player, his/her legal residency is that of his/her parents or legal guardians. A policy statement on resident status is on file at the Southern Tennis Association office.

2. Juniors who desire to qualify for the Southern Closed Championships will be required to play in the District Qualifying or receive a waiver from the district where they are legal residents on the May 15 immediately preceding the District Qualifying Tournaments.

3. Players who meet any one of the following criteria can register their intent to participate in closed tournaments and /or receive a ranking in the district of their choice:

1. Juniors going to school/college outside the district where their parents reside;
2. Juniors who spend time with joint custody parents;
3. Players who live in more than one location during the year; and
4. Family members of the military.

The intent must be registered in writing to the district office where they desire to participate and the Southern Tennis Association office before the first closed tournament is held in the involved district or section. In the event no request is made, it is assumed that the player will compete and/or be eligible for a ranking in the district that best describes their legal residence.

NOTE: The intent of the above paragraph is that no one should be allowed to participate in closed tournaments or be ranked in two or more districts or sections during any single ranking year.

#### F. Residency Requirements for a Southern Ranking

In order to be considered for a Southern ranking in his/her respective age division, a player must meet the Residency Requirements of the Southern Section as stated above, and must compete in the required tournaments.

#### VI. STA Junior Suspension Point System

##### A. Code of Conduct Report

1. A Southern Tennis Association Code of Conduct Report shall be included in the tournament packet of all Southern Junior Championships and Designated Tournaments.

2. The STA Code of Conduct Report shall be filled out by a USTA certified official of the tournament, signed by the player and sent to the STA Junior Coordinator within 48 hours after the completion of the tournament.

##### B. The Point Penalty System

1. The point penalty system as sanctioned by the USTA shall be used as the base to impose suspension points. Code violations shall only be given by a USTA certified official.

##### C. Suspension Points

1. Suspension points shall be accumulated from the following events:

1. Southern Closed, Open and Indoors.
2. STA Designated Tournaments.
3. All Events in the National Jr. Tournament Schedule.

2. Suspension points accumulate over a twelve month period. Points that have been on a player's record for twelve months will be erased.

3. When six points have been accumulated, the STA Junior Coordinator shall send a letter to the player informing him/her of being in jeopardy of being suspended.

4. When a player accumulates TEN suspension points during a twelve month period, he/she shall be sent a letter from the STA notifying him/her of their suspension from USTA sanctioned events within the STA for four weeks and also from the next Southern Championship. The suspended player shall not be eligible for endorsement to any Nationals during the four week suspension.

5. Furthermore, a suspended player will be ineligible for selection to STA team events (including Zonals and Intersectionals), Area Training Centers and Cross-Sectional Camps for the twelve months following the suspension.

6. Following a suspension, the first ten points will be erased from the player's record.

##### D. Appeal Process

1. Following notice of such suspension, the player shall have the right to a hearing by the STA Disciplinary and Grievance Committee if requested within five days following the receipt of the suspension notice. There shall be a one hundred dollar (\$100.) filing fee to appeal in addition to the costs of the hearing. If the suspension is overturned in its entirety, the cost of the hearing shall be refunded. If the suspension is affirmed by the STA Disciplinary and Grievance Committee, the four week suspension shall commence as of the date following the date of the order of the STA Disciplinary and Grievance affirming such suspension. If the suspension is affirmed, the player shall have the right to appeal the decision of the STA Disciplinary and Grievance Committee to the STA Management Committee. The STA Management Committee shall not be required to hold a hearing.

#### VII. Tournament Rules and Regulations

##### A. Rules.

1. The Rules of Tennis, USTA Tournament Regulations, USTA Standards of Conduct (including Point Penalty System), & USTA Standing Orders, and all other rules and regulations of the USTA shall be observed by all member organizations conducting sanctioned tournaments in the STA. The foregoing rules and regulations are found in the current "USTA Yearbook", "A Friend at Court", and "The Code" (the official USTA publication for the conduct of all matches played without on-court officials). These publications are available from USTA Publications, 707 Alexander Rd., Princeton, NJ 08540, and each should be in the files of every member organization conducting sanctioned tournaments.

2. All players entering STA sanctioned tournaments must abide by the rules as referenced above. Each such player would do well to obtain a personal copy of the publications, particularly "The Code". An abbreviated version of certain key parts of the "The Code" is reprinted in this Yearbook for the information and education of all tournament players and officials. Tournament Directors are being sent (in their Tournament Packets) a separate copy of the "Abbreviated Code" to post at each tournament site.

3. All individual and organizational members of the USTA and STA are subject, during the sanctioned events, to the Constitution and By Laws of the USTA, the STA and all Districts thereof, and the Disciplinary/Grievance Rules and Procedures therein contained.

##### B. STA Tournament Regulations.

1. In addition to the foregoing, specific STA Tournament Regulations, set forth below, must be followed in all sanctioned tournaments.

2. The Officers of the organization holding a tournament will have full control over the details concerning the tournament. The Committee shall select a Referee (who



should be certified under Article IX of the Standing Orders, USTA), with the power to appoint a substitute to act in his stead and the substitute then must be present at all times while serving as such. He may not serve as an umpire or participate in a match, unless his substitute is present to act as Referee. The Tournament Committee shall have three or more members so that, in the event some person in one member's family is involved in a disciplinary action, the rest of the committee will have the power to act.

3. The Committee shall keep order and decide any questions arising out of the competition, except those concerning tennis rules (which are to be decided by the Referee), and will enforce all rules governing Conduct of Players and Spectators.

4. The Committee is responsible for the proper running of the tournament in all matters and, in so doing, must observe the following:

a. Prepare draw sheets in accordance with regulations. The making of the draw must always be done where interested persons can watch its preparation. Under no circumstances will any draw be done secretly and behind closed doors.

b. Follow proper seeding regulations as set forth in current USTA Yearbook. In so doing, the committee must consider previous year's rankings (National, Sectional, and District) and the performance of players during the current ranking year.

c. Carefully review all instructions concerning preparation of the draw, particularly with regard to correct placing of byes and seeded players. (Refer to rules in current USTA Yearbook.) In all Southern Closed Championships for juniors, the draw should avoid, if at all possible, the presence in the same quarter of the draw more than one of the first players representing the same District Association. If possible, the Draw should also avoid two players from the same District meeting in a first round match.

d. See that no person is permitted to play his first round match in any event unless he or she presents a current USTA card or has proof (receipt) that he or she has applied for one. This requirement shall be included in all entry blanks sent out in connection with the tournament, and said entry blanks shall also state that forms for applying for membership will be available at the tournament. The committee is responsible for making necessary arrangements for handling membership enrollments during the tournament. The above provisions concerning USTA cards are mandatory for all sanctioned tournaments (except for collegiate and scholastic team matches), and there is no provision that a Tournament Committee or any official can waive this requirement or choose not to enforce it. The USTA card number, or the word "APPL" (if the player has not received his number, or enrolls at tournament) must be entered on the draw sheets.

e. Prepare a complete schedule, post it, and maintain it throughout the tournament. Matches may not be postponed or delayed to favor any player.

f. All players shall be limited to three events. No player will be forced to play more than two singles matches in one day unless inclement weather forces doubling up on matches. If, due to rain or other unforeseen circumstances, a player's presence in any event other than his or her age group is causing delay, that player may be defaulted from that division.

g. It is mandatory that the Tournament Director start each day's matches at a time as early as the courts are playable, and maintain a constant order of play throughout the day. When it is possible to do so, each player shall be advised, on completion of a match, as to the time of the next match. In the event of rain, the Tournament Director must advise players as to a probable restarting time and must caution players to report at the time stipulated. In any one day, players should be granted a minimum of 30 minutes between the completion of one match before being required to start another.

h. Boys' and Girls' matches should always be scheduled so that a player will compete in his own age classification before playing in an older classification the same day.

i. Rules regarding rest periods after the second set of three-set matches must be observed in accordance with regulations as listed in the USTA Yearbook. It is emphasized that Men and Boys' 18 are not allowed a rest period after the second set of a three-set match, and this rule cannot be waived by anyone.

j. Consider the use of qualified persons to act as roving monitors during matches, particularly in Junior events. These monitors can watch for trouble spots and, by their presence, can sometimes solve problems immediately.

### C. Conduct of Players and Spectators.

1. The highest type of sportsmanship is expected from every player. If a player is accompanied by a parent, coach, friend or any other person, the same exemplary conduct is expected of them. The USTA and STA regulations specifically prohibit the following and they will not be tolerated.

a. No loud, abusive, or profane language, and no racquet-throwing or slamming balls shall be allowed.

b. In regard to stalling, the rules of conduct play are quite clear: "No allowance may be made for natural loss of physical condition...Not even momentary 'rest' other than the normal towel-off pause at changeover, is allowed for recovery from natural loss of physical condition (cramps, for example)." (Quoted from Rules in USTA Yearbook.) The rules allow 90 seconds for towel-off, drinking water, etc., during

change of courts on odd games. This does not permit promiscuous and continual strolling to the net or back court to use towels or sip a drink between points or after completion of even number games. Players must take care at all times not to interrupt play or to distract opponent in any way.

c. No player or players will make a comedy of a match, whether they be winning or losing.

d. Spectators are expected to observe good manners at all times. They will not be permitted to coach, talk to players, sit or stand near a court while a match is in progress in such a manner as to provide a distraction to any player on the court. Neither will they cheer or clap in any way that is obviously distracting rather than the applauding of good play. During authorized rest periods between the second and third set, coaching is permissible.

e. Line calls shall not be made by unauthorized persons. No player will ask any spectator volunteer to do so unless asked by an official of the tournament to serve as a line umpire. If any player desires assistance in officiating his match, he should make the request to the Tournament Director or Referee; this can be done either before or during the match.

f. Every player is expected to call balls on his side as he would expect his balls to be called by his opponent on the other side. This is the "Golden Rule" of tennis. Any ball falling on any part of a line is good, and calling such a ball "out" is cheating. Conversely, an "out" ball must be called instantaneously; otherwise, it is presumed good and in play. Avoid "late calls". A player suspected of cheating should be reported to a member of the Tournament Committee who will send a responsible observer to monitor his match. If found to be guilty of cheating, the player will be warned that a continuation of this practice will result in his being defaulted in that match and removed from all other events in which he is entered at that tournament. A full report will be submitted to the player's Sectional and District Associations for any further disciplinary action deemed suitable.

g. In the matter of calling "lets", good sportsmanship calls for each player to do all in his means to see that a match is played properly, fairly, and under the best possible circumstances. When anything distracts a player, such as a ball from another court rolling onto the court (including the backstop), an immediate "let" call must be made promptly, before either opponent has a chance to hit the return or before a return has gone out of play.

h. Positively no gambling, drinking or other misconduct (either on or off the court) will be tolerated.

i. Any alleged violations of the above, which are brought to the attention of the referee, Tournament Committee, or designated STA official or representative, will be investigated by one of the above and, upon verification, the player and/or spectator so involved will be given one warning. Upon the second offense, the offender will be defaulted if a player, and removed from the premises if a spectator. In the event that the Referee, Tournament Director, or Tournament Committee member fails or refuses to enforce the tournament regulations, then direct appeal may be made to a designated Southern official at the tournament who will have authority to act immediately and, if necessary, to overrule the Referee and to direct compliance with the rules. A full report will then be made to the player's Sectional and District Association and to the President of the Southern Tennis Association, if the player's Section is other than the STA, or if the person involved is a spectator.

Any flagrant violations of these regulations or rules of conduct brought to the attention of the STA Disciplinary/Grievance Committee may result in the withdrawal of sanction from the Club or Association in question, or in seasonal disqualification of a player involved in any misdemeanor.

2. The USTA rules for application of the Point Penalty System to specific instances are printed in the USTA Yearbook and "Friend at Court" and should be reprinted and posted at each tournament.

### VIII. USTA League Tennis Program

The USTA League Tennis Program rules and regulations in effect in the STA for any instant year will be the League Regulations adopted by the USTA League Committee, approved by the Board of Directors of the USTA and published in pamphlet form. These USTA League Regulations have full force in the Southern Tennis Association for all USTA League Tennis play.

### IX. Amendments

Rules and Regulations should be subject to alteration, amendment or repeal and new Rules and Regulations not inconsistent with any provision of the Articles of Incorporation or By-Laws may be made either (1) by the affirmative vote of the majority of the members of the STA present and voting at any annual or special meeting (2) by the affirmative vote of a majority of the members of the Board of Directors at any regular or special meeting or (3) by the affirmative vote of the majority members of the Management Committee at any regular or special meeting, provided notice of the proposed alteration, amendment or repeal by the Management Committee is forwarded to each member of the Board of Directors and to each District President at least fifteen (15) days prior to the date of the meeting at which the same is to be considered.



# ALABAMA TENNIS ASSOCIATION

3300 Highland Avenue., S., Birmingham, AL 35205 (205) 328-3984



## 1992 SENIOR CUP TEAM

Front Row, Left to Right: Emily Baker, Ann Dielen, Virgie Poe, Marla Sayers, Margaret Livingston, Marcia Cristy.  
Middle Row: George Wurtle, Betty Chambers, Jeff Gray, Steve Bleomberg, Phylliss Sumlin, Elinor Roberts, Sarah Kelley,  
Roslyn Donnelly, Doug Stutsman, Corky Clark. Back Row: Hugh Thompson, Marvin Buchanan, Carol Owens, Carl Ezell,  
Jorge Andrew, Steve Garman, Joe Jolly

## Alabama Tennis Foundation supports Junior Programs across the State



1992 Pepsi Playoff Winners

## 1993 Jr. Davis/Wightman Cup Team

Clockwise: Mona Bhuta, Coach Stuart Shaw, Jeff Hawkins, Taylor Hamilton, John Bankhead, Steve Bragg, Marshall Clay, Kristen Flowers, Leigh Ann Dunleavy, Jennifer Hsai, Kate Harris, Nicole Reboul, Coach Pat Breen, Robert Sproul, Gordy Hirsch, Eddie Jacques.



Southern Tennis 1993 99



# ARKANSAS TENNIS ASSOCIATION

1616 W. 3rd. St., Little Rock, AR 72201 (501)376-7611



Raymond Rebsamen Award  
Darin Phelan



Damon Rebsamen Award  
Robin Juels



Henry Doyle Super Senior Award  
Marga Franken



Dr. Ted Bailey Sportsmanship Award  
Adria Wilson  
Josh Gettys, (Not Shown)



Family of the Year Award  
The Tom Brewer Family



Arkansas Tennis Pro of the Year  
Victor Palafox



The Patrick M. Riley  
Umpire of the Year  
Carol Ramsey

Facility of the Year Award  
Ouachita Baptist University  
Tennis Center  
Not Shown



Victor Sheshunoff Merituous  
Educational Award  
Jerre Moore



President's Award  
Sandy Schwan



Certificate of Appreciation  
Linda Sneed



Most Improved Player  
Mike Miller



# GEORGIA TENNIS ASSOCIATION

Century Springs East, 6100 Lake Forrest Drive, #120, Atlanta, Georgia 30328 (404) 256-9543

## 1993 GTA OFFICERS & BOARD OF DIRECTORS

### Officers

President  
STA Delegate  
Executive Vice President  
Vice President  
Vice President  
Secretary  
Treasurer

Randy Stephens  
Charles Evert  
Julie Wrege  
Nora Garrard  
Peter Howell  
Martha Buttorff  
Ruth Lay

### Board of Directors

Chairman of the Board  
District I, Rome  
District II, Athens  
District III, Atlanta  
District IV, Columbus  
District V, Macon  
District VI, Augusta  
District VII, Albany  
District VIII, Savannah  
Delegate at Large  
League Atlanta  
Tennis Professionals  
Past Presidents

Lee M. Sessions, Jr.  
George Wallis  
Vivian Nickerson  
Carla Lord  
Cindy Windsmall  
Kathy Stephens  
Diane Griffin  
Peppy Williams  
Joe Shearouse  
Manuel Guillen  
Richard Botsch  
Greg Grover  
Julie Wrege  
John Callen  
Richard Howell  
Bernard Neal  
James Mills  
Lee M. Sessions, Jr.

## 1992 GTA Annual Award Winners

Most Improved Player  
Junior Player of the Year  
Junior Sportsmanship  
Junior Coach of the Year  
College Player of the Year  
AI Parker Scholar Athlete  
Women's College Coach of the Year  
Mens' College College of the Year  
Female Adult Player of the Year  
Male Player of the Year  
Senior Player of the Year  
Pro of the Year  
Umpire of the Year  
Family of the Year  
Service Award

Andrew Hughes, Decatur  
Mylin Torres, Savannah  
Sergio Aguirre  
Jerry Baskin, Marietta  
Shannan McCarthy, Alpharetta  
Scott Cotton, Georgia Tech  
Jeff Wallace, UGA  
Manuel Diaz, UGA  
Sydney Carrick, Alpharetta  
Dan Cassidy, Atlanta  
Jacque Green, Roswell  
Mark Booth, Savannah  
Peppy Williams, Thomasville  
The Hatfield Family, Macon  
Martha Buttorff, Atlanta  
Ruth Lay, Atlanta  
Pierce Huff, Macon  
Jan Hynda, Atlanta/Gwinnett  
WCT Peachtree-Norcross

### Media Award

Member Club of the Year  
Special Event of the Year  
USTA Junior Team Tennis State Championships, Columbus  
Mixed Doubles State Championships, Savannah  
Junior Tournament of the Year  
Peach State Junior Inv., WCT  
Darryl Lewis, TD  
Adult/Senior Tournament of the Year  
USTA Men's 60 Nationals  
Eleanor Swann, TD

## GTA STAFF

Sheila Cronkright  
Executive Director

Elaine Hamilton  
Director of Adult Programs

Janet Louer  
Director of Junior Programs

## 1992 GTA DISTRICT SERVICE AWARD WINNERS

District I, Rome  
District II, Athens  
District III, Atlanta  
District IV, Columbus  
District V, Macon  
District VI, Augusta  
District VII, Albany  
District VIII, Savannah

Linda Holder/Marie Lewis  
Danette Jennings  
Oliver Scott  
Judy Pearce  
Mary Alice Wilson  
Chris Eckert  
Barbara Levie  
Marge Dluhous



(left to right) 1992 GTA President Lee M. Sessions, Jr., 1992 Hall of Fame Inductee Harry B. Thompson, III, and 1993 GTA President Randy Stephens.



Norma and Joe Mauriello, Lee Sessions, Carolyn Cotton (left to right) enjoy Friends of Tennis dinner.



# KENTUCKY TENNIS ASSOCIATION

3703 Taylorsville Road, #119, Louisville, KY 40220 (502) 456-6682



Mary Lou Hambrick  
President



Judi Miller  
President-Elect

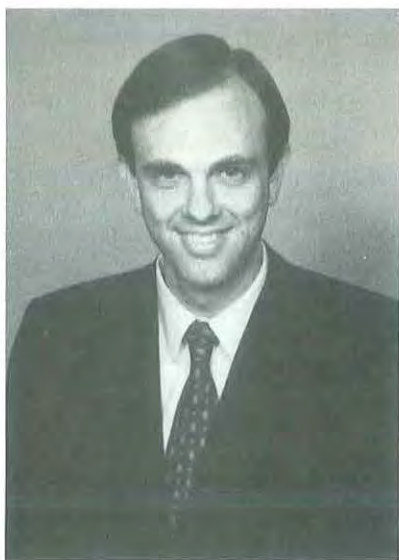

Jon Meyer  
Vice President

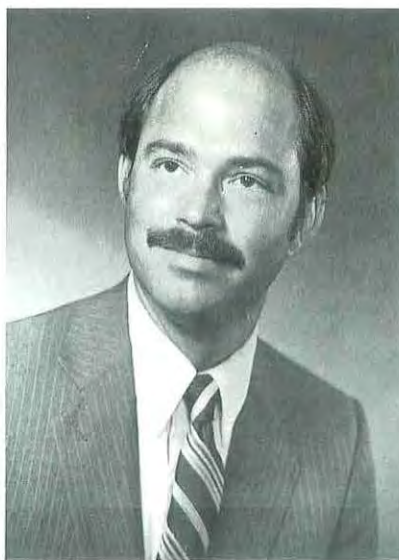

Innes Mather  
Treasurer



Kathy Ramsey  
Secretary



# LOUISIANA TENNIS ASSOCIATION

11838 S. Harrell's Ferry Road, Baton Rouge, LA 70816 (504) 296-0535

## LTA BOARD OF DIRECTORS

Bill Hester, President  
Betty Turner, Executive Vice President  
Phil Dettlefs, Vice President  
Jimmy Genovese, Vice President  
Diane Hoenes, Secretary  
Philip Campbell, Treasurer

## REGIONAL REPRESENTATIVES

Diane Simpson, Southeast Region  
Sam Jenkins, Central Region  
Gary Mathews, Southwest Region  
Kirk Fisher, Northern Region  
Bill Johnson, LA Professional Representative  
Mickey McNulty, Immediate Past President



Junior Wightman Cup Team - Winners of the Western Division of the STA  
I-r kneeling: Bonnie Colville, Eleanor Lasseigne, Brandi Mathews  
I-r standing: Jennifer Barr, Jamie Valloton, Coach Philip Campbell, Melanie Bolton, April Street



Junior Davis Cup Team  
I-r front row: Alexander Siver, Derek Pope, Drew Dettlefs, Ryan Dettlefs  
I-r back row: Coach Pat Harrison, Toby Simpson, Robert Abendroth, Kirk Fisher



# MISSISSIPPI TENNIS ASSOCIATION

1563 E. County Line Rd. Jackson, MS 39211 (601) 978-3000

## OFFICERS

President . . . . . Jerry Shemper  
Secretary . . . . . Pat Wheeler  
Treasurer . . . . . Peter Koury  
Past President . . . . . Betty Roche

## DIRECTORS

Northeast . . . . . Mike Miller  
Northwest . . . . . Gaines Dyer  
Central . . . . . Jan Johnson/Ken H. Barnett  
South Central . . . . . Henry Harris  
Coast . . . . . Harvey Ford



**TRUSTMARK NATIONAL BANK IN MISSISSIPPI  
PROUDLY SUPPORTS USTA/STA LEAGUE  
TENNIS SPONSORED BY FLEX-ALL 454**

1993 USTA/STA League Tennis sponsored by Flex-all 454 is supported by Trustmark National Bank in Mississippi. Every league player in Mississippi will receive ID tags for racquets or bags. The district Championships' player party plus T-shirts will be provided for those in attendance. Entry fees for those advancing to Sectional Championships will be paid. Thus, every league player in Mississippi will benefit from this partnership with Trustmark National Bank.

L to R:  
Frank Day,  
Chairman & CEO,  
Trustmark National Bank,

Ann Brady,  
District League Coordinator

June Catledge,  
Executive Director, MTA.



August, 1992 - John Sheffield, STA Director of Junior Recreational Tennis leads a Clinicians Workshop at Millsaps College for Mississippi and Louisiana tennis professionals



# NORTH CAROLINA TENNIS ASSOCIATION

## OFFICERS



President  
Art Kiser  
Winston-Salem

1st V. Pres.: Dru Michaels, Greensboro  
2nd V. Pres.: John Eatman, Elon College  
Secretary: Barbara Melvin, Gastonia  
Treasurer: Tom Peatross, Winston-Salem

## BOARD OF DIRECTORS

### West

Bill Phillips, Hickory  
Jack Smith, Hickory  
Russell Woy, Shelby

### Southern Piedmont

Ken Herrmann, Charlotte  
Missy Anderson, Charlotte  
Jack Steele, Charlotte

### Southeast

Peggy Golden, Sanford  
Kathy Moore, Fayetteville  
John Stone, Sanford

### Northern Piedmont

Vicki Everette, Winston-Salem  
Richard Holderness, Greensboro  
Tom Parham, Burlington  
Donna Sauls, Greensboro

### Northeast

Henry Hostetler, Greenville  
Kelly Key, Raleigh  
Billy Trott, Raleigh

## COMMITTEE CHAIRMEN

Adopt-A-School.....Peggy Golden, Sanford  
Adult/Sr. Tennis.....Vicki Everette, Winston-Salem  
Community Dev.....Henry Hostetler, Greenville  
Grievance.....Charles Morris, Raleigh  
Junior Tennis.....Dru Michaels, Greensboro  
Jr. Selector - Boys.....Mike Lawless, Winston-Salem  
Jr. Selector - Girls....Mary Lloyd Seate, Greensboro  
Mixed Doubles League....NCTA Office  
Nominating.....Cy King, Raleigh

NTRP Chief Verifier.....Kim Roseborough, Durham  
Publications.....John Eatman, Elon College  
Ranking Chairman.....Henry Hostetler, Greenville  
Sr. Sanction & Schedule.....Paula Cox, Raleigh  
Jr. Sanction & Schedule.....Emily Styers, Gastonia  
Tournament Aid.....Donna Sauls, Greensboro  
Tennis Officials.....Ross Griffith, Winston-Salem  
USTA League Tennis.....Nell Barksdale, Jamestown  
USTA Player Development.....Ken Herrmann, Charlotte  
USTA Schools Program.....Kim Dillard, Greensboro

## NCTA 1992 AWARDS

USTA Member Organization of the Year  
Umpire of the Year  
Family of the Year  
Junior Tennis Council Award  
Senior Tennis Council Award  
Education Merit Award

Winston-Salem Tennis, Inc.  
Pam Jacobs, Chapel Hill  
Clay Thomas Family, Durham  
Herb Bolick, Gibsonville  
Peggy Golden, Sanford  
Steve MacDermut, Greensboro

## NORTH CAROLINA TENNIS FOUNDATION AWARDS

### GRADY ELMORE AWARD

The Grady Elmore Award is given annually by the North Carolina Tennis Foundation to recognize excellence in the coverage of tennis.

**Sportswriter of the Year:** Mickey McCarthy, Raleigh  
**Sportscaster of the Year:** Dan Rath, Winston-Salem WXII

### 1992 HALL OF FAME INDUCTEES

Mont Graham, Reidsville  
Jim Winstead, Greensboro

### SPECIAL RECOGNITION AWARD

Judge Franklin T. Dupree, Jr., - Raleigh



# SOUTH CAROLINA TENNIS ASSOCIATION

PRO OF THE YEAR



ROBB THOMPSON  
GREENVILLE COUNTRY CLUB

UMPIRE OF THE YEAR



DWIGHT BLAKESLEE  
HILTON HEAD

MEMBER CLUB OF THE YEAR



COUNTRY CLUB OF  
SPARTANBURG

ADULT TOURNAMENT OF THE YEAR



GRAND STRAND SENIOR  
CLASSIC AT PRESTWICK

JR. TOURNAMENT OF THE YEAR



SOUTH CAROLINA JR.  
CLOSED CHAMPIONSHIPS

FAMILY OF THE YEAR



TIM DARGAN FAMILY  
DARLINGTON

COACH OF THE YEAR



JOHN STRAWHORN  
J.L. MANN HIGH SCHOOL

ADULT FEMALE  
PLAYER OF THE YEAR



DIANE FISHBURNE  
SUMMERVILLE

ADULT MALE PLAYER  
OF THE YEAR



BEN VARN  
SPARTANBURG



JR. GIRL PLAYER OF THE YEAR



MARY CARLISLE WHITE  
SPARTANBURG

JR. BOY PLAYER OF THE YEAR



KEITH BRILL  
COLUMBIA

MOST IMPROVED GIRL PLAYER



KIMBERLY HAMPTON  
EASLEY

MOST IMPROVED JUNIOR BOY



NATHAN ALLEN  
AIKEN

PRESIDENT'S AWARD



HELEN JETER  
GREER

WILTON McKINNEY BOWL



ROBERTA CASE  
COLUMBIA

MARK HODGIN  
SPORTSMANSHIP AWARD



LOUISE MAYNARD  
BELTON



MARY AVENT  
FLORENCE

COMMUNITY SERVICE AWARD



DELORES JACKSON  
CHARLESTON



# TENNESSEE TENNIS ASSOCIATION

## Tennessee Patrons Foundation 1992 Hall of Fame Inductees



Tommy Bartlett



Joe Davis



Stanley Ford



Alex Guerry



Roe Campbell



Eldon Roark

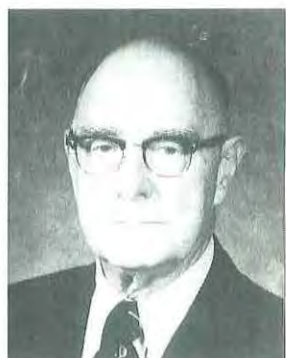

Pollard Parsons



Reese Patterson



Jane Taylor



# STA Directory

# A

## **ABERCROMBIE, Jr., Hunter**

1401 41st Street, West  
Birmingham, AL 35208  
205-780-5023 (H)  
205-879-0996 (O)  
205-328-3984 \*2 (FAX)

## **AITCHISON, Garnet**

South Carolina Tennis Assn.  
2000 Park St., Ste. 106  
Columbia, SC 29201  
803-252-3436 (O)  
803-254-9182 (FAX)

## **ALABAMA TENNIS ASSN.**

3300 Highland Ave., S.  
Birmingham, AL 35205  
205-328-3984 (O)  
205-328-3984 \*2 (FAX)

### **District Staff**

Susan Briggs  
Elaine Francis

## **ALEXANDER, Dixie**

200 Central Ave.  
Long Beach, MS 39560  
601-864-6347 (H)

## **ALLEN, Fran**

139 Del Oaks Road  
Madisonville, LA 70447  
504-845-7565 (H)

## **ALLEN, Gwin**

130 Burnett Drive  
Spartanburg, SC 29302  
803-585-4455 (H)

## **ALTA**

1140 Hammond Dr.,  
Suite C-3151  
Atlanta, GA 30328  
404-399-5788 (O)

## **ANDERSON, Kirk**

5345 Derby Chase Court  
Alpharetta, GA 30202  
404-410-1101 (H)  
404-410-1101 (O)

## **APANAY-ENOCHS, Lisa**

2275 Collinworth Drive  
Marietta, GA 30062  
404-971-9996 (H)

## **ARCHER, A. W. "Buck"**

Box 850  
Shelby, NC 28150  
704-487-4581 (H)  
704-482-3461 (O)

## **ARD, John**

2824 Rhodes Circle, Apt. 6B  
Birmingham, AL 35205  
205-930-9839 (H)

## **ARK. TENNIS PATRONS FOUNDATION**

1616 West 3rd Street  
Little Rock, AR 72201  
501-376-7611 (O)  
501-376-0531 (FAX)

## **ARKANSAS TENNIS ASSN.**

1616 W. Third Street  
Little Rock, AR 72201  
501-376-7611 (O)  
501-376-0531 (FAX)

### **District Staff**

Leslie Capwell  
Beverly Darwin  
Charlotte Kraft  
Jo Mills  
Camille Moriau  
Mary Sanders

## **ARMSTRONG, Anna**

506 Lexington Road  
Harrodsburg, KY 40330  
606-734-0525 (H)

## **ASH, Michael**

VP, Fiscal Affairs & Planning  
Medical College of Georgia  
Augusta, GA 30912  
706-721-2303 (O)

# B

## **BAILEY, Terry**

1-G Shadowood Circle  
Birmingham, AL 35215  
205-854-6816 (H)

## **BAILEY, Jr., Dr. H. A. Ted**

1400 West Markham  
Little Rock, AR 72201  
501-664-0372 (H)  
501-374-5050 (O)  
501-374-3383 (FAX)

## **BARKSDALE, Nell**

P.O. Box 1118  
706 O'Neill Drive  
Jamestown, NC 27282  
919-454-1326 (H)  
919-454-1326 (O)  
919-288-2355 (FAX)

## **BARRY, Lisa**

Southern Tennis Association  
200 Sandy Springs Pl.,  
Ste. 200  
Atlanta, GA 30328  
404-257-1297 (O)  
404-257-1301 (FAX)

## **BARRY, Mike**

2010 Parsons Trail  
Duluth, GA 30136  
404-448-9008 (O)  
404-448-3202 (FAX)

## **BARTH, Roy**

East Beach Tennis Club  
Kiawah Island,  
P.O. Box 12357  
Charleston, SC 29422  
803-571-0161 (H)  
803-768-2121 (O)  
803-768-1499 (FAX)

## **BARTLETT, Tommy**

Manker Patten Tennis Club  
1st & Douglas Street  
Chattanooga, TN 37403  
615-877-5078 (H)  
615-266-6767 (O)

## **BAUMGARDNER, Roberta**

Robben Hall  
Alexander City, AL 35010

## **BEAUREGARD, Diana**

Louisiana Tennis Association  
11838 S Harrell's Ferry  
Rd. #12  
Baton Rouge, LA 70816  
504-622-3898 (H)  
504-296-0535 (O)  
504-296-0538 (FAX)

## **BELL, Jamie**

Cypress Hills Tennis Club  
Oakwood Drive  
Greenville, MS 38701  
601-378-8473 (H)  
601-335-6350 (O)  
601-378-2580 (FAX)

## **BENEUX, Donna**

Drawer F  
Mulberry, AR 72947  
501-997-1975 (H)

## **BERNE, Turhan**

JDS Tennis Center  
N. Ingle Place  
Macon, GA 31210  
912-474-5075 (O)

## **BETHEL, Vicky**

North Carolina Tennis Assn.  
P. O. Box 29029  
Greensboro, NC 27429  
919-288-9520 (O)

## **BIGG, Judi**

5009 Dunnvegan Rd.  
Louisville, KY 40222  
502-425-0267 (H)

## **BOBBITT, Russell**

5840 Pinebrook Road  
Atlanta, GA 30328  
404-255-9000 (H)

## **BODIE, Bill**

8101 Cantrell Rd., #1302  
Little Rock, AR 72207  
501-224-5638 (H)  
501-225-5711 (O)

## **BOSWELL, Bill**

2509 Saxony Drive  
Anderson, SC 29621  
803-231-0284 (H)  
803-878-6331 (O)

## **BOUSTANY, Madlyn**

517 W. St. Patrick  
Lafayette, LA 70506  
318-234-4938 (H)  
318-237-4634 (O)

## **BOTSCH, Dick**

5411 N. Powers Ferry Rd.  
Atlanta, GA 30327  
256-4233 (H)

## **BRADY, Ann**

Mississippi Tennis  
Association  
1563 E. County Line Rd.,  
#305  
Jackson, MS 39211  
601-9783542 (O)  
601-978-3500 (FAX)

## **BREWER, Barbara**

5800 Edgewood Road  
Little Rock, AR 72207  
501-666-8557 (H)  
501-376-0531 (FAX)

## **BROWN, Dottie**

212 No. 20th Street  
Irondale, AL 35210  
205-956-4630 (H)

## **BROWN, Tim**

700 Seven Oaks Lane  
Columbia, SC 29210  
803-772-1405 (H)  
803-732-8000 (O)  
803-254-9182 (FAX)

## **BROWN, William**

Renaissance Tennis Center  
1418 Armory Drive  
Charlotte, NC 28204  
704-523-2862 (O)

## **BUCHANAN, Mike**

Spindle Tree Racquet Club  
11087 Watson Drive  
Seneca, SC 29678  
803-261-8430 (H)  
803-882-8838 (O)

## **BUCHANAN, Marvin**

3225 Clayton Place  
Birmingham, AL 35216  
205-822-7417 (H)

## **BUFORD, Tommy**

Memphis Racquet Club  
5111 Sanderlin Avenue  
Memphis, TN 38117  
901-765-4404 (O)

## **BURDICK, Fred**

Sunset Hills Country Club  
Club Drive  
Carrollton, GA 30117  
404-226-4343 (H)  
404-832-6570 (O)

## **BURKLEY, Camille**

Bridges Tennis Center  
5055 Old Canton Road  
Jackson, MS 39211  
601-956-3695 (O)

## **BUSHMAN, Jack C.**

P.O. Box 11621  
Montgomery, AL 36111  
813-895-3004 (H)  
205-284-2525 (O)

# C

## **CALDWELL, Jerry**

3586 Grove Gate Lane  
Atlanta, GA 30339  
404-952-9170 (H)  
404-238-3984 (O)  
404-238-4250 (FAX)

## **CALLEN, John**

Southern Tennis Association  
200 Sandy Springs Pl.,  
Ste. 200  
Atlanta, GA 30328  
404-263-7997 (H)  
404-257-1297 (O)  
404-257-1301 (FAX)

## **CARRICK, Sydney**

3270 Summerview Drive  
Alpharetta, GA 30202  
404-551-9724 (H)

## **CAVETT, Tony**

4010 Sycamore Drive  
Cleveland, TN 37311  
615-336-5637 (H)

## **CHADWICK, Barney**

Bridges Tennis Center  
5055 Old Canton Rd.  
Jackson, MS 39211  
601-956-3695 (O)

## **CHAMBERLAIN, Phil**

Memphis Racquet Club  
5111 Sanderlin Rd.  
Memphis, TN 38117  
901-765-4404 (O)  
901-682-4229 (FAX)

## **CHATTANOOGA TENNIS ASSN.**

P.O. Box 58  
Lupton City, TN 37351  
615-843-2456 (O)

## **CLARK, Deane**

14515 Jerome  
Little Rock, AR 72212  
501-868-5853 (H)  
501-280-3505 (O)  
501-280-3509 (FAX)

## **CLARK, Warren**

511 Kyle St.  
Lookout Mountain, TN 37350  
615-821-4689

## **COHEN, Natalie**

3703 Peachtree Rd., NE,  
Apt. D3  
Atlanta, GA 30319  
404-261-2006 (H)

## **COX, Newton**

851 Gaillard Drive  
Mobile, AL 36608  
205-342-4718 (H)  
205-342-7462 (O)  
205-344-6190 (FAX)

## **CRAWFORD, Hank**

2317 W. Rugby Avenue  
College Park, GA 30337  
404-767-5082 (H)  
404-761-4634 (O)

## **CROFFORD, Jane**

609 Westover Drive  
Nashville, TN 37205  
615-352-3711 (H)



# D

**DAGLIS, Tom**

Peachtree Tennis Promotions  
1015 Collier Rd., Ste. C  
Atlanta, GA 30318  
404-425-2880 (H)  
404-352-0068 (O)  
404-352-9437 (FAX)

**DAMERON, Eaddy**

5491 Walnut Grove Road  
Memphis, TN 38117  
901-682-6095 (H)

**DARWIN, Beverly**

Arkansas Tennis Association  
1616 West 3rd. Street  
Little Rock, AR 72201  
501-664-6268 (H)  
501-376-7611 (O)  
501-376-0531 (FAX)

**DAVIS, Curly**

2393 Glen Eagle Drive  
Louisville, KY 40222  
502-426-9697 (H)  
502-426-4923 (O)

**DEVOTO, Pat**

2509 Tanglewood Road  
Decatur, GA 30033  
404-634-6518 (H)

**DIELEN, Ann**

5121 Old Leeds Road  
Birmingham, AL 35210  
205-956-6840 (H)

**DINGLE, John**

Weeks Tennis Center  
P.O. Box 1177  
Aiken, SC 29802  
803-642-7739 (O)

**DOMINGUEZ, Macky**

Box 6205  
Gulfport, MS 39501  
601-896-9166 (O)

**DOTSON, Bobby**

128 Caribbean Cove  
Clinton, MS 39056  
601-924-5345 (H)  
601-924-2705 (O)

**DOTSON-SWINDOLL, Debbie**

100 Hillside Drive  
Oxford, MS 38655  
601-455-4335 (H)

**DUFFEL, Steve**

1723-B Georgia Street  
Little Rock, AR 72207  
501-663-2091 (H)  
501-224-6416 (O)  
501-376-8163 (FAX)

**DUNBAR, James F.**

215 Stratford Way  
Signal Mtn., TN 37377  
615-886-2418 (H)  
615-265-1677 (O)  
615-265-1695 (FAX)

**DYE, Cliff**

2779 Lakeland Drive  
Cookeville, TN 38501  
615-526-9091 (H)  
615-372-3715 (O)  
615-526-9091 (FAX)

# E

**EDWARDS, Yvonne**

Box 115  
Canton, MS 39046  
601-859-6804 (H)

**ENOCHS, Stephen**

2275 Collinworth Drive  
Marietta, GA 30062  
404-971-9996 (H)

**ENOCHS, Jr., Herman**

1207 Hammel Road  
Greensboro, NC 27408  
919-274-1214 (H)  
919-373-1300 (O)  
919-273-9353 (FAX)

**EVERETTE, Vicki**

3131 Kinnamon Rd.  
Winston-Salem, NC 27104  
919-765-5144 (H)  
919-768-0017 (O)

**EVERT, Charles M.**

912 Second Avenue  
Columbus, GA 31901  
706-327-4118 (H)  
706-323-3664 (O)  
706-323-3666 (FAX)

# F

**FIELDING, Joan**

2000 Balfour Drive  
Louisville, KY 40242  
502-426-9866 (H)  
502-426-2454 (O)

**FINK, Tom**

3025 Murphy Drive  
Baton Rouge, LA 70809  
504-924-7994 (H)  
504-359-8573 (O)  
504-296-0538 (FAX)

**FORSYTHE, Dana**

6002 Chalmers Dr.  
Knoxville, TN 37920  
615-773-4491 (O)

**FOWLES, Carol**

501 Knollwood  
Columbia, SC 29209  
803-776-4480 (H)

# G

**GANTER, John**

2197 Medfield Trail  
Atlanta, GA 30345  
404-728-1097 (H)  
404-266-1601 (O)

**GARRETT, Al**

221 Pine Ridge Road  
Madison, AL 35758  
205-830-6947 (H)

**GARVIN, Bob**

103 Buckingham Road  
Greenville, SC 29607  
803-288-2407 (H)  
803-969-2811 (O)  
803-969-3350 (FAX)

**GARVIN, Lucy**

103 Buckingham Road  
Greenville, SC 29607  
803-288-2407 (H)  
803-288-2407 (FAX)

**GAULT, Sharon**

822 S. Washington Ave.  
Greenville, MS 38701  
601-332-3266 (H)

**GEORGIA TENNIS ASSN.**

Century Springs East  
6100 Lake Forrest Dr.,  
Ste. 120  
Atlanta, GA 30328  
404-256-9543 (O)  
404-255-5403 (FAX)

**District Staff**

Sheila Cronkright  
Barbara Berman  
Elaine Hamilton  
Pauline Jeffers  
Glenn Kincaid  
Janet Louer  
Ann Siculiano  
Peggy Thompson

**GOLDSTON, Leland**

4913 Willow Lawn Dr.  
Chattanooga, TN 37416  
615-344-8817 (H)

**GONZALEZ, Eddie**

Southern Tennis Association  
200 Sandy Springs Pl.,  
Ste. 200  
Atlanta, GA 30328  
404-257-1297 (O)  
404-257-1301 (FAX)

**GRANOT, Dan**

3779 Courtside Terrace  
Norcross, GA 30092  
404-814-9921 (H)

**GRAY, Jeff**

3758 Amruth  
Mobile, AL 36608  
205-344-1646 (H)  
205-342-8590 (O)  
205-343-1242 (FAX)

**GRAY, Sue**

Southern Tennis Association  
200 Sandy Springs Pl.,  
Ste. 200  
Atlanta, GA 30328  
404-257-1297 (O)  
404-257-1301 (FAX)

**GREEN, Mike**

515 Meadowland Court  
Roswell, GA 30075  
404-998-6835 (H)

**GREEN, Percy**

3432 Love Circle  
Nashville, TN 37212  
615-298-4184 (H)

**GREGSON, J. Randolph**

Heritage Plaza, Suite 1100  
111 Veterans Memorial Blvd.  
Metairie, LA 70005  
504-836-2922 (O)

**GRIFFIN, Ellen**

6155 Mt. Brook Lane  
Atlanta, GA 30328  
404-843-1412 (H)

**GRIFFIN, Hill**

6155 Mt. Brook Lane  
Atlanta, GA 30328  
404-843-1412 (H)

**GRIFFITH, Ross**

1748 W. Polo Road  
Winston-Salem, NC 27106  
919-759-5244 (H)  
919-759-5020 (O)

**GRIFFITH, Shelly**

320 Lynnwood Drive  
Athens, TN 37303  
615-745-7139 (H)  
615-745-2930 (O)

**GROVER, Greg**

Dunwoody Country Club  
1600 Dunwoody Club Drive  
Dunwoody, GA 30350  
404-392-7788 (O)  
404-396-5484 (FAX)

**GUERRY, Pat**

1619 T Bridge Mill Drive  
Marietta, GA 30069  
404-953-9449 (H)

**GUILLEN, Manuel**

250 N. Springs Ct., N.W.  
Atlanta, GA 30328  
404-252-5684 (H)  
404-573-7894 (O)  
404-573-4884 (FAX)

# H

**HAMBRICK, Mary Lou**

1927 Lowell Avenue  
Louisville, KY 40205  
502-459-7344 (H)  
502-458-6181 (FAX)

**HAMILTON, Elaine**

Georgia Tennis Association  
6100 Lake Forrest Dr.,  
Ste. 120  
Atlanta, GA 30328  
404-256-9543 (O)  
404-255-5403 (FAX)

**HANCHETT, Dodie**

1127 Delray Road  
Knoxville, TN 37923  
615-691-5867 (H)

**HAPPER, III, M. Marshall**

United States Tennis Assn.  
70 West Red Oak Lane  
White Plains, NY 10604  
212-302-3322 (O)

**HARRIS, Henry**

12 Triumph Lane  
Natchez, MS 39120  
601-442-7716 (H)

**HATFIELD, Mary**

521 Plantation Drive  
Macon, GA 31211  
912-742-1694 (H)

**HAYNIE, Doug**

327 Chinquapin Dr., SW  
Marietta, GA 30064  
404-422-8904 (H)

**HEFNER, Scott**

Piedmont Sports Medicine  
Cmplx  
4660 Riverside Drive  
Macon, GA 31210  
912-474-2571 (H)  
912-474-0240 (O)

**HENRY, Carolyn**

5558 Marblehead Drive  
Jackson, MS 39211  
601-956-2640 (H)  
601-956-2640 (O)

**HENRY, Crawford**

North Carolina State Univ.  
Box 8501  
Raleigh, NC 27695  
919-515-2493 (O)

**HERREN, Wade**

3010 Canterbury Lane  
Birmingham, AL 35223  
205-870-4276 (H)

**HERRMANN, Ken**

Charlotte Tennis Club  
8401 Sharon Lakes Road  
Charlotte, NC 28210  
704-556-1133 (H)  
704-554-7777 (O)

**HESTER, Bill**

1600 Energy Centre  
New Orleans, LA 70163  
504-288-6020 (H)  
504-596-4116 (O)  
504-596-4114 (FAX)

**HESTER, Jr., W. E.**

P.O. Box 1057  
Jackson, MS 39205  
601-969-3028 (H)

**HIRSCHBERG, Marcy**

3146 Saybrook Dr.  
Atlanta, GA 30319  
404-233-1762 (O)  
404-634-8331 (FAX)

**HODGIN, Jr., Charles**

101 Chimney Hill Road  
Columbia, SC 29209  
803-736-1141

**HOLLOWAY, Terry**

816 Woodview Court  
Baton Rouge, LA 70810  
504-753-8679 (H)

**HOLT, Cheryl**

232 Zachry Drive  
Clarksville, TN 37042  
615-647-7361 (H)  
615-648-7203 (O)

**HORTON, Jim**

30 Old Longbranch Road  
Cullowhee, NC 28723  
704-293-5448 (H)  
704-227-7244

**HOSTETLER, Henry**

P.O. Box 7207  
Greenville, NC 27835  
919-758-8083 (H)  
919-830-4559 (O)



**HOWELL, Peter**  
Standard Club  
6230 Abbotts Bridge Road  
Duluth, GA 30136  
404-351-1494 (H)  
404-497-1866 (O)  
404-497-8602 (FAX)

**HUNT, James**  
Piedmont Park Tennis Center  
400 Park Drive Drive  
Atlanta, GA 30305  
404-493-7824 (H)  
404-872-1507 (O)

**JENKINS, Dr. Leslie H.**  
817 Whirlaway Circle  
Knoxville, TN 37923  
615-691-4640 (H)

**J**

**JETER, Helen**  
609 Sugar Mill Rd.  
Greer, SC 29650  
803-879-6638 (H)

**JONES, Glenn**  
2700 First Commercial  
Building  
400 West Capitol Avenue  
Little Rock, AR 72201  
501-225-9358 (H)  
501-372-6175 (O)  
501-375-2802 (FAX)

**JUELS, Laura & Woody**  
5801 Randolph  
N. Little Rock, AR 72116  
501-771-2222 (H)  
501-373-5811 (O)

**JUSTICE, Jack**  
Woodside Plantation Club  
1000 Clubhouse Drive  
Aiken, SC 29801  
803-642-9054 (H)  
803-642-6642 (O)

**K**

**KAPLAN, Joan**  
3146 Saybrook Drive  
Atlanta, GA 30319  
404-233-1762 (H)

**KENTUCKY TENNIS ASSN.**  
Landrum Bldg., Suite 119  
3703 Taylorsville Road  
Louisville, KY 40220  
502-456-6682 (O)  
502-458-6181 (FAX)  
**District Staff**  
Anna Armstrong  
Bridget Bowlds  
Linda Dues

**KING, Cy**  
Millbrook Exchange Tennis  
1905 Spring forest Rd.  
Raleigh, NC 27609  
919-831-9161 (H)  
919-872-4128 (O)

**KISER, Jr., Art**  
2526 Woodberry Drive  
Winston-Salem, NC 27106  
919-722-0603 (H)  
919-770-5783 (O)  
919-770-6537 (FAX)

**KOMIE, David**  
1950 Clairmeade Road  
Atlanta, GA 30329  
404-325-4800 (H)  
404-248-2877 (O)

**KOURY, Peter**  
P.O. Box 2422  
Jackson, MS 39225  
601-957-1061 (H)  
601-944-0202 (O)

**KUTCH, Walt & Barbara**  
P.O. Box 197  
Big Canoe, GA 30143  
404-579-5055 (H)  
404-551-3270 (O)  
404-551-3289 (FAX)

**L**

**LAY, Ruth**  
3755 Grand Forest Dr.  
Norcross, GA 30092  
404-446-6552 (H)  
404-449-6064 (O)

**LE BRETON, Alison**  
Coca-Cola USA  
P.O. Drawer 1734  
Atlanta, GA 30301  
404-676-6573 (O)

**LEACH-BOHAC, Elizabeth**  
1702 Sea Gull Lane  
Hixson, TN 37343  
615-842-7138 (H)  
615-842-9622 (O)

**LEWIS, Darryl**  
Southern Tennis Association  
200 Sandy Springs Pl.,  
Ste. 200  
Atlanta, GA 30328  
404-257-1297 (O)  
404-257-1301 (FAX)

**LEWIS, Marybeth**  
Southern Tennis Association  
200 Sandy Springs Pl.,  
Ste. 200  
Atlanta, GA 30328  
404-257-1297 (O)  
404-257-1301 (FAX)

**LORD, Carla**  
1419 Cartecay Dr., N.E.  
Atlanta, GA 30319  
404-231-0286 (H)

**LOUISIANA TENNIS ASSN.**  
11838 S Harrell's Ferry Rd.  
#12  
Baton Rouge, LA 70816  
504-296-0535 (O)  
504-296-0538 (FAX)  
**District Staff**  
Sally Fink  
Lynn Adamchik  
Diana Beauregard  
Richalynn Davis  
Terry Holloway  
Kevin Johnson

**LOVE-JOHNSON, Page**  
3071 Oak Hampton Court  
Duluth, GA 30136  
404-623-4751 (H)  
404-330-8856 (O)

**M**

**MABRY, Paulette**  
11833 Rivercrest Drive  
Little Rock, AR 72212  
501-227-0314 (H)  
501-682-4272 (O)

**MAGILL, Dan**  
P.O. Box 1472  
Athens, GA 30613  
706-543-8086 (H)  
706-542-1622 (O)  
706-542-8992 (FAX)

**MALICK, Dennis**  
P.O. Box 23703  
40 Folly Field Rd.  
Hilton Head Island, SC 29925  
803-785-7454 (H)  
803-785-6613 (O)

**MARCUS, Scotty**  
101 N. Locksley Drive  
Lafayette, LA 70508  
318-234-2909 (H)  
318-234-2909 (FAX)

**MARTY, Vicky**  
3279 Greendale Road  
Birmingham, AL 35243  
205-967-6316 (O)

**MAYNARD, Rex**  
P.O. Box 843  
Belton, SC 29627  
803-338-5224 (H)  
803-338-7751 (O)  
803-338-4034 (FAX)

**McCALL, Rogers**  
510 Cumberland Street  
Bristol, VA 24201  
703-669-7540 (H)  
703-466-4000 (O)  
703-466-4258 (FAX)

**McCOLL, Betsy**  
425 Edisto Avenue  
Columbia, SC 29205  
803-799-7814 (H)

**McDANALD-LOVE, Susan**  
3619 Colony Crossing  
Charlotte, NC 28226  
704-552-1174 (H)

**McEWEN, Jerry**  
7374 Cotton Plant Cove  
Memphis, TN 38119  
901-755-6157 (H)

**McGEACHY, Jr., Neill**  
6518 Scarlet Oak Lane  
Charlotte, NC 28226  
704-364-4670 (H)  
704-364-7740

**McKINNEY, Wilton**  
238 Byrd Blvd.  
Greenville, SC 29605  
803-271-6134 (H)  
803-370-7040 (O)

**McNULTY, Jr., Judge**  
**Michael (Mickey)**  
P.O. Box 292  
Franklin, LA 70538  
318-866-2825 (H)  
318-828-4100 (O)  
318-828-2509 (FAX)

**McVEY, Patty**  
3220 Glendale Road  
W. Columbia, SC 29170  
803-794-1364 (H)

**MEMPHIS TENNIS ASSN.**  
1036 Oak Haven Rd.,  
Room 201  
Memphis, TN 38119  
901-683-9612 (O)

**MICHAELS, Druid**  
P.O. Box 21768  
Greensboro, NC 27420  
919-294-2450 (O)  
919-294-2679 (FAX)

**MILLER, Betty**  
Southern Tennis Association  
200 Sandy Springs Pl.,  
Ste. 200  
Atlanta, GA 30328  
404-257-1297 (O)  
404-257-1301 (FAX)

**MILLER, Cindy**  
3224 Broeck Pointe Circle  
Louisville, KY 40241  
502-426-3746 (H)

**MILLER, Judi & Sam**  
12406 Nassau Lane  
Middletown, KY 40243  
502-245-0541 (H)  
502-267-7477 (O)  
502-267-7487 (FAX)

**MILLS, Jack**  
210 Business Park Blvd.  
Columbia, SC 29203  
803-736-0948 (H)  
803-736-1141 (O)

**MISSISSIPPI TENNIS ASSN.**  
1563 E. County Line Rd.,  
Ste. 305  
Jackson, MS 39211  
601-978-3000 (O)  
601-978-3500 (FAX)  
**District Staff**  
June Catledge  
Jane Barnett  
Ronnie Bates  
Ann Brady  
Sylvia Keyes

**MITCHELL, Frank**  
105 Feldwood Pines  
College Park, GA 30349  
404-763-0315 (H)  
404-223-2836 (O)  
404-223-2808 (FAX)

**MITCHELL, Frank**  
105 Feldwood Pines  
College Park, GA 30349  
404-763-0315 (H)

**MORRIS, J. Allen**  
University of North Carolina  
P.O. Box 2126  
Chapel Hill, NC 27515  
919-962-6060 (O)

**MORRIS, Jr., Charles B.**  
P.O. Box 20389  
Raleigh, NC 27619  
919-787-1380 (H)  
919-787-8880 (O)  
919-781-0811 (FAX)

**MULLOY, Gardnar**  
800 N.W. 9th Avenue  
Miami, FL 33136

**N**

**NASHVILLE TENNIS ASSN.**  
P.O. Box 24532  
Nashville, TN 37202  
615-327-9418 (O)

**NEAL, Bernard**  
P.O. Box 867  
Rome, GA 30162  
706-291-7181 (H)  
706-291-4488 (O)  
706-291-0878 (FAX)

**NIEMEYER, Jon**  
Blackburn Tennis Center  
3501 Ashford-Dunwoody Rd.  
Atlanta, GA 30319  
404-475-2275 (H)  
404-451-1061 (O)  
404-451-5504 (FAX)

**NO. CAROLINA TENNIS ASSN.**  
P.O. Box 29029  
Greensboro, NC 27429  
919-288-9520 (O)  
919-288-2355 (FAX)  
**District Staff**  
Mary Milam  
Nell Barksdale  
Ellen Drake  
Ellen Lyon

**O**

**OLSON, Winky**  
Southern Tennis Association  
200 Sandy Springs Pl.,  
Ste. 200  
Atlanta, GA 30328  
404-257-1297 (O)  
404-257-1301 (FAX)

**OZAKI, Bill**  
Southern Tennis Association  
200 Sandy Springs Pl.,  
Ste. 200  
Atlanta, GA 30328  
404-482-4130 (H)  
404-257-1297 (O)  
404-257-1301 (FAX)

**P**

**PAITRICK, Don**  
River Hills Club  
3600 Ridgewood Road  
Jackson, MS 39211  
601-362-1638 (O)



**PARK, Merrie Ann**  
3050 Margaret Mitchell Dr.,  
Unit 27  
Atlanta,GA 30327  
404-352-2125 (H)

**PARKER, Martha**  
558 Lost Tree Lane  
Knoxville,TN 37922  
615-966-3322 (H)

**PARKER, Mid**  
P.O. Box 367  
Claxton,GA 30417  
912-739-1296 (H)  
912-739-3441 (O)

**PAULDING, Linda**  
Southern Tennis Association  
200 Sandy Springs Pl.,  
Ste. 200  
Atlanta,GA 30328  
404-257-1297 (O)  
404-257-1301 (FAX)

**PAWLIK, Louise**  
1537 Old Spring House Lane  
Dunwoody,GA 30338  
404-396-0380 (H)

**PAYNE, Gloria**  
1396 King Arthur Dr.  
Macon,GA 31210  
912-474-3292 (H)  
912-471-2774 (O)

**PEABODY, Jean**  
1124 Lower Woodville Road  
Natchez,MS 39120  
601-445-5101 (H)  
601-442-3762 (O)  
601-442-5182 (FAX)

**PEDDYCORD, John**  
1205 Magnolia St.  
Winston-Salem,NC 27103  
919-725-2570 (H)  
919-770-5364 (O)  
919-770-6630 (FAX)

**PEEK, Leslie**  
827 Winchester Circle  
Macon,GA 31210  
912-477-7846 (H)  
912-752-2819 (O)

**R**

**RAMSEY, Kathy A.**  
2354 Grinstead Drive, #15  
Louisville,KY 40204  
502-459-7197 (H)  
502-581-9087 (O)

**RASHEED, Donna**  
303 Middle Brook Court  
Greer,SC 29651  
803-244-2141 (H)

**REARDON, Mark**  
3556 Westlake Drive  
Westlake Country Club  
Augusta,GA 30907  
803-637-5606 (H)  
706-863-4018 (O)

**REID, George**  
6770 River Springs Lane  
Atlanta,GA 30328  
404-255-3978 (H)  
404-256-0001 (O)

**REILLEY, Gene**  
3600 Aubusson Trace  
Alpharetta,GA 30201  
404-992-4854 (H)

**REYNOLDS, Randolph S.**  
79 Sunset Drive  
Anniston,AL 36201  
205-236-6486 (H)  
205-237-1768 (O)

**RICHARDSON, Becky**  
1309 Sanders Street  
Auburn,AL 36830  
205-887-7854 (H)

**RICHARDSON, Hamilton**  
870 United Nations Plaza,  
Apt. 25-A  
New York,NY 10017

**RIZZO, Larry**  
P.O. Box 15898  
Surfside Beach,SC 29587  
803-651-4902 (H)  
803-828-1000 (O)

**ROBERTS, Joe**  
26 Overton Drive  
Greenville,SC 29609  
803-246-5637 (H)  
803-294-2123 (O)  
803-294-3001 (FAX)

**RONDEAU, Art**  
411 Plantation Drive  
New Bern,NC 28562  
919-638-2610 (H)

**ROSEBOROUGH, Kin**  
803 Park Ridge Rd., B-6  
Durham,NC 27713  
919-383-3036 (O)

**ROULETTE, Carol**  
542 Robinhood Road  
Jackson,MS 39206  
601-981-4836 (H)  
601-956-3925 (O)

**RUSSELL, Dick**  
1909 Acuba Lane  
Atlanta,GA 30345  
404-634-0451 (H)

**RUSSELL, Franny**  
Box 5382  
Hilton Head,SC 29938  
803-842-2400 (H)  
803-842-7914 (O)

**RUSSELL, Jim**  
Box 321  
Belton,SC 29627  
803-338-5464 (H) & (O)  
803-338-3896 (FAX)

**S**

**SANTORUM, Dan**  
USPTR  
P.O. Box 4739  
Hilton Head Island,SC 29938  
803-671-9291 (H)  
803-785-7244 (O)  
803-686-2033 (FAX)

**SAULS, Donna**

Greensboro Parks &  
Recreation  
P.O. Box 3136  
Greensboro,NC 27402  
919-282-1397 (H)  
919-545-5320 (O)

**SCHEUERMANN, Herb**  
103 Crestline Drive  
Lafayette,LA 70507  
318-269-1999 (H)  
318-232-2242 (O)  
318-235-4181 (FAX)

**SCHWAN, Vince & Sandy**  
#7 Holly Springs Court  
Little Rock,AR 72212  
501-225-2029 (H)  
501-224-2255 (O)  
501-224-5346 (FAX)

**SCOTT, Oliver**  
4400 Burnleigh Chase  
Roswell,GA 30075  
404-491-0991 (H)

**SEAVEY, Bushnell**  
1444 Carrollton Ave., Apt. 201  
Metairie,LA 70005  
504-831-1505 (H)  
504-838-8671 (O)

**SESSIONS, Jr., Lee**  
Bank South Corporation  
P.O. Box 5092, MC-001  
Atlanta,GA 30302  
404-237-2731 (H)  
404-529-4952 (O)  
404-529-4127 (FAX)

**SHEFFIELD, John**  
Southern Tennis Association  
200 Sandy Springs Pl.,  
Ste.200  
Atlanta,GA 30328  
404-257-1297 (O)  
404-257-1301 (FAX)

**SHEMPER, Jerry**  
P.O. Box 466  
Hattiesburg,MS 39403  
601-264-3468 (H)  
601-544-6100 (O)  
601-544-5308 (FAX)

**SMITH, Allan**  
1621 Old Springhouse Lane  
Dunwoody, GA 30338  
404-396-6640 (H)

**SMITH, Bobby**  
69 Woodlore  
Little Rock,AR 72211  
501-221-2206 (H)  
501-661-0621 (O)

**SMITH, Gordon**  
King & Spalding  
191 Peachtree St., NE  
Atlanta,GA 30303  
404-434-6770 (H)  
404-572-4777 (O)  
404-572-5143 (FAX)

**SNEED, Linda**  
5709 Lee Avenue  
Little Rock,AR 72205  
501-666-7633 (H)  
501-227-4242 (O)

**SNIVELY, Darrel**  
10 Apple Tree  
Little Rock,AR 72209  
501-455-2110 (H)  
501-455-0554 (FAX)

**SOUTH CAROLINA TENNIS ASSN.**  
2000 Park Street, Suite 106  
Columbia,SC 29201  
803-252-3436 (O)  
803-254-9182 (FAX)  
**District Staff**  
Gamet Aitchison  
Donna Rasheed  
Julie Uyeda

**SOUTHER, Ellen**  
9 Oakford Court  
Jackson,MS 39211  
601-956-3418 (H)

**SOUTHERN, Debbie**  
PAC Bldg.  
3300 Poinsett Hwy.  
Greenville,SC 29613  
803-235-4887 (H)  
803-294-3428 (O)  
803-294-3047 (FAX)

**SOUTHERN, Mildred & Harold**  
933 Kenleigh Circle  
Winston-Salem,NC 27106  
919-724-5893 (H)

**SOUTHERN TENNIS ASSN.**  
200 Sandy Springs Place  
Suite 200  
Atlanta,GA 30328  
404-257-1297 (O)  
404-257-1301 (FAX)

**STEPHENS, Kathy**  
127 Heritage Court  
Macon,GA 31210  
912-477-5555 (H)

**STEPHENS, Randy**  
John Drew Smith Tennis Ctr.  
N. Ingle Place  
Macon,GA 31210  
912-477-5555 (H)  
912-474-5075 (O)  
912-477-1437 (FAX)

**STONE, John**  
1502 Crepe Myrtle Dr.  
Sanford,NC 27330  
919-775-7666 (H)

**STRICKLAND, Roy**  
48 Pointe Circle  
Greenville,SC 29615  
803-288-6368 (H)  
803-271-6705 (O)

**SUTTLE, J.L.**  
Box 850  
Shelby, NC 28150  
704-482-1931 (H)

**SWANN, J. P. & Eleanor**  
121 Doc Creek Court  
Norcross,GA 30071  
404-448-4304 (H)

**T**

**TANNER, Roscoe**  
Sherwood Country Club  
320 West Stafford Road  
Thousand Oaks,CA 91361  
805-496-3036 (O)

**TAYLOR, Jane**  
4350 Tuckahoe Road  
Memphis,TN 38117  
901-683-7039 (H)

**TAYLOR, Mark**  
779 Brynwyck  
Atlanta,GA 30319  
404-256-2479 (H)  
404-875-5636 (O)

**TENNESSEE TENNIS ASSN.**  
P.O. Box 140840  
Nashville,TN 37214  
615-885-9498 (O)  
615-885-9514 (FAX)  
**District Staff**  
Suzanne Cantrell  
Virginia Bell  
Dodie Hanchett  
Denna Kester  
Brenda Witt

**TENNIS TRAVEL INT'NL**  
2193 Northlake Pkwy.,  
Ste. 110  
Tucker,GA 30084  
800-969-2762 (H)  
404-934-2643 (O)  
404-939-9387 (FAX)

**TENNIS, USTA**  
5520 Park Avenue  
Trumbull,CT 06611  
203-373-7155 (O)

**TERRELL, Harvey**  
1454 Timberlane Drive  
Birmingham,AL 35213  
205-591-6639 (H)  
205-251-8592 (O)

**THAXTON, James**  
3944 Washington Road  
East Point,GA 30344  
404-761-6212 (H)

**THOMPSON, Hugh & Laquita**  
2607 Fanelle Circle  
Huntsville,AL 35801  
205-883-2852 (H)  
205-881-0931 (O)

**THOMPSON, Mark**  
4645 Nottingham Drive  
Jackson,MS 39211  
601-366-8211 (H)

**TINKEY, Mike**  
Royal Golf & Tennis, Ltd.  
P.O. Drawer 7229  
Hilton Head Island,SC 29938  
803-881-1891 (H)  
803-689-1300 (O)  
803-689-1315 (FAX)

**TORRENCE, Jay**  
805 Mason Drive  
Covington,GA 30209  
404-786-1798 (H)



**TURNER, Jr., Betty & Charles**

5613 Avron Drive  
Metairie, LA 70003  
504-887-3691 (H)

**TURVILLE, Edward**  
4660 Paran Valley Road  
Atlanta, GA 30327  
404-847-9208 (H)

# U

**USTA**  
70 West Red Oak Lane  
White Plains, NY 10604  
212-302-3322 (O)

**USTA-National Tennis Ctr.**  
Flushing Meadow  
Corona Park  
Flushing Meadow, NY 11538  
718-592-8000 (O)  
718-592-9488 (FAX)

**USTA - Player Development**  
201 S. Biscayne Blvd.,  
10th Floor  
Miami, FL 33131  
305-530-4240 (O)  
305-530-4254 (FAX)

**USPTA**  
One USPTA Centre  
3535 Briarpark Drive  
Houston, TX 77042  
713-978-7782 (O)  
713-978-7780 (FAX)

**USPTR**  
P.O. Box 4739  
Hilton Head Island, SC 29938  
803-785-7244 (H)  
800-421-6289 (O)  
803-686-2033 (FAX)

**USTA LEAGUE ATLANTA**  
2300 Peachford Rd., Suite  
3113  
Atlanta, GA 30338  
404-451-8520 (O)  
404-451-9510 (FAX)

**UTLEY, Judy**  
3639 Gramercy Road  
Greensboro, NC 27410  
919-288-8723 (H)

# V

**VAN der MEER, Dennis & Pat**  
Van der Meer Tennis Center  
P.O. Box 5902  
Hilton Head Island, SC 29938  
803-785-9602 (H)  
800-845-6138 (O)

**VARGA, Dr. Don**  
3001 Bunker Hill Dr.  
Louisville, KY 40205  
502-451-9164 (H)  
502-629-2861 (O)  
502-629-2864 (FAX)

**VARGA, Shirley**  
3001 Bunker Hill Dr.  
Louisville, KY 40205  
502-451-9164 (H)

**VARNER, Barbara**  
1302 College Street  
Cleveland, MS 38732  
601-843-3944 (H)  
601-846-6636 (O)

**VEST, Dorothy**  
24 Calle Retama, #21F  
Brownsville, TX 78520

# W

**WALKER, Ina**  
6417 Sulgrave Drive  
Memphis, TN 38119  
901-683-8390 (H)  
901-754-4290 (O)

**WALKER, Mickey**  
2032 Cardinal Park Drive  
Anderson, SC 29621  
803-225-5729 (H)

**WALLACE, Michael**  
101 Peachtree Forest Drive  
Norcross, GA 30092  
404-449-6019 (H)  
404-449-6019 (O)

**WALLIS, George**  
5 Ridgewood Road  
Rome, GA 30165  
706-232-6083 (H)  
706-234-7563 (O)  
706-235-3890 (FAX)

**WARDEN, Mary Jean & Brick**  
P.O. Box 214  
Huntsville, AL 35804  
205-533-9257 (H)  
205-883-3651 (O)

**WASHINGTON, Carey**  
2708 Stratford Road  
Columbia, SC 29204  
803-799-3933 (H)  
803-779-3536 (O)

**WASHINGTON, Herman**  
P.O. Box 801  
1395 Enterprise Rd.  
Clanton, AL 35045  
205-755-3879 (H)  
205-755-3190 (O)  
205-755-6549 (FAX)

**WATSON, Jean**  
7150 Cherry Bluff  
Atlanta, GA 30360  
404-396-5096 (H)

**WEAVER, Richard**  
5705 MacBeth Dr., Apt. C  
Baton Rouge, LA 70817  
504-756-3020 (H)  
504-756-1725 (O)

**WELLFORD, Sr., Alex**  
162 South Goodlett  
Memphis, TN 38117  
901-685-7955 (H)

**WILLETT, Frank**  
P.O. Box 179 I  
Lookout Mt., TN 37350  
615-821-8783 (H)  
615-825-0284 (O)

**WILLIAMS, John & Sally**  
P.O. Box 888363  
Dunwoody, GA 30356  
404-394-9773 (H)

**WILLIAMS, Peppy**  
P.O. Drawer 649  
Thomasville, GA 31799  
912-226-5657 (H)  
912-228-2762 (O)

**WILLIAMS, Zoe**  
P.O. Box 363  
Naples, NC 28760  
704-687-0534 (NC)  
407-835-9595 (FL)

**WILLIAMSON, Eddie**  
Rt. 3, Box 98  
Camilla, GA 31730  
912-336-0713 (H)  
912-336-7026 (O)

**WILLIS, Charles**  
309 Jocelyn Hollow Cir.  
Nashville, TN 37205  
615-352-9233 (H)

**WOMACK, Mary**  
3945 Club Drive, NE  
Atlanta, GA 30319  
404-261-1749 (H)

**WREGE, Julie**  
1366 Little Willeo Rd., NE  
Marietta, GA 30068  
404-993-0773 (H)

# Y

**YATES, DeVane**  
2425 Sand Ridge  
Jackson, MS 39211  
601-981-2505 (H)

**YEISER, Sally**  
Southern Tennis Association  
200 Sandy Springs Pl.,  
Ste. 200  
Atlanta, GA 30328  
404-257-1297 (O)  
404-257-1301 (FAX)

**YOUNG, Bryce**  
P. O. Box 5902  
Hilton Head Island, SC 29938  
803-671-2322 (H)

**YOUNG, Carol**  
33 Old Forge Court  
Little Rock, AR 72207  
501-225-8151 (H)



## UNITED STATES TENNIS ASSOCIATION SOUTHERN SECTION

### 1993 ADVERTISERS INDEX

adidas Tennis Camps	62
ATP Tour Tennis Camp	53
AT&T Challenge	123
Coca-Cola	IFC
Concourse Athletic Club	31
Crookenden's Common Sense Camps	65
Embassy Suites	2
First USA Bank	13
Flex-all 454	IBC
Four-Star Tennis Academy	63
Gary Johnson Tennis Academy	59
Gary Kesl's Tennis Academy	88
Grove Park Inn	46
HarTru	40
K-Swiss	127
Lob-Ster	75
Mobile Tennis Center	43
Newk's Tennis Ranch	89
Nick Bollettieri Tennis Academy	57
Nunez Tennis Training	61
Penn	32
Pizza Hut	BC
Prince	IF
ProKennex	IB
Reebok Tennis Camp	60
Richard Bowers & Co.	73
Royal Golf & Tennis	87
SCN Palmetto Junior Qualifying	60
Southern Sport Surfaces	45
sportsCare Southern Senior Hardcourts	48
Tennis Travel International	44
USPTA, Southern Division	41
USPTR	119
Van der Meer Tennis	73
World TeamTennis	125
Yonahlossee Resort & Club	39



## ...More 1992 STA Highlights





# College Tennis

## Volvo Tennis/Collegiate Rankings

As of May 27, 1992

Division I NCAA

Southern Section Players/Teams

### Men's Teams

University of Georgia	#4
University of Kentucky	#6
University of North Carolina	#8
Mississippi State University	#9
Louisiana State University	#10
Duke University	#13
University of Mississippi	#14
University of Arkansas	#17
University of Tennessee	#18
Clemson University	#20
University of AL-Birmingham	#22

### Men's Singles

#12	Chris Woodruff (TN)	University of Tennessee
#20	Bryan Jones (NC)	University of North Carolina
#41	Bobby Mariencheck (TN)	University of Georgia
#63	Matt Turner (TN)	University of Alabama
#65	Andy Schrecker (KY)	University of Louisville
#66	Mark Weaver (LA)	Texas A & M
#77	Cecil Brandon (NC)	University of Alabama
#79	Woody Webb (NC)	University of North Carolina
#82	Hall Bohlinger (LA)	Southwestern Louisiana
#93	Chris Hayden (AL)	Southern Mississippi

### Men's Doubles

#6	Chuck Coleman (SC)	University of Notre Dame
#7	Bobby Mariencheck (TN)	University of Georgia
#17	Vimal Patel (KY)	Stanford University
#20	Jason Yeager (KY)	University of Kentucky
#21	Chris Woodruff (TN)	University of Tennessee



Chris Woodruff  
University of Tennessee

### Women's Teams

Duke University	#4
University of Georgia	#5
University of Tennessee	#11
University of Mississippi	#18
University of Kentucky	#19
Louisiana State University	#21
Wake Forest University	#22
Clemson University	#23
University of South Carolina	#24
University of Alabama	#25Tie
University of North Carolina	#25Tie

### Women's Singles

#2	Shannan McCarthy (GA)	University of Georgia
#9	Cinda Gurney (NC)	University of North Carolina
#15	Susan Gilchrist (AL)	University of Texas
#16	Mamie Ceniza (GA)	UCLA
#29	Shawn McCarthy (GA)	University of Georgia
#32	Kay Louthian (SC)	University of Florida
#36	Kelly Pace (AL)	University of Texas
#51	Rebecca Jensen (GA)	Kansas University
#55	Audra Brannon (TN)	Florida State University
#57	Anna Funderburk (GA)	Auburn University
#73	Stacy Sheppard (GA)	University of Georgia
#77	Wendy Anderson (KY)	University of Tennessee

### Women's Doubles

#1	Mamie Ceniza (GA)	UCLA
#2	Susan Gilchrist (AL)	University of Texas
#13	Rebecca Jensen (GA)	Kansas University
#15	Shawn McCarthy (GA)	University of Georgia
	Stacy Sheppard (GA)	University of Georgia
#18	Cinda Gurney (NC)	University of North Carolina
#21	Kelly Pace (AL)	University of Texas
#23	Vikki Chambers (TN)	Louisiana State University
	Sarah Stewart (AL)	Louisiana State University
#24	Shannan McCarthy (GA)	University of Georgia
#25	Pam Cioffi (TN)	Arizona State University
#36	Christy Faustman (SC)	University of Notre Dame



Shannan McCarthy  
University of Georgia



# College Tennis

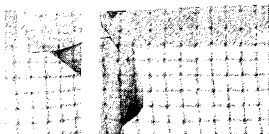
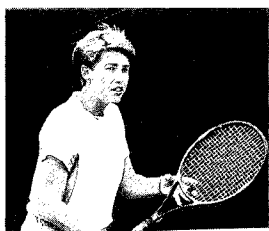

Anna Funderburk  
Auburn University



Nirav Patel  
University of Georgia



Cinda Gurney  
University of North Carolina



Van VanLingen  
University of Mississippi

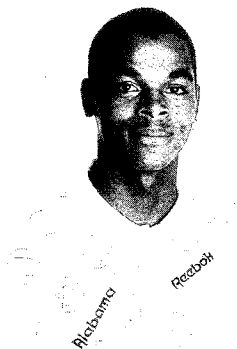

Cecil Brandon  
University of Alabama

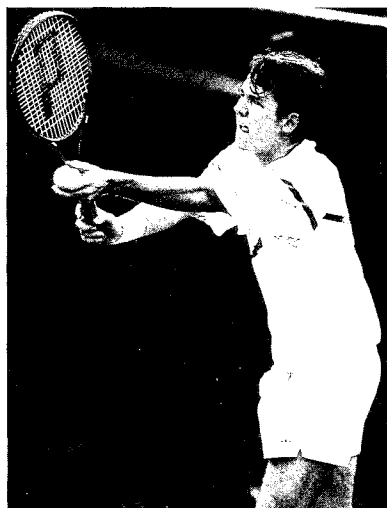

Bobby Mariencheck  
University of Georgia



Matt Turner  
University of Alabama

## 1992 SECTIONAL TEAM CHAMPIONSHIPS

The Poughkeepsie Tennis Club, Poughkeepsie, NY was the site of the 32nd Annual Sectional Team Championship. Formerly known as the USTA Junior Davis Cup, this tournament is open to college eligible men with Sectional endorsement. Southern has won the team event four times since 1980. This year the STA was represented by two of our finest collegiate players: Bobby Mariencheck, University of Georgia and Matt Turner, University of Alabama. The team championship is determined by total point accumulation in the singles, doubles and consolation draws. Matches are played on natural clay. The 1992 team championship was won by the Caribbean Section.

Past participants of this historic event include former world ranked players Stan Smith, Bob Lutz, Jimmy Connors and Roscoe Tanner and current University of Georgia Men's Tennis Coach, Manuel Diaz.

**The STA extends congratulations to all of its former junior stars who are now competing at the collegiate level.**



# USTA PLAYERS RECORD FORM

Name	Age	USTA Card #	Exp. Date
------	-----	-------------	-----------

**Address** \_\_\_\_\_ **Birthdate** \_\_\_\_\_ **Players Signature** \_\_\_\_\_

City \_\_\_\_\_ State \_\_\_\_\_ Zip \_\_\_\_\_ Phone (\_\_\_\_) \_\_\_\_\_ Guardian Signature if under 18 \_\_\_\_\_

[illegible]





## CONGRATULATIONS

to Mary Hatfield (shown front row, second from the left) from Macon, GA, who was one of six winners of the 1992 USTA Community Service Award Winners. Mary and the other recipients were presented with their awards by USTA First Vice President J. Howard Frazer, at the USTA Recreational Tennis Leaders Workshop held in Dallas, Texas



UNITED STATES TENNIS ASSOCIATION  
SOUTHERN SECTION

## Standard Entry Blank (Print all information)

Name Of Tournament _____	Tourn. # _____
Date _____	Telephone # (H) _____
Name _____	(O) _____
Address _____	Date of Birth _____
City _____ State _____ Zip _____	USTA # _____
	Expiration Date _____
<i>I apply for entry in the following events (Please Circle)</i>	
<b>ADULT</b>	
Singles MS M25 M30 M35 M40 M45 M50 M55 M60 M65 M70 M75 M80 WS W25 W30 W35 W40 W45 W50 W55 W60 W65 W70 W75 W80	Singles: B18 B16 B14 B12 B10 G18 G16 G14 G12 G10
Doubles MD M25 M30 M35 M40 M45 M50 M55 M60 M65 M70 M75 M80 WD W25 W30 W35 W40 W45 W50 W55 W60 W65 W70 W75 W80 MXD 25MXD 35MXD 45MXD 55MXD 65MXD MDD FSD PCD HWD WC OTHERS	Doubles B18 B16 B14 B12 B10 G18 G16 G14 G12 G10
NTRP Singles M2.5 M3.0 M3.5 M4.0 M4.5 M5.0 W2.5 W3.0 W3.5 W4.0 W4.5 W5.0	
NTRP Doubles M2.5 M3.0 M3.5 M4.0 M4.5 M5.0 W2.5 W3.0 W3.5 W4.0 W4.5 W5.0	
Partner _____	Doubles event _____
Entry fee must accompany this form. The waiver below must be signed by you. Please attach a copy of your current year's record.	

### Waiver of Responsibility

Acceptance of my entry in these events is without the assumption of responsibility of any kind by the USTA, STA, the district association, and the host club, their officers, committees, and representatives and their successors and assigns, of and from any and all claims and demands of every kind, nature and character which I may hereafter acquire for any and all damages, losses, and injuries which may be suffered by or sustained by me in connection with my activities during the period for which such permission is granted and any period travelling to or from such event described, and all such claims are hereby waived and released and I covenant not to sue therefore. I understand that this tournament will be governed by applicable USTA rules and regulations, rules and regulations of this tournament, the rules and procedures governing discipline of players in STA and district sanctioned tournaments, the STA and district code of ethics, tournament policy, and ranking regulations and agree to conduct myself accordingly.

Date \_\_\_\_\_ Signature of Player \_\_\_\_\_

Signature of Parent or Guardian (if under 18) \_\_\_\_\_

Please attach a copy of your current year's record to help the seeding committee.

---

## Standard Entry Blank (Print all information)

Name Of Tournament _____	Tourn. # _____
Date _____	Telephone # (H) _____
Name _____	(O) _____
Address _____	Date of Birth _____
City _____ State _____ Zip _____	USTA # _____
	Expiration Date _____
<i>I apply for entry in the following events (Please Circle)</i>	
<b>ADULT</b>	
Singles MS M25 M30 M35 M40 M45 M50 M55 M60 M65 M70 M75 M80 WS W25 W30 W35 W40 W45 W50 W55 W60 W65 W70 W75 W80	Singles: B18 B16 B14 B12 B10 G18 G16 G14 G12 G10
Doubles MS M25 M30 M35 M40 M45 M50 M55 M60 M65 M70 M75 M80 WS W25 W30 W35 W40 W45 W50 W55 W60 W65 W70 W75 W80 MXD 25MXD 35MXD 45MXD 55MXD 65MXD MDD FSD PCD HWD WC OTHERS	Doubles B18 B16 B14 B12 B10 G18 G16 G14 G12 G10
NTRP Singles M2.5 M3.0 M3.5 M4.0 M4.5 M5.0 W2.5 W3.0 W3.5 W4.0 W4.5 W5.0	
NTRP Doubles M2.5 M3.0 M3.5 M4.0 M4.5 M5.0 W2.5 W3.0 W3.5 W4.0 W4.5 W5.0	
Partner _____	Doubles event _____
Entry Fee must Accompany this form. The waiver below must be signed by you. Please attach a copy of your current year's record.	

### Waiver of Responsibility

Acceptance of my entry in these events is without the assumption of responsibility of any kind by the USTA, STA, the district association, and the host club, their officers, committees, and representatives and their successors and assigns, of and from any and all claims and demands of every kind, nature and character which I may hereafter acquire for any and all damages, losses, and injuries which may be suffered by or sustained by me in connection with my activities during the period for which such permission is granted and any period travelling to or from such event described, and all such claims are hereby waived and released and I covenant not to sue therefore. I understand that this tournament will be governed by applicable USTA rules and regulations, rules and regulations of this tournament, the rules and procedures governing discipline of players in STA and district sanctioned tournaments, the STA and district code of ethics, tournament policy, and ranking regulations and agree to conduct myself accordingly.

Date \_\_\_\_\_ Signature of Player \_\_\_\_\_

Signature of Parent or Guardian (if under 18) \_\_\_\_\_

Please attach a copy of your current year's record to help the seeding committee.



# GET A GRIP ON TEACHING



## USPTR WORKSHOPS

The USPTR Tennis Teacher Workshop is an excellent program for tennis teachers pursuing a beginning or advancement in their careers. High School and College Coaches find the workshops organized, challenging and rewarding!

### 1993 USPTR Workshop Cities (Southern Section)

#### GEORGIA

• Atlanta

#### LOUISIANA

• New Orleans

#### TENNESSEE

• Nashville

#### MISSISSIPPI

• Jackson\*

#### NORTH CAROLINA

• Asheville

• Raleigh

#### SOUTH CAROLINA

• Charleston

• Columbia

• Greenville

(\*within close proximity to Jackson - Cincinnati, OH & Richmond, VA)

**Call us toll-free**  
**1-800-421-6289**

*for complete '93 USPTR Workshop Dates & Locations*

#### UNITED STATES PROFESSIONAL TENNIS REGISTRY

P.O. Box 4739 • Hilton Head Island, SC 29938

In S.C. 803-785-7244 • Fax: 803-686-2033

Ask about  
the NEW  
USPTR  
WORKSHOP II  
coming to  
a location  
near you!



# Play Tennis America

LEARN TO PLAY TENNIS AMERICA

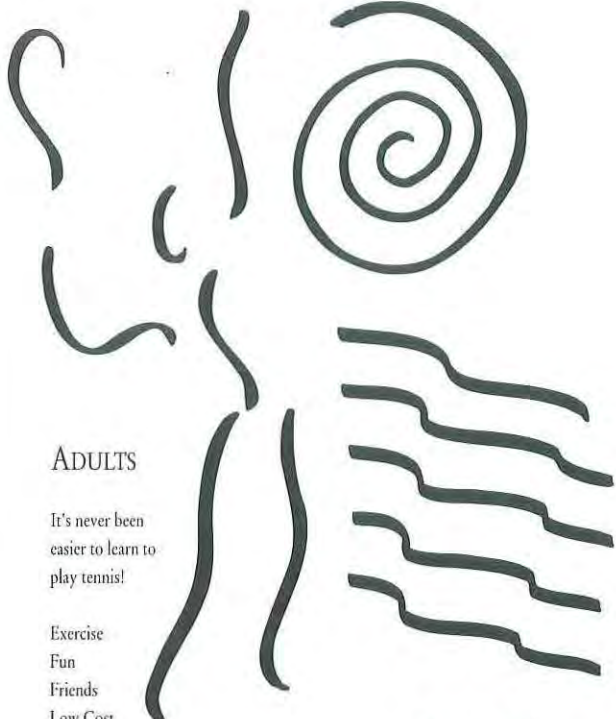

ADULTS

It's never been  
easier to learn to  
play tennis!

Exercise  
Fun  
Friends  
Low Cost  
Convenient



UNITED STATES TENNIS ASSOCIATION  
PLAY TENNIS AMERICA

...IN JUST 3 WEEKS!

## WANTED:

Tennis instructors and coordinators to conduct USTA PLAY TENNIS AMERICA programs across the Southern Section and introduce the SPORT OF A LIFETIME to adults of all ages. To receive information about this exciting new USTA program, please complete and return the form below.

YES, I WANT TO HELP INTRODUCE TENNIS THROUGH USTA PLAY TENNIS AMERICA! PLEASE SEND ME SOME INFORMATION ABOUT HOW I CAN BE INVOLVED.

NAME: \_\_\_\_\_

I currently am or have been a tennis instructor \_\_\_\_\_

ADDRESS: \_\_\_\_\_  
\_\_\_\_\_  
\_\_\_\_\_

I am not a tennis instructor but enjoy tennis as a player \_\_\_\_\_

NTRP level \_\_\_\_\_

College player \_\_\_\_\_

League player \_\_\_\_\_



# Tennis ... "The Sport for a Lifetime"

Is fun at all levels

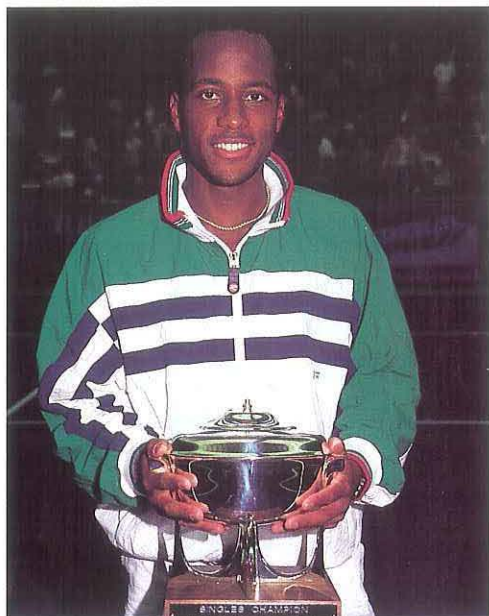

As a professional player



As a tournament or league player



UNITED STATES TENNIS ASSOCIATION  
SOUTHERN SECTION

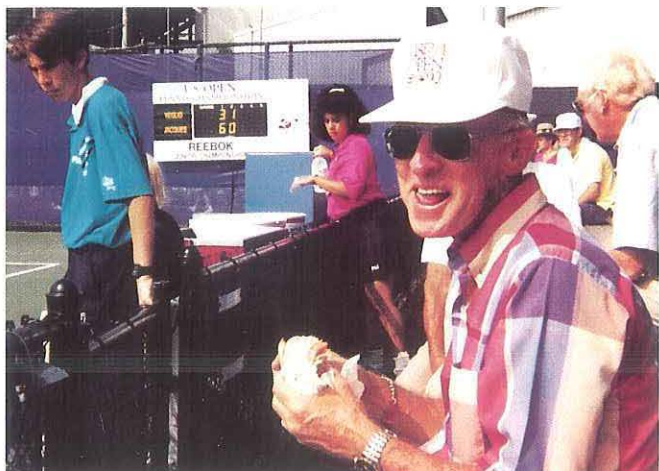

As a spectator at the U.S. Open



As a USPTA or USPTR certified teaching professional



# Professional Tennis in the South



The Atlanta Thunder successfully defended its World TeamTennis title in 1992  
Pictured from left to right are: Kelly Everden, Heather Ludloff, Craig Kardon, Martina Navratilova, Dan Cassidy, Sydney Carrick, Brett Steven

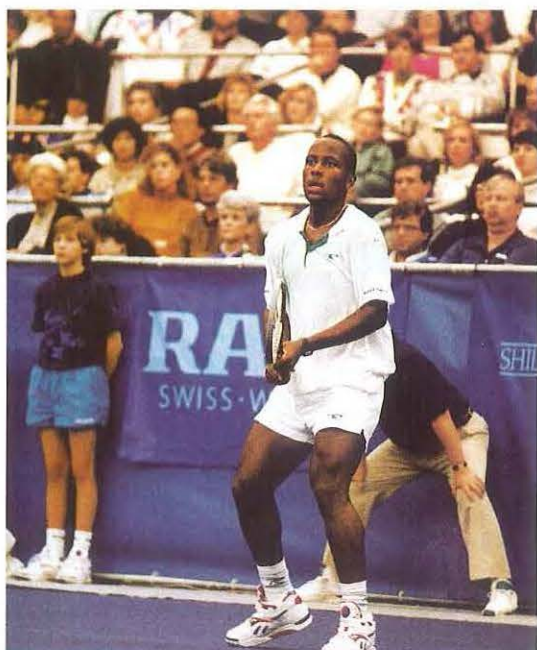

MaliVai Washington enroute to his first place finish in Memphis

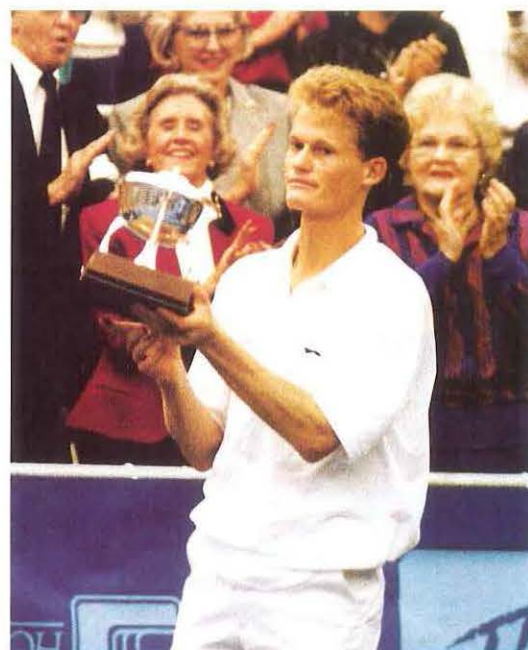

"Waynes World" Ferreira was awesome with his runner-up trophy in Memphis



# Professional Tennis in the South



Pete Sampras and Andre Agassi share a moment prior to their Championship match in the 1992 AT&T Challenge in Atlanta.

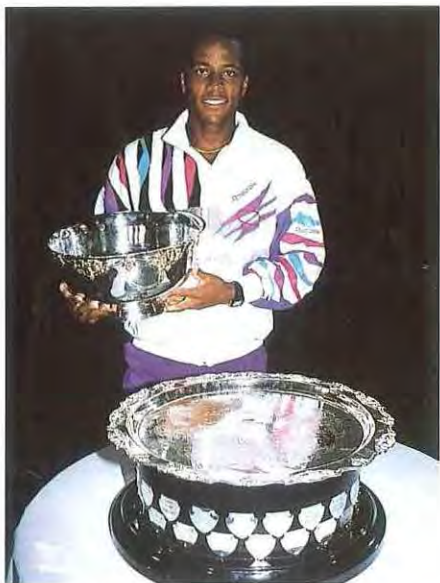

MaliVai Washington celebrates his victory in the 1992 U.S. Clay Courts in Charlotte, NC.

## T · H · E AT&T CHALLENGE

AT THE  
ATLANTA ATHLETIC CLUB  
DULUTH, GEORGIA



APRIL 24th THROUGH MAY 2nd



CONNORS

AGASSI

SAMPRAS

IN COOPERATION WITH



(404) 249-6400

For additional information please call:

(404) 395-3500



## 1992 Southern Tennis Intersectional Teams



**USTA Intersectional Doubles-Southern Women's Team**

(Left to right): Pat Corley (60's), Ann Rees (60's), Mildred Southern (70's), Carla Lord (Womens Capt.), Shirley Taylor (50's), Betsy McColl (50's), Jan Kirkland (40's), Toni Novack (40's), Lee Myers-Brandt (30's), Marianna Routh (30's) Not Pictured: Rose Spalding (70's)



**USTA Intersectional Doubles-Southern Men's Team**

(Top row left to right): Horace Reid (30's), Vince Conerant (80's), Jake Propst (70's), Tommy Bartlett (60's) - Captain, Tom Tarlton (50's), J.L. Suttle (50's)  
(Bottom row left to right): Rob Castorri (30's), Charlie Owens (40's), Buck Archer (70's), Tom Willson (60's), Jack McGinn (50's), Tom Mozur (40's)



**Women's 35 and 45 Intersectional Teams**

(Back row left to right): Jacque Green, Louellen DeStaffany, Susan Norsworthy, Sharon Greene, Betsy McColl

(Front row left to right): Sherri Carlyle, Ann Etheridge, Diane Fishburne, Ann Dielen, Ann Ellis



**Women's 55, 65, and 75 Intersectional Teams**

(Back row left to right): Jane Crofford (55's), Ruth Troyer (55's), Jane Taylor (Non-Playing Captain), Leonie Lucotti (65's), Peggy Golden (65's)

(Front row left to right): Dot Mooney (75's), Peggy Winningham (55's), Ann Sweeny (55's), Kay Wakely (65's), Mary Bales (75's)

Sponsored by



## TEAMTENNIS



**What do Martina and Jimmy have  
in common with Lisa, David and Lascelle?**

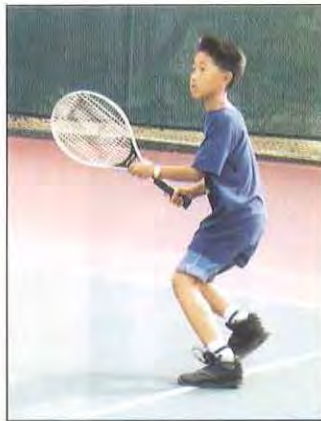

**They all play TEAMTENNIS.™**

- Free support materials
- Prizes for all league winners
- Social and competitive levels
- Can be revenue producing
- Free T-shirts to all participants
- Co-ed participation
- All ages and skill levels
- Can be run any time of year
- Can be incorporated with existing programs, i.e: summer camps; college intramurals military bases; parks and recreation; private clubs; schools and community tennis associations.

Recreational TEAMTENNIS™ is sponsored by

**ULTRA  
Slim-Fast**

**For information on starting a TEAMTENNIS™ league call today**

**1-800-TEAMTEN**

THOR•LO®

*penn*

Recreational TEAMTENNIS is a division of WORLD TEAMTENNIS, INC.

AA  
American Airlines

SPALDING  
RACKET SPORTS



"Crafted with Passion" for the



### 1992 Boys/Girls 16 Intersectional Team

(top row left to right)

Ashley Maner - NC

Ali LaGrange - NC

Mylin Torres - GA

(bottom row left to right)

J.W. Isenhour - NC (Coach)

Chad Copenhaver - NC

Tripp Phillips - NC

Ken Kigongo - TN



### 1992 Girls 18 Intersectional Team

(left to right)

Joy Mitchell - GA

Wendy Sacks - TN

Greta Gibson - AR

Craig Ward - AR (Coach)

Jane Reid - GA

Melissa Odom - SC

Marianna Land - GA

### 1992 Boys 18 Intersectional Team

(below left to right)

Michael Mather - KY

Scott Lebovitz - GA

Derek Pope - LA

Michael Rollauer - GA

Eddie Jacques - AL

Jason Parker - GA

Roy Barth - SC (Coach)







They struggle with racquets that seem oddly oversized. In municipal parks and private clubs, racquet centers and schoolyards, they hone their skills, their dreams and their passion for the sport. That passion has no

## You're never too young for your first love.

greater friend than K-Swiss. Given the chance to pour millions of dollars into the pockets of high-profile stars, we've chosen instead to nurture tennis at its roots.



We sponsor several USTA junior Nationals and Grand Prix Series tournaments, and support 200 college teams, 400 junior players and 1,400 teaching pros. And that's just in the U.S. We're also a sponsor and friend of such training grounds as the Ralston/Gorman Tennis Academy, donating thousands of dollars worth of shoes and apparel to budding players and their instructors. And a new K-Swiss program — one we're especially proud of — challenges student players to work on their studies as well as their game by offering them free shoes twice a year if they keep their grades up. There are, of course, many reasons for us to fund these kinds of efforts. The smallest ones are also some of the biggest.

SI-18 VITTORIA™



Crafted with passion.™

For more information, contact our Sports Marketing Department at (818) 998-3388. For information on the Ralston/Gorman Tennis Academy, call (404) 565-2133.

© 1993 K-Swiss Inc. IN USA: 20664 Bahama Street, Chatsworth, CA 91311-6011 • (818) 998-3388  
IN CANADA: 2485 Dufferin Dr., Unit 7, Mississauga, Ontario, L5L 1T1 (800) 387-8166. The "Five-Stripe Design" is a registered trademark and "Crafted with passion" is a trademark of K-Swiss Inc.



# Asymmetrics. Rebels with Applause.

*Top left*  
**Asymmetric 265.**  
New. Breakthrough  
integration of  
Asymmetric precision  
with ultralight  
maneuverability.

*Center*  
**Asymmetric.**  
The original. Stiffest  
racquet in the ProKennex  
line. Designed and  
engineered for the *big*  
hitter who demands laser  
accuracy.

*Top right*  
**Asymmetric Formula II.**  
New. Hybrid graphite  
technology for more flex –  
and a softer, more forgiving  
feel.

Last year, ProKennex bucked the trend by designing a limited edition racquet for true, top-level players – experts who'd been ignored by widebody technology. Using our own patented asymmetric technology, we developed a hitting platform with unparalleled precision. It turned the game completely upside down. Now, with the debut of two additional Asymmetrics, we've customized racquet performance for a wider range of advanced playstyles. If you want to overthrow your competition, you'd better beat them to the ammunition. **ProKennex.**  
The Name of The Game.





AMERICA'S FAVORITE PIZZA  
IS RIGHT UNDER YOUR NOSE.

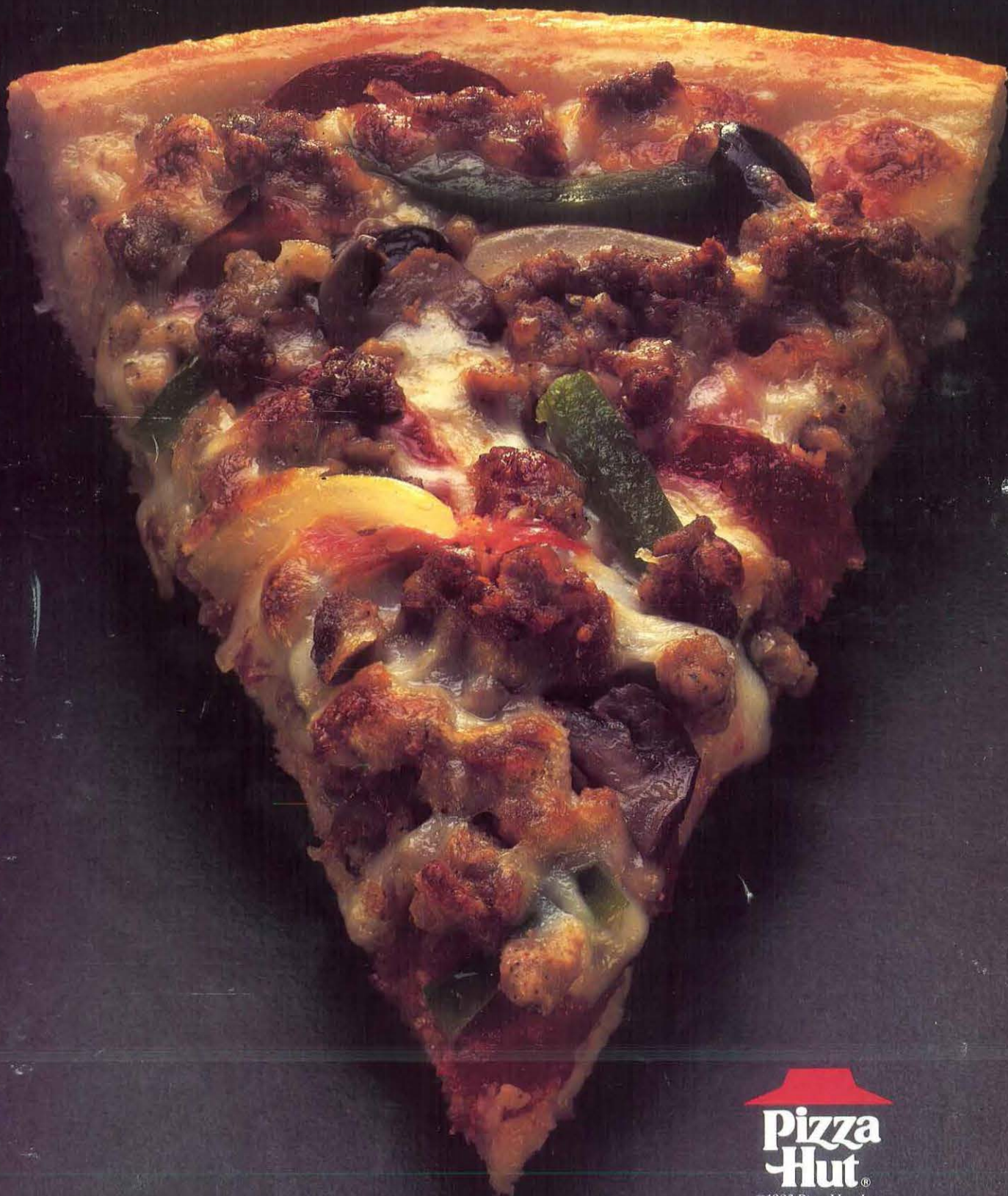

©1993 Pizza Hut, Inc.



Joe Namath

## "If Tennis Elbow Is Like Quarterback Elbow, You Need The Pro Trainers' Pain Relieving Gel. Flex-all 454."

"Professional athletic trainers know more about treating sore muscles and joints than just about anyone. So when one pain relieving gel - Flex-all 454 - gets the endorsement of the Trainer Associations of professional Football, Baseball, Basketball and Hockey, you know it's the best.

"I use Flex-all anywhere old injuries have caused arthritis. If you're living with pain, let Flex-all help you to live better and play better."

**Get Better. Get Flex-all.  
The Pain Relief Pro Trainers Recommend.**



Read and follow label directions.

**Relief from  
Pain and Stiffness**

PENETRATING RELIEF FROM PAIN AND STIFFNESS  
OF MUSCLES AND JOINTS DUE TO:

- ARTHRITIS
- TENDONITIS
- STRAINS
- BURSITIS
- BACKACHE
- SPRAINS

GREASELESS - STAINLESS - VANISHING SCENT

**Flex-all**  
Pain Relieving Gel  
**454**  
IN AN ALOE VERA BASE 2 OZ.

Flex-all is the Locker Room Product of the NFL and is endorsed by the Athletic Trainer Associations of Professional Football, Basketball, Baseball and Hockey.

