

Southern Tennis *Yearbook* 1992



UNITED STATES TENNIS ASSOCIATION SOUTHERN SECTION



USTA standardizes
logos for '92

Southern Tennis Association
200 Sandy Springs Place
Suite 200
Atlanta, GA 30328

Non-Profit
U.S. Postage
PAID
St. Cloud, MN
Permit No. 1649

PROMINENT SPORTS FIGURE



Can't
Beat
The Real
Thing.

**PRINCE
BRINGS CONTROL
TO WIDEBODY
POWER.**

© 1992 Prince Manufacturing Inc. *Kevlar is a registered trademark of DuPont.



PRINCE INTRODUCES CTS SYNERGY™

The next generation of widebodies.

Now there is a line of four widebodies that lets you choose the perfect balance of power and control for your game.

We've done it by combining our design technology with a revolutionary new material called Liquid Crystal Polymer, which reduces vibration at least 45% more than graphite, Kevlar* or fiberglass for far greater comfort and unparalleled accuracy.

Each one of our four Synergy racquets was rated, then named after the power it delivers, so it's easy to find the balance of power and control that's ideal for your style of play. Demo the new generation of CTS Synergy widebodies. Visit your dealer or call 1-800-2-TENNIS. And see for yourself the amazing synergy of power and accuracy.

prince®
Playing in the Zone.™



Prince. The Exclusively Endorsed
Racquet of the United States
Professional Tennis Association.



SYNERGY

If You Really Want To Know What's In And What's Out, Ask Mizuno.

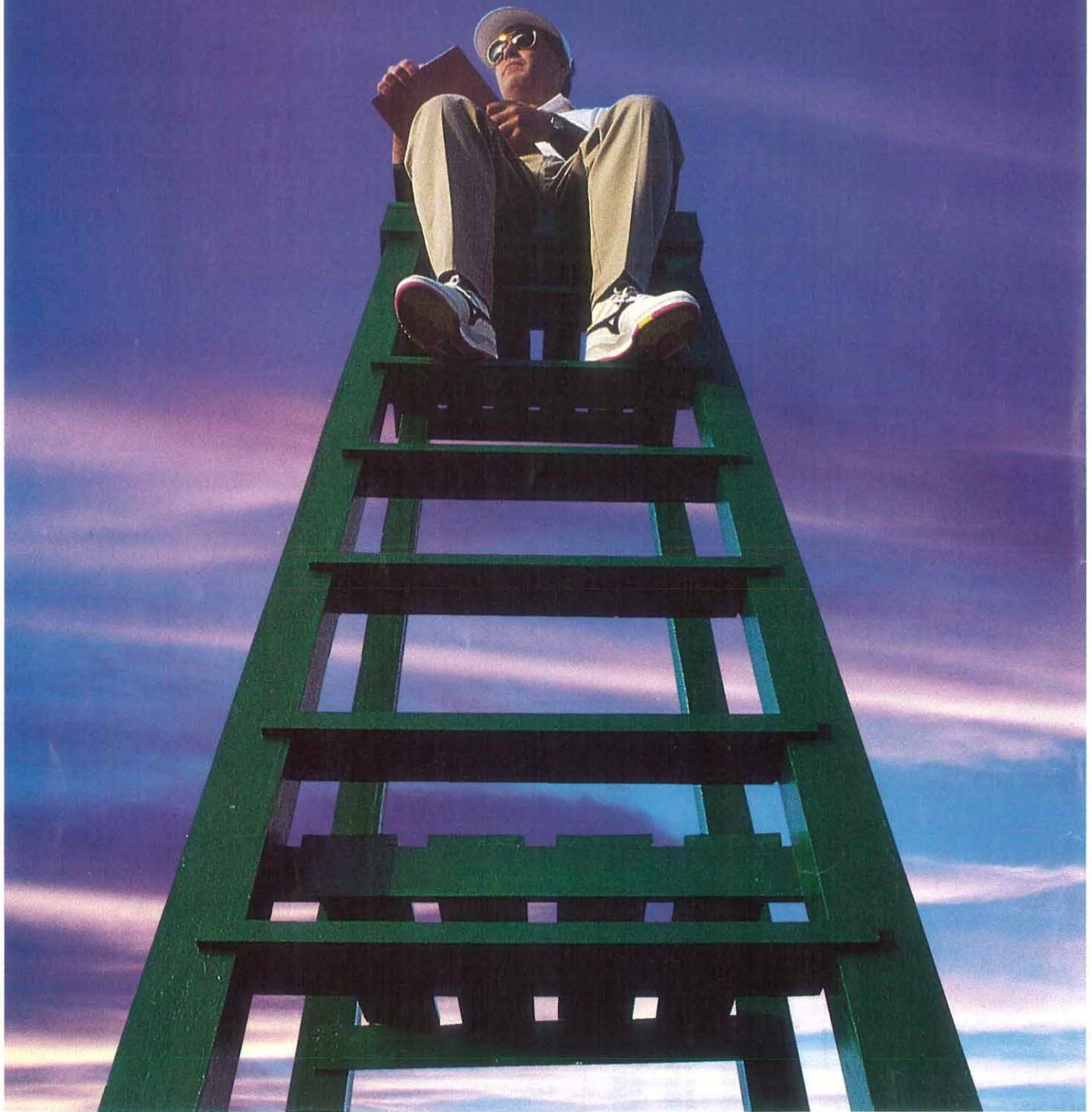

You can't argue with success. Mizuno is the largest sporting goods manufacturer in the world. And in a time when tennis styles, trends and technology seem to be bouncing all over the court, we've dedicated ourselves to doing things right. With our exclusive RIMS one-piece racquet technology. With faster, lighter shoes. And with a high performance clothing collection that's already a winner in anyone's judgement. So before you run out and buy just anything, consult a higher authority. Mizuno. The final word in tennis, from here on out.

Mizuno®



1992 YEARBOOK SOUTHERN TENNIS

*The official Publication of the Southern Tennis Association, Inc.
A Section of the United States Tennis Association*

Features

First Serve/Second Serve	5
STA Officers and Committees	6
STA Hall of Fame	12
Southern Tennis Patrons Foundation	15
Highlights of the Annual Meeting	19
Professional Tennis in the South	21
STA Education and Recreation Programs	22
USTA League Tennis	24
1991 Deposit Guaranty Southern Senior Cup	25
Intersectional Teams	26
STA Player Development	28
College Tennis	31
Adult/Senior Section	
1991 STA Rankings	71
1992 Age Eligibility Chart	34
1992 National Championship Schedule	36
1992 Southern Championship Schedule	34
1992 Tournament Schedule	37
Adult Playing Limitations	33
Entry Blank	141
Minimum Ranking Requirements	35
Tournament Legend	34
Junior Section	
1991 STA Rankings	77
1992 Age Eligibility Chart	52
1992 National Championship Schedule	56
1992 Tournament Schedule	57
Daily Playing Limitations	52
Entry Blank	141
Junior Endorsement Information	54
District Section	
Alabama	86
Arkansas	90
Georgia	93
Kentucky	99
Louisiana	102
Mississippi	105
North Carolina	108
South Carolina	113
Tennessee	119
STA By-Law Information	123
Disciplinary/Grievance Procedures	123
STA Rules and Regulations	124
STA Directory	129
Player Record	139

ABOUT THE COVER: This year's cover has been designed to showcase the new USTA logo which was introduced at the 1991 U.S. OPEN. (Cover Design: Evonne Sones)

This yearbook is published by the Southern Tennis Association. A Copy of this edition has been mailed to every current USTA member household of the Southern Section. This magazine was mailed "Third Class Non-Profit Mail" using labels based on the address listed on the latest USTA enrollment printout. This same label is used for mailing each member's copy of TENNIS and TENNIS USTA. If you have moved and not notified the USTA of your change of address, or your address is in any way incorrect, the copy could not be forwarded. Under the policy of the STA, all replacement copies cost \$5.00. If additional copies are desired, send check payable to STA to:

Southern Tennis Association, 200 Sandy Springs Place, Suite 200,
Atlanta, GA 30328.

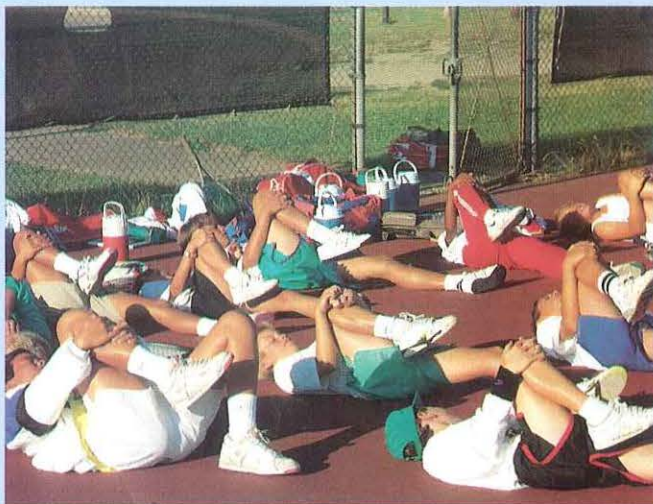

Southern Tennis 1992

PUBLISHER

Darryl Lewis

EDITOR-IN-CHIEF

John Callen

Editorial Staff

Lisa Barry	Editor STA
Bill Ozaki	Editor STA
John Sheffield	Editor STA
Eddie Gonzalez	Editor STA
Sue Gray	Editor STA
Winky Olson	Editor STA
Sally Coolik	Assoc. Editor
Betty Miller	Assoc. Editor

STA District Contributors

Susan Briggs, Elaine Francis	Alabama
Leslie Capwell	Arkansas
Sheila Cronkright	Georgia
Shirley Varga	Kentucky
Sally Fink	Louisiana
June Catledge	Mississippi
Mary Milam	North Carolina
Garnet Aitchison	South Carolina
Suzanne Cantrell	Tennessee

Advertising

Eddie Gonzalez

For Advertising Information call (404) 257-1297

Production

Magna Graphics
Atlanta

Printing

Quebecor Printing (USA) Inc.

Photography

Phillip Shone

Editorial

Executive Offices

Southern Tennis Association
200 Sandy Springs Place, Suite 200
Atlanta, Georgia 30328
(404) 257-1297
Fax (404) 257-1301

Circulation 90,000+

First Serve

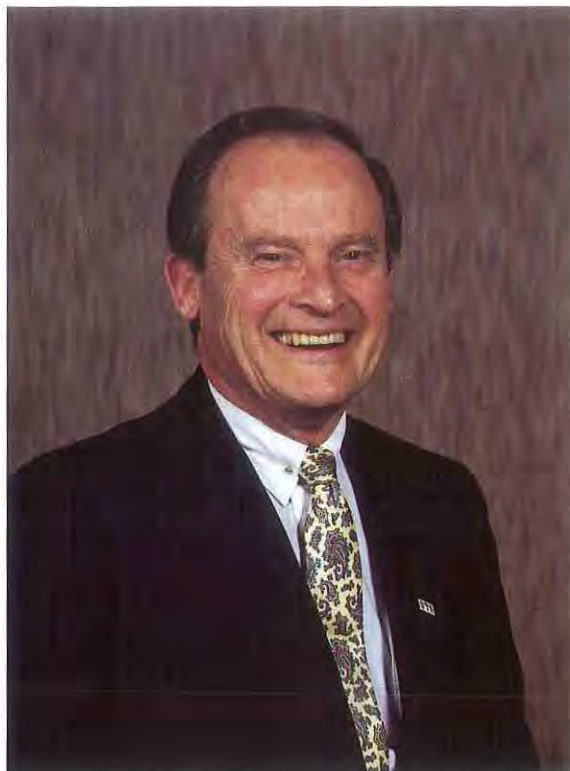

Another year has come and gone. To say that 1991 was a year of challenges would indeed be euphemistic. But the challenges have been met, and the Association continues to prosper and flourish.

I would be remiss if I did not say that the question of sectional status for Georgia has been the preeminent problem confronting our organization. This issue has consumed a tremendous amount of the time and energies of our staff and volunteers. What is the correct solution to this problem? It is my strong personal feeling, and similarly that of the Management Committee and our Board of Directors, that sectional status for Georgia would not be in the best interest of the STA and indeed would be detrimental to the Association and the eight other Districts. However, I can certainly understand the logic and desire of the GTA's petition for sectional status. The GTA is a large, well-organized and efficiently managed district. To help us resolve this question, I have appointed a committee whose charge is to engage in dialogue on all the issues so that we may have a better mutual understanding of the problem confronting us. Hopefully this will enable us to come to a realistic decision in the months to come.

There are those who say the STA is too big. I am not sure I know what they mean. I do know that sometime this year the STA will enroll member number 100,000. This has been a tremendous achievement and with it goes the challenge to increase our dedication and efficiencies in serving such a large constituency. I am sure we are up to the task.

It has been a privilege to serve as your President this past year. I have been fortunate to have the support of a concerned and knowledgeable Management Committee, a most capable Executive Director and a dedicated office staff. My sincere thanks to all of you. I promise to continue to work as diligently as possible in the year ahead to promote the interests of our Association.

A handwritten signature in cursive script that reads "Don".

Don Varga, M.D.
President

The many volunteers and professional staff that dedicate themselves to enhancing the game of tennis in the South are to be congratulated. 1991 ended with the most yearly growth in STA history with over 13,000 additional members. In the past twenty years the STA has twenty times itself. All of the new and existing programs have required an increase in the number of volunteers, and today there are thousands of outstanding people in the South who give their time to improving the services to STA members and promoting the game to potential players.

But there are many challenges ahead. With help from additional volunteers, tennis can be the largest and best organized recreational sport in the South. For 1992, three new committees have been formed to focus on specific needs. The success of tennis in the STA has been accomplished mainly through the success and dedication of the districts. Today, the nine districts of STA are better managed, better staffed, and better funded than ever before to provide services to the membership.

The staff is grateful to the Board and membership of the STA for the opportunity to work in such a quality environment and for a sport we all genuinely cherish.

A handwritten signature in cursive script that reads "John".

John Callen
Executive Director

Second Serve



STA Management Committee



STA Officers

(left to right)

Randy Stephens
Secretary
Georgia

Don Varga
President
Kentucky

Herman Enochs
Vice President
North Carolina

Lucy Garvin
Vice President
South Carolina

Jim Russell
Exec. Vice President
South Carolina

John Peddycord
USTA Delegate
North Carolina

Glenn Jones
Treasurer
Arkansas

Delegates-At-Large



Delegates-at-Large

Jim Dunbar
Tennessee

Peter Koury
Mississippi

Pat Devoto
Georgia

Hunter Abercrombie
Alabama

District Presidents/STA Delegates

District Presidents STA Delegates

(left to right)

Art Kiser, North Carolina
Vince Schwan, Arkansas
Betty Roche, Mississippi
Hunter Abercrombie, Alabama
Jim Dunbar, Tennessee
Dan Santorum, South Carolina
Mary Lou Hambrick, Kentucky
Mickey McNulty, Louisiana

(Not Shown)

Lee Sessions, Georgia



STA Past Presidents

STA Past Presidents

(left to right)

Steve Duffell
Leslie H. Jenkins
Charles Morris, Jr.
Newton Cox
Jack Mills
Mildred Southern
J. Randolph Gregson
Bernard Neal

(Not Shown)

H.A. Ted Bailey, Jr.
Jack Bushman
M. Marshall Happer, III
W.E. Hester, Jr.
Pollard Parsons
Randolph S. Reynolds
Harvey Terrell
Alex Wellford, Sr.
Frank Willett



Southern Tennis Patrons Foundation Trustees

Jack Mills

Chairman

Randolph S. Reynolds

Executive Director Emeritus

Trustees:

H.A. Ted Bailey, Jr.

Madlyn Boustany

Newton Cox

Steve Duffel

Percy Green

J. Randolph Gregson

W.E. Hester, Jr.

Leslie H. Jenkins

Wilton McKinney

Charles Morris, Jr.

Pollard Parsons

Randolph S. Reynolds

Mildred Southern

Harvey Terrell

Don Varga

STA Board of Directors

The Management Committee

Delegates-At-Large

District Delegates (Presidents)

STA past Presidents

Hall of Fame Selection Committee

Steve Duffel 1995

J. Randolph Gregson 1995

Leslie H. Jenkins 1994

Ruth Lay 1993

Wilton McKinney 1993

Charles Morris 1994

1992 STA Committees



Cindy Miller

ADULT LEAGUE COUNCIL

Responsible for the organization and administration of Adult League Tennis Programs throughout the Section.
Chairman: Cindy Miller; Members: Sharon Gault, Gene Reilley, Judi Miller, Scotty Marcus, Judy Utley; Officer in Charge: Glenn Jones; Staff Coordinator: Lisa Barry

LEAGUE SUB-COMMITTEES

USTA LEAGUE TENNIS

Chairman: Judy Utley; Members: Mike Buchanan, and all District League Coordinators as follows: AL-Newton Cox, AR-Beverley Darwin, GA-Elaine Hamilton, KY-Judi Miller, LA-Diana Beauregard, MS-Ann Brady, NC-Nell Barksdale, SC-Helen Jeter, TN-Dodie Hanchett, Sectional League Coordinator: Lisa Barry

MIXED DOUBLES LEAGUES

Chairman: Judi Miller; Members: Louise Pawlik, Jackie Pointe

SECTIONAL LEAGUE CHAMPIONSHIPS

Chairman: Scotty Marcus; Members: Vicky Bethel, Ellen Souther

SENIOR ADVISORY

Chairman: Gene Reilley; Members: June Sanders, Betty Roche

LONG RANGE PLANNING

Chairman: Sharon Gault; Members: Glenn Jones, Garnet Aitchison



Anne Loomis

AWARDS COMMITTEE

Responsible for (1) determining criteria for the selection of STA annual awards, including but not limited to Family, member Organization, Umpire, Junior Tournament, Adult Tournament, and Educational Merit; (2) making the selection of these awards; and (3) recommending other awards as the committee deems appropriate.

Chairman: Ann Loomis; Members: Delegates-At-Large as follows, Hunter Abercrombie, Pat Devoto, Jim Dunbar, Peter Koury; Officer in Charge: Glenn Jones; Staff Coordinator: Lisa Barry



Art Rondeau

ADULT/SENIOR TENNIS COUNCIL

Responsible for (1) studying all adult activities and making recommendations on all policies relating to adult tennis, (2) development of uniform guidelines for ranking adult players, (3) solicitation of sites for USTA and STA/Adult Championships, with recommendations to the Sanction and Schedule Committee, (4) work closely with the League Tennis Council in establishing leagues throughout the nine Districts for various levels of play in the USTA League Tennis Program and other adult league programs, (5) coordination and promotion of all matters pertaining to senior tennis.

Chairman: Art Rondeau; Vice Chairman: Carla Lord; Members: Dixie Alexander, Helen Jeter, Gloria Payne, and District Adult/Senior Chairpersons as follows: AL-Gene Rollins, AR-Gail Edelmenn & Dean Brimmer, GA-Ellen Griffin, KY-Kathy Ramsey & Charlie Muntan, LA-Diane Simpson, MS-Jan Johnson, NC-Vicki Everett, SC-Pat Dowling, TN-Jane Taylor, Officer in Charge: Glenn Jones; Staff Coordinator: Lisa Barry

BUDGET AND INVESTMENT

Responsible for (1) the preparation and supervision of the STA budget, (2) safekeeping of all funds with the most advantageous investment plan, (3) liaison between STA and USTA Budget Committee.

Chairman: Peter Koury; Members: Tom Fink, Glenn Jones, John Peddycord; Officer in Charge: Glenn Jones; Staff Coordinator: John Callen



Peter Koury

CLUB AND INDIVIDUAL MEMBERSHIP

Responsible for (1) solicitation of organizational memberships and individual memberships, (2) working with major tennis clubs soliciting individual memberships, (3) working with schools, colleges, recreation departments, private clubs, soliciting organizational memberships, (4) keeping, in conjunction with the Executive Director, tabulation of all organization and individual members.

Chairman: Ann Loomis; Vice Chairman: Yvonne Edwards; Members: All District Executive Directors; Officer in Charge: Randy Stephens; Staff Coordinator: Sue Gray



Jim Russell

COLLEGE PROGRAM COMMITTEE

Responsible for developing a plan for STA to educate our top juniors to (1) the rules of recruiting; (2) the availability of college tennis scholarships; and (3) become a resource for the assistance of players seeking to play college tennis.

Chairman: Jim Russell; Members: Tom Fink, Rex Maynard, Betty Turner, Shirley Varga; Officer in Charge: Jim Russell; Staff Coordinators: Sue Gray, Bill Ozaki

COMPUTER COMMUNICATIONS COMMITTEE

Responsible for the development of a plan to utilize the electronic information media, to improve communications and services to USTA members in the South.

Chairman: Mike Tinkey; Vice Chairman: Jerry Caldwell; Members: Mike Barry, Steve Duffel, Sharon Gault, Dennis Malick; Officer in Charge: Glenn Jones; Staff Coordinator: John Callen

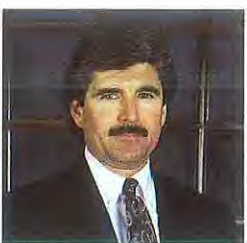

Mike Tinkey

CONSTITUTION AND RULES

Responsible for (1) advising STA on all legal matters, (2) safekeeping of original Articles of Incorporation, By-Laws, Rules and all Amendments, changes, deletions thereof, (3) obtaining and maintaining (at STA office) the Constitution, Articles of Incorporation and By-Laws of each District Association, the Southern Tennis Patrons Foundation and all District Patrons Foundations.

Chairman: Glenn Jones; Members: Jeff Gray, Mickey McNulty, Charles Morris, Jr.; Officer in Charge: Herman Enochs

DISCIPLINARY/GRIEVANCE COMMITTEE

Responsible for (1) duties of the Disciplinary/Grievance Committee as set forth in the By-Laws including the enforcement of the Standards of Conduct and the STA Rules and Regulation, (2) investigation of all complaints and conducting hearings, etc.

Chairman: Mickey McNulty; Members: Glenn Jones, Charles Turner; Officer in Charge: Herman Enochs



Glenn Jones

DISTRICT FOUNDATION DEVELOPMENT

Responsible for assisting the Districts and District Foundations in plans for increased fundraising.
Chairman: Rex Maynard; Members: Barbara Brewer, Peter Koury, Innes Mather, Charles Morris, Jr., Beth Tally; Officer in Charge: Jim Russell; Staff Coordinator: Eddie Gonzalez

EDUCATION AND RECREATIONAL TENNIS

Responsible for (1) development for implementation of all USTA E&R programs and services for present and future recreational players within the STA, (2) Liaison with the USTA E&R Tennis Committee.

Chairman: Cy King; Vice Chairman: Randy Chamberlain; Members: All District E&R Chairman as follows: AL-Vicky Marty, AR-Mary Sanders, GA-Elaine Hamilton, KY-Jim Fout, LA-Terry Holloway, MS-Jane Barnett, Henry Harris, Noreen Pyron, NC-NCTA office, SC-John Raker, TN-Glenn Wade; Officer in Charge: Randy Stephens; Staff Coordinators: Darryl Lewis, John Sheffield



Mickey McNulty

EDUCATION AND RECREATIONAL TENNIS SUB-COMMITTEES

CTA DEVELOPMENT

Chairman: George Wallis; Members: Jim Fout, Glenn Wade; Staff Coordinator: John Sheffield

MENTALLY CHALLENGED PROGRAMS

Chairman: John Stone; Members: James Hunt, and all District Representatives; Staff Coordinators: Darryl Lewis, John Sheffield

SCHOOLS PROGRAM

Chairman: Vicky Marty; Members: Mildred Southern, Mary Womack; Staff Coordinators: Darryl Lewis, John Sheffield

WHEELCHAIR TENNIS PROGRAMS

Chairman: Jeanne Peabody; Members: Camile Burkley, Dennis Van der Meer, and all District E&R Representatives; Staff Coordinators: Darryl Lewis, John Sheffield

COUNSEL

Charles Morris, Jr.

INSURANCE ADVISOR

Walt Kutch

JUNIOR TENNIS COUNCIL

Responsible for (1) studying all junior activities including the Player Development Program and making recommendations on all policies and programs relating to junior tennis, (2) development of uniform guidelines for the ranking junior players, (3) coordination of special events relating to junior tennis, (4) organization of STA Boys' Team, STA Girls' Team and STA Junior Davis Cup Team, (5) selection and functioning of Junior Waiver Committee, (6) solicitation of sites for USTA and STA Junior Championships, with recommendations to the Sanction and Schedule Committee, (7) designating Sectional Endorsers who will select STA quota for USTA National Junior Championships.
Chairman: Tom Fink; Members: Roy Barth, Phil Chamberlain, Frank Mitchell, Donna Rasheed, Donna Sauls, Vince Schwan; Officer in Charge: Lucy Garvin; Staff Coordinator: Bill Ozaki



Rex Maynard

JUNIOR TENNIS COUNCIL SUBCOMMITTEES

JUNIOR LEAGUE TENNIS

Chairman: Roy Barth; Vice Chairman: Jamie Bell; Members: All District Junior Team Tennis staff

JUNIOR WAIVER COMMITTEE

Chairman: Tom Fink; Members: Vince Schwan, Donna Sauls, Bill Ozaki

STA TEAM SELECTION COMMITTEE

Lucy Garvin, Tom Fink, Bill Ozaki and appropriate ranking chairpersons

STA JUNIOR DAVIS CUP TEAM

Chairman: Dan Magill; Vice Chairman: Gil Roberts

SECTIONAL ENDORSERS, see listing under ranking committee

STA Sectional endorsers for USTA National Championships

Boys' 18	Tom Fink	Girls' 18	Fran Allen
Boys' 16	Julie Wrege	Girls' 16	Manuel Guillen
Boys' 14	Carolyn Cotton	Girls' 14	Bob Garvin
Boys' 12	Cliff Dye	Girls' 12	Cliff Dye



Tom Fink

NOMINATING COMMITTEE

Responsible for making nominations for all elected officers and positions of STA as specified in the STA By-Laws. Annually selects Jacobs Bowl Winner. *Chairman: Jack Mills; Members: Randy Gregson, Cindy Miller, Jimmy Mills, Charles Morris, Jr.*



Jack Mills

MINORITY PARTICIPATION COMMITTEE

Responsible for developing recommendations to the STA to increase the level of minority participation in all areas of USTA/STA tennis.

Chairman: Dan Santorum; Members: AL-Herman Washington, AR-Paulette Mabry, GA-Norman Wilkerson, KY-Meg Peavy, LA-Willie Paz, MS-Henry Harris, NC-William Brown, SC-John Dingle, TN-Joe Goldthreate; Officer in Charge: Lucy Garvin; Staff Coordinator: Eddie Gonzalez



Dan Santorum

OLYMPIC FACILITIES COMMITTEE

Responsible for the development of recommendations to STA, for the future use of the Atlanta Olympic tennis facility for STA events.

Chairman: Jon Niemeyer; Members: Jerry Caldwell, Pat Devoto, Lee Sessions, Gordon Smith, Randy Stephens; Officer in Charge: Randy Stephens; Staff Coordinators: John Callen, Bill Ozaki



Jon Niemeyer

PLAYER DEVELOPMENT

Responsible for (1) implementation of the Player Development Program in the STA, (2) coordination with the National Committees in site selection for USTA Regional and Area Tennis Centers to be located in the STA, (3) recommendations on personnel for appointment to the various positions required to staff all administrative levels of the program.

Chairman: Herman Enochs; Vice Chairman: Lucy Garvin; Members: Page Love and all District Player Development Chairpersons as follows: AL-Newton Cox, AR-Craig Ward, GA-Julie Wrege, KY-Curly Davis, LA-Johnny Fulmer, MS-Nancy Chamblee, NC-John Eatman, SC-Frank Larkin, TN-Phil Chamberlain; Officer in Charge: Herman Enochs; Staff Coordinator: Bill Ozaki

PROMOTIONS AND SPONSORSHIP

Responsible for developing a plan to maximize the promotion of STA programs and increase sponsor opportunities within the section.

Chairman: Steve Duffel; Vice Chairman: Mike Tinkey; Members: Barney Chadwick, Weldon German, Dennis Malick, Sam Miller, Tuzy Snyder, Eddie Williamson; Officer in Charge: Jim Russell; Staff Coordinator: Eddie Gonzalez

PUBLIC RELATIONS

Responsible for (1) coordination of all matters relating to Public Relations including the gathering of all information on all tennis activities in the STA and its dissemination to the news media (radio, television, newspapers), (2) liaison with the National Committee and the USTA Staff in Public Relations matters, (3) working with the Districts in developing a system for reporting timely news items to the news media.

Chairman: Pat Devoto; Vice Chairman: Jimmy Mills; Members: All District Public Relations Representatives as follows: AL- Elaine Francis, AR-Emily Davis, GA-Kenneth Kirk, KY-Linda Dues, LA-Sally Fink, MS-Liz Lacey, NC-Mary Milam, SC-Rex Maynard, TN-Charles Willis; Officer in Charge: Lucy Garvin; Staff Coordinator: Eddie Gonzalez



Herman Enochs



Steve Duffel



Vince Schwan



Dot Carter

RANKINGS

Responsible for (1) preparing and publishing all STA rankings in all categories, (2) reviewing ranking requirements, regulations and procedures and making recommendations for any changes, (3) designating Sectional Endorsers who will select STA quota for USTA National Championships.

Chairman: Vince Schwan; Officer in Charge: Lucy Garvin; Staff Coordinator: Winky Olson

Men's Ranking Coordinator: Leslie Peek

Men's: **Leslie Peek**, Chairman; **Jay Torrence**
Men's 25, 30: **Bill Bodie**, Chairman; **Deane Clark**, **Bobby Smith**
Men's 35: **Betty Turner**, Chairman; **Charles Turner**, **Bushnell Seavey**
Men's 40: **Joe Pearson**, Chairman; **Jerry Caldwell**, **Merrie Ann Park**
Men's 45: **Charles Turner**, Chairman; **Bushnell Seavey**, **Betty Turner**
Men's 50, 60, 70, 80: **Deane Clark**, Chairman; **Bill Bodie**, **Bobby Smith**
Men's 55, 65, 75: **Joe Roberts**, Chairman; **Roy Strickland**, **Mickey Walker**

Womens' Ranking Coordinator: Gloria Payne

Women's & Women's 25: **Carla Lord**, Chairman; **Michael Ash**
Women's 30: **Carol Roulette**, Chairman; **Carolyn Henry**, **Mindy Dotson**
Women's 35, 40: **Jane Taylor**, Chairman; **Barbara Varner**, **Ina Walker**
Women's 45, 50, 55, 60: **Gloria Payne**, Chairman; **Eaddy Dameron**, **Peppy Williams**
Mixed Doubles/Father & Son: **Carolyn Henry**, Chairman; **Dick Russell**, **Harvey Terrell**
Husband & Wife/Mother & Daughter: STA Office

Junior Ranking Coordinator: Donna Sauls

Boys' 18: **Tom Fink**, Chairman; **Roy Barth**
Boys' 16: **Julie Wrege**, Chairman; **Tom Fink**, **Mark Taylor**
Boys' 14: **Carolyn Cotton**, Chairman; **George Reid**, **Manuel Guillen**
Boys' 12: **Cliff Dye**, Chairman; **Mark Readen**, **Larry Rizzo**
Girls' 18: **Fran Allen**, Chairman; **Laura Juels**, **Jeff Gray**
Girls' 16: **Manuel Guillen**, Chairman; **Dottie Brown**, **Cheryl Holt**, **DeVane Yates**
Girls' 14: **Bob Garvin**, Chairman; **Debbie Southern**
Girls' 12: **Cliff Dye**, Chairman; **Carol Fowles**

SANCTION AND SCHEDULING

Responsible for (1) sanctioning and scheduling of all tennis tournaments in the STA-working with the nine District Sanction and Schedule chairman, (2) solicitation of sites for USTA and STA championships in conjunction with the Junior Tennis Council, (3) making recommendations for the award of Southern Championships held in the STA, (4) enforcement of all sanction and schedule rules.

Chairman: Peter Howell; Vice Chairman: Art Rondeau; Members: All District Sanction and Scheduling Chairpersons; Officer in Charge: Randy Stephens; Staff Coordinator: Sue Gray

UMPIRES TENNIS COUNCIL

Responsible for (1) solicitation of prospective umpires and referees, (2) teaching and training umpires and referees through umpire clinics and tournament workshops, (3) in conjunction with the District Umpire Chairmen, organize umpire clinics and tournament workshops, (4) testing and certification of tennis officials, (5) recommending qualified umpires to USTA Umpire Committee for U.S. Open, (6) recommending qualified tournament directors/referees that can give assistance to tournament upon request, (7) development of material that might be helpful to tournament directors relating to tournament draws, scheduling and other problem areas.

Chairman: Dot Carter; Vice Chairman: Allan Smith; Members: All District Umpire Chairpersons as follows: AL-John Ard, AR-Carol Young, GA-Allan Smith, KY-Bob Halligan, LA-Herb Scheuermann, MS-Nick Roberts, NC-Ross Griffith, SC-Betsy Reed, TN-Dwayne and Mary Helen McCay; Officer in Charge: Jim Russell; Staff Coordinator: Lisa Barry

Not pictured:

Pat Devoto
Peter Howell
Cy King

STA Staff



(Back left to right)

Bill Ozaki - Director of Player Development/Coordinator of League Development,
John Callen - Executive Director, Eddie Gonzalez - Director of Promotions,
Darryl Lewis - Director of Jr. Recreational Tennis, John Sheffield - Director of Jr. Recreational Tennis

(Front left To right)

Sue Gray - Administrative Assistant, Winky Olson - Executive Assistant
Lisa Barry - Director of Adult Tennis/Sectional League Coordinator
Sally Coolik - Staff Assistant, Betty Miller - Staff Assistant

District Executive Directors/Secretaries



(Left to right)

June Catledge, Mississippi; Garnet Aitchison, South Carolina; Sally Fink, Louisiana;
Suzanne Cantrell, Tennessee; Elaine Francis, Alabama; Shirley Varga, Kentucky;
Leslie Capwell, Arkansas; Mary Milam, North Carolina

(Not shown)

Susan Briggs, Alabama; Sheila Cronkright, Georgia

1991 HALL OF FAME

Southern Tennis Patrons Foundation



Newton Cox

Newton Cox, who is a native of Mobile, Alabama, began playing tennis when he was 16 years old. He has been involved in the sport as a player, coach, and administrator ever since.

A graduate of the McGill Institute, Cox attended the University of Alabama on a tennis scholarship. After a term in the Army, he returned to the Institute where he coached for 13 years and was instrumental in helping many junior players attain college tennis scholarships.

In 1965 Cox began work at the Mobile Tennis Center where he has taught tennis and managed the facility for the past 26 years. During that time he has had the opportunity to continue working with and influencing the future of hundreds of junior players, many having attained high state and national rankings under his coaching.

While managing and teaching at the tennis center has been his livelihood, Cox has spent a great deal of time involved in the broader scope of tennis. Over the years he has worked in an administrative capacity with every major tennis association in the South. Newton Cox has served as President of the Mobile Tennis Club, the Alabama Tennis Association, the Southern Tennis Association, the Alabama Professional Tennis Association, the Southern Professional Tennis Association and Vice President of the United States Professional Tennis Association. Cox has also found time to work as a tournament director for some of the most prestigious tournaments in the state such as the Alabama Open Championships, the Senior Bowl Championships, the Southern Junior Closed, the USTA men's and women's professional circuit tournaments and dozens of local tournaments.

Although Cox has worked to promote tennis throughout the South, he has given strong backing to the sport in the Mobile area. For the past 21 years he has written a weekly column titled "Mobile Tennis Notes" in the Sunday Edition of the Mobile Register covering topics of interest to local players. He helps local high school physical education teachers to conduct better tennis classes and clinics and works with civic organizations in sponsoring local athletic events.

For all of his efforts on the part of the sport of tennis, Newton Cox has been recognized by the tennis organizations he has served. Since 1985 Cox has received over 20 major awards and has been inducted into the Alabama Tennis Association Hall of Fame. He is now recognized by the Southern Tennis Association with induction into the Southern Tennis Patrons Foundation Hall of Fame.



Mildred Southern

Mildred Southern began a lifelong interest in the sport of tennis when she received a tennis racket as a high school graduation gift. She brought her new racket to college at Appalachian State University and took up the game as a recreational player.

After graduation Mildred moved to Winston-Salem, N.C. to work for the City Recreation Dept. as a recreation supervisor. During the next 14 years she supervised numerous tennis tournaments but was not allowed to compete since she was a city employee. It was not until Southern resigned from the Recreation Dept. that she began to play tournament tennis at the age of 40.

After the birth of her first child Mildred became involved in tennis as a volunteer and... "worked harder than when I was paid for it", as she says upon looking back. She first became involved with her old employer, the City of Winston-Salem Recreation Dept. It was there that she organized the Young Folks Tennis Program for the city involving kids from 6 to 18 years of age in classes. She then moved on to organize the Twin City Kiwanis Junior Tournament to give the youngsters a chance to compete.

Mildred Southern describes herself as an idea person. "I like to spot an area where something can be improved and start a new program," she says. When she joined the North Carolina Tennis Association, only 25 people showed up for the two hour annual meeting. Southern introduced the group to the "Tennis Weekend" which lasted from Friday through Sunday and included tournament workshops and teaching clinics. The result was an increase in attendance to over 300. She introduced the same idea to the STA when she was president with the same results, along with increased emphasis on tournaments for senior players including events with competition based on the league levels. She later organized the first Southern Senior Cup with teams competing from the nine districts in the STA.

During the years of Mildred's involvement in tennis, she has served as president of the North Carolina Tennis Association, the North Carolina Tennis Foundation, the Southern Tennis Association, and has handled numerous committee assignments for the USTA. She was the winner of the USTA Senior Service Award in 1991. Mildred has also managed to attain a formidable ranking in women's senior competition for someone who played her first tournament when she was 40. She was ranked #1 in Women's 65 Singles and Doubles in the STA and #2 in the 60's in 1990.

For her work in the sport of tennis, Mildred Southern has received the Touchstone Award in 1982 and the Jacobs Bowl in 1983. She is now inducted into the Southern Tennis Patrons Foundation Hall of Fame.

WE NEED YOUR SUPPORT

The **Southern Tennis Patrons Foundation** has just announced three membership categories - individual, club and corporate. Your foundation offers three levels of memberships which are tax deductible, as the foundation is a charitable organization.

Membership Type	Corporate	Club	Individual
Platinum	\$5,000	\$1,000	\$150
Gold	\$1,000	\$500	\$50
Silver	\$250	\$100	\$25

Individual members will have their name listed in the Southern Tennis Yearbook. Platinum members will receive two free tickets to the Hall of Fame banquet. Club members will receive listing in the Southern Tennis Yearbook. Gold club members will receive 2 tickets to the Hall of Fame banquet and Platinum club members will receive 4 passes. Corporation members will receive recognition in the Southern Tennis Yearbook. They will also receive the following free tickets to the Hall of Fame banquet; Silver - 2, Gold - 4, and Platinum - 8.

1991 Patrons

Individual Silver

Mark Alexander
Bo Driskill
Phillip & M. Hambrick
Ruth Lay
Scotty Marcus
Mickey McNulty
Dennis Simoneaux

Individual Gold

John & F. Callen
Herman & D. Enochs
Peter Koury
Jack & J. Mills
John & D. Peddycord
Dan Santorum
Harvey Terrell
Frank Willett

Individual Platinum

Dr. H.A. Ted Bailey, Jr.
Tommy & E. Bartlett
Newton Cox
Marshall Happer, III
Randy Reynolds
Mildred Stacy in memory of Gil
Dr. Don & S. Varga
Harold & M. Southern
Debbie Southern
Hal Southern

SOUTHERN TENNIS PATRONS FOUNDATION HALL OF FAME

1977	Bryan M. Grant	1982	Ruth Lay	1985	Wade L. Herren	1989	H. A. Ted Bailey, Jr., M.D.
1977	Hamilton F. Richardson	1982	Bobby Piatt	1985	J. Allen Morris	1989	Roberta Alison Baumgardner
1978	William E. Hester	1983	Crawford Henry	1986	Frank Willett	1990	Tommy Bartlett
1979	Clifford Sutter	1983	Dorothy Vest	1986	Randolph S. Reynolds	1990	Roscoe Tanner
1980	Pollard Parsons	1983	Gilbert T. Stacy	1987	J. Randolph Gregson	1991	Newton Cox
1981	Doris Hart	1984	Jack C. Bushman	1987	Leslie H. Jenkins	1991	Mildred Southern
1981	Dan Magill	1984	Alex Guerry	1988	William P. Jacobs, II		
1982	Natalie Cohen	1984	Gardnar Mulloy	1988	Victor Sheshunoff		

Southern Tennis Patrons Foundation

Name _____		Silver	Gold	Platinum
Address _____	Individual	<input type="checkbox"/> \$25	<input type="checkbox"/> \$50	<input type="checkbox"/> \$150
City _____ State _____ Zip _____	Club	<input type="checkbox"/> \$100	<input type="checkbox"/> \$500	<input type="checkbox"/> \$1,000
	Corporate	<input type="checkbox"/> \$250	<input type="checkbox"/> \$1,000	<input type="checkbox"/> \$5,000
Make check payable to:	Southern Tennis Patrons Foundation 200 Sandy Springs Pl., Suite 200 Atlanta, GA 30328			

STA Annual Awards

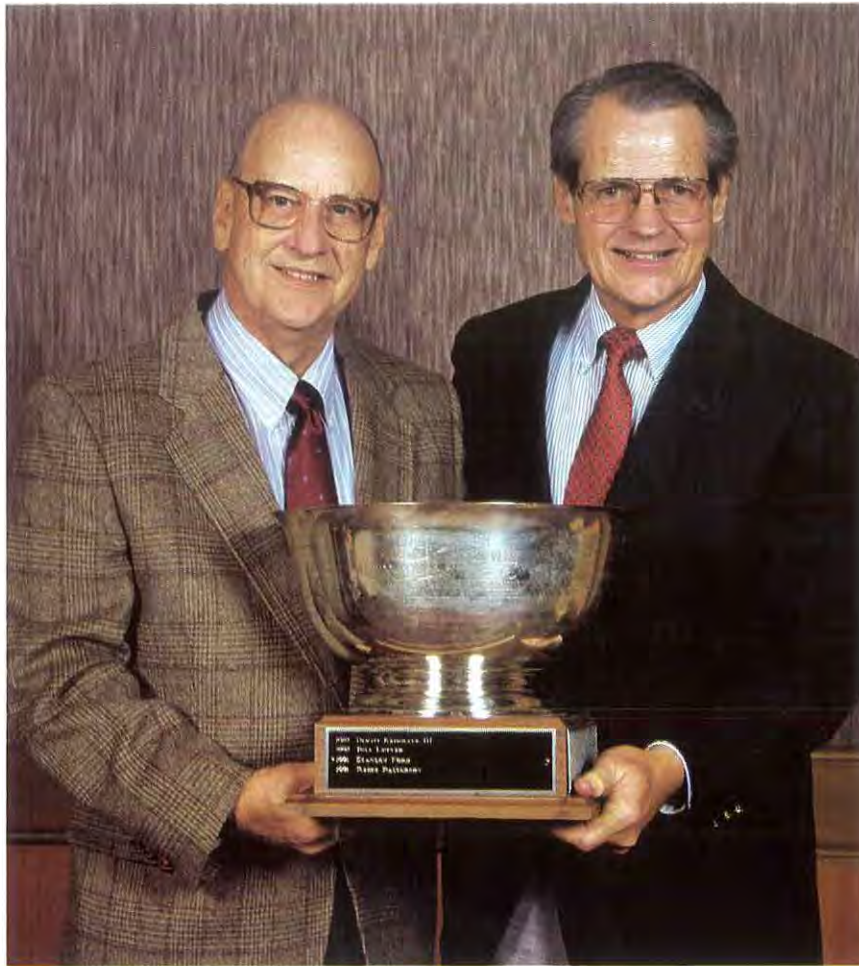

Stanley Ford (left) and Reese Patterson accept the 1991 Jacobs Bowl Award

JACOBS BOWL AWARD

The Jacobs Bowl is awarded annually for overall contribution to Southern tennis. The 1991 award was presented at the STA Annual Meeting to two recipients: Stanley Ford of Gatlinburg, Tennessee and Reese Patterson of Knoxville, Tennessee.

Patterson and Ford were late bloomers in the tennis world, having achieved their greatest success after their mid-forties. However, with the encouragement of Del Sylvia, a local professional in Knoxville, the two joined forces to form a successful doubles team which has lasted for over twenty years. During that time the two men have reached great heights in their tennis but have had to overcome tremendous physical adversity in the process.

Patterson, who is a doctor from Knoxville, Tennessee and Ford, the former Secretary/Treasurer of Super-Seniors Tennis from Gatlinburg, Tennessee, had just won the Men's 60 Clay Court Championships in 1986 when Reese

Patterson was diagnosed with stomach cancer. In '87 Patterson had his stomach removed and went into a steady physical decline. However, his long time tennis partner, Stan Ford, was determined to get him out of the house and back on the court. "It's better to die out on the tennis court with me than to die in that bedroom with the shades drawn," said Ford.

With Ford's help on the tennis courts and a strict diet and exercise routine, Patterson slowly began to recover. But the physical problems of the tennis duo were not over as Stan Ford contracted Wegener's Syndrome (a rare auto-immune disorder) in 1989. It was then Patterson's time to return the favor and help Stan Ford with his return to the tennis courts.

Working to strengthen themselves during 1990, Patterson and Ford decided to return to the tournament circuit in January 1991 after an absence of five years. The year proved to be more like a movie script than reality. During 1991, the "return from the grave" doubles partners won the Southern Seniors 65 Indoor Open in Sewanee, The Columbus Country Club Invitational Championship, the Asheville,

North Carolina Championship, the National Grass-Court Senior Championship (they had never played on grass) and the National Clay Court Championship.

To cap off the year, Reese Patterson and Stanley Ford received an offer for the TV rights to their story and an offer to market a food supplement for cancer patients invented by Patterson when he was ill. Both men are giving talks to patients who suffer from cancer and Wegener's Syndrome and their story has been carried in the New York Times, Parade Magazine and Tennis USTA.

At the end of 1991, the doubles team of Patterson and Ford was ranked #1 in the nation, #1 in the STA and #1 in Tennessee in Men's 65 Doubles. Both men also carry very respectable singles rankings in the same categories. They received an award from the Tennessee Sports Hall of Fame as "Outstanding Amateur Athletes of the Year" and have now received the Jacobs Bowl Award from the Southern Tennis Association.



The Abendroth Family

FAMILY OF THE YEAR

The Family of the Year Award is presented annually to a family that has been outstanding in its promotion of tennis in the STA. The 1991 award goes to the Abendroth Family of Lafayette, Louisiana.

Every member of the Abendroth family is devoted to the game of tennis. Parents Missy and Joe not only play tennis themselves, but have passed along their love of the sport to all three children: Charlotte, Michael and Robert.

Charlotte was the first of the children to play and competed on her high school team, becoming a state ranked player. She is now married but continues to play recreational tennis.

Michael was highly ranked as a junior both in the STA and nationally. He now plays on his college team at the University of Southwest Louisiana.

Robert is also an avid player as a first year 14. Last year he participated in the zonal competition in Lansing, Michigan. He was state and sectionally ranked as a 12 year old.

Joe Abendroth is active in promoting tennis in the community and has served as treasurer on the Louisiana Tennis Association Board of Directors.

Missy is on the LTA Ranking Committee and the Junior Tennis Council/Player Development Committee. She played a major role in moving the Louisiana Junior Qualifying Tournament to one site and directed one of the most successful qualifying events in the state.



Jamie Bell

EDUCATIONAL MERIT AWARD

This award is given annually from nominations of the nine Districts to any individual who has developed an outstanding tennis program which provides leadership and inspiration in junior programs for schools, colleges, parks and playgrounds benefiting the growth of the STA.

The 1991 Educational Merit Award was presented to Jamie Bell of Greenville, Mississippi. Bell, who came to Greenville from a position at the John Newcombe Tennis Ranch, is currently head pro and manager at the Cypress Hills Tennis Club. He not only supervises the tennis activities for the 250 member club but provides free coaching for the Washington High School Tennis Team which won the 1991 State Championships for Private Schools. Bell also writes tennis tip articles for the local newspaper and is forming a program to teach high school coaches proper tennis instruction techniques.

UMPIRE OF THE YEAR

The Umpire of the Year Award is given annually to an umpire, chosen from the nominations of the nine Districts, who has made outstanding contributions to the cause of tennis officiating in the STA. This year's award was presented to Margaret Colchin of Knoxville, Tennessee.

Margaret Colchin is the Head Referee for the University of Tennessee men's and women's tennis teams. She recruits and supervises chair umpires for home matches and conducts classes throughout the year to certify umpires and referees for the Knoxville area.

Colchin has also served as the Tennessee District Chairman of Umpires and is the Co-Referee and Chief Umpire for the USTA Men's 55/65 National Clay Court Championships, Knoxville Racquet Club Mid-Winter Junior Championships, Knoxville Metro Indoor Championships, the Knoxville Clay Court Championships and was previously the referee for the Southern Boys 12/14 Open Championships. In past years she has served as tournament director for such prestigious events as the SEC Championships and the USTA Women's Circuit of Knoxville.



The USF&G Sugar Bowl Tennis Classic

JUNIOR TOURNAMENT OF THE YEAR

The USF&G Sugar Bowl Tennis Classic, held in New Orleans, LA, in December, is this year's recipient of the STA Junior Tournament of the Year Award.

The tournament, which has been held in New Orleans for over 30 years, is an invitational for top ranked boys and girls in the 16 and 18 year old age divisions. The 1991 event drew 139 highly ranked juniors from across the U.S. including one international player.

The City Park Wisner Tennis Center serves as the site for the event. One of the largest public tennis centers in the state, the Wisner facility has 21 hard courts and 15 clay courts plus two large grandstand seating areas.

Amenities for the participants at the tournament included a free breakfast and lunch for the four day period, reduced rates at a centrally located hotel, and entertainment in the form of a tennis carnival sponsored by Wilson and USF&G. Each player also received a Wilson tennis bag and racket case, and the winners of the Sportsmanship Award received a USF&G Sugar Bowl watch.



The St. Vincent's Auxillary/Coca Cola Men's Professional Circuit Masters

ADULT TOURNAMENT OF THE YEAR

The St. Vincent's Auxillary/Coca Cola Men's Professional Circuit Masters held in Little Rock, Arkansas received the STA Adult Tournament of the Year Award.

Held in late June at the Rebsamen Tennis Center, the tournament has benefited the St. Vincent Infirmary Medical Center for the past six years. During that time proceeds from fund raising efforts associated with the event have purchased a helicopter landing pad for the hospital, a heart/lung bypass machine, equipment for the radiology department and clinical laboratory, and in 1991 \$47,000 for a patient medication program.

The tournament, which is part of the USTA Satellite Professional Circuit, draws aspiring professional players from across the U.S. who have accumulated enough points in other satellite events to compete at the Masters Level. The 1991 tournament and its fund raising drive included a Monday night social with the pros, a pro-am, a Saturday night court party and a live radio broadcast at the finals by a state-wide sports network.



Cindy Miller (left) and Sharon Gault display their Gerrie Rothwell Awards

THE GERRIE ROTHWELL AWARD

The Gerrie Rothwell Award is given in memory of the former USTA District League Coordinator from Little Rock, Arkansas. The award is presented annually for excellence shown as a volunteer in the league program within the Southern Section. This year's award was presented to co-recipients, Sharon Gault of Greenville, Mississippi and Cindy Miller of Louisville, Kentucky.

Sharon Gault became interested in the USTA League program during her term as President of the Mississippi Tennis Association in 1983-84. At the conclusion of her presidency, Sharon volunteered for the job of District League Coordinator for Mississippi and continued with the program as STA League

Council Chairman in 1986-87. She organized the Mixed Doubles League pilot program for her state in 1990 and was the tournament director for the Mixed Doubles League District Championships in 1991. Sharon has served as the STA Officer-in-Charge of Leagues, Adult/Senior Tennis and Public Relations.

Cindy Miller first joined the USTA League in 1983 as a player and team captain. After taking her team to the Sectional Championships in Atlanta, she became a District League Coordinator and later the STA League Program Vice Chairman. In 1986 Cindy was the Chairman of the Sectional Championship Committee that hosted the first championship to be held outside Atlanta (in this case, Lexington, KY.) She is a past president of the Kentucky Tennis Association and is currently serving as Chairman of the STA Adult League Council.



UNITED STATES TENNIS ASSOCIATION
SOUTHERN SECTION



Joy Mitchell

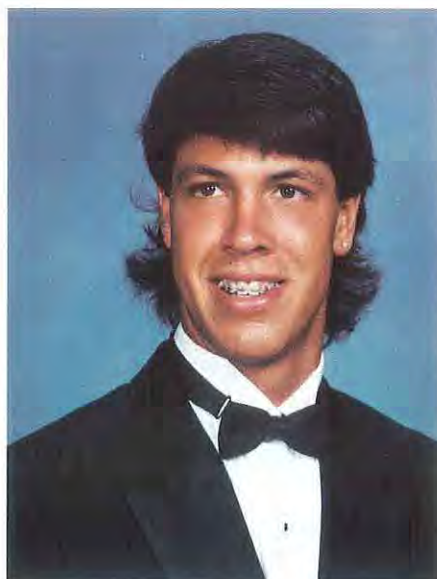

Jeff Baker

THE DEWITT REDGRAVE III JUNIOR ACHIEVEMENT AWARD

The Junior Achievement Award is given in memory of DeWitt Redgrave III to the #1 Southern ranked junior in the Boys' and Girls' 18 & Under age divisions for their support and participation in ranked tournaments in the Southern Section. The 1991 award winners are

Jeffrey Baker of Tucker, GA and Joy Mitchell of College Park, GA.

Jeffrey Baker is a graduate of Tucker High School and is presently a freshman at the University of South Florida where he plays the #2 position on the tennis team. Baker played all of the national junior tournaments in '91 except the Indoor. He finished in the quarter finals at the National Clay Courts, the semifinals at the Southern Closed and the semifinals at the National Interscholastic. The Georgia

Tennis Association named Baker to the All-State Team, and Prince Mfg. named him a High School All-American.

Joy Mitchell is a junior at Benjamin E. Banneker High School and was undefeated in 1991 as a member of her high school tennis team. She finished third in the Southern Closed and was a member of the Girls' 18 Intersectional Team and the Junior Wightman Cup Team. Joy is ranked #3 in Georgia and #1 in the Southern Section in the Girls' 18 age division.

Improve Your Network

At Hilton Head's Finest Racquet Clubs.

The Port Royal and Shipyard Racquet Clubs offer you more fun-filled activity than any other club on the island. If you bring a group of tennis buddies you can stay free through our Ambassador Program. And our "Guaranteed Game Matching" promises you a match within four hours of your call or you'll hit with one of our pros. Free.

Network with the finest. Make plans to join our many friends who play our sanctioned tournaments which include:

- Planter's Quarters Seniors Championships, May 28 - 31
- South Carolina National Bank Seniors, Oct. 29 - Nov. 1

Call Port Royal Racquet Club (803) 686-8803
or Shipyard Racquet Club (803) 686-8804
for a complete activity schedule.



PORT ROYAL
RACQUET CLUB
Hilton Head Island



SHIPYARD
RACQUET CLUB
Hilton Head Island

Operated and Managed by Royal Golf & Tennis, Ltd.



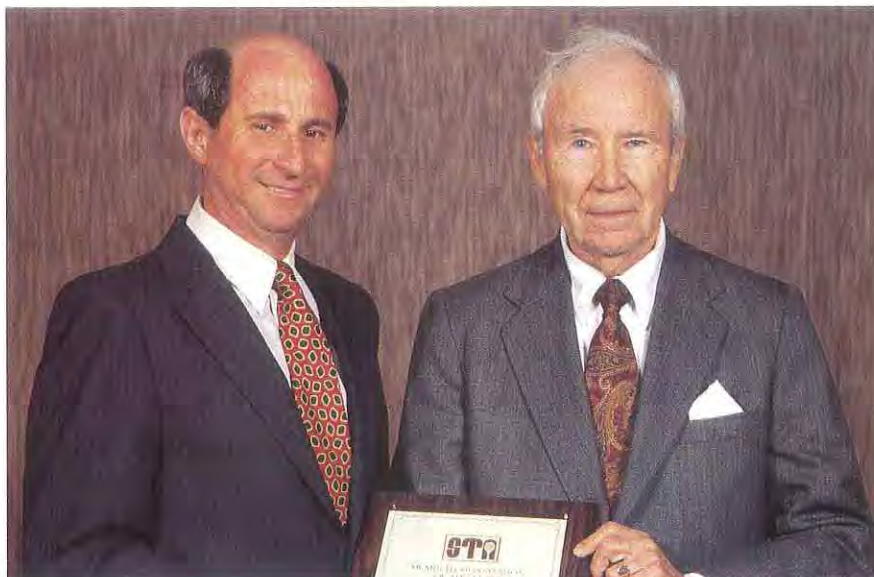

Larry Osborn and George Wallis accept the Member Organization of the Year for the Coosa Valley Tennis Association.

MEMBER ORGANIZATION OF THE YEAR

This award is given annually to a member organization of the STA, chosen from the nominations of the nine Districts, to recognize outstanding service to the local tennis community, to the organization members, and in general, to the game of tennis.

The 1991 winner of the STA Member Organization of the Year is the Coosa Valley Tennis Association which was established in 1964 by George Wallis and Scott Henson in Rome, GA. An immediate success, the organization is responsible for a number of "firsts" over the years. The first high school weekend tournament was held in Rome in 1968 and proved to be the forerunner for the GTA spring and fall junior circuit. A local league was started in the 1970's which led to Rome's selection as

one of the first four USTA experimental leagues before the concept was introduced nationally. The CVTA has had its own schools program for the past 20 years and is now part of the USTA program which is in every elementary and middle school in the area involving over 4,000 students. The organization produced a community tennis training video which was so well received that the USTA adopted it as a national training film distributed to 46 states around the U.S.

The Coosa Valley Tennis Association also supports USTA League play by providing travel expenses to the USTA Georgia Junior League Championships for their local teams. The organization supports college tennis by donating to two local college tennis programs at the Shorter and Berry colleges.



Jane Taylor

VOLUNTEER SERVICE AWARD

The Volunteer Service Award is given annually to a person with a minimum of five years service who has devoted exceptional time and energy in volunteer work which supported the sport of tennis in the STA.

The winner of the Volunteer Service Award is Jane Taylor of Memphis, Tennessee. In her service to the STA, Jane has served on the STA Board of Directors as both a District President and Delegate-at-Large. She has held the position of Women's Ranking Coordinator and currently serves as the Ranking Chairman for Women's 35's and 40's. She has successfully captained the STA Senior Women's 35's & 45's Intersectional Teams for the past five years, served on past STA Senior Women's Tennis Councils and the Women's Collegiate and Amateur Council, and currently lends her considerable talents to the STA Adult/Senior Tennis Council. Jane has also served as the tournament director for the Southern Senior Women's Open Championships for the last sixteen years.

District Volunteer Service Award Winners

AL	Becky Richardson
AR	Cynthia Beasley
GA	James Simmons
KY	Sam Miller
LA	Dan Gladman
MS	Betty Roche
NC	Steve MacDermut
SC	Donna Rasheed
TN	Warren Clark



UNITED STATES TENNIS ASSOCIATION
SOUTHERN SECTION

Annual Meeting Highlights

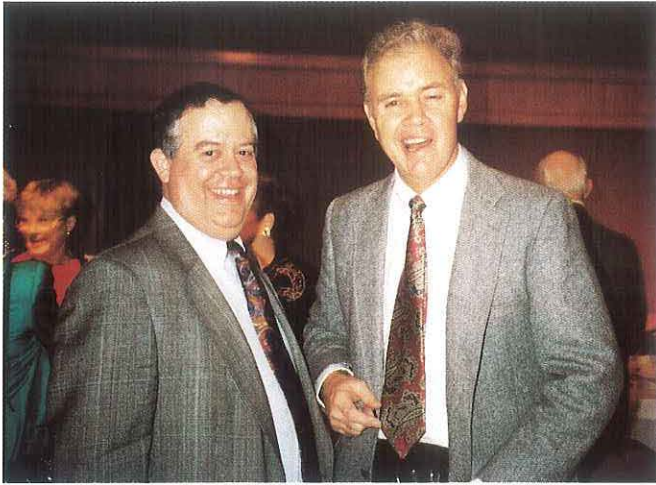

Tom Fink and Rex Maynard sharing a lighter moment.



Charles Turner, Carol Fowles, Betty Turner, Bonnie Ozaki and Tommy Bartlett during the Hall of Fame social hour.



It was a winter wonderland during the STA Annual Meeting for Suzanne Cantrell, Bonnie Ozaki, Carol Fowles and Mary Milam.



Hall of Fame Inductee Newton Cox and his "harem" of DLC's.

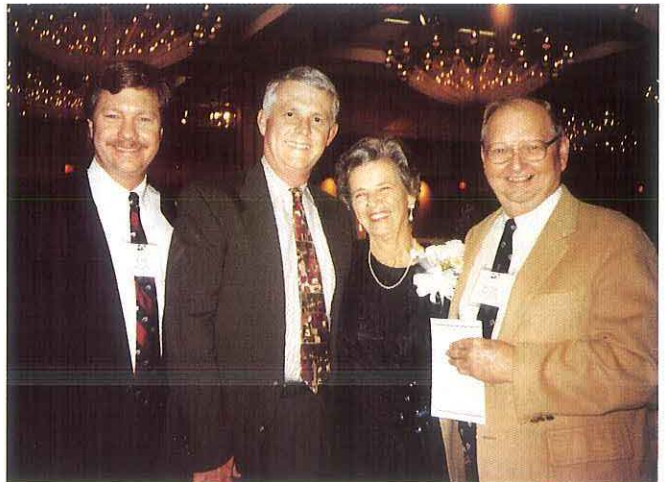

Hall of Fame Inductee Mildred Southern with John Callen, Jim Russell and Wilton McKinney.

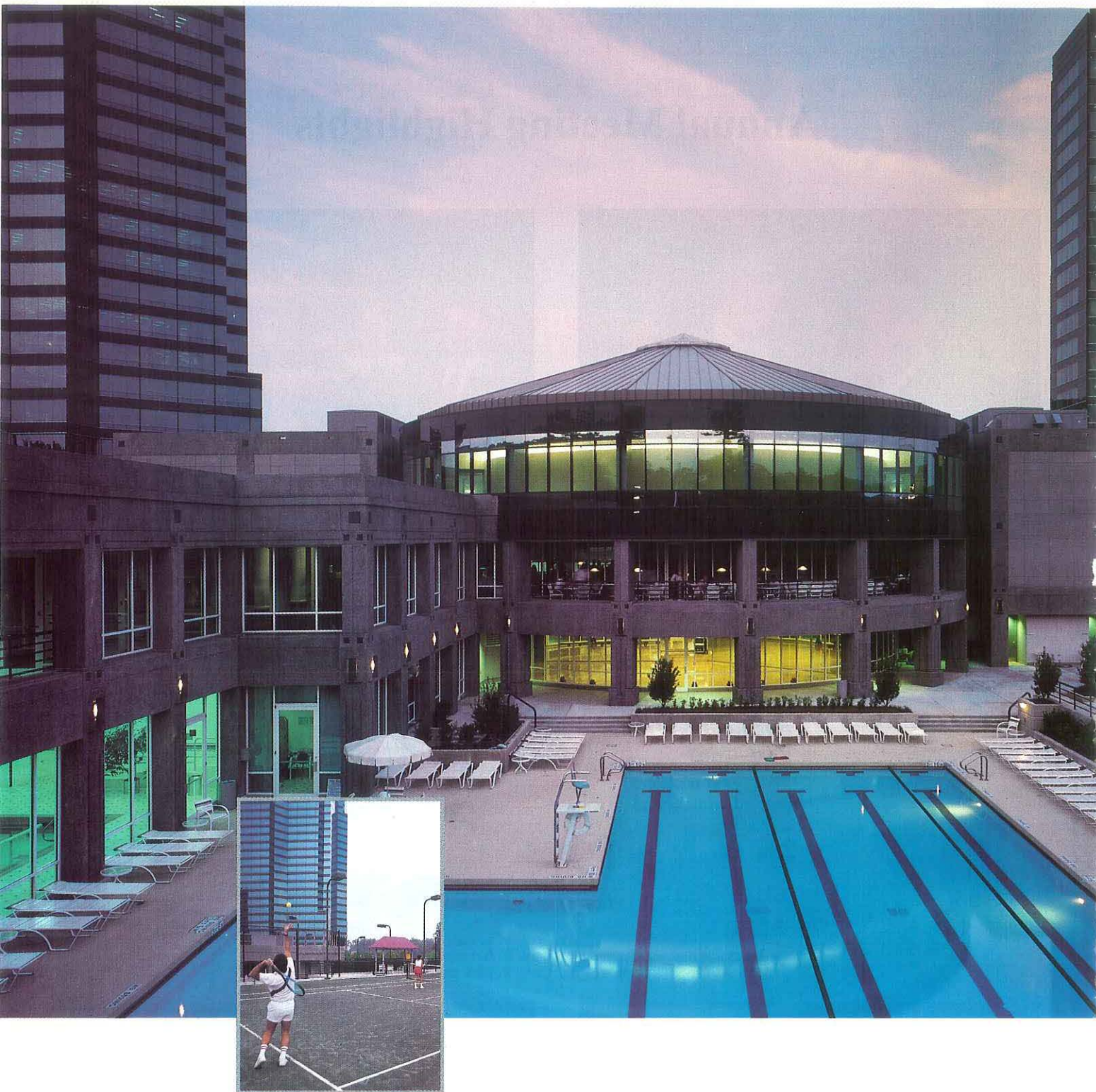

WHERE HAVING A BALL DOESN'T STOP WITH SERVING ONE.

At the Concourse Athletic Club, tennis on one of our 7 Har-Tru courts is just the beginning of the good times. There are also 5 squash courts and 5 racquetball courts. Not to mention a gymnasium where you can play basketball, work out in a conditioning class or take advantage of extensive weight equipment.

There's an indoor track for running or walking, plus two 25-meter pools if you prefer the crawl. And while the kids are just down the hall in our childcare center, you can enjoy an invigorating massage and a steam, meet your personal trainer in the restaurant or pick up something in the latest workout colors at the Pro-Shop.

But first you've got to get the ball rolling, with a call to 698-2000 for your free visit.



CONCOURSE
ATHLETIC CLUB

EIGHT CONCOURSE PARKWAY
ATLANTA, GEORGIA 30328



Club Sports International, Inc. MANAGED FACILITY / DENVER • ATLANTA • DALLAS • HOUSTON • SAN ANTONIO • ALAMEDA • WASHINGTON, D.C. PHOTO - JIM ROOF

Professional Tennis in the South

While there were many professional events and exhibitions held in the South in 1991, the following are scenes from a few.

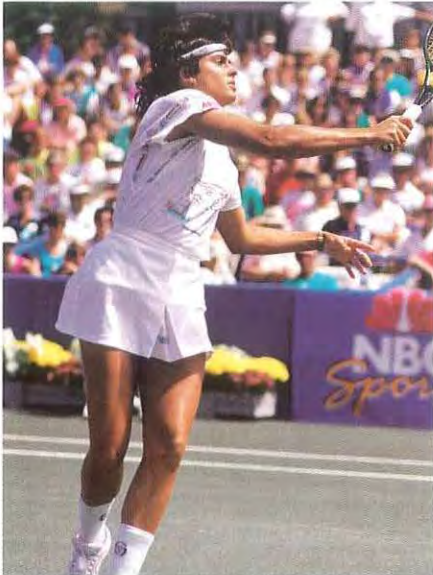

Gabriela Sabatini defeated Leila Meshki in the finals of the Family Circle Magazine Cup, at Sea Pines Plantation in Hilton Head, South Carolina.



The Atlanta Thunder, whose home facility was Dekalb Tennis Center, were the 1991 TEAMTENNIS National Champions.
Team members (left to right): Craig Kardon - Coach; Martina Navratilova, Marty Davis, Mariaan De Swardt, Kelly Evernden.



Jaime Yzaga (left) won the U.S. Air/U.S. Men's Clay Court Championships in Charlotte, NC, by defeating Jimmy Arias (right) at the Olde Providence Tennis Club.

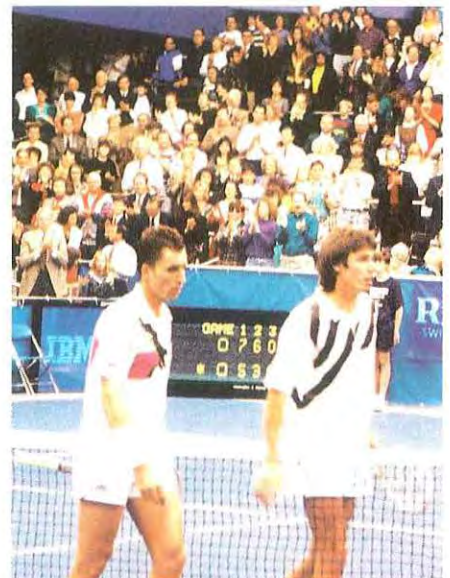
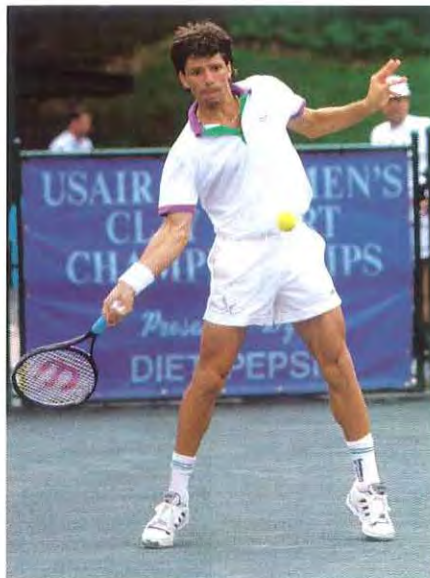

Ivan Lendl won the Volvo Indoor at the Racquet Club of Memphis by defeating Michael Stich 7-5,6-3.



UNITED STATES TENNIS ASSOCIATION SCHOOLS PROGRAM

**Darryl Lewis
John Sheffield**
STA Directors of the USTA
Schools Program and Junior
Recreational Tennis

FUN COMES IN CROWDS
(of enthusiastic recreational
tennis players)

**USTA Schools Program, USTA/NJTL, USTA
Jr. Team Tennis, STA/GAP, Wheelchair
Tennis, Tennis Camp Scholarships, Program
Grants, NCAA/National Youth Sports
Program Summer Camps.**

CLINICIANS:

These approved USTA Clinicians, most of whom are certified by USPTA or USPTR, performed dozens of official USTA recreational leadership workshops, carnivals, and motivational assemblies in schools and parks throughout the STA in 1991.

AL

Becky Richardson
Wanda Godfrey
Vicky Marty
Bea Clark
Louis Hill
Curtis Jackson
John Collins
Jon Mann
Keith Swindoll
Keith Trawick

KY

Andres Ohlin
Todd Wise

LA

Wilson Campbell
Lloyd Dillon
Dan Gladman
Chris Mayer
Richie Weaver

MS

Henry Harris
Martin Willoughby

NC

Jeff Boren
Mark Mountan
John Stone

GA

Turhan Berne
Dave Dvorak
Colin Smith
Greg Grover
Butch Lumpkin
Dunn Neugebauer
Brian DeVilliers
Pat Curry
Susan Sadri
Dave Brackett
Gary Wilson

SC

Randy Chamberlain
Darelyn Holliday
John Raker

TN

Bill Riddle
Dennis Covington

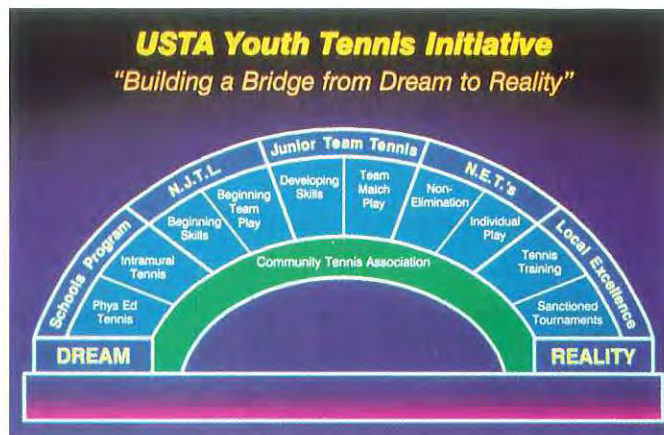

Helping communities give their kids the chance to pursue the lifelong benefits of tennis is the goal of the United States Tennis Association's Youth Tennis Initiative. The initiative unites USTA programs, staff and services to create clear pathways for kids in tennis both as individuals and on teams. This bridge of programs will allow our boys and girls to pursue the great sport of tennis in whichever direction their skills, desires and dreams will take them.



Tennis professionals and interested volunteers are asked to attend a clinician training conducted by the STA Schools Directors. John Sheffield is shown above with a group of clinicians from Alabama.

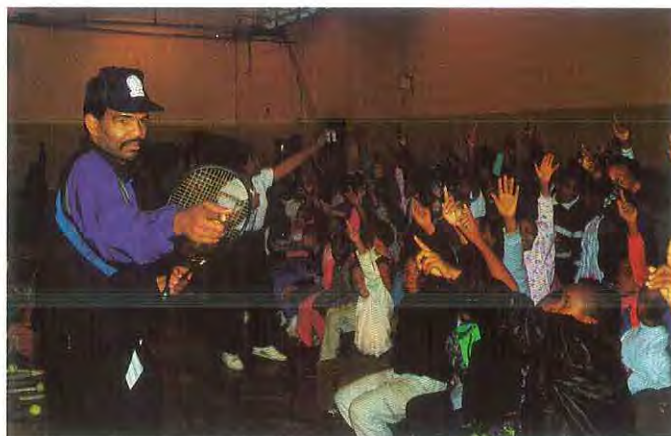

John Collins (AL) conducts a motivational assembly for students in a Birmingham school.



STA Gifted Athlete Program (GAP) was begun in 1991 as pilot projects in Atlanta, GA and Macon, GA. Both programs were coordinated by local organizations in conjunction with the STA office. Students in several schools were given the opportunity to undergo modified Sports Science testing. Participants were chosen based on their overall athletic ability and the recommendation of class teachers. Clothing, rackets and transportation were provided at no cost to the GAP participants, along with coaching from local professionals.



Physical Education teachers learn basic tennis fundamentals at free inservice workshops conducted by STA staff and clinicians. Workshops emphasize "education while having fun" as demonstrated by this teacher in Lancaster, SC.



School assembly programs are normally conducted for 100 to 1000 students in their gymnasium and are excellent motivational tools for the lifetime sport of tennis.



Tennis Carnivals are often used as kick-off events for USTA/NJTL and USTA Junior Team Tennis. Events such as the prize court shown above are very popular.

E&R ASSISTANCE

Each of the nine districts in the Southern Tennis Association have an E&R chairperson that is responsible for the coordination of junior programs. For more information on any of the programs shown on this page, contact your district representative. The number listed is for the District office.

AL	Vicky Marty	(205) 328-3984
AR	Mary Sanders	(501) 376-7611
GA	Elaine Hamilton	(404) 256-9543
KY	Jim Fout	(502) 456-6682
LA	Terry Holloway	(504) 926-4834
MS	Jane Barnett	(601) 978-3542
	Henry Harris	(601) 978-3542
	Noreen Pyron	(601) 978-3452
NC	NCTA office	(919) 288-9520
SC	John Raker	(803) 252-3436
TN	Glenn Wade	(615) 242-8097

1992 USTA League Tennis Championship Dates

DISTRICT CHAMPIONSHIPS

ALABAMA	June 18-21		Mobile
ARKANSAS	June 5-7	(4.0-5.0) (Sr. 3.0-3.5)	Little Rock
	June 19-21	(2.5-3.5) (Sr. 4.0-4.5)	
GEORGIA	May 22-25		Macon
	May 1-3	Seniors	Columbus
KENTUCKY	June 5-7		Louisville
LOUISIANA	June 4-7		Alexandria
	May 1-3	Seniors	Baton Rouge
MISSISSIPPI	June 18-21		Jackson
	June 12-14	Seniors	Gulfport
NORTH CAROLINA	June 25-28		Charlotte
SOUTH CAROLINA	May 16-19	(4.0-5.0, Open)	Litchfield
	May 28-31	(2.5-3.5)	
	May 4-7	Seniors	Wild Dunes
TENNESSEE	May 22-24		Nashville

The Southern Tennis Association would like to thank the following companies that were exhibitors at the 1991 USTA League Tennis Southern Sectional Championships in Chattanooga, TN, July 17-24. Those companies were:

NuSkin Prince Manufacturing

Exceed NetKnacks

Penn Racquet Sports



SECTIONAL CHAMPIONSHIPS

July 25-28	2.5 - 3.5 Adults 3.0, 3.5 Seniors	Chattanooga
July 30-Aug 2	4.0 - 5.0 Adults & Open 4.0, 4.5 Seniors	Chattanooga

NATIONAL CHAMPIONSHIPS

ADULTS

October 1-4	3.0 3.5	Palm Springs, CA Tucson, AZ
October 15-18	4.0 5.0	Palm Springs, CA San Antonio, TX
October 22-25	2.5 4.5	San Antonio, TX Tucson, AZ

SENIORS

October 29-Nov. 1	3.0/3.5	TBA
November 5-8	4.0/4.5	TBA

Photo by David Johnston



GOOD SPORTS

For Great Team Sportswear!

A company specializing in unique
custom fitted tennis wear.

Call: 1-800-748-9963
for showing or complimentary catalog

1991 Deposit Guaranty Southern Senior Cup Team Championships



South Carolina's team won the prestigious Gil Stacy Memorial trophy for the third time in four years, captured the overall women's championship and were co-winners of the overall men's championship.



Louisiana's men's teams were co-winners of the overall men's championship, along with South Carolina.

1991

SOUTHERN TENNIS INTERSECTIONAL TEAMS

1991 Girls 18 Intersectional Team Champions

(left to right)
Shannon King GA
Joy Mitchell GA
Wendy Sacks TN
Phil Chamberlain, Coach TN
Meredith Chiles TN
Laura Schwab KY
Stacy Shepherd GA



1991 Boys 18 Intersectional Team Finalists

(standing left to right)
Jason Parker GA
Ben Cook SC
Craig Baskin GA
Roy Barth, Coach SC

(kneeling left to right)
Jeff Baker GA
Joe Nickels TN
Michael Rollauer GA

1991 Boys/Girls 16 Intersectional Team Semi-Finalists

(front left to right)
Emily Hill GA
Melissa Odom SC
Eddie Jacques AL
Mylin Torres GA

(back left to right)
Derek Pope LA
Craig Ward, Coach AR
Pat Van der Meer, Coach SC
Quentin Huff NC



Sponsored by
K-SWISS





1991 SOUTHERN TENNIS INTERSECTIONAL TEAMS

USTA Intersectional Doubles - Southern Men's Team Champions

(back left to right)
Hugh Thomson, Captain; Armisted Neely (40), Jake Propst (70),
Tom Willson (60);
(middle left to right)
Tom Robinson (50), Dale Schwicker (50), Laney Berry (70),
Tommy Bartlett (60);
(front) George Amaya (40);



Women's 55 Intersectional Team
(left to right) Julie Holt, Anne Sweeney,
Ruth Troyer, Jane Crofford



USTA Intersectional Doubles - Southern Women's Team

(left to right): Pat Corley, Peggy Winningham, Carla Lord, Captain;
Dorris Morris, Cindy Bradshaw, Liz Kearns, Jacque Green,
Betsy McColl, Martha Parker.



Women's 75 Intersectional Team
(left to right) Julia Peebles, Dot Mooney,
Mary Bales, Jeanie Peabody (Captain)



Women's 65 Intersectional Team

(left to right) Peggy Winningham, Betty Miller, Martha Parker,
Margaret Livingston, Leonie Lucotti

Women's 35 team picture unavailable



Sponsored by
K-SWISS



UNITED STATES TENNIS ASSOCIATION PLAYER DEVELOPMENT PROGRAM

Bill Ozaki
Director of STA Player Development

USTA AREA TRAINING CENTERS

1. What is an Area Training Center (ATC)? An ATC is a 50 hour training program designed to supplement local public and private development programs with an emphasis on sport science education, drilling and match play with other top juniors in the geographic area. The target ages of the ATC players is 12-15.

2. How do I get selected? A team of scouts selects the 20 ATC players based on an overall assessment of their results, sportsmanship, potential and work ethics.

3. What should I do? As a parent, give your son/daughter continued support, emphasizing sportsmanship, and be in contact with your District Player Development Chairperson (names and addresses in this book). Players should continue to work on proficiency in all areas of the court and should maintain contact with the head scout by sending them their player record prior to the September selection process.

4. Does my son/daughter need to play certain events? The Scouts and Coaches will be observing potential ATC participants at most major District events year-round, but primarily throughout the spring and summer seasons.

Listed below and on the next two pages are the cities, sites and personnel for the ATC's in the Southern Section.



Many of the STA Area Training Center coaches travelled to Indianapolis for the USTA's Coaches Workshop.



Jackson, MS Area Training Center



Charlotte, NC Area Training Center

STA AREA TRAINING CENTERS

Atlanta, GA #1

Sportslife Club Cobb
Administrator: Kim Schmitz
Coaches: Scouts:
Tom Daglis Craig Jones
Woody Hoblitzell Allen Miller
Jerry Baskin

Atlanta, GA #2

Peachtree World of Tennis
Administrator: Ruth Lay
Coaches: Scouts:
Colin Smith John Heitkam
Dee Ann Hansel Lianna Bebeau-Jones
George Amaya Rick Rudeen

Baton Rouge, LA

Bocage Racquet Club, Highland Road Park
Administrator: Dr. J.B. Smith
Coaches: Scouts:
Jason Noonan Tom Fink
Ray Anders Richie Weaver
Tony Minnis Gary Turner
Patricia Minnis

Birmingham, AL

Mountain Brook Swim & Tennis
Coaches: Scouts:
Boo Mason Keith Swindoll
Hugh Thomson Bob Cianchetti
Robert Russell

Charleston, SC

Charleston Tennis Center;
Van der Meer Tennis Center
Administrator: Gavin Cox
Coaches: Scouts:
Pat Van der Meer Larry Rizzo
Roy Barth John Dingle
Steve Pace Steve Reyes
Todd Hall
Brian Fleischman

Charlotte, NC

Olde Providence Racquet Club
Administrator: Erik Hansen
Coaches: Scouts:
Bill Shillings Buster Brown
Penny Brawley Georgia Maner
John Williams Doug Eller

USTA ZONE TEAM CHAMPIONSHIPS

The STA sent eighty players to the USTA 12 Zone Team Championships in Lansing, Michigan and Nashville, Tennessee. Sixty of our top 14's competed in Asheville, North Carolina and West Palm Beach, Florida. All four sites did an outstanding job administering the events.



USTA 12 Zone Team Championships - Nashville, TN



USTA 12 Zone Team Championships - Lansing, MI



USTA 14 Zone Team Championships - Asheville, NC



USTA 14 Zonal Championships - West Palm Beach, FL



Sports science instruction and the formation of new friendships are important additions to the on-court component at the Zonals.

STA AREA TRAINING CENTERS

Greensboro, NC

Greensboro Park; Olde Forest CC;
Elon College
Administrator: Donna Sauls
Coaches: Herb Bolick
Dean Mathias
Jagadish Gowda
Scouts: Mary Lloyd Seate
Tai Adeleke
Tom Parham

Greenville/Spartanburg, SC

Thornblade Club
Administrator: Joel Corley
Coaches: John Eagleton
Ray Frazier
Bob Allsbrook
Scouts: Carol Fowles
Wilton McKinney
Mark Elliott

Jackson, MS

Bridges Tennis Center; River Hills;
Millsaps College
Administrator: Barney Chadwick
Coaches: Don Paitrick
Barney Chadwick
Rod Hartzog
Jack Griffith
Scouts: David Misner
Lulu Cowart

Knoxville, TN

Knoxville Racquet Club;
Cedar Bluff Racquet Club
Administrator: Tom Mozur
Coaches: Jimmy Pitkanen
Eric Voges
Michelle DePalmer
Steve Annacone, Mike DePalmer, Sr.
David Price, David Helbig
Scouts: Bob Helton
Scott Webb

Little Rock, AR

Rebsamen Tennis Center
Administrator: Laura Juels
Coaches: Victor Palafox
Bob Hucklebury
Mark Sanders
Craig Ward
Scouts: Rusty Tarwater
Farrell Graves
Suzanne Phillips

Louisville, KY

Louisville Indoor Racquet Club;
Louisville Tennis Club
Administrator: Curly Davis
Coaches: Curly Davis
Chuck Rueff
Jeff Burton
Larry Heflin
Scouts: Bob Love
Meg Peavy
Joan Fielding

STA JUNIOR LEAGUES

In 1991, more than 5,000 young players participated in USTA Junior Team Tennis and TEAMTENNIS junior leagues in the STA. Through the support of local Community Tennis Associations and local tennis pros' organizations, the kick-off clinics, structured league play and end-of-the-season carnivals were all met with tremendous enthusiasm and enjoyment by the players and their parents. As a benefit of their USTA membership, every participant receives a USTA Junior Team Tennis T-shirt and/or TEAMTENNIS T-shirt.

To get a junior league going in your area, contact the junior league staffperson listed for your district or Bill Ozaki at the STA office.

Alabama:	Jackie Point
Arkansas:	Mary Sanders
Georgia:	Janet Louer
Kentucky:	Linda Dues
Louisiana:	Terry Holloway
Mississippi:	Jane Barnett
North Carolina:	NCTA Office
South Carolina:	Donna Rasheed
Tennessee:	Brenda Witt

CROSS-SECTIONAL TRAINING CAMPS

STA players cross-trained with players from Florida, Texas and the Caribbean at camps in Atlanta and San Antonio. The camps were a success due to the outstanding efforts put forth by the players and coaches. Phil Chamberlain served as the head coach in Atlanta. Mike Leach assisted Phil in Atlanta, while Jason Noonan and Penny Brawley coached in San Antonio. Players 15-16 years old were eligible for the camps.



USTA Junior Team Tennis is an exciting learning opportunity for young tennis players.



USTA Cross Sectional Training Camp held in San Antonio, Texas.



USTA Cross Sectional Camp held in Atlanta, Georgia.

STA AREA TRAINING CENTERS

Macon, GA

John Drew Smith Tennis Center
Administrator: Turhan Berne
Coaches: Scouts:
Randy Stephens Claudia Curry
Mark Booth Carol Patillo
Turhan Berne Mark Rearden

Memphis, TN

The Racquet Club of Memphis
Administrator: Phil Chamberlain
Coaches: Scouts:
Phil Chamberlain Larry Jackson
Chuck Melkent Tom Buford
Stephen Mansour Ina Walker
Shannon Duncan
Ronnie Bran
Neal Stapp

Mobile, AL

Mobile Tennis Center;
University of South Alabama
Administrator: Newton Cox
Coaches: Scouts:
Ernest Cox Jeff Gray
Phyllis Blackwell Macky Dominquez
Jim Moortgat Jon Mann

Nashville, TN

Centennial Sportsplex; Richland Country Club
Administrator: Dennis Covington
Coaches: Scouts:
Jim Shackleford Kit Crews
Thay Butchee Charles Burson
Dennis Covington Dale Short

New Orleans, LA

Wisner Tennis Center
Administrator: Charles Turner
Coaches: Scouts:
Lester Sack Chris Barbe
Jay Hurst John Mullen
Corey Clarke Gordon Traylor

Raleigh/Durham, NC

Raleigh Racquet Club;
Chapel Hill Tennis Club
Administrator: Cy King
Coaches: Scouts:
J.W. Isenhour Kelly Key
Vince Bilotta Dan Johnson
Dan Weant Mark Byrd

Shreveport, LA

Southern Hills Tennis Center;
Pierremont Oaks
Administrator: Ken Jantz
Coaches: Scouts:
Jimmy Livesay Robert Cavanaugh
Phillip Campbell J.C. Campbell
Eddie Copete Gary Mathews
Pat Downs
Ken Jantz

College Tennis

Volvo Tennis/Collegiate Rankings
As of May 29, 1991

Division I NCAA

Southern Section Players/Teams

Men's Teams

University of Georgia	#2
Louisiana State University	#6
University of Tennessee	#10
University of Kentucky	#12
Auburn University	#13
University of North Carolina	#17
University of South Carolina	#19
Mississippi State University	#20
University of Mississippi	#23
Duke University	T#25

Men's Singles

#4	Al Parker (GA)	University of Georgia
#9	Brice Karsh (GA)	University of Tennessee
#58	Woody Webb (NC)	University of North Carolina
#80	Sean Ferreira (NC)	North Carolina State
#94	Mark Weaver (LA)	Texas A & M
#95	Andre Janasik (SC)	University of North Carolina
#97	Andy Schrecker (KY)	University of Louisville
#98	Bobby Mariencheck (TN)	University of Georgia

Men's Doubles

#5	Chuck Coleman (SC)	Notre Dame
#12	Brice Karsh (GA)	University of Tennessee
#16	Scott Campbell (KY)	Ball State University
#17	Al Parker (GA)	University of Georgia
#25	Bobby Mariencheck (TN)	University of Georgia
#33	Andre Janasik (SC)	University of North Carolina

Women's Teams

University of Georgia	#4
Duke University	#7
University of Tennessee	#15
University of Mississippi	#17
Louisiana State University	T#18
University of Kentucky	#22
Clemson University	#25

Women's Singles

#4	Shannan McCarthy (GA)	University of Georgia
#6	Trisha Laux (GA)	University of Southern California
#89	Patricia Minnis (LA)	Louisiana State University
#97	Buffy Baker (TN)	Florida State University

Women's Doubles

#5	Shannan McCarthy (GA)	University of Georgia
#10	Mamie Ceniza (GA)	UCLA
#11	Susan Gilchrist (AL)	University of Texas
#19	Cinda Gurney (NC)	University of North Carolina
#24	Christy Faustman (SC)	Notre Dame
#35	Shawn McCarthy (GA)	University of Georgia
#40	Kay Louthian (SC)	University of Florida



The excitement of college tennis.



Al Parker (GA), 1991-92 ITCA National
Men's Player of the Year



Shannan McCarthy (GA), ranked #4
1991 Volvo Tennis/Collegiate rankings

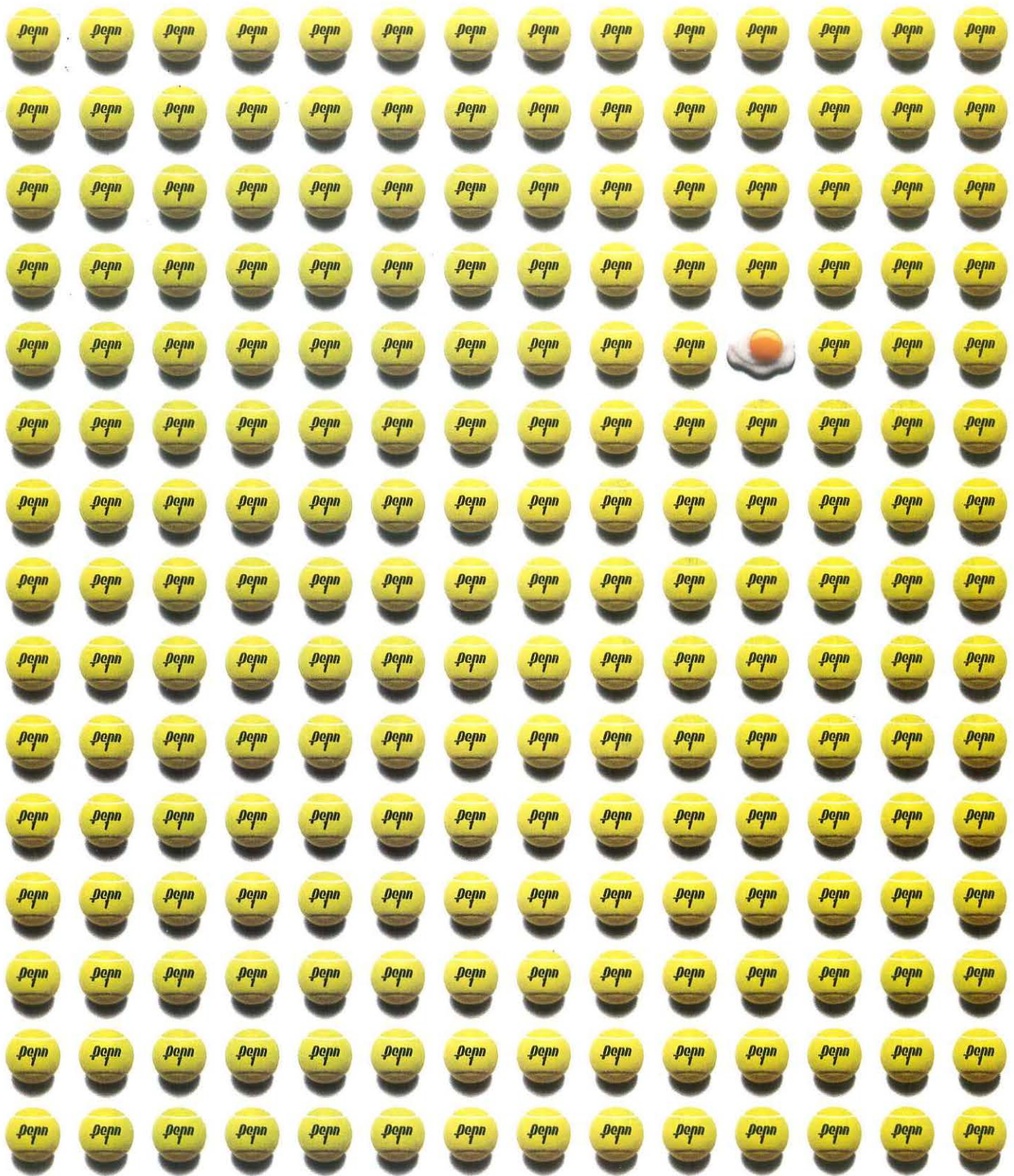

We'll spot the cracked ball before you will.
Penn tennis balls. You've seen one. You've seen them all.

Penn is the Official Ball of the USTA League Tennis Program.

Daily Playing Limitations For Adult Tournaments

The following Daily Playing Limitations have been approved as GUIDELINES for tournaments on an experimental basis. KEEP IN MIND THAT THESE ARE NOT AT THIS TIME ANYMORE THAN GUIDANCE IN PLANNING AND RUNNING STA SANCTIONED TOURNAMENTS. They are intended to assist the tournaments in scheduling and promulgating a standard set of Daily Playing Limitations. The STA welcomes comments and recommendations for revision, if required, prior to their becoming binding as part of our Rules and Regulations. Players and tournament directors are requested to forward their comments and recommendations to the Sectional Office.

SUMMER MONTHS May - September			WINTER MONTHS October - April	
Men & Women Age Divisions	Maximum Number of Matches	Rest Periods Between Matches	Maximum Number of Matches	Rest Periods Between Matches
Open or 25's 30's	2 Singles & 1 Doubles or 1 Singles & 2 Doubles or 3 Doubles	1 Hr./Singles & Singles or 1 Hr. /Singles & Doubles or 3/4 Hr./Doubles & Doubles	2 Singles & 1 Doubles or 1 Singles & 2 Doubles or 3 Doubles	1 Hr./Singles & Singles or 3/4 Hr./Singles & Doubles or 3/4 Hr./Doubles & Doubles
35's 40's 45's 50's 55's	2 Singles or or 1 Singles & 1 Doubles or 2 Doubles	1 1/4 Hrs./Singles & Singles or 1 Hr. /Singles & Doubles or 3/4 Hr./Doubles & Doubles	2 Singles & 1 Doubles or or 1 Singles & 2 Doubles or 2 Doubles	1 Hrs./Singles & Singles or 1/Hr./Singles & Doubles or 3/4 Hr./Doubles & Doubles
60's 65's	1 Singles & 1 Doubles or 2 Doubles	1 1/4 Hrs./Singles & Singles or 1 Hr./Doubles & Doubles	2 Singles or 1 Singles & 1 Doubles or 2 Doubles	1 1/4 Hrs./Singles & Singles or 1 Hr./Singles & Doubles or 1 Hr./Doubles & Doubles
70's 75's	1 Singles & 1 Doubles or 2 Doubles	1 1/4 Hrs./Singles & Doubles or 1 Hr./Doubles & Doubles	1 Singles & 1 Doubles or 2 Doubles	1 1/4 Hrs./Singles & Doubles or 1 Hr./Doubles & Doubles
80's 85's	1 Singles & 1 Doubles or 2 Doubles	1 1/4 Hrs./Singles & Doubles or 1 Hr./Doubles & Doubles	1 Singles & 1 Doubles or 2 Doubles	1 1/4 Hrs./Singles & Doubles or 1 Hr./Doubles & Doubles

A. No player shall compete in more than one division in singles and one division in doubles in a tournament containing singles and doubles and no player shall compete in more than two divisions of doubles in a tournament containing doubles only unless the Tournament Director decides that court facilities, length of tournament time and number of entries in the division affected will permit play in additional divisions. His decision shall be final. A statement on the tournament entry blank should state that the tournament director may have to prohibit some players from playing three events if the draw size or scheduling problems necessitate this action.

B. No player who has entered one singles and/or one doubles division in a tournament may be required to violate the limitations specified in the table.

C. Exceptions to (B) will be allowed only by the Tournament Director/Referee where conditions prohibit the tournament to be completed within its sanctioned dates. Players may be required to play two singles in one day during May, June, July, August and September unless there are more rounds than sanctioned days in the tournament. In particular, the semifinals and finals should not be played on the same day unless this is required in order to finish the tournament within its sanctioned dates.

D. For all adult divisions, except the Men's Open, a ten-minute rest break must be taken after the second set if either player or team requests it.

E. No match shall be less than the best-of-three sets (no proset matches). The 7-of-12 tiebreaker is to be used in all sets. At least one can of new USTA approved tennis balls shall be furnished for each match (singles, doubles, consolation). The same brand and color of tennis balls must, if available, be used for all matches throughout the tournament.

SUMMARY OF 1992 SOUTHERN CHAMPIONSHIP ADULT SCHEDULE

Sr. Men's Indoor Open

M(40,50,60,65,70,75,80)sd
Jan. 8-12, Sewanee, TN

Sr. Women's Indoor Closed (even)

W(30,40,50,60,70)sd
Jan. 17-19, Greensboro, NC

Sr. Women's Indoor Closed (odd)

(not being held in 1992)

Sr. Men's Indoor Closed

M(35,45,55,65)sd
Feb. 20-23, New Orleans, LA

Sr. Men's Open

M35-75sd
May 14-17, Jackson, MS

Sr. Women's Open

W30-75sd
May 14-17, Memphis, TN

**Michelob Light 107th Southern Open

MWsd
May 19-24, Huntsville, AL

Southern Sr. Cup Team Matches

MW(35,45,55,65)sd
May 28-31, Jackson, MS
This tournament does not count toward
fulfilling Southern minimum ranking
requirements.

**Adult Closed

MWsd,MW25sd,Mxd
Aug. 13-16, Jackson, MS

Sr. Closed (even)

M(30,40,50,60,70,80)sd
W(30,40,50,60,70)sd
Sept. 16-20, Charleston, SC

Sr. Hardcourts Open(even)

MW(30,40,50,60,70)sd,MX35d
FSd,MDd,HWd
Sept. 24-27, Augusta, GA

Southern Men's Collegiate

Oct. 2-4, Athens, GA

Sr. Hardcourts (odd)

MW(25,35,45,55,65)sd
MX(25,35,45,55,65)d
Oct. 8-11, Gulfport, MS

Sr. Indoor Open (odd)

MW(35,45,55,65)sd
Oct. 29-Nov. 1, Huntsville, AL

Sr. Closed (odd)

M(25,35,45,55,65,75)sd
W(25,35,45,55,65)sd
Nov. 4-8, Isle of Palms, SC

Adult Indoor Open

MWsd
Dec. 27-30, Memphis, TN

STA 1992 RANKING YEAR AND AGE ELIGIBILITY

ADULTS/SENIORS

Please find below the age eligibility chart for all
Adult/Senior play in the 1992 Ranking Year which extends
with all sanctioned tournament results from January 1,
1992 through December 31, 1992.

25.....Born on or before December 31, 1967
30.....Born on or before December 31, 1962
35.....Born on or before December 31, 1957
40.....Born on or before December 31, 1952
45.....Born on or before December 31, 1947
50.....Born on or before December 31, 1942
55.....Born on or before December 31, 1937
60.....Born on or before December 31, 1932
65.....Born on or before December 31, 1927
70.....Born on or before December 31, 1922
75.....Born on or before December 31, 1917
80.....Born on or before December 31, 1912
85.....Born on or before December 31, 1907

For the information of those Southern adult and senior
players interested in attaining a National ranking, the
USTA ranking year and age eligibility are identical with the
STA chart and dates above.

STA April 1, 1992 - March 1993 Tournament Schedule

The following schedule for the nine Districts of the Southern Tennis Association covers the period from April 1, 1992 through March 1993.

Separate tournament schedules are available and will be sent to those requesting same on receipt of a check for \$2.00 made payable to "STA" and sent to the STA
Sectional Office, 200 Sandy Springs Place, Suite 200, Atlanta, GA 30328.

If there are errors in any information contained in the tournament listings below, please notify the Sectional Office. Tournament personel and Sanction/Schedule
Chairman should check dates, events and the correct mailing address for entry forms and tournament information.

The STA does not maintain entry blanks for any of these tournaments. They may be obtained by writing the Tournament Director of each tournament.

If your tournament does not appear in the listing below, it means your sanction form was not received in the Sectional Office by the deadline. Of course when it is
received it will be processed and included in the next publication.

In summary, try to finalize your tournament planning to complete processing your 1993 schedule as soon as possible.

Tournament Legend

M- Any male player of any age
W- Any female player of any age
M(a,c,e) or W(a,c,e)
Player ages, or older, shown in brackets when not
every five years. Note: No brackets are used for
M or W when there is only one age division played.
Ex.: M35 or W35
MWx-y Player ages spanning every five years with "x" the lowest
age division and "y" the highest
MWa-b Player NTRP levels spanning every .5, where "a" is the lowest
and "b" is the highest level
MXd- A doubles team of 1 male and 1 female any age
MX()d A doubles team of 1 male and 1 female. Minimum age
or maximum NTRP levels shown in brackets.
Note: No brackets are used for MXd when there is
only one age division played. Ex.: MX35d
SrMXd- A doubles team of 1 senior male and 1 senior
female 35 years or older
JrMXd- A doubles team of 1 junior male and 1 junior female
Sr()MXd A doubles team of 1 male and 1 female, age shown in
brackets or older
Jr()MXd A doubles team of 1 male and 1 female, age shown
in brackets or younger
FDd- A team of father and daughter doubles
FSd- A team of father and son doubles
MDd- A team of mother and daughter doubles

MSd- A team of mother and son doubles
HWd- A team of husband and wife doubles
BSd- A team of brother and sister doubles
PCd- A team of parent and child doubles
Cent. The combined ages of doubles team should equal
100 years or more
B- Boy player of age indicated or younger
G- Girl player of age indicated or younger
s- singles
d- doubles
sd- singles and doubles in divisions shown
/H- Hard Courts
/C- Clay Courts
/O- Omni Courts
/I- Indoor Courts
FIC- Feed-in Championship
Cons.- A consolation usually for 1st round losers only
FMLC- 1st match losers consolation

*Designated DISTRICT qualifying tournament for consideration for entry in the
SOUTHERN CLOSED and USTA National Championships.

**Prize money tournament

MINIMUM REQUIREMENTS FOR ADULT RANKING

Divisions	Requirements
Men's Open Singles Women's Open Singles	One (1) Southern Chp. and three (3) other Southern tournaments of which one of the total of four is held outside his/her own District, but inside the Southern Section.
Men's and Women's Open Doubles	One (1) Southern Chp. and two (2) other Southern tournaments of which one of the total of three (3) is held outside of the team's own District, but inside the Southern Section.
Men's 70, 75, 80 Singles Women's 55, 60, 65 Singles	One (1) Southern Chp. and one (1) other Southern tournament of which one of the total of two (2) is held outside of his/her own District, but inside the Southern Section; or play in both the Southern Open* and the Southern Closed*.
Men's 25,30,35,40,45,50,55,60,65 Singles Women's 25,30,35,40,45,50,70,75 Singles	One (1) Southern Chp. and two (2) other Southern tournaments of which one of the total of three (3) is held outside of his/her own District but inside the Southern section. If a player plays in both the Southern Closed* and the Southern Open*, the requirement to play one (1) tournament out of own District is waived.
Men's 25,30,35,40,45,50,55,60,65d Women's 25,30,35,40,45,50,70d FSd,MDd, MXd, MX(25,35,45,55)d	One (1) Southern Chp. and one (1) other Southern tournament of which one of the total of two (2) is played outside of the team's own District, but inside the Southern Section, or play in both the Southern Open* and the Southern Closed*.

Note:*1992 Men's Southern Open in Jackson, MS and 1992 Women's Southern open in Memphis, TN. The 1992 Men's and Women's Southern Closed in either Kiawah, SC for even divisions or Isle of Palms, SC for odd divisions.

CONGRATULATIONS TO ADULT NATIONAL CHAMPIONSHIP WINNERS FROM THE SOUTHERN SECTION

Name	Event	Name	Event	Name	Event
SINGLES		DOUBLES		DOUBLES	
Dan Cassidy-GA	Men's 30 - CLAY	Eben Hardie-GA/ Michael Leach-GA	Men's 30 - CLAY	Rick Slaughter-TN Brad Parks-CA	Wheelchair - INDOOR
David Mathews-GA	Men's 30 - INDOOR				
John Sadri-NC	Men's 35 - INDOOR	Dave Mathews-GA	Men's 30 - GRASS	Jane Crofford-TN Lee Burling-NY	Women's 55 - HARD
Rick Slaughter-TN	Wheelchair - INDOOR	Mike Fedderly-CA			
Diane Fishburne-SC	Women's 30 - CLAY	Robert Castorri-GA Horace Reid-GA	Men's 35 - CLAY	Carolyn Henry-MS Corky Murdock-CA	Women's 65 - HARD
Jane Crofford-TN	Women's 55 - CLAY				
Jane Crofford-TN	Women's 55 - GRASS	Stanley Ford-TN Reese Patterson-TN	Men's 65 - CLAY	Mary Bales-LA Louise Seager-MA	Women's 80 - CLAY
		Stanley Ford-TN Reese Patterson-TN	Men's 65 - GRASS	Mary Bales-LA Louise Seager-MA	Women's 80 - INDOOR
		Peter VanLingen-TN Van VanLingen-TN	Father & Son - CLAY	Cindy Davis-TN Peggy Omohundro-TN	Mother & Daughter - CLAY
		Peter VanLingen-TN Van VanLingen-TN	Father & Son - INDOOR	Jane Schroeder-NC Tory Schroeder-NC	Mother & Daughter - HARD
		Michael Leach-GA Robert Leach-MA	Father & Son - GRASS		



1992 SENIOR MEN'S NATIONAL CHAMPIONSHIPS

AGE	GRASS	CLAY	HARD	INDOORS
30	Montecito Country Club Santa Barbara, CA August 16-23	TBA	Wigwam Resort Litchfield Park, AZ April 20-26	Point Set Racquet Club Oceanside, NY May 9-15
35	Meadow Club Southampton, NY September 14-20	Bonaventure Racquet Club Ft. Lauderdale, FL October 3-10	Scottsdale Racquet Club Scottsdale, AZ April 27-May 3	Town & Country Racquet Club St. Louis, MO May 16-20
40	Montecito Country Club Santa Barbara, CA June 15-21	The Landings Savannah, GA September 28-October 4	Sherator El Conquistador Tucson, AZ April 12-17	Kansas City Racquet Club Merriam, KS May 4-10
45	Germantown Cricket Club Philadelphia, PA August 31-September 5	Racquet Club of Boca Raton Boca Raton, FL October 5-11	Westlake Tennis & Swim Club Westlake Village, CA July 13-19	Canyon Racquet Club Salt Lake City, UT February 12-17
50	Germantown Cricket Club Philadelphia, PA August 31-September 5	Bath and Racquet Club Sarasota, FL May 4-10	Lindborg Racquet Club Huntington Beach, CA July 27-August 2	Canyon Racquet Club Salt Lake City, UT February 12-17
55	Germantown Cricket Club Philadelphia, PA August 31-September 5	Knoxville Racquet Club Knoxville, TN September 28-October 3	Lindborg Racquet Club Huntington Beach, CA July 27-August 2	Shrewsbury Racquet Club Tinton Falls, NJ February 3-9
60	Rockaway Hunting Club Cedarhurst, NY September 14-20	The Standard Club Duluth, GA September 21-27	Tennis Club of Santa Barbara Santa Barbara, CA August 10-16	Seattle Tennis Club Seattle, WA August 17-23
65	Rockaway Hunting Club Cedarhurst, NY September 14-20	Knoxville Racquet Club Knoxville, TN September 28-October 3	Tennis Club of Santa Barbara Santa Barbara, CA August 10-16	Seattle Tennis Club Seattle, WA August 17-23
70	TBA	Army-Navy Country Club Arlington, VA September 21-27	Cathedral Oaks Club Santa Barbara, CA May 4-10	Boise Racquet Club Boise, ID May 11-16
75	Agawam Hunt Club Providence, RI September 14-20	Pinehurst Resort & Country Club Pinehurst, NC September 21-27	Cathedral Oaks Club Santa Barbara, CA May 4-10	Boise Racquet Club Boise, ID May 11-16
80	Agawam Hunt Club Providence, RI September 14-20	Army Navy Country Club Arlington, VA September 21-27	Cathedral Oaks Club Santa Barbara, CA May 4-10	Boise Racquet Club Boise, ID May 11-15
85	Longwood Cricket Club Chestnut Hill, MA September 8-13	Pinehurst Resort & Country Club Pinehurst, NC September 21-27	Cathedral Oaks Club Santa Barbara, CA May 4-10	Boise Racquet Club Boise, ID May 12-15
Father & Son	Longwood Cricket Club Chestnut Hill, MA August 17-19	Cincinnati Tennis Club Cincinnati, OH August 21-23	LaJolla Beach and Tennis Club LaJolla, CA December 3-6	Atlanta Health & Racquet Club Atlanta, GA January 3-5

1992 SENIOR WOMEN'S NATIONAL CHAMPIONSHIPS

AGE	GRASS	CLAY	HARD	INDOORS
30	PGA West La Quinta, CA March 11-15	Wild Dunes Resort Charleston, SC October 14-18	Int'l Tennis Ctr. Key Biscayne, FL September 30-October 4	Point Set Racquet Club Oceanside, NY May 9-15
35	Merion Cricket Club Haverford, PA July 26-August 1	Houston Racquet Club Houston, TX March 16-22	Western Reserve Racq. Club Tempe, AZ October 26-November 1	Homewood-Flossmoor Racq. Club Minneapolis, MN May 11-17
40	West Side Tennis Club Forest Hills, NY July 19-25	Pensacola Racquet Club Pensacola, FL October 5-11	LaJolla Beach & Tennis Club, LaJolla, CA November 30-December 6	Mid-Town Tennis Club Chicago, IL March 30-April 3
45	Merion Cricket Club Haverford, PA July 26-August 1	Houston Racquet Club Houston, TX March 16-22	Western Reserve Racq. Club Tempe, AZ October 26-November 1	Homewood-Flossmoor Racq. Club Minneapolis, MN May 11-17
50	West Side Tennis Club Forest Hills, NY July 19-25	Pensacola Racquet Club Pensacola, FL October 5-11	LaJolla Beach & Tennis Club, LaJolla, CA April 28-May 3	Mid-Town Tennis Club Chicago, IL March 30-April 3
55	Wilmington Country Club Wilmington, DE July 12-18	Houston Racquet Club Houston, TX March 16-22	Western Reserve Racq. Club Tempe, AZ October 26-November 1	Seattle Tennis Club Seattle, WA August 17-23
60	West Side Tennis Club Forest Hills, NY July 19-25	Bocage Racquet Club Baton Rouge, LA March 2-8	LaJolla Beach & Tennis Club LaJolla, CA April 28-May 3	Queen City Racquet Club Cincinnati, OH August 12-16
65	Wilmington Country Club Wilmington, DE July 12-18	Houston Racquet Club Houston, TX March 16-22	Laguna Hills Tennis Club Laguna Hills, CA September 28-October 4	Indian Creek Racquet Club Overland Park, KS May 27-31
70	Rockaway Hunting Club Cedarhurst, NY September 14-20	Bocage Racquet Club Baton Rouge, LA March 2-8	Los Angeles Tennis Club Los Angeles, CA September 21-26	Queen City Racquet Club Cincinnati, OH August 12-16
75	Palm Coast Players' Club Palm Coast, FL November 10-15	Houston Racquet Club Houston, TX March 16-22	Laguna Hills Tennis Club Laguna Hills, CA September 28-October 4	Indian Creek Racquet Club Overland Park, KS May 27-31
80	Palm Coast Players' Club Palm Coast, FL November 10-15	Bocage Racquet Club Baton Rouge, LA March 2-8	Los Angeles Tennis Club Los Angeles, CA September 23-25	Indian Creek Racquet Club Overland Park, KS May 27-31
Mother & Daughter	Agawam Hunt Club Providence, RI July 31-August 2	Pensacola Racquet Club Pensacola, FL October 3-4	Prestonwood Country Club Dallas, TX October 17-18	Mountain Park Racquet Club Lake Oswego, OR June 5-7

1992 ADULT TOURNAMENT SCHEDULE

APRIL ADULTS

01-05
M(25,35,45),W(25,35,45)sd
Inverness Invitational
Inverness Racquet Club /C
Jerry Nixon, 205/991-8611
P.O. Box 43248, Birmingham, AL 35243

02-05
M(25,35,45,55,65,75)sd,
W(25,35,45,55,65)sd
The Cecil Drake at Mirror Lake
Mirror Lake Racquet Club /
Eph Walker, 205/344-5434
3900 College Lane, S.,
Mobile, AL 36608

02-05
M30-70sd,W35-50sd,MX35-55d,
MW3.0-3.5sd
A. Foster McKissick Memorial
Litchfield Racquet Club /C
Donita Collins, 803/237-3411
PO Box 379, Pawleys Island, SC 29585

03-05
MW2.5-4.5sd & Open NTRP
Easter Seals/Sunburst Open
Grenada Country Club /H
Rachel Causey, 601/982-7051
3226 North State St.,
Jackson, MS 39216

03-05
Msd,Wsd,MXd,
M(30,35,40,45,50,60,70)sd,FMLC
MX(30,35,40,45,50,60,70)d,FMLC
Belvedere Sr Chps
Belvedere Country Club /H,C
Jimbo Hobson, 501/624-4488
Belvedere Tennis, Box 1225,
Hot Springs, AR 71902

03-05
M3.0-4.0d,W3.0-4.0d
Lafayette NTRP Rated Trmt
Bowles Tennis Center /C
Leo Olivier, 318/268-5564, 856-4267
Bowles Tennis Center, P.O. Box 52113,
Lafayette, LA 70506

03-05
M(40,50,60,70)sd,W(40,50,60)sd,
MX(40,50,60)d
Seven Lakes Senior Open
Seven Lakes Tennis Club /C
James S. Carter, Jr., 919/673-1096
Seven Lakes, Box 950,
West End, NC 27376

03-05
Msd,Wsd,M30-45sd,W30-45sd
Strawberry Classic Hardcourt Chps
Oak Knoll Country Club /H
Mike Clark, 504/542-5756
Oak Knoll Country Club,
P.O. Box 38, Hammond, LA 70404

03-05
M(3.5,4.5)sd,W(3.5,4.5)sd,FMLC
Greenville Racquet Club NTRP Chps
Greenville Racquet Club /H,C
Dr. Bill Moore, 919/355-0005
P.O. Box 2622, Greenville, NC 27836

03-12
Msd,Wsd,MXd
Dogwood Arts Festival
Holston Hills Country Club /C
Dana Forsythe, 615/546-5072
6002 Chalmers Drive,
Knoxville, TN 37920

04-05
Msd,Wsd,M(30,40,50,60)sd,
W(30,40,50,60)sd,FMLC
Flagship City Championship
I. G. Levy Park Tennis Ctr /H
Larry Sims, 601/762-4423
P.O. Drawer 908,
Pascagoula, MS 39568

04-07
M30-80sd,W30-70sd,MX(35,45)d,
Fsd,Mdd
GA State Reynolds and McArthur
Senior Closed Chps
John Drew Smith Tennis Center /H
Bobbie Campanaro, 912/474-5075
Georgia Senior Closed,
JDS Tennis Ctr.,
N. Ingle Place, Macon, GA 31210

04-12
M(30,40,50,60)sd,W(30,40,50,60)sd
Dogwood Arts Festival
Fox Den Country Club /H,C
Robert Cameron, 615/966-2644
12284 N. Fox Den Drive,
Knoxville, TN 37922

09-12
M35-55sd,W35-55sd,M60-70sd
Gulf Coast Sr Chps
West End Tennis & Fitness Club /C
Ed Gaskell, 504/283-9303
West End Tennis Club
#1 Mariners Cove N.,
New Orleans, LA 70124

09-12
M2.5-4.0sd,W2.5-4.0sd,MX2.5-4.0d
Countryside NTRP Spring Spectacular
Countryside Tennis Center /H
Gary Wilson, 404/688-6481
P.O. Box 1923,
Lawrenceville, GA 30246

09-12
Msd,Wsd,MXd,MW25-70sd,MX35d,
MW Amateur sd
KY Adult Indoor Chps
Lexington Tennis Club /H
Susan Bradley-Cox, 606/272-4546
LTC, 410 Redding Rd.,
Lexington, KY 40517

09-12
M30-50sd
**Atlanta Senior Invitational Chps
Northside Athletic Club /C
Rob Castorri, 404/352-1919 or
256-0910
Northside Athletic Club,
ATTN: Rob Castorri, 1160
Moore's Mill Road, Atlanta, GA 30327

09-12
Msd,Wsd,M25-65sd,W25-60sd
Azalea Championships
Richland County Tennis Center /H
Bernie McGuire, 803/788-3001
7500 Parklane Road,
Columbia, SC 29223

10-12
MXd,M(30,35,45,55,65)sd,
W(30,34,45,55)sd,Cons.
Anniston Country Club Sr Invitational
Anniston Country Club /C
Priscilla McMillan, 205/236-3755
601 Highland Ave., Anniston, AL 36201

10-12
Msd,Wsd,MXd,M(25,35,45,55,65)sd,
W(25,35,45,55,65)sd,
MX(25,35,45)d
FATA Senior Dogwood Festival
Dark Branch Racquet Club /H,C
Carol Bushong, 919/867-2307
6780-6 Willowbrook Dr.,
Fayetteville, NC 28314

10-12
M(35,45,55)sd,W(35,45)sd,MX35d
Pebble Creek Sr Invitational
Pebble Creek Racquet Club /Cal-grass
Douglas Eller, 704/327-7767
P.O. Box 5163, Hickory, NC 28601

10-12
Md,Wd,MXd,M25-60d,W25-60d,
MX(25,35,45,55)d
Trustmark Doubles Invitational
Northwood Country Club /H
Rod Hartzog, 601/485-8585
P.O. Box 3934 NS, Meridian, MS 39303

10-12
M2.5-4.5sd,W2.5-4.5sd
Treasure Oak NTRP Classic
Treasure Oak Country Club /H
Victor Ashcraft, 601/875-9929
2105 Blenville Dr.,
Ocean Springs, MS 39564

10-12
Msd,Wsd,M35-65sd,M70d,W35-55sd
The Landings Club Adult Invitational
The Landings Club on Skidaway
Island /C
Fernando Velasco, 912/598-2570
Tennis Director,
P.O. Box 14606, Savannah, GA 31416

10-12
MW3.0-4.5d,MX3.0-4.5d,FMLC
River City Doubles
Rebsamen Tennis Center /H
Laura Juels, 501/771-2222
5801 Randolph,
N. Little Rock, AR 72116

10-12
Msd,Wsd,MXd,M(25,35,45,55,65)sd,
W(25,35,45,55,65)sd,FMLC
Miller Lite Spring Open
Bowers Park /H
Keith Trawick, 205/553-3671
P.O. Box 2496, Tuscaloosa, AL 35403

10-12
Msd,Wsd,MXd,M(35,45)sd,
W(35,45)sd,MX(35,45)d,
M3.5-4.0sd,W3.5-4.0sd
Greenville Pepsi Adult Chps
Cleveland/Gower Parks /H
Angie Prosser, 803/246-6627
2 Cleveland Park Dr.,
Greenville, SC 29601

10-12
M35-85sd,W35-75sd,Fsd,Mdd
Jeanerette Sr Open
Ruth Burleigh Tennis Center /H
Blaine Meche, 318/365-6197,
276-4424
Iberia Parish Recreation
Department, P.O. Box 9788,
New Iberia, LA 70562-9788

11-12
Msd,Wsd,M25-55sd,W25-45sd
Albany Spring Classic Adult
Tournament
Pine Forest Racquet Club /H,C
John Wilder, 912/439-2293
3203 Gillionville, Albany, GA 31707

17-19
Msd,Wsd,M25-55sd,W25-55sd
Mark Hodgin Lupis Found Chps
Charleston Tennis Center /H
Peggy Bohne, 803/724-7402
19 Farmfield Ave.,
Charleston, SC 29407

17-19
Msd,Wsd,MW(30,35,40,45,50)sd
VWTA Booster
Halls Ferry Park-Vicksburg /H
Henry Tatem, 601/634-3695
P.O. Box 148, Vicksburg, MS 39180

18-20
Msd,Wsd,MXd,MW25-70sd,
MX25-55d,MW3.0-4.5sd
MX3.0-4.0d
CCSC Adult Open
Country Club of South Carolina /H,C
John Nance, 803/665-7067
PO Box 31, Florence, SC 29503

20-26
Msd
**USTA MEN'S CIRCUIT (Challenger)
Birmingham, AL
(Eddleman Pro Tennis Classic)
Brook Highland Racquet Club /C
Joan Zekala, 212/302-3322
USTA, 1212 Avenue of the Americas,
New York, NY 10036

21-26
MW2.5-5.0d
Plainview Spring Doubles Classic
The Plainview Club /H
Robin Wickham, 502/893-8570
The Plainview Club, 10235
Timberwood Cir.,
Louisville, KY 40223

22-26
M30-45sd,W30-45sd,Mx35d
Gwinnett County Sr Chps
Hudlow Tennis Center /H
Casey Chapin, 404/417-2210
Hudlow Tennis Center, 2051 Old
Rockbridge Road,
Norcross, GA 30071

23-26
Msd,FMLC
**Country Club of Spartanburg
Pro Invitational
Country Club of Spartanburg /C
Randy Bernard, 803/585-2056
PO Box 2706, Spartanburg, SC 29304

23-26
Msd,FIC
**Clay Court Invitational
Courtard Health & Racquet Club /C
Pat Serrett, 318/487-4141
5615-H Jackson St. Ext.,
Alexandria, LA 71303

24-26
MW(25,35,45,55,65)sd,MX(25,35,45)d
Midlands Tennis Classic
Columbia Tennis Ctr /C
Maxine Roof, 803/359-3186
131 Yachting Circle,
Lexington, SC 29072

24-26
Msd(#1,#2),Wsd(#1,#2),MXd(#1)
USA "Corporate" Tennis Challenge
Metropolitan Golf & Tennis Club /H,C
Michael Richman, 404/981-5324
Metropolitan Golf & Tennis Club,
3000 Fairington Parkway,
Decatur, GA 30038

24-26
Msd,Wsd,M(25,35,55)sd,
W(25,35,45)sd
Southbridge Racquet Club Invitational
Southbridge Racquet Club /C
Mark Booth, 912/651-5466
Southbridge Racquet Club,
2 Southbridge Boulevard,
Savannah, GA 31405

APRIL ADULTS

24-26
Msd,Wsd,M3.0-4.5sd,W3.0-4.5sd,
MX3.0-4.5d,FMLC
UALR All Sports Weekend Tennis
Classic
UALR /H,C
Jeff Zinn, 501/569-3447
UALR,2801 So. University,
Attn:Jeff Zinn,
Little Rock,AR 72204

24-26
M(30,40,50,60,)sd,W(30,40,50,60)sd,
MX40d
Landfall Spring Classic
Landfall Sports Center /C
Wayne Sluice, 919/256-7625
1750 Drysdale Drive,
Wilmington,NC 28405

24-26
M(30,40,50)sd,W(30,40,50)sd
Beau Chene Spring Classic
Beau Chene Racquet Club /H
Luis Lopes, 504/845-3571,
P.O.Box 760,Mandeville,LA 70448

24-26
Msd,Wsd,M(25,35)sd,W(25,35)sd
Spring Invitational
The Court House Racquet Club /C
Bob Kresse, 205/764-0034
1545 Helton Dr.,Florence,AL 35630

24-26
Msd,Wsd,MXd,M25-85sd,
W25-75sd,MX(25,35,45)d
Big Brother/Big Sister Fundraiser
Gadsden Tennis Complex /H
Nancy Loconto, 205/549-4682
1500 West Meighan
Blvd.,Gadsden,AL 35901

24-26
M(35,45,50,55)sd
East Ridge Sr Men's Clay Court Chps
East Ridge Country Club /C
Eddie Copete,
318/868-6579, 865-3666
East Ridge Country Club,
P.O.Box 6570,
Shreveport,LA 71136 Att: Tennis Pro

24-26
M(35,45,55,60,65,75)sd,
W(35,45,55)sd
MX(35,45)d,M3.5-4.0,W3.0-4.0
Marion Harris American Cancer
Society Sr Classic
Greenville Country Club /C
David Holly, 803/370-7040
239 Byrd Blvd.,Greenville,SC 29605

24-26
MW30-60sd,MX(35,45)d
The Annual Seniors Tournament
The Racquet Club-Hattiesburg /H
Richard Van Beek, 601/268-2098
3800 Darby Road,
Hattiesburg,MS 39402

24-29
Msd,Wsd
M(35,45,55,65)sd,W(35,45,55)sd
Sequoia Adult Invitational
Sequoia Club /H
Eric Moss, 615/373-8132
785 Harpeth Bend Dr.,
Nashville,TN 37221

25-26
M30-60s,M(30,40,50,60)d
Callaway Gardens/Wilson Men's
Seniors
Callaway Gardens /H,C
Bill Champion, 404/663-5032
Bill Champion,
Callaway Gardens Tennis Center,
Hwy. 27,Pine Mountain,GA 31822

25-May 1
M30-75sd,W30-55sd,
MX(35,45,55)d,FIC
Memphis City Senior
Raleigh Tennis Center /H
Donna Addington, 901/325-5755
2599 Avery,Memphis,TN 38112

27-May 3
Msd
**USTA MEN'S CIRCUIT - Mobile,AL
Mobile Tennis Center /H
Joan Zekala, 212/302-3322
USTA,1212 Avenue of the Americas,
New York,NY 10036

29-May 3
M30-70s,W30-65s,M(30,40,50,60,70)d,
W(30,40,50,60)d
Bocage Sr Invitational
Bocage Racquet Club /C
Steve Faulk, 504/926-2900
Bocage Racquet Club,
7600 Jefferson Hwy.,
Baton Rouge,LA 70809

30-May 3
M30-75sd,W30-65sd,MX30-65d
Myrtle Beach Tennis Club Sr Spring
Classic
Myrtle Beach Tennis Club /C
John Mack, 803/449-4486
PO Box 7111-Hwy 17 By-Pass,
Myrtle Beach,SC 29577

30-May 3
M35-85sd,W35-75sd,FMLC
AL State Sr Hardcourt Closed
(35 & Up)
Calhoun Tennis Center /H
Mike Voyles, 205/742-9140
P.O. Box 2647,Denson Dr.,
Opelika,AL 36801

MAY ADULTS

01-03
M(35,45,55,65)sd,W(35,45,55,65)sd,
MX(35,45)d
Greensboro Sr Open
J.Spencer Love Tennis Center /C
Donna Sauls, 919/282-1120
J. Spencer Love Tennis Ctr.,3802
Jaycee Park Drive,
Greensboro,NC 27408

01-03
Msd,Wsd,MXd,MW25-50sd,
MX(25,35)d,M3.0-4.5sd,
W2.5-4.5sd,MX3.0-4.0d
Greenwood Country Club Invitational
Greenwood Country Club /
Gary Agardy, 803/942-8863
711 W. Cambridge
Ave.,Greenwood,SC 29646

01-03
M3.0-4.5sd,W3.0-4.5sd,FMLC
Hot Shots for Heart
Burns Park /H
Susan Adams, 501/375-9148
American Heart Assn.,Box 1610,
Little Rock,AR 72203

01-03
Msd,Wsd,M30-45sd,W30-45sd,FMLC
Jonesboro Adult Open
Three Oaks Racquet Club /H
Doris Brown, 501/932-1065
Three Oaks,1916 Race,
Jonesboro,AR 72401

01-03
Msd
Georgia State Collegiates
University of Georgia /H
Dan Magill, 404/542-1622
Dan Magill,Director of Tennis,
P.O. Box 1472,
Athens,GA 30613

01-03
Msd,Wsd,M2.5-5.0sd,W2.5-5.0sd
Sportslife NTRP Spring Chps
Sportslife /H,C
Steve Garman, 205/870-0144
2401 20th Pl.,So.,
Birmingham,AL 35223

01-03
M(25,35,45,55,65,75)sd,
W(35,45)sd,MX(35,45)d
Washington Racquet Club Sr Clay
Court Chps
Washington Racquet Club /C
Doug Davis, 919/946-2582
123 Avon Avenue,
Washington,NC 27889

01-11
Msd,Wsd,MXd,M25-70sd,
W25-70sd,MX(35,45,55)d
Racquets & Jackets Tennis Challenge
Knoxville Racquet Club /H
Tom Mozur, 615/588-1323
P.O. Box 10353,Knoxville, TN 37939

02-04
Msd,Wsd,M25-40s,M50s,
M(30,40,50)d,W35sd
Jekyll Island Adult Open
Jekyll Island Tennis Center /C
Pete Poole, 912/635-3154
Jekyll Island Tennis Center,400
Captain Wyllly Rd.,
Jekyll Island,GA 31527

03-17
Msd,Wsd,MXd,MW(Amateur)sd,
M25-75sd,W25-45sd,
MX25-45d,MW2.5-5.0sd &
Open,MX2.5-5.0d
**Blairwood Derby Classic
The Blairwood Club /C
Brian Martin, 502/426-8820
The Blairwood Club
9300 Blairwood Rd.
Louisville,KY 40222

HAR-TRU® Tennis Court Material WORLD'S FINEST TENNIS COURTS

Developed in 1929, Har-Tru® continues to be the premier
fast drying tennis court surface around the world



Use Only the Very Best!
If the Bag Doesn't Say HAR-TRU® on it,
it Doesn't Have HAR-TRU® in it!



Har-Tru® Corporation
1637 Salem Avenue
Hagerstown, MD 21740
800-8HARTRU

MAY ADULTS

04-05
Msd,Wsd,M40sd,W40sd
Avery County Open
Don Baker Tennis Center - Lees
McRae College /H
Len K. Murphy, 704/733-8266/8267
PO Box 883, Newland, NC 28657

06-10
M30-70sd,W35-50sd,
MX(35,45,55)d,Cons.
MCC Senior Open
Memphis Country Club /C
Ronny Bran, 901/458-4701
3034 Southern Ave.,
Memphis, TN 38111

06-10
Msd,Wsd,MXd,M25s,W25s
Gwinnett County Open Chps
Hudlow Tennis Center /H
Casey Chapin, 404/417-2210
Hudlow Tennis Center, 2051 Old
Rockbridge Road,
Norcross, GA 30071

07-10
Msd,Wsd,M(25,35,45,55)sd,
W(25,35,45,55)sd
Wynlakes Adult Claycourt Classic
Wynlakes Golf & Country Club /C
Daniel Leal, 205/279-0290
7900 Wynlakes Blvd.,
Montgomery, AL 36117

07-11
M2.5-4.5sd,W2.5-4.5sd,MX2.5-4.5d
GA State NTRP Open - TRC
Temporary Services, Inc.
Terrell Mill Tennis Center /H
Mark Kirk, 404/952-0302
Terrell Mill Tennis Center, c/o
CCPRCAD,
1792 County Farm Road,
Marietta, GA 30060

08-10
Msd,Wsd,MXd,M25-75sd,
W25-55sd,MX25-55d
5th Annual Frapp Island Clay Courts
Tnmt
Frapp Island Racquet Club /C
Joey Towe, 803/838-2500
301 Tarpon Blvd.,
Frapp Island, SC 29920

08-10
Msd,Wsd,MXd,MW25-55sd,
MX(25,35)d,FSd,MDd,HWD,
M3.0-4.0sd,W2.5-4.0sd,MX2.5-3.5d
Greenwood Tennis Center Adult
Classic
Greenwood Tennis Center /H
Rodney McAlister, 803/942-8520
117 Runnymede Court,
Greenwood, SC 29649

08-10
M(45,55,65)sd,W(45,55,65)sd
Plantation Club Sr Clay Court Chps
Plantation Club at Longcreek /H,C
Matt Chandler, 803/754-1715
730 Longtown Road
West, Blythewood, SC 29016

08-10
Msd,Wsd,MXd,MW(35,45,55)sd,
MX(35,45,55)d
MW(3.5,4.5)sd,MX(3.5,4.5)d
**Contraband 1st National Bank
Tennis Tournament
Lake Charles Racquet Club /H
Tennis Committee, 318/433-1647
Tennis Director
Lake Charles Racquet Club
870 Bayou Pines Dr.
Lake Charles, LA 70601

08-10
Msd,Wsd,MW(25,35,45,55)sd,Cons.,
MW65s
LA State Closed Adult Hardcourt
Chps - Open/Odd
Hearl Tennis Stadium, Univ. Drive,
Monroe /H
Wilson Campbell, 318/342-1324,
388-2384
Athletic Dept. NLU, Monroe, LA 71209

08-10
Msd,Wsd,MXd,M35sd,W35sd
Emerald Isle Beach Music
Festival-GAMMA Adult Open
Island Beach Racquet Club Resort /H
Dan Johnson, 919/726-2240
PO Box 1524,
Atlantic Beach, NC 28512

08-10
M30-65sd,W30-65sd
Maryland Farms Sr Invitational
Athletic Club at Maryland Farms /H,C
Kevin Kerns, 615/373-5120
P.O. Box 3152, Brentwood, TN 37024

08-10
MX2.5-4.5d
Franco's NTRP Mixed Doubles Tnmt
Franco's Athletic Club /H
Tommy Grunditz, 540/845-2639
100 Bon Temps, Mandeville, LA 70448

08-10
Msd,Wsd,M35-70sd,
W35-70sd,FMLC
AR Adult Clay Court Closed
Chenal Country Club /C
Lora Ann Baxley, 501/821-4141
10 Chenal Club Blvd,
Little Rock, AR 72211

08-10
Msd,Wsd,MW(25,35,45,55)sd,
MW65s Cons. all events except 65s
LA State Closed Adult Hardcourt Chps
- Open/odd
Northeast LA Univ. Tennis Center,
Monroe /H
Wilson Campbell, 318/342-1324
Athletic Dept. NLU, Monroe, LA 71209

08-11
M25-70sd,W(25,35,45,55)sd
Cobb Sr Championships
Kennworth Tennis Center /H
Donna Thompson, 404/974-9515
Kennworth Tennis Center, c/o
CCPRCAD,
1792 County Farm Road,
Marietta, GA 30060

09-10
Md,Wd,MXd,M35-60d,W35-50d,
MX35d
Bayou Bluff Doubles Invitational
Bayou Bluff Tennis Club /H
Macky Dominguez, 601/896-9166
P.O. Box 6205, Gulfport, MS 39506

11-17
Msd,Wsd,MXd,M30-60sd,
W35-50sd,MX35d
Tom Stevens Classic
Memorial Park Tennis Ctr /H
Mike Williamson, 615/822-3898
P.O. Box 1333,
Hendersonville, TN 37077

11-17
Msd
**USTA MEN'S CIRCUIT - Macon, GA
John Drew Smith Tennis Ctr /H
Joan Zekala, 212/302-3322
USTA, 1212 Avenue of the
Americas, New York, NY 10036

13-17
Msd,Wsd,MXd,M35-60sd,W35-45sd,
MX35d,M3.0-4.0d,W2.5-4.0d
Roses CSRA Closed (City Chps)
Augusta-Newman Tennis Center /H
Richard Hatfield, 404/737-1662
Augusta-Newman Tennis Center, 3103
Wrightsboro Road,
Augusta, GA 30909

13-17
M35-80sd
SOUTHERN SENIOR MEN'S OPEN
River Hills Club /C
Tournament Dir., 601/362-6981
River Hills Club, 3600 Ridgewood
Rd., Jackson, MS 39211

14-17
Msd,Wsd,MXd,M25-70sd,W25-65sd,
MX35d
Capital City Classic
Lagoon Park Tennis Ctr /H
Katharine Hagler, 205/271-7001
2855 Lagoon Park Dr.,
Montgomery, AL 36109

14-17
MOpen,WOpen,M(A,B,C,D,Quad)sd,
W(A,D,Quad)sd,Cons.
USTA NATIONAL MEN'S &
WOMEN'S WHEELCHAIR
HARDCOURT CHPS
Hudlow Tennis Center /H
Carol Jackson, 404/399-5788
1140 Hammond Dr., Suite 3151,
Atlanta, GA 30328

14-17
W30-75sd,FIC(s),FMLC(d)
SOUTHERN SENIOR WOMEN'S
OPEN CHPS
Racquet Club of Memphis /C
Jane Taylor, 901/683-7039
4350 Tuckahoe Rd.,
Memphis, TN 38117

YONAHLOSSEE RESORT & CLUB



*Come to a place
you'll always
remember.
Enjoy a lifestyle
you'll never
forget.*

**World Class
Tennis and
Equestrian
Facilities**

Join us in the Blue Ridge Mountains of North Carolina and
enjoy one of the finest resort communities in the nation for:
LUXURIOUS TOWNHOMES • SCENIC BUILDING SITES
SPACIOUS ACCOMMODATIONS

For more information call or write:

Yonahlossee Resort & Club

Telephone: (704) 262-1222
In NC 1-800-692-1986 and Outside NC 1-800-962-1986
Post Office Box 1397, Boone, North Carolina 28607



MAY ADULTS

14-17
Msd,M(30,40,50,60,70,80)sd,
W(30,40,50,60,70,80)sd
Sea Pines Senior Clay Court
Sea Pines Racquet Club /C
Job De Boer, 803/671-2494 Ext. 3
PO Box 7000,Hilton Head,SC 29938

14-17
Msd,Wsd,MXd,M(35,45,55,60)sd,
W(35,45,55)sd,MX(35,45,55)d
The Gum Tree Chps
Tupelo City Park /H
Richard Sanders, 601/842-2535
2010 Van Street,Tupelo,MS 38801

14-17
MSd,Wsd,M25sd,W25sd
Cobb Adult Open
Terrell Mill Tennis Center /H
Mark Kirk, 404/952-0302
Terrell Mill Tennis Center,c/o
CCPRCAD,
1792 County Farm Road,
Marietta,GA 30060

15-17
Msd,Wsd,MXd,M(35,45)sd,W35sd
Lafayette Cellular Open
Bowles Tennis Center /C
Leo Olivier, 318/268-5564
P.O.Box 52113,Lafayette,LA 70506

15-17
Msd,Wsd,M3.0-4.5sd,FMLC,
W3.0-4.5sd,FMLC
Northridge NTRP Chps
Northridge Country Club /H
Rusty Tarwater, 903/794-2661
120 Bill Rogers, Texarkana, TX 75503

15-17
M(25,35)d,W(25,35)d
Brookfield Doubles Classic
Brookfield Country Club /H
Dave Brackett, 404/993-8424
Brookfield Country Club,
100 Willow Run,
Roswell,GA 30075

15-17
M2.5-5.0sd,W2.5-5.0sd
Brook Highland Racquet Club Adult
NTRP Trmt
Brook Highland Racquet Club /C
Bry Russell, 205/980-1000
P.O. Box 381175,
Birmingham,AL 35238-1175

15-17
M30-75sd,W30-75sd,
MX(35 45 55)d,FIC
Smoky Mtn Senior Hardcourt
Maryville High School
Sandy Springs/H
Glenn Wade, 615/983-9244
122 Mayfair East,
Maryville,TN 37801-6500

15-17
M(30,40,50,60)sd,M70s,
W(30,40,50)sd,MX(30,40,50)d
Hollow Rock Sr Invitational
Hollow Rock Racquet & Swim Club /C
Fritz Guildemeister, 919/489-1550
Rt. 7,Box 198A,Durham,NC 27707

15-18
M2.5-5.0sd,W2.5-5.0sd
GA Indoor NTRP Chps
Eastlake Indoor Tennis Center /I
Gabe Pascarella, 404/373-2213
Eastlake Indoor Tennis Center,
2573 Alston Drive,
Atlanta,GA 30317

16-18
Msd,Wsd,MXd,M25-80sd,
W25-60sd,MX25-45d
Iris Festival Tournament
Palmetto Park /H
Wayne Brown, 803/773-9363
155 Haynesworth Street,
Sumter,SC 29150

16-18
M(25,35,45,55,65)sd,W(25,35,45)sd,
MX(25,35)d,FMLC All
Singles Events
Island Club Sr Classic
St. Simons Island Club /C
Jo Wickiser, 912/638-5133
Island Club Tennis Shop,
100 Kings Way,
St. Simons,GA 31522

16-22
M30-70sd,W30-70sd,
MX(35,45,55)d,Fsd,Mdd
GA State Senior Hardcourt Chps
Fair Oaks Tennis Center /H
Mark Chandler, 404/424-0204
Fair Oaks Tennis Center,c/o
CCPRCAD, 1792 County Farm
Road,Marietta,GA 30060
ATTN: GA State Hardcourts-Fair Oaks

18-24
Msd
**USTA MEN'S CIRCUIT (Masters) -
Monroe,LA
Monroe Racquet Club /C
Joan Zekala, 212/302-3322
USTA, 1212 Avenue of the
Americas, New York, NY 10036

19-24
Msd,Wsd,MXd,M25-75sd,
MX(25,35,45,55)d,
MW2.5-5.5sd & Open
MX2.5-5.5d,Fsd,Mdd
Louisville Tennis Club Summer Classic
Louisville Tennis Club /C
Susan Boyd, 502/426-4923
%LTC, 2011 Herr Ln.,
Louisville,KY 40222

19-24
Msd,Wsd,FMLC singles
**Michelob Light 107th SOUTHERN
OPEN CHPS
Huntsville Athletic Club /C
Nancy Liston, 205/881-0931
3250 Leeman Ferry Rd.,
Huntsville,AL 35801

20-24
Msd,Wsd,MXd,
MW(35,40,45,55,65)sd,MX35d
MW3.0-4.0d
BREC's Gulf States Adult Chps
BREC City Park Tennis Center /H
Karen Toney, 504/273-6400
P.O.Box 15887,
Baton Rouge,LA 70895

21-25
Msd,Wsd,MXd
Blacksher/Oak Ridge Tournament
Oak Ridge City Tennis Cts /H
Larry Jordan, 615/482-3334
Box 4942,Oak Ridge,TN 37831-4942

22-24
Msd,Wsd,MXd,M25-65sd,
W(25,35,45,55)sd,MX25-55d,Mdd,Fsd
Holly Tree Adult Open
Holly Tree Racket Club /H
Bud Haddox, 803/967-9516
Golf Club Drive,Simpsonville,SC
29681

22-24
Msd,Wsd,M(25,35,45,55)sd,
W(25,35,45)sd
Decatur Sr Chps
Jimmy Johns Tennis Ctr /H
Ron Brooks, 205/351-7798
P.O. Box 1315,Decatur,AL 35602

22-24
Msd,Wsd,MXd,MW3.5-4.5sd,
FMLC,MX3.5-4.5d
Fun Festival Tennis Tournament
Hot Springs Country Club /H,C
Victor Palafox, 501/623-4981
HSCC Tennis Pro,3400 Malvern Ave.,
Hot Springs,AR 71901

22-24
Msd,Wsd,MXd,MW(30,40,50,60,70)sd
MX(35,45)d
Gulf Coast Tennis Chps
Treasure Oak Country Club /H
Victor Ashcraft, 601/875-9929
2105 Bienville Blvd.,
Ocean Springs,MS 39564

22-24
Team Events
USTA League District Chps
Centennial Sportsplex, Vanderbilt
Univ. /H
Dodie Hanchett, 615/966-4365
1121 Rockley,Rd.,Knoxville,TN 37932

22-24
Msd,Wsd,M(25,35,45,55,65)sd,
W(25,35,45,55,65)sd
Northern Foothills Spring Classic
Wilkes Community College /H
Beckie Mathis, 919/667-9576
Rt. 8,Box 955,
North Wilkesboro,NC 28659

22-25
Msd,Wsd,MXd,M25-80sd,
W25-55sd,
MX25-45d,Fsd,Mdd
SC Adult Open
Florence Country Club /H,C
Mike Sprengelmeyer, 803/662-3015
450 Country Club Blvd.,
Florence,SC 29501

22-25
Team Events
Georgia-USTA/Tennis League District
League Chps
John Drew Smith Tennis Center /H
Elaine Hamilton, 404/256-9543
Georgia Tennis Association,200
Sandy Springs Place,
Suite 200,Atlanta,GA 30328

22-25
M(25,30,35,45,55,65,75)sd,
W(25,30,35,45,55,65,75)sd,
MX(25,35,45)d
Olde Forest Racquet Club Sr
Invitational
Olde Forest Racquet Club /C
Herb Bolick, 919/449-7121
PO Box 373,Elon College,NC 27244

22-26
Msd,Wsd,M25-30sd,W25-30sd,
M3.0-4.5sd,W3.0-4.5sd
Harrison Adult Classic
Harrison Tennis Center /H
Steve Lottinger, 404/591-4545
Harrison Tennis Center,c/o
CCPRCAD,
1792 County Farm Road,
Marietta,GA 30060

23-25
Msd,Wsd,MXd,M35sd,W35sd,
MX35d,Cons. all events
Goldsboro Memorial Day Tennis
Classic
Herman Park /H
J. Scott McConnaughey, 919/778-1408
422 Dogwood Tr.,Goldsboro,NC 27534

23-25
M(25,35,45,55)sd,W(25,35,45,55)sd,
MX(25,35)d
1992 Memorial Day Tennis Classic
Charlotte Tennis Club /C
Bill Brown, 704/554-7777
8401 Sharon Lakes Rd.,
Charlotte,NC 28210

26-31
Wsd,W35sd
11th Annual Rackettes Women's
Tennis Tournament
Sugar Creek Golf & Tennis Center /H
R.Phillips,404/289-5408,404/978-8752
Rogsbart F. Phillips,M.D.,4150
Snapfinger Woods Dr.,
Suite 100,
Decatur,GA 30035

27-31
Msd,Wsd,MXd,M35-45sd,
W(35,45)sd,MX(35,45)d
Candy Classic
Corinth City Park /H
Sharon Cahoon, 601/287-0501
2117 Hickory Road,Corinth,MS 38834

28-31
Team Matches
M(35,45,55,65)sd,
W(35,45,55,65)sd,Cons.
1992 Deposit Guaranty SOUTHERN
SENIOR CUP Team Chps
River Hills Tennis Club /C
Yvonne Edwards, 601/362-6981
River Hills Tennis Club,
3600 Ridgewood Rd.,
Jackson,MS 39211

28-31
M35-75sd,W35-75sd,MX(35,45,55)d
Blacksher/Oak Ridge Tournament
Oak Ridge City Courts /H
Ann Rettberg, 615/483-5020
Box 4942,Oak Ridge,TN 37831-4942

28-31
MW3.0-5.0sd
Scott Clark's Toyota NTRP
Raintree Country Club /H
Rodney H. Jacks, 704/542-0800
8600 Raintree Lane,
Charlotte,NC 28226

28-31
M(25,35,45,55,65,75)sd,
W(25,35,45,55,65)sd,MX35-55d
Planters Quarters Sr Chps
Port Royal Racquet Club /C
Dennis Malick, 803/686-8803
One Grasslawn Ave.
Hilton Head Island,SC 29928

29-31
Msd,Wsd,M(35,45,55,65)sd,
W(35,45)sd,Cons.
Morgan City Adult Open
Morgan City Tennis Complex /H
Toby Fasth, 504/380-4622
P.O.Box 1218,Morgan City,LA 70830

29-31
Msd,Wsd,M(25,35,45,55,65)sd,
W(25,35,45,55)sd,FMLC
HRC Summer Invitational
Huntsville Racquet Club /C
Jack Pearson, 205/534-4939
167 Wimbledon Rd.,
Brownsboro,AL 35741

29-31
Msd,Wsd,MXd,M(35,55)sd,
W(35,55)sd,Cons. all events
Greensboro Area American Heart
Tennis Tournament
J. Spencer Love Tennis Center /C
Cindy Totterweich, 919/294-4472
111D Pomona Drive,
Greensboro,NC 20407

29-31
Divisions Open
M(25,35,40,45,50,55,60,65)sd
W(35,45)sd,MXd,MX(35,45)d,
M3.5-4.0sd,W3.5-4.0sd,
MX3.5-4.0d,Hwd
Anderson Tennis Classic
SC State Closed MWsd,MW(30)sd
Cardinal Racquet Club /H,C
Mark Gardiner, 803/225-1193
PO Box 1541,Anderson,SC 29621

MAY ADULTS

29-31 Msd,Wsd,MXd,M35-65sd,W30-45sd, MX35d

West Tennessee Adult Open
Highland Park Tennis Center /
Janet Rickman, 901/668-8557
477 Old Humboldt Rd.,
Jackson, TN 38305

29-31
Msd,Wsd,MW3.0-4.5sd,FMLC
AR Open Chps - Sponsored by Sports
Unlimited
Burns Park Tennis Center /H
Buddy Bowman, 501/758-4030
Burns Park, Box 1088,
No. Little Rock, AR 72115

29-31
M3.0-4.5sd,W2.5-4.5sd
Bayou Bluff Gulfcoast NTRP
Invitational
Bayou Bluff Tennis Club /H
Macky Dominguez, 601/896-9166
P. O. Box 6205, Gulfport, MS 39506

29-June 1
Ms,Ws,M25-70s,W(30,40)s,M3.0-4.5s,
W3.0-4.5s
Kennworth Singles Chps
Kennworth Tennis Center /H
Donna Thompson, 404/974-9515
Kennworth Tennis Center, c/o
CCPRCAD,
1792 County Farm Road,
Marietta, GA 30060

30-31
MXd,MX35d,MX3.5-4.5d
**Hidden Hills *Mixed Doubles*
and NTRP Mixed Doubles
Classic
Hidden Hills Country Club /H
Wayne Penniman, 404/981-9341
Tennis Director,
Hidden Hills Country Club,
5001 Biffle Road,
Stone Mountain, GA 30088

30-31
Msd,Wsd,MXd,M25-65sd,W25-40sd,
MX(35,45)d,M2.5-4.5sd,
W2.5-4.5sd,MX2.5-4.5d
NBCA Hall of Fame Tennis
Tournament
South Fulton Tennis Center /H
Clara Burks-Jones, 404/658-6617
818 Washington, Suite E18,
Atlanta, GA 30315

JUNE ADULTS

01-07
Msd
**USTA MEN'S CIRCUIT -
Lafayette, LA
Univ. of Southwestern Louisiana /H
Joan Zekala, 212/302-3322
USTA, 1212 Avenue of the
Americas, New York, NY 10036

01-08
Msd,Wsd,MXd
**Atlanta City Open
North Fulton Tennis Center /H
Eleanor Swann,
404/399-5788, 404/448-4304
P.O. Box 85, Norcross, GA 30071

01-July 3
Msd,Wsd,MXd,
M(25,35,45,55,65,75)sd,
W(25,35,45,55,65)sd,
MX25-45d
City of Charleston Chps
Charleston Tennis Center /H
Peggy Bohne, 803/724-7402
19 Farmfield Ave.,
Charleston, SC 29407

02-07
M35-65sd,W35-40sd,MX35d,
M3.0-4.5sd,W3.0-4.5sd,
MX(3.5,4.5)d
DeKalb Hardcourt Chps
Blackburn & DeKalb Tennis Centers /H
Wendell Troy, 404/634-9602
DeKalb Events, P.O. Box
95235, Atlanta, GA 30347

04-07
Msd,Wsd,M25-30sd,W25-30sd,Cons.
AL Sr Hardcourt State Closed
Gadsden Tennis Complex /H
Nancy Loconto, 205/549-4687
1500 West Meighan Blvd.,
Gadsden, AL 35901

04-07
M35-70sd,W(35,45,55,65)sd,
MX35-55d
Grand Strand Sr Classic at Prestwick
Prestwick Tennis Club /C
Larry Rizzo, 803/828-1000
PO Box 15898,
Surfside Beach, SC 29587

04-08
Msd,Wsd,MW3.0-4.5sd
Columbia Adult Championship
Columbia Tennis Center /H
Jeff Kafalos, 803/733-8440
1635 Whaley Street,
Columbia, SC 29205

05-07
Msd,Wsd,MXd
Oak Hollow Invitational
Oak Hollow Tennis Center /C
Jan Broome, 919/883-3493
1315 Oakview Rd.,
High Point, NC 27260

05-07
Msd,Wsd,MXd,MW(25,30,40,50)sd,
MW3.0-4.5sd
**Heartland Adult Open
E'town Swim & Fitness Club /H
Mike Argabright, 502/765-7946
E'town S & F Club, 3026 Ring Rd.,
E'town, KY 42701

05-07
M2.0-5.0sd,W2.0-5.0sd
VPRD NTRP Open
Halls Ferry Park /H
Beverly O'Neal, 601/634-8561
Rt. 22, Box 407 B-1,
Vicksburg, MS 39180

05-07
M(50,60,70)sd,M80s,W(50,60)sd,
MX50d
BB&T Wilson Sr Classic
Wilson Country Club /C
Chris L. Graham, 919/243-4889
2715 Deerfield Lane, Wilson, NC 27893

05-07
Msd,Wsd,M(35,45,55)sd,
W(35,45)sd,Cons.
Morgan City Adult Open
Morgan City Tennis Complex /H
Toby Fasth, 504/380-4622, 385-2829
611 East Blvd., Morgan City, LA 70380

06-10
M(Pro)sd
**Municipal Open
Centennial Sportsplex /H
Jim Poston, 615/862-8490
167 Lelawood Circle,
Nashville, TN 37209

08-14
Msd,Wsd
USTA NATIONAL AMATEUR
CIRCUIT - Augusta, GA
Newman Tennis Center /H
Joan Zekala, 212/302-3322
USTA, 1212 Avenue of the
Americas, New York, NY 10036

09-14
Ms,M(25,35,45,55)s
Asahi Men's Open
Sugar Creek Tennis Center /H,C
Norman Wilkerson, 404/243-7149
Norman Wilkerson, Sugar Creek
Tennis Center,
P.O. Box 370264, Decatur, GA 30037

10-14
Msd,Wsd,M30-75sd,W30-70sd,
Mx(35,45,55)d
Ruby Tuesday Tennis Classic
Cedar Bluff Racquet Club /H
Howard Blum, 615/690-5700
9201 Fox Lonas Rd.,
Knoxville, TN 37923

11-14
Msd,Wsd,MXd,M(30,40,50)sd,
W(30,40,50)sd,MX35d
Don Barnes Memorial
Vicksburg Country Club /H,C
Danny Tarpley, 601/634-0318
127 Country Club Dr.,
Vicksburg, MS 39180

11-14
M(25,35,45,55,65)sd,
W(25,35,45,55)sd
Mt. Brook Swim & Tennis Dixie
Invitational
Mt. Brook Swim & Tennis Club /C
Jimmy Weinacker, 205/951-6400
5601 Old Leeds Rd., Birmingham, AL
35210

12-14
Msd,Wsd,MXd,MW35sd,MX35d
Shadow Oaks Invitational
Shadow Oaks Racquet Club /C
David Detwiler, 803/288-7728
1306 Pelham Rd., Greenville, SC 29615

12-14
Msd,Wsd,MXd,M35sd,W25s
Albemarle Invitational
Morehead Memorial Park /H
Ginny Owens, 704/983-3514
910 North Eleventh Street,
Albemarle, NC 28001

12-14
Msd,Wsd,MXd,M(35,45)sd,W35sd,
MX35d
Van Der Meer Classic
Van Der Meer Tennis Center /H,I,O
Brian O'Donnell, 803/785-8656
PO Box 5902,
Hilton Head Island, SC 29938

12-14
M3.5-5.0sd,W3.5-5.0sd
Mecklenburg NTRP Tennis Assoc.
Championship
Johnson C. Smith Univ. /H
Donald E. Boney, 704/365-9337
730L N. Wendover Road,
Charlotte, NC 28211

12-14
M(35,45,55,65)sd,W(35,45)sd,
MX(35,45)d
Spooners Creek Sr Invitational
Spooners Creek Racquet Club /C
Christa Pautz, 919/726-8560
922 Oxford Drive,
Morehead City, NC 28557

12-14
Msd,Wsd,MXd,M35-70sd,
W(35,45)s,MX35d
New Orleans Courtside Tennis Tnmt
Edgar B. Stern (NORD) Tennis Ctr /C
R.L. Brown, 504/283-6567
P.O. Box 53413,
New Orleans, LA 70153

12-14
Msd
**W. A. Weldon Invitational
Gorin Park /H
Ochell L. Tuck, 502/651-5622
200 S. Race St., Glasgow, KY 42141

12-14
M40-50d
Limited to 16 Teams in each Event
**Louisville Boat Club Invitational
Louisville Boat Club /C
Chuck Saacke, 502/896-0424
Lou. Boat Club Pro Shop,
4200 River Rd.,
Louisville, KY 40207

12-14
Msd,M50sd,W30sd
Peach Hardcourt
Clanton City Courts /H
Donald Ray Owens, 205/277-1084
Box 2399, County Rd. 49,
Clanton, AL 35045

12-15
Msd,Wsd,FMLC(s)
Island Club Classic
St. Simons Island Club /C
Jo Wickiser, 912/638-5133
Island Club Tennis, 100 Kings Way,
St. Simons, GA 31522

12-15
Ms,Ws,M(30,40,50,60,70)s,
W(30,40)s,M3.0-4.5s,
W3.0-4.5s
Cobb Adult Singles Chps
Fair Oaks Tennis Center /H
Mark Chandler, 404/424-0204
Fair Oaks Tennis Center, c/o
CCPRCAD,
1792 County Farm Road,
Marietta, GA 30060

13-19
Msd,Wsd,MXd,M30-75sd,
W30-50sd,Fsd,Mdd
Municipal Open
Centennial Tennis Center /H
Jim Poston, 615/862-8490
167 Lelawood Circle, Nashville, TN
37209

15-21
Msd,Wsd
USTA NATIONAL AMATEUR
CIRCUIT - Elkin, NC
Elkin Municipal Park /H
Joan Zekala, 212/302-3322
USTA, 1212 Avenue of the
Americas, New York, NY 10036

18-21
Msd,Wsd,MXd
M(35,45,55,65)sd,W(35,45,55,65)sd
MX(35,45,55)d
Tennessee Valley Invitational
Manker Patten Tennis Club /C
Jack Webb, 615/266-6767
First and Douglas Streets,
Chattanooga, TN 37403

18-21
M35-85sd,W35-85sd,MX35-65d,
HWd,Fsd,Mdd
SC State Sr Closed Hardcourt Chps
Columbia Tennis Ctr /H
Jeff Price, 803/256-3511
2127 Devine Street,
Columbia, SC 29205

18-21
Msd,Wsd,M3.0-4.5sd,W3.0-4.5sd
Sweetwater Summer Classic
Sweetwater Tennis Center /H
Traci Thomas, 404/941-9545
Sweetwater Tennis Center, c/o
CCPRCAD,
1792 County Farm Road,
Marietta, GA 30060

18-21
M25sd,FMLC,W25sd,FMLC,MX25d
NC State Closed 25 & Over
Millbrook Exchange Tennis Center /H
Cy King, 919/872-4128
PO Box 590, Raleigh, NC 27602

JUNE ADULTS

18-21
M(35,45,55,65,70)sd,W(35,45,55)sd,
MX35d
 BB&T Seniors Invitational
 Southampton Racquet Club /C
 Robert S. Morris, 704/866-6594
 %BB&T PO Box 1776,
 Gastonia, NC 28053

19-21
Msd,M(35,45,55)sd,Cons.
 **The Sports Club Adult Invitational
 The Sports Club /H
 Peter Hawking, 504/272-4993
 12061 North Harrells Ferry Rd.,
 Baton Rouge, LA 70816

19-21
Msd,Wsd,M25-35sd,W25-35sd
 Altadena Valley Country Club Clay
 Court Invitational
 Altadena Valley Country Club /C
 Steve Faulkner, 205/967-5326
 2651 Alta Vista Dr.,
 Birmingham, AL 35243

19-21
Msd,Wsd,MXd,M25-65sd,W30-40sd,
MX35d
 Cardinal Federal Kentucky Open
 Moreland Park /H
 Terry Thomas, 502/683-5983
 (H) 926-8382
 2528 N. Middleground,
 Owensboro, KY 42301

21-23
M2.5-5.0sd,W2.5-5.0sd
 Adult NTRP
 Calhoun Tennis Ctr /H
 Mike Voyles, 205/742-9140
 P.O. Box 2647, Denson Dr.,
 Opelika, AL 36801

22-28
Msd
 **USTA MEN'S CIRCUIT -
 Little Rock, AR
 Rebsamen Tennis Center /H
 Joan Zekala, 212/302-3322
 USTA, 1212 Avenue of the
 Americas, New York, NY 10036

25-28
M2.5-4.0sd,W2.5-4.0sd,MX2.5-4.0d
 Countryside NTRP Summer Sizzle
 Countryside Tennis Center /H
 Gary Wilson, 404/688-6481
 P.O. Box 1923,
 Lawrenceville, GA 30346

25-28
Md,Wd,MXd,M30-75d,W30-55d,
MX(35,45)d,FIC
 LA State Closed Doubles Chps
 City Park Tennis Center /C
 Chris Barbe, 504/483-9383
 LA State Closed Doubles Chps.,
 #1 Dreyfous Ave.,
 New Orleans, LA 70124

25-28
Msd,Wsd,MXd,M(30,40,50,60)sd,
W(30,40,50,60)sd,MX35d,FIC
 MS Adult Clay Court Open Chps
 Gulfport Racquet Club /C
 James Mock, 601/896-3554
 315 Courthouse Rd.,
 Gulfport, MS 39507

26-28
Msd,Wsd,MXd,M(30,40,50,60)sd,
W30,40,50,60)sd,FMLC
 Tuscaloosa Hardcourt Open
 Bowers Park /H
 Keith Trawick, 205/553-3671
 P.O. Box 2496, Tuscaloosa, AL 35403

26-28
Msd,Wsd,MW3.0-4.5sd,FMLC
 Otter Creek Adult Championship
 Otter Creek Racquet Club /H
 Darrel Snively
 14000 Otter Creek Pkwy.
 Little Rock, AR 72209

26-28
Msd,Wsd,MXd,MW25-55sd,
MX(25,35)d,Fsd,MDd,Hwd,
M3.0-4.0sd,W2.5-4.0sd,MX3.0-4.0d
 Pizza Hut - Festival of Flowers Adult
 Greenwood Tennis Center /H
 Rodney McAlister, 803/942-8520
 117 Runnymede Court,
 Greenwood, SC 29649

26-28
Msd,Wsd,M30-65sd,W30-45sd
 Country Club of Paducah Invitational
 Country Club of Paducah /H
 Fred Schwan, 502/554-7065
 6500 Turnberry, Paducah, KY 42001

27-29
M25-65sd,W25-65sd
 Snee Farm Senior Invitational
 Snee Farm Country Club /H,C
 Dewey Caulder 803/884-3252
 1200 Club Drive,
 Mt. Pleasant, SC 29464

27-July 4
Msd,Wsd,MXd,M35-75sd,
MW3.0-5.5sd,Fsd
 Crescent Hill Open
 Crescent Hill Park & Seneca Park /H
 Gil Clark, 502/456-8160
 %MTTC, PO Box 36452,
 Louisville, KY 40233

JULY ADULTS

02-05
Msd,Wsd
 **Spirit of America Pro Tennis Classic
 Jimmy Johns Tennis Ctr /H
 Ron Brooks, 205/351-7798
 P.O. Box 1315, Decatur, AL 35602

03-05
Msd,Wsd,MXd,M25-55sd,M65sd,
M(25,35,45)sd,MX(35,55)d,
Cent. doubles
 **ATC Auburn Tennis Chps
 Samford Ave. Tennis Courts /H
 Carol Black, 205/887-4930
 2112 Canary Dr., Auburn, AL 36830

03-05
Msd,Wsd,MXd,MW25-35sd,
MX(25,35)d
 Myrtle Beach Open Championships
 Myrtle Beach Tennis Club /C
 John Mack, 803/449-4486
 PO Box 7111, Hwy. 17 By-Pass,
 Myrtle Beach, SC 29577

03-05
Msd,Wsd,MXd,M(25,35,45)sd,
W(25,35,45)sd
 Catawba/Cheerwine Open
 Catawba College /H
 Scott Mitchell, 704/637-4467
 Catawba College, W. Innes
 Street, Salisbury, NC 28144

03-05
FS(A,B,C,Sr.,Jr)d,MD(A,B,Sr.,Jr)d,
FMLC
 AR Father/Son - Mother/Daughter
 Belvedere Country Club /H,C
 Jimbo Hobson, 501/624-4488
 P.O. Box 1225, Hot Springs, AR 71902

Jekyll Island: It's Your Advantage

Fast becoming a major tennis resort, Jekyll Island is home to a new 13-court, clay (Rubico) complex, selected by Tennis Magazine as one of "The 25 Greatest U.S. Municipal Tennis Facilities." Complete facilities for group events, clinics, individual instruction

and USTA-sanctioned tournaments await you in a lush coastal setting.

Between matches enjoy the beach...tour elegant historic homes...bike or jog...or golf on our four superb courses.

When net results count, spend your vacation at Jekyll Island, off the Georgia coast, just 15 miles east of I-95. Call the Jekyll Island Tennis Center with your tennis questions at (912) 635-3154. Or call or write for Jekyll Island's vacation guide with lodging and amenity rates.



Jekyll Island
Convention & Visitors Bureau
 P. O. Box 3186
 Jekyll Island, GA 31527
 912-635-3636

Call 1-800-841-6586



JULY ADULTS

03-05
MXd,SrMXd,Fsd,FDd,MSd,MDd,Hwd
 July 4th Mixed Doubles
 Bridges Tennis Center /H
 Barney Chadwick, 601/956-3695
 5055 Old Canton Rd.,
 Jackson,MS 39211

03-05
M(35,45,55)sd,W(35,45)sd,
MX(35,45)d
 6th Annual Harbour Town Seniors
 Invitational
 Harbour Town Racquet Club /C
 Ron Davis, 919/636-5652
 PO Box 15001,New Bern,NC 28562

05-10
Msd,Wsd,MXd,M25sd,W25sd,MX25d
****GA State Adult Closed**
 John Drew Smith Tennis Center /H
 Bobbie Campanaro, 912/474-5075
 Georgia Adult Closed,JDS Tennis
 Ctr.,N. Ingle Pl.,
 Macon,GA 331210

06-12
Msd,Wsd,MXd,M(35,45,55)sd,
W(35,45,55)sd
 Roberts-Muse City Closed
 Highland Park Tennis Center /H
 Kathleen Rankin, 901/424-1229
 619 W. Forest Ave.,Jackson,TN 38301

08-12
Msd,Wsd,MXd,M25-70sd,W25-60sd,
MX35d
 Montgomery Adult Closed
 Lagoon Park Tennis Ctr /H
 Katherine Hagler, 205/271-7001
 2855 Lagoon Park
 Dr.,Montgomery,AL 36109

09-12
M(35,45,55,60,65,70)sd,
W(35,45,50)sd
 NBC-MS Senior Invitational
 Magnolia Tennis Club-Columbus /C
 Bobby Jones, 601/329-4716
 P. O. Box 2165,Columbus,MS 39704

09-13
M(30,40,50,60,70,80)sd,
W(30,40,50,60,70,80)sd,
MX(25,35,45,55)d
 Chattanooga City Closed
 Manker Patten Tennis Club /C
 Lynne Reese, 615/886-5370
 4 Jane Cove,Signal Mtn.,TN 37377

10-12
M3.5-4.5sd,W3.5-4.5sd
 North Hills NTRP
 North Hills Club /H,C
 Guy B. Gilleland, 919/781-0468
 4824 Yadkin Drive,Raleigh,NC 27609

10-12
Msd,Wsd,MXd,M25-45sd,W25-45sd
 Chattahoochee Plantation Club
 Summer Sizzler
 Chattahoochee Plantation Club /H
 Scott Irwin, 404/953-9090
 Chattahoochee Plantation Club,One
 Chattahoochee
 Plantation Drive,Marietta,GA 30067

10-12
Msd,Wsd,MXd,M(35,45,55)sd,
W(35,45,55)sd,MX35d
****Gulf Shores Adult Tennis Chps**
 Gulf Shores City Park /H
 Jean Coberly, 205/968-6758
 P.O. Box 299,Gulf Shores,AL 36547

10-12
Msd,Wsd,MXd,MW25-30sd,MX25d,
Fsd,MDd,Hwd,M3.0-4.0sd,
W2.5-4.0sd,MX3.0-4.0d
 Chick-Fil-A Adult Tournament of
 Champions
 Greenwood Tennis Center /H
 Rodney McAlister, 803/942-8520
 117 Runnymede
 Court,Greenwood,SC 29649

10-12
Msd,Wsd,MW35-45s,FMLC
 AR Adult Clay Courts - Open
 Little Rock Racquet Club /C
 Bob Willett, 501/225-5711
 LRRC, #1 Huntington Rd.,
 Little Rock,AR 72207

10-12
Msd,Wsd,M25-70sd,W25-70sd,FMLC
Men's & Women's-Amateur singles
 Bluegrass Championships
 H.H. Downing Tennis Complex /H
 Chris Kelder, 606/272-4546
 783 Longwood Rd.,
 Lexington,KY 40503

10-12
Msd,Wsd,M(25,35,45,55)sd,
W(25,35,45,55)sd
 Musgrove Summer Chps
 Musgrove Country Club /C
 Grant Rolley, 205/221-4605
 Rt. 11,Box 18,Jasper,AL 35501

10-12
Msd,Wsd,MW25-75sd,
MW-Amateur singles
 Bluegrass Championships
 U of K Courts /H
 Christopher Kelder, 606/223-1978
 783 Longwood Rd.,
 Lexington,KY 40503

11-12
M2.5-5.0sd,W2.5-5.0sd,Cons.
 1992 Summer NTRP Tournament
 Mobile Tennis Ctr /H
 Newton Cox, 205/342-7462
 851 Gaillard Dr.,Mobile,AL 36608

11-17
Msd,Wsd,MXd,M30-75sd,W30-60sd,
MX(35,45,55)d,Fsd,MDd
 Greater Nashville City Closed
 Centennial Sportsplex /H
 Benny Jones, 615/327-9418
 P.O. Box 24532,Nashville,TN 37202

13-17
Msd,Wsd
 Knoxville Metro Clay Court
 Knoxville Racquet Club /C
 Tom Mozur, 615/588-1323
 P.O. Box 10353,Knoxville,TN 37939

13-19
Msd,Wsd,MXd,MW35-65,
MW2.5-5.0sd
 LIRC Summer Adult Classic
 Louisville Indoor Racquet Club /C
 Pat McRae, 502/426-2454
 LIRC,8609 Westport Rd.,
 Louisville,KY 40242

13-19
Msd,Wsd,MXd,
M(35,45,55,60,65,70,75,80)sd,
W(35,45,55,60)sd,
MX(35,45,55)d
****61st Annual City of Asheville Open**
 Tennis Chps
 Aston Park /C
 Jeff Joyce, 704/259-5800
 P.O. Box 7148,
 Asheville Park & Rec. Dept.,
 Asheville,NC 28802

13-19
Msd,FIC
 Men's City Invitational
 Indian Hills Country Club /C
 Keith Swindoll, 205/349-1505
 Hwy. 82 By-Pass,
 Tuscaloosa,AL 35406

15-19
Msd,Wsd,MXd,M30-65sd,W30-65sd,
MX(35,45)d
****MS Trustmark Adult Hardcourt Open**
 Chps
 Bridges Tennis Center /H
 Barney Chadwick, 601/956-3695
 5055 Old Canton Road,
 Jackson,MS 39211

16-19
M30-70sd,W(30,40,50)sd
 Cobb Sr Hardcourt Chps
 Kennworth Tennis Center /H
 Donna Thompson, 404/974-9515
 Kennworth Tennis Center,c/o
 CCPRCAD,
 1792 County Farm Road,
 Marietta,GA 30060

16-19
Msd,Wsd,MXd,M(30,35,45,55)s,
W30-35s
 University of New Orleans Tennis
 Chps
 UNO Varsity Tennis Courts /H
 Charlotte Corne, 504/286-6359,
 484-6314
 Univ. of New Orleans,Tennis
 Courts,Lakefront,
 New Orleans,LA 70148

16-20
Msd,Wsd,MXd,M(35,45,55,65,75)sd,
W(35,45,55,65,75)sd
 Chattanooga City Closed
 Manker Patten Tennis Club /C
 Lynne Reese, 615/886-5370
 4 Jane Cove,Signal Mtn.,TN 37377

16-20
M(3.0,4.0,5.0)sd,W(3.0,4.0,5.0)sd
with 3/4 Playoffs
 Georgia State Games
 The Bill Moore Tennis Center at
 Georgia Tech /H
 Carla Lord, 404/877-7578,
 404/231-0286
 Georgia State Games,1201 W.
 Peachtree Street,
 One Atlantic Center,Suite
 3095,Atlanta,GA 30309

17-19
Msd,Wsd,MXd,M(25,30,35)sd,
W(25,30,35)sd
 Elkin Mid-Summer Adult Invitational
 Elkin Municipal Park /H
 Pam Fencil, 919/835-9814
 PO Box 345,Elkin,NC 28621

17-19
Ms,Ws,MXd,M25-85s,W25-70s,
MX(25,35,45)d
 Gadsden Adult Hardcourts
 Gadsden Tennis Complex /H
 Nancy Loconto, 205/549-4682
 1500 West Meighan Blvd.,
 Gadsden,AL 35901

17-19
Msd,Wsd,M25-45sd,W25-45sd
 Huntsville Chps
 Huntsville Tennis Ctr /C
 Brick Warden, 205/883-3651
 Box 214,Huntsville,AL 35804

17-19
Msd,Wsd,MXd,MW(30,40,50)sd,
M(35,45,55,60)sd,
MX(35,55)d
 Pelican State Adult Chps
 Alexandria Aquatic & Racquet Club /H
 Francisco Acuna, 318/443-5414
 2001 Brentwood Dr.,
 Alexandria,LA 71301

17-19
Msd,Wsd,MXd
 Spooners Creek Beach Classic
 Spooners Creek Racquet Club /C
 Christa Pautz, 919/726-8560
 922 Oxford Drive,
 Morehead City,NC 28557

17-19
M(35,45,50,55,60,65,70)sd,FMLC
W(35,45,50,55,60,65,70)sd,FMLC
 AR Sr Indoor Chps - Closed
 Little Rock Athletic Club /H
 Phil Mehlin, 501/225-3600
 LRAC,Box 24856,
 Little Rock,AR 72221

17-20
M2.5-4.5sd,W2.5-4.5sd
 Marietta NTRP Chps
 Harrison Tennis Center /H
 Steve Lottinger, 404/591-4545
 Harrison Tennis Center,c/o
 CCPRCAD,
 1792 County Farm Road,
 Marietta,GA 30060

17-20
M25-70sd,W25-70sd
 Knoxville Metro Clay Court
 Knoxville Racquet Club /H
 Tom Mozur, 615/588-1323
 P.O. Box 10353,Knoxville,TN 37939

18-21
M60-80s,M(60,70)d
 2nd Annual Great Smokies Hilton
 Super Seniors Clay Court Chps
 Smokie Mountain Tennis Center /C
 Bill McKenzie, 704/253-0201
 1 Hilton Drive,Asheville,NC 28806

18-24
Msd,Wsd,MXd
 Mississippi Valley Adult Chps
 Raleigh Tennis Center /H
 Donna Addington, 901/325-5755
 2599 Avery,Memphis,TN 38112

23-26
Msd,Wsd,M25-80sd,W25-70sd
 39th Annual JEFFCO Chps
 Highland Park Racquet Club /C
 Gerry Howard, 205/251-1965
 3300 Highland Ave.,
 Birmingham,AL 35205

23-26
M2.5-5.0sd,W2.5-5.0sd,MX2.5-5.0sd
 GA State NTRP Chps
 John Drew Smith Tennis Center /H
 Turhan Berne, 912/474-5075
 JDS Tennis Center,N. Ingle
 Pl.,Macon,GA 31210

23-27
M25-70sd,W(25,35,45,55)sd
 Sweetwater Senior Classic
 Sweetwater Tennis Center /H
 Traci Thomas, 404/941-9545
 Sweetwater Tennis Center,c/o
 CCPRCAD,
 1792 County Farm Road,
 Marietta,GA 30060

23-30
Msd,Wsd,MXd,M(35,45,55)sd,W35sd,
MX35d
 Little Ceasars/ETSU Tennis Chps
 Liberty Bell Tennis Center & ETSU /H
 David Mullin, 615/929-5262
 Box 70637,ETSU
 Johnson City,TN 37614

24-26
MXd,MX(35,45,55)d
 Knoxville Metro Clay Court
 Knoxville Racquet Club /H
 Tom Mozur, 615/588-1323
 P.O. Box 10353,Knoxville,TN 37939

24-26
Msd,Wsd,M25-70sd,W(30,40,50)sd
MS-Amateur singles
 Cherif Hechemia Tennis Classic
 Seabury Courts /H
 Greg Todd, 606/986-2093
 276 Mt. Vernon Rd. Berea, KY 40403

THE UNITED STATES PROFES

SOUTHERN DIVISION BOARD OF OFFICERS 1992

President

GREG GROVER
Director of Tennis
Dunwoody Country Club
Marietta, GA 30066
404-392-7788

1st Vice President

JOHN STONE
4201 University Dr.
Suite 102
Durham, NC 27707
919-775-7555

2nd Vice President

TOM DAGLIS
Director of Tennis
Atlanta Country Club
500 Atlanta C/C Drive
Marietta, GA 30067
404-953-3008

Secretary

REEDY TONEY
Ridgefield County Club
2320 Pendragon
P.O. Drawer D
Kingsport, TN 27660
615-245-2481

1991-1992 AWARD WINNERS:

SOUTHERN PRO OF THE YEAR

Fred Burdick

PRIDE OF THE SOUTH

Tom Daglis

MALE PLAYER OF THE YEAR

Pat Serrett

ARKANSAS Pro of the Year Craig Ward State Rep. Victor Palafox (501) 624-2153

Ted Bailey, Jr., MD
Janan Trimble Batchelor
Ed Baxley
Lara Ann Baxley
Jeffery Benson
Bill J. Bodie
Dean Brimer
Tim L. Carter
Robert G. Cox, Jr.
Karen D. Dickens
Peter L. Doohan
Ann Downs
M. Alan Drago
Dean Edwards
Cecelia Anne Forney
W. Farrell Graves
Peter Hawking
Patrick J. Hennessy
Tori Hennessy
Fred Herman
James Hobson
Robert A. Huckelbury
Gary A. Jones
Raymond T. Kelly
Joe Kuykendall
John J. Kuykendall
Thomas Britt Loyd
William D. Martin
Bill G. Maxwell
Eddie Oates
Victor A. Palafox
Paul M. Pautsch
Suzanne B. Phillips
Patrick D. Quinn
Hekmat Sakaan
Mark A. Sanders
Amy K. Smith
Linda K. Sneed
Darrel D. Snively
James Strassle
Robert Wagstaff
Cindy Walker
Donnie R. Wallis
Craig Ward
Mike Whittington
John R. Willett
Jeffrey T. Zinn

ALABAMA Pro of the Year Keith Swindoll State Rep. Keith Swindoll (205) 349-1505

Mark Anthony
Charles Badger
Steve Bailey
Phyllis J. Blackwell
Ronald Brooks
Kerry Ray Brown
Frank T. Burns
Joseph K. Butche
Jeffrey W. Bynum
Bob Cianchetti
Bobby Dale Clark, Jr.
Jeffery A. Combs
Tom D. Cooper, Jr.
Ernest J. Cox
James Newton Cox
Clarence L. Downs
Otis A. Drakeford
James L. Edgar
Charles D. Ellis, Jr.
Steven M. Faulkner
Gadsden Country Club
Karin Sue Gaiser

Steven Garman
Greg L. Gibbens
Wanda A. Godfrey
Jeff Gray
Brenda Greene
Gordon E. Hampden
Nancy A. Harris
Gregory G. Henderson
Wade L. Herren
Randy W. Holden
Jamie W. Hooks
David W. Hume
Howard L. Hunt
Lynn C. Johns
Michael E. Johns
Rex Bryant Jones
Curtiss W. Keeney
Charles A. Lane
Robert K. Larmann
Daniel F. Leal
Patrick E. Letson
Nancy L. Liston
Nancy Loconto
Leslie Longshore, Jr.
Marilyn Lubel
David Luesse
Jon Mann
Louis Boyd Mason
Lucy Masterson
Priscilla S. McMillan
John H. McWilliams
James Miller
Dr. Bal Moore
Marcha Moore
Scott M. Moore
Jim Moortgat
Patricia A. Morgan
Linda W. Olen
Pamela J. Owen
Barry W. Parks
David Parks
Stephen J. Pelletier
Mike Roberson
Mimi Roberson
Ross Roberts
Grant Rolley
Robert Russell
Edmond R. Sahag
Bernard A. Sewell
Alan Smallwood
Earnest (Buster) Stewart
Paula Stewart
Keith Swindoll
Hugh Thomson
John Howard Trinchitella
Jean Carder Vaughn
G.E. Brick Warden, Jr.
Joan S. Warren
Herman Washington
Alan D. Watts
Jimmy Weinacker

LOUISIANA Pro of the Year Dan Gladman State Rep. Bill Bryan (504) 392-3300

Francisco Acuna
Patricia Harrison Adams
Ray Anders
Mikal N. Andersson
Alan Avdoyan
Paul Barbe
Edward J. Barry
Robert Bentrott
Andrew Berenson
Anna Marie Blake
James Boustany
Darwin (Darr) F. Breaux
Bill Bryan
John B. Bryan
Michael V. Bryan
Philip Campbell

Gary R. Cannon
Steve Carter
Stanley Chambers
Stan Lee Chelchowski
Michael B. Clark
Corey Clarke
Lance N. Clement
Jennifer Cockrell
Eddie Copete
Harry Crimm
Henry Crocker
Thomas D'Aquin
Steven M. Daugherty
David Dauterive
Christopher A. Dazat
Wayne D. Diehl
Thomas Dimitry
Pat Downs
C. Stephen Faulk
Ronald F. Fenasci
Brad Glenn Flesher
Edward Gaskell, III
Dan Gladman
T. Lawrence Goodwyn
Randolph Gregson
Paul R. Griffith
Tommy R. Grunditz
Jean M. Guerin
Jeff Guerin
Pat D. Harrison
Mark A. Haynes
Robert A. Herbert, III
Henry W. Heslin, III
Jerry A. Hiers
Michael E. Higgins
James Hunter
James (Jay) Hurst
Kenneth W. Jantz
William C. Johnson
Eleonor Jonasson-Brady
Lynn Krause
Mary Kennedy King
Lynn Krause
Antony Liberopoulos
Jimmy Livesay
Luis M. Loes
Christopher L. Mayer
Michael P. McCaffery
Mike G. McCann
Clay McGrath
Tina G. Montagnet
Tracy Nelson
Jason A. Nonan
Craig Nunez
Mijai Pagano
Walter W. Pz
William R. Phillips, III
Adam W. Pommier
Lester M. Sack, Jr.
Jim Schaedel
John R. Schmidt
Brett C. Schwartz
George Schwing
Patrick J. Serret
A.C. Smith
Adele S. Smith
Felix Smith
Jeffrey L. Smith
Eugene C. St. Martin, Jr.
Elliott Streeck
Rudolph Thigpen
Gordon N. Traylor
Alfredo Trullengue
Connie Uddo
Roger Unes
John S. Wahlborg
Charles Walker
Deann Watlington
Richard Weaver, III
Diana Weber
Juan Weiss, Dr.
G. Rhys Williams

Gerald Winder
Colby V. Winmill

MISSISSIPPI Pro of the Year Martin Willoughby State Rep. Barney Chadwick (601) 956-3695

George F. Adams
Ronald T. Ainsworth
Victor L. Ashcraft
Asa B. Atkinson, III
Asa B. Atkinson, Jr.
Robert C. Brien
Curtis Brown
Andrea L. Cathoun
Jim Cantrell
Barney Chadwick
Billy Chadwick
Jay Ciaccio
Mary F. Craig
Lucia da Silveira
Harry C. (Hap) Davis
Jamie K. Dotson
James R. Dunn
Martin Dwyotte
C. Yvette Edwards
K. Magnus Eklund
Jack W. Griffith, Jr.
Robert E. Hand
Henry L. Harris
Carolyn G. Henry
W.E. Hester, Jr.
Barry J. Hyde
Michael S. Johnson
Eric R. Kuykendall
Mark Lohhan
Cleon McKnight, Sr.
David L. Misner
Jerry Montgomery
Johan Christer Olsson
Don G. Patrick
Hermann H. Pappas
Jean H. Peabody
Steven R. Pennington
Lcdr. David C. Ruff
Debbie Dotson Swindoll
Danny J. Tarpley
Darrell E. Tate, Lt.
Susan Toler
Robert Travnicek
Joan P. White

NORTH CAROLINA Pro of the Year Ray Thomas State Rep. Kim Dillard (704) 646-7908

Arthur M. Abbott
Cynthia Abele
W. Jim Acord
Mitchell J. Adler
Tracy W. Allen
William D. Appelt
Henry Avants
Sharon L. Avants
Laura W. Balentine
Francis Boyer Barker
Dennis Bartlett
Lee Beck
C.E. Clarence Beehler
Mike Belangia
Lindsay Benton
Vincent Bilotta
Richard D. Blankenhorn
Herb Bolick, Jr.
Jeff L. Boren
John Bowen
Buster Brown
Kathleen B. Burke
Thomas M. Byrne
Donald Campbell, Jr.
Todd A. Campbell
Tom Cascarano
Edwin C. Chukwurah

Donald R. Cline
Ernie Cloer
Mark Coffey
Kelly A. Coleman
Jeffrey G. Collson
Wm. Keith Corbett
David Cordey
Jim Corn
Kenneth Corthum, Jr.
Ian Crookenden
Rusty A. Cummings
Bronna L. Davis
Douglas C. Davis
Kim Z. Dillard
Thomas Dixon
Michael Dombrowski
David J. Drossman
Cliff Drysdale
Laird A. Dunlop
Fred A. Earle, III
Ken Easter
Joe Exum
James F. Garner
Diane Gildemeister
Fritz Gildemeister
Guy B. Gilleland
Jagadish J. Gowda
Douglas Greenberg
Roger Hall
Scott L. Handback
Dawn Harenburg
Cary Harkins
Barry E. Harris
Benjamin Harrison
Katherine G. (Kitty) Harrison
Robert S. Heald
Richard Henderson
Mark E. Henry
Christopher R. Hinson
Gareth Hosford
Henry Hostetter
Joseph W. Isenhour, Jr.
Rodney H. Jacks
Larry Karageanes
Christopher Kaskow
Rick Keller
Peter L. Kendall
Michael W. Kernodle
Kelly R. Key
Cyrus B. King, Jr.
Darlyne King-Johnston
Melony D. Kizer
Mary-Louise Korda
Harry L. Kraly
Steven Kroupa
Catherine Labruyere
Donald P. Lacrosse
Robert Lake
Jeffrey F. Langlois
Rebecca Rudder Laughton
Leslie Lewis
Eric Little
Terry L. Loughlin
Paul Lubbers
Fritz (Marcus) Luke
Steve Macdermut
Al Mack
William Madrey, Jr.
Roderick S. Mallory
Christopher Mamman
Roger Martin
Dean T. Mathias
Clayton P. Maynor
Thomas Maynor
Susan D. McDanald
Gordon McEachran
Britt C. McMaster
Dr. Bill E. Moore
Harriett S. Moore
Don G. Morris
Mark R. Mountain
Dennis Myers
William C. Naylor
Meredith A. Nicklas
Jerry Ray Orr
Pieter E. Overbeeke
James Parker
Sissy Pastirik
Stephen C. Pedaggi

David Porter
Dhiren M. Rathod
David C. Ray
Keith F. Richardson
Timothy J. Riddle
Edwin Earle Rives, Jr.
James P. Roach
William Roberts
Fred Robinson
Edward Roseborough
Karen L. Rothschild
Keith R. Rothschild
Gwynn A. Sasser
Ron Sauer
Virginia Sauer
Bill J. Schillings
Howard Schroeder
Michael Scott
Jeanie Scott-Edmunds
Robert L. Shannon
David C. Siddons
Wayne Sluice
Paula S. Smart
Andrew J. Smith
Frank Time Smith
Jessie L. Stacks
Nicole Stafford
G. Scott Stevenson
John Allan Stone
Daniel Streiff
Raymond L. Thomas, Jr.
John Thompson
Charles Trivette
Mark T. Troutman
Joseph D. Violette, Jr.
Stephen Walker
Adam Warner
Daniel N. Weant
Fred J. Weinman
Terrell R. West
Kenneth C. Whitaker
Tim Wilkinson
Hugh Kivett Williams
Scott Williams
Jim Winstead
Russell D. Woy, Jr.

SOUTH CAROLINA Pro of the Year Bill O'Boyle State Rep. Bill O'Boyle (803) 831-2126

Paula Brill Adleman
Gary Agardy
James B. Allen
Arthur Anastopoulos
Richard Anderson
Charlotte A. Antaki
Leon Aragon
Grigsby Arnette
Fred Ashhurst
Christopher Baker
Roy Barth
Randy E. Bernard
Dennis Bianco
Mare P. Blouin
Zach Bogue
Douglas Bosler
Judith A. Bosler
Maury W. Bozman, II
Lee Brockman
Mason C. Brunson
Joe Capobianco
Cid Carvalho
Randy Chamberlain
Frank G. Cooke
Robert A. Crab
Bobby E. Crouch, Jr.
Jay E. Dalpaiz
Rowan M. Davis
Timothy E. Davis
Job G. De Boer
David Detwiler
Emile F. Dumas
Eric J. Edwards
J. Robert Edwards
Arlo Elkins
Mark E. Elliott

SIONAL TENNIS ASSOCIATION

Treasurer

JIM PEAVY
Director of Tennis
Windward Country Club
4322 Whitecap Lane
Norcross, GA 30092

Imm. Past President

FRED BURDICK
Director of Tennis
Sunset Hills Country Club
Club Drive
Carrollton, GA 30117
404-832-6570

Regional Directors

NELL CARVER
AL, GA
380 Wilbanks Rd.
Rome, GA 30161
404-291-9835

DENNIS COVINGTON

TN, KY
1004 Beech Bend Drive SW
#309
Nashville, TN 37221
615-370-0050

BILLY WILLIAMS

NC, SC
The Island Club
85 Folly Field Rd.
Hilton Head Is., SC 29928
803-785-8012

JAY HURST

LA, AR, MS
English Turn Gold & C/C
1 Clubhouse Drive
New Orleans, LA 70131
504-392-2200

FEMALE PLAYER OF THE YEAR

Susan McDonald

Robert Eppelsheimer
Margaret E. Faughnan
Genevieve Lark Francis
Ray C. Frazier
Benjamin C. Gage
Mark A. Gardinet
Alston M. Gordon
Tim Gray
Michael D. Green
Ron W. Gwyn
Bud Haddox
Ben F. Hale, Jr.
Stanley Todd Hall
Scott A. Hamilton
Robert E. Hampton
Etta Harvey
Timothy Hauge
Bryan J. Hill
Harvey Hines
Robert Hinson
Darelyn M. Holliday
Scott Hosick
Jeffrey Hull
Oscar Garardo Hurtado
Andrew Johnston
Craig S. Jones
Jack Justice
Kurt Kamperman
Jeff Kefalos
Sandy Kelman
John Kerr
Cynthia Keyes
Brian P. Kiggins
Mike S. Kiser
Charles P. Kriesse
Dana R. Landin
Thomas Chris Leonard
Leslie Lippincott
Harold E. Luck
Dr. James R. Mahanes
William Mason, III
Joe M. Mattingly
Patrick McAdam
Elizabeth McDonald
Bernie McGuire
Shannon J. McKenzie
Bobby McWaters
Phillip Meador
Lisa A. Milligan
David M. Moran
Bill E. Moultrie
John K. Nance
Susan E. Nidzgorski
Bruce Niemann
Scott L. Novak
William O'Boyle
Kenneth C. Oliver
W. Steve Pace
Patrick Pageot
Scott J. Pennington
Bob Philson
Shawn M. Powers
Richard Preston
John Raker
Rob Reichel
Steven C. Reyes
Paul R. Riggins
Roy Riley
Lary Rizzo
John E. Robinson
John T. Roostman
J. Vincent Ruth, II
Michael J. See
Richard Shy
Tom Simpson
Jack Sizemore
Jeffrey S. Sizemore
Archie Smith, III
Stan Smith
Mike Sprengelmeyer
Richard A. Storr
James B. Thompson
Timothy P. Tilman
Michael Tinkley
Susan L. Trupp
Peter T. Tzianabos
Dennis Van Der Meer
Dewey J. Varn

William L. Warlick
Bradley S. Watkins
Lynn L. Welch
Joel W. Whitesides
Billy Williams
Tanda A. Witherspoon
Edward Wood
Corey Wynn

GEORGIA
Pro of the Year
(Co-Award)
Dave Devork &
Skip Johnson
State Rep
Jim Carella
(404) 255-3580
Ed Jacques
(404) 536-4652

Michelle Aetts
Daniel J. Alea
Mario Algarra
George Amaya
Timothy Ammons
Richard Anderson
Lisa C. Apanay
Susan Carol Arthur
Walter N. Attaway
Manuel Baeza
Jay Bailey
Henry J. Banaszak
Jerry C. Baskin
Zachry M. Bator
Charles C. Benedict, III
James W. Benner
Michael Berger
Turhan A. Berne
Bruce D. Bibbero
Rick Bodin
Christopher Bogue
Gene F. Bourgeois
David D. Brackett, Jr.
Cindy Brady
William M. Brenner
Caryl Bridges
Farris R. Briggs
Chris Brown
J. Mark Brown
Bruce W. Bryde
Fred Burdick
Robertia Campanaro
James J. Carella
Joseph E. Carroll
E.V. Carter
Nell Carver
Toby M. Cash
Robert Castorri
William J. Champion
Glen Clark
Elizabeth Clay
C. Richard Cobb, II
Natalie Cohen
Larry Collins
Kevin W. Conner
Mark Craig
Patrick S. Curry
Tom Daglis
Stephen P. Danielson
James J. Davis
Kimberly Horn Dean
Daniel M. Delettre
Jean Robert Desdunes
Brian Devilliers
Stephen Diaz
Kevin P. Dieffenbach
Steve M. Difelicianantonio
John Dingle
Robert A. Dow
Jeffrey Dudacek
Robert J. Dunkle
Mark Durham
David W. Dvorak
Ramsey Earnhardt
Larry Easley
Jeffrey K. Edmondson
Pride A. Evans
Charlie Fischer

COACH OF THE YEAR

Tommy Bartlett

Anthony M. Fogarty
Paul F. Fortunato
Maxine W. Frazer
Joy E. Froug
Ty Fuller
William F. Fulton, Jr.
Richard E. Gadous
Dr. Gary Ganahl
Pat Gardner-Reese
Patricia A. Gilliam
Tracy Ann Goldman
Eddie A. Gonzalez
Larry Graham
Sandra K. Graham
Kevin E. Grant
Patrick E. Grant
Terry Gratz
George Greg Gover
Steven W. Gutke
Christopher Hagman
Michael Hancock
James R. Hardcastle
Pamela K. Haskin
Richard Hatfield
James (Craig) Hawley
Dennis L. Herendeen, II
Scott Hill
William Paul Hobbs, Jr.
Woody Hobilzell
Peter D. Howell
David Huckaby
Chris Huff
James P. Hunt
Michael Imbornone
Sandra L. Irwin
Scott Richard Irwin
Laura E. Jackson
Ed Jacques
Gordon (Skip) Johnson
Walter R. Johnson
Craig A. Jones
Jane E. Kane
Joe G. Kelly
Doug Kilgour
Timothy Knowles
James S. Laughlin
Ruth R. Lay
Deborah Lee
Burt Lewis
Darryl S. Lewis
Jennifer Liguori
Lucian Livescu
Peter Lloyd
Jack Lowe
Lynn M. Lyon
John R. Mac Donald
Dan Magill
Vishnu Maharaj
Brian Marcus
David E. Mathews
James J. McCarthy, Jr.
Donna McKenna
David S. McLenn
Lisa McManus
John R. (Dick) McSwain
J. Allen Miller
Mauricio H. Miranda
Todd Mobley
Kevin D. Moore
A. Shepherd Mullin, Jr.
Ted J. Murray
Paul Mutton
M. Lee Myers-Brandt
Alistair Neely
Dann Neugebauer
Fruun Newman
Tori Nichols
Mark F. Oglesby
Henry V. Oliver
Gregory A. Osborne
Bill Ouzts
Kristin Overton
Bill Ozaki
Gloria A. Payne
Jim Peavy
Leslie H. Peek
Wayne Penniman
James Penny

Andrea K. Pent
Michael Perry
Sara E. Peverill
Karl R. Pingry
Michael E. Pizzat
Lesley Platek
Michael E. Poole
Pete Poole
Michael Popienko
Hal E. Posner
Loydd D. Price
Clark D. Raby
Helen G. Ramsay
Paul D. Rasch
Mark Rearden
Jack Redmond
Albert P. Reilingh
William W. Robinson
Samuel B. Rosenbleeth
Robyn D. Russell
Mark Russo
Susan R. Sadri
Kay Barton Sands
Robert Sasseville
Randy Scott
Terry Scott
J. Brennan Sewell
Kate G. Sharp
Jonathan H. Shaw
John B. Sheffield
Martin G. Sherby
Marilyn Sherman
John G. Shierman, Jr.
Catherine Smith
Colin S. Smith
Timothy V. Smith
Carlos Soler
Andrew Stanfield
Randy Stephens
Jonathan Storz
Mark Stubbins
Mark A. Suiter
Susan Sutherland
Earl L. Suttle
Sharon Swanbery
Lise Sweitzer
Todd Swicegood
William R. Swift
Bart G. Szafnicki
Stewart Taylor
Roland Tckenbroek
Wilson R. Tennille
Kevin Michael Tierney
Wendell Troy, Jr.
Gray Valleriano
Jancie Vancronkrite
Luis Fernando Varela
Fernando M. Velasco
Diane A. Vick
Chuck Wagner
Richard L. Waid
Michael Wallace
Jo Stephens Ware
Jack Waters
Scott Webb
Pat Whitworth
Jo A. Wickiser
Greg K. Williams
Garry Wilnot
Tony Wilson
Julia B. Wrege
Cindy Jones Wright
Frank Wu, Ph. D.
Rodney Young

TENNESSEE
Pro of the Year
Susan Bartlett
State Rep.

Jennifer D. Abston
Donna Mille Addington
Dave Anderson, Jr.
Steve M. Annacone
Michael A. Bales
Martha G. Bandy
Douglas Barthel

SENIOR PLAYER OF THE YEAR

Tommy Bartlett

Susan Bartlett
Tommy Bartlett
Derrick W. Barton
Charles Batt
Bruce B. Beck
Patricia Ann Berryhill
Roger W. Blackburn
Mark A. Bran
Ronny Bran
Gabriel A. Briggs
Shari J. Brimmer
Adam Brock
E. Russell Buehi
Thay Butcher
Rob Cadwallader
Mike W. Cahill
Robert B. Cameron
Russell W. Carter
Wesley Cash
Tony Cavett
Philip Chamberlain
Philip L. Chappell
Thomas (Mike) Clapp
Lucia Ouellette Colbert
J. Dennis Covington
Glenn E. Crouch
Thomas S. Curtin, III
Mike Depalmer
Dusty W. Doddridge
Renee Dougherty
Tracy G. Epstein
Markham J. Feintriss
Dana M. Forsyth
Mark B. Foxworth
Carlos M. Garcia
Sam Z. Gendler
Thomas C. Gorman
Rick Grooms
Alex Guerry
Johnathan Hains
W.P. (Bubba) Halliday
Jerry M. Hankins
Sarah Hatgas-Risser
Tom Hay
Robert Hazlehurst
David R. Helbig
Bob Helton
Elizabeth S. Henderson
Michael Hurley
Wilbert Jackson
Dale S. Jerden
Jackie Johnson
Richard C. Johnson
Betty Jones
Norman E. Kalkhoff
Kevin Kerns
Julie A. Laughlin
William W. Laughlin
Elizabeth Leach-Bohac
Janet H. Leavell
Peter E. Lebedevs
Barry D. Lewis
Lisa Lipman
Michael G. Maddox
Stephen Kelly Mansour
Michael K. Marlow
Thomas L. Marshall
Ronald W. McMurtry
Chuck Melkent
Donald F. Mitchell
Amy L. Moseley
Tom Mozur
David Neese
Ron Newcomb
James Pitkanen
Gunter F. Polte
Karl D. Powell
David W. Price
David C. Rachel
Kathleen M. Rankin
William Lee Riddle
John J. Risner
Carl B. Robinson, Jr.
Brennan Rockett
Allison Watts Romano
Poncho Sanhueza
Shelly R. Santora

Paul D. Sax
Sally Schweppe-Depaolo
Michael Sensing
Tracy J. Smythe
Bob Spilman
L. O'Neal Stapp
Wendy Stevens
Sharon Tillman
Reedy Toney
Alice Tym
Bill Tym
Peter Van Lingen
Eric K. Voges
Ina Walker
Russell S. Wayman
Lawrence Weiss
Richard Whittington
Eddie Williams
Michelle J. Williams
Mike L. Williams
Anthony C. Womeodu
Pete Zannis
Leigh Morel Zimmerman

KENTUCKY
Pro of the Year
Gerry Berkheimer
State Rep.

Wayne L. Barnett
Gerry Berkheimer
Charles E. Booth
Jeffrey L. Burton
Jose Antonio Chipe
Dale C. Cochran
David D. Collins
Charles R. Cooper
Howard (Curly) Davis
Joe Deitchler
John J. Dinneen
Robert L. Dormagen
Rachello Rex Eamma
Stephanie A. Edwards
Charlie Ellis
Glenn Fanelli
Kevin R. Fulton
Alfredo Garcia
Pamela S. Hart
Larry L. Heflin
H. Sandra Hensley
Stephen Herzog
Marion (Butch) Hill
Timothy E. Keltz
Mike Kemp
Roger Klein
Larry R. Kline
Bob Love
William B. Mann, Jr.
Brian L. Marcum
Brian Martin
Chris T. Mather
Tom G. McGraw
Stacie Whaley McIntosh
John C. Meade
Ted K. Murphy
Tonni Nielsen
Philip Norton
Michael T. O'Shea
Andris Olins
Scott Taylor Patrick
Laurie J. Peters
Bennie Purcell
Del A. Purcell
Bob Ragland
Joan Ramey-Ford
Cliff Richardson
David D. Rogers
D. Charles Rueff
Charles W. (Chuck) Saacke
Diane T. Sanders
Fred M. Schwan
Murli L. Searcy
Patrick D. Shellenberg
Mary Anne Simmons
Robert W. Spencer
Greg Stephenson
Christine Underwood
William Carr Walker
David P. Zamperini
Glendale Harvey Zell

JULY ADULTS

24-26
Msd,Wsd,MW3.0-4.5sd,FMLC
 Belvedere NTRP Chps
 Belvedere Country Club /H,C
 Jimbo Hobson, 501/623-9227
 Belvedere Tennis Pro, Box 1225,
 Hot Springs, AR 71902

24-27
M35-80s,M(35,45,55,65,75)d,
W35-65s,
W(35,45,55,65)d,MX35-55d
 Country Club of Spartanburg Sr
 Classic
 Country Club of Spartanburg /C
 Randy Bernard, 803/585-2056
 PO Box 2706, Spartanburg, SC 29304

25-28
Msd,Wsd,MXd
 Jekyll Island Adult Summer Open
 Jekyll Island Tennis Center /C
 Pete Poole, 912/635-3154
 Jekyll Island Tennis Center,
 400 Captain Wyly Road,
 Jekyll Island, GA 31520

25-29
M30-75sd,W30-55sd,MX(35,45)d,FIC
 Mississippi Valley Senior Chps
 Whitehaven Tennis Center /H
 Donna Addington, 901/325-5755
 2599 Avery, Memphis, TN 38112

25-August 2
NTRP Team Competition
USTA LEAGUE TENNIS
SOUTHERN SECTIONAL
CHAMPIONSHIPS
Chattanooga, TN /H

28-August 2
Msd,Wsd,MXd,M(35,45,55,65,70,75)sd
,W(35,45,55)sd,MX45d
****Waynesville/Donnie Pankiw**
 Memorial Open Tennis Chps
 Waynesville Recreation Park /H
 Michael R. Smith, 704/456-9541
 217 W. Marshall St.,
 Waynesville, NC 28786

30-August 2
Msd,Wsd,MXd,M25-60sd,
W(25,35,45)sd,MX25d
 West Alabama Open
 Indian Hills Country Club /C
 Keith Swindoll, 205/349-1505
 Hwy. 82 By-Pass,
 Tuscaloosa, AL 35402

30-August 2
M(30,40,50,60,70)sd,
W(30,40,50,60,70)sd,MX(30,40,50)d
 Tennessee State Closed - (Even)
 Cedar Bluff Racquet Club /H,C
 Howard Blum, 615/690-5700
 9201 Fox Lonas Rd.,
 Knoxville, TN 37923

30-August 2
M35-75sd,W35-55sd
 SC Senior Invitational
 Shadow Oaks Racquet Club /C
 David Detwiler, 803/288-7728
 1306 Pelham Road,
 Greenville, SC 29615

30-August 8
Msd,Wsd,MXd,MW35-75sd,FSd,MDd
MW3.0-5.5s
 Falls City Championships
 Louisville Tennis Center /C
 Robin Wickham, 502/893-8570
 1028 Stivers Rd., Louisville, KY 40207

31-August 2
M35-40sd,W35-40sd,MX35-40d
 Wilson BB&T Sr Classic
 Wilson Country Club /C
 Chris L. Graham, 919/243-4889
 2715 Deerfield Lane, Wilson, NC 27893

31-August 2
Msd,Wsd,MW2.5-4.5sd
 Diamondhead Open
 Diamondhead Country Club /C
 Magnus Eklund, 601/255-2525
 5300 Diamondhead Circle,
 Bay St. Louis, MS 39520

31-August 2
Msd,Wsd,MXd,M30-45sd,
W30-45sd,MX35d
 Vicksburg Adult Open Chps
 Halls Ferry Park /H
 Henry Tatem, 601/634-3695
 P. O. Box 148, Vicksburg, MS 39180

31-August 2
Msd,Wsd,MW30-75s,
MW(35,45,55,65)d,FMLC
MW"B" & Celebrity
Division(non-sanctioned)
 Nehemiah Atkinson Tennis
 Scholarship Foundation
 NORD Stern Tennis Center /C
 Lloyd J. Dillon, 504/896-4747
 P.O. Box 15923,
 New Orleans, LA 70175

31-August 2
M35sd,W35sd,MW3.0-4.5sd,FMLC
 A. G. Edwards' Tennis Classic
 Quail Tree Racquet Club /H
 Ken Bailey, 501/741-6687
 Quail Tree, Rt. 8, Hwy. 397,
 Harrison, AR 72601

AUGUST ADULTS

01-07
Msd,Wsd,MXd,M25sd,W25sd,MX25d
****Georgia State Hardcourt Chps**
 Atlanta Country Club /H
 Tom Daglis, 404/425-2880
 Peachtree Tennis Promotions, Inc., c/o
 Thomas J. Daglis, Tour. Dir.,
 324 Rockmoor Trail,
 Marietta, GA 30066

01-07
M30-80sd,W30-65sd,MX(35,45)d,FSd,
MDd
 GA State Senior Open Chps
 Cooper Creek Tennis Center /C
 Carol Pattillo, 404/563/4645
 CCTC, 4816 Milgen Road
 Columbus, GA 31907

02-04
Msd,Wsd,M(25,35)sd,
W(25,35)sd,M45s,W45s
 The Falls Country Club Classic
 The Falls Country Club /C
 Kenny Lovett, 704/883-2073
 Hwy MS 64W, PO Box 209,
 Lake Toxaway, NC 28747

05-09
Msd,Wsd,MXd
****NC Closed Championships**
 J. Spencer Love Tennis Center /C
 Donna Sauls, 919/282-1120
 J. Spencer Love Tennis Center, 3802
 Jaycee Park Dr.,
 Greensboro, NC 27408

05-09
Msd,Wsd,MXd,MW(30,40,50,60)sd,
SrMXd,FIC
 MS Adult Hardcourt Closed
 River Oaks Racquet Club /H
 Barry Hyde, 601/455-4040
 P. O. Box 8353, Greenwood, MS 38930

06-09
Msd,Wsd,M(25,30)sd,W(25,30)sd,
M(2.5,3.5,4.5)sd,
W(2.5,3.5,4.5)sd
 Sweetwater Adult Chps
 Sweetwater Tennis Center /H
 Traci Thomas, 404/941-9545
 Sweetwater Tennis Center, c/o
 CCPRCAD,
 1792 County Farm Road,
 Marietta, GA 30060

07-09
Msd,Wsd,M(30,40,50,60)sd,
W(30,40,50,60)sd
 Musgrove Summer Classic
 Musgrove Country Club /C
 Grant Rolley, 205/221-4605
 Rt. 11, Box 18, Jasper, AL 35501

07-09
Msd,Wsd,MXd,M25-55sd,W25-60sd,
MX25-55d,MDd,FSd,
MW3.0-4.5sd
 Shoneys Adult & Junior Fall Classic
 Country Club of South Carolina /H,C
 John Nance, 803/665-7067
 P.O. Box 31, Florence, SC 29503

07-09
Msd,Wsd,MW3.0-4.5sd,FMLC
 AR Adult NTRP Closed
 Otter Creek Racquet Club /H
 Darrel Snively, 501/455-2500
 Otter Creek HOA,
 14000 Otter Creek Parkway,
 Little Rock, AR 72209

07-09
M3.0-4.5sd,Cons.,W3.0-4.5sd,Cons.,
MX3.0-4.5sd,
 North Ridge Country Club NTRP Adult
 North Ridge Country Club /C
 Dr. Terrell R. West, 919/847-0877
 6612 Falls of Neuse, Raleigh, NC 27615

08-14
Msd,Wsd,MXd
 Tennessee State Closed
 Centennial Tennis Center /H
 Jim Poston, 615/862-8490
 167 Lelawood Circle,
 Nashville, TN 37209

10-15
Msd,Wsd,MXd,M35-80sd,W35-65sd,
MX(35,45)d,FSd,MDd,PCd
 Crackerland Adults
 University of Georgia /H
 Dan Magill, 404/542-1622,
 404/543-8086
 P.O. Box 1472, Athens, GA 30613

11-16
Msd,Wsd,M3.0-4.5sd,W3.0-4.5sd
 Pleasant Valley Country Club
 Adult - NTRP
 Pleasant Valley Drive /H,C
 Randall Griffith, 501/225-2252
 PVCC, #1 Pleasant Valley Drive,
 Little Rock, AR 72212

13-16
Msd,Wsd,M(25,35,45,55,65,75)sd,
MX(25,35,45)d
 KY Senior Closed Chps
 Lexington Tennis Club /H
 Susan Bradley-Cox, 606/272-4546
 LTC, 410 Redding Rd.,
 Lexington, KY 40517

13-16
Msd,Wsd,MXd,M25sd,W25sd,FIC
****SOUTHERN ADULT CLOSED**
Bridges Tennis Ctr /H
Barney Chadwick, 601/981-8133
5055 Old Canton Rd.,
Jackson, MS 39211

13-16
Msd,Wsd,M(25,35,45,55)sd,
W(25,35,45,55)sd
 Wynlakes Adult Claycourt Challenge
 Wynlakes Golf & Country Club /C
 Daniel Leal, 205/279-0290
 7900 Wynlakes Blvd.,
 Montgomery, AL 36117

13-17
Msd,Wsd,M25-60sd,W30sd,
M(3.5,4.5)sd,W(3.5,4.5)sd
 Kennesaw Mountain Classic
 Kennworth Tennis Center /H
 Donna Thompson, 404/974-9515
 Kennworth Tennis Center, c/o
 CCPRCAD,
 1792 County Farm Road,
 Marietta, GA 30060

14-16
Msd,Wsd,M(25,35,45,55)sd,
W(25,35,45)sd
 Cedar Forest Tennis Classic
 Cedar Forest Racquet Club /H,C
 Pam Feldman, 704/366-0371
 PO Box 13298, Charlotte, NC 28270

14-16
Msd,Wsd,MXd,MW(25,35,45)sd,
MX(25,35,45)d
 SC Closed/Open 25, 30
 & Sportline Championship 35, 45
 Hilton Head Island Beach & Tennis
 Resort /H
 Dennis Malick, 803/842-4402
 PO Box 3703,
 Hilton Head Island, SC 29925

14-16
MW2.5-4.5sd
 NTRP State Chps
 Bridges Tennis Center /H
 Barney Chadwick, 601/956-3695
 5055 Old Canton Rd.,
 Jackson, MS 39211

14-16
Msd,Wsd,MXd,MW30sd,NTRP
MW3.0-4.0d
FMLC in NTRP events
****Coors Light Adult Tournament**
 Oak Knoll Country Club /H
 Mike Clark, 504/542-5756
 Oak Knoll Country Club, P.O. Box
 38, Hammond, LA 70404

14-16
M(30,40,50,60,70)sd,W(30,40)sd,
MX(30,40)d
 Washington Racquet Club Sr Clay
 Court Chps
 Washington Racquet Club /C
 Doug Davis, 919/946-2582
 123 Avon Avenue,
 Washington, NC 27889

14-16
Msd,Wsd,MXd,M(35,45,55,65)sd,
W(35,45,55,65)sd
 Gatlinburg Hard Court Chps
 Mynatt Park /H
 Jim Mayfield, 615/436-3389
 634 Asbury Lane, Gatlinburg, TN 37738

15-20
Msd,Wsd,MXd,M30-60sd,W35-50sd
 Dominion Bank/Hendersonville Hard
 Court
 Memorial Park Tennis Cts /H
 Mike Williamson, 615/822-3898
 P.O. Box 1333,
 Hendersonville, TN 37077

19-23
Msd,Wsd,M30-75sd,W30-70sd,
MX(35,45,55)d
 Nevada Bob's
 Cedar Bluff Racquet Club /H
 Howard Blum, 615/690-5700
 9201 Fox Lonas Rd.,
 Knoxville, TN 37923

19-23
Msd,Wsd,MXd,MW(30,40,50,60)sd,
MX35d
 MS Adult Clay Court Closed Chps
 Country Club of Jackson /C
 John Good, 601/956-6727
 P. O. Box 12387, Jackson, MS 39236

20-23
M35-85sd,W35-75sd,Cons.
 AL State Senior Closed Clay Court
 Mt. Brook Swim & Tennis Club /C
 Jimmy Weinacker, 205/951-6400
 5601 Old Leeds Rd.,
 Birmingham, AL 35210

AUGUST ADULTS

20-23
Msd,Wsd,MXd,MW-Amateur sd,
MW(30,40,50,60,70)sd,
MX(30,40)d
 KY Adult Closed Chps
 Blairwood Tennis Club /C
 Brian Martin, 502/426-8820
 The Blairwood Club,
 9300 Blairwood Rd., Lou., KY 40222

20-23
Msd,Wsd,M35sd,W35sd,M45-70sd,
M45-70sd,FMLC
 AR State Closed
 Rebsamen Tennis Center /H
 Harry Criner, 501/664-0736
 Rebsamen, 1501 Leisure Place,
 Little Rock, AR 72204

20-23
M30sd,W30sd,MX30d
 North Carolina State 30's Closed
 Willow Creek Country Club /C
 Mark Troutman, 919/869-0333
 Rt 8, Box 151, High Point, NC 27265

20-24
M2.5-5.0sd,W2.5-5.0sd,MX2.5-5.0d
 GA State NTRP Hardcourt Chps
 Fair Oaks Tennis Center /H
 Mark Chandler, 404/424-0204
 Fair Oaks Tennis Center, c/o
 CCPRCAD,
 1792 County Farm Road,
 Marietta, GA 30060

20-24
Msd,Wsd,M(35,45,55,65)sd,W35sd
 Sweetwater Adult Classic
 Sweetwater Tennis Center /H
 Traci Thomas, 404/941-9545
 Sweetwater Tennis Center, c/o
 CCPRCAD,
 1792 County Farm Road,
 Marietta, GA 30060

21-23
Msd,Wsd,MXd,M(25,35,45,55)sd,
W(25,35)sd,FSd,MdD,HWD
 Greer Tennis Tournament
 Tryon Park /H
 Sam Crossland, 803/325-6176
 226 Oakland Ave., Greer, SC 29651

21-23
Msd,Wsd,M(35,45,55,65)sd,
W(35,45,55)sd
 Lanierland Open
 Longwood Tennis Center & Riverside
 Military Academy /H
 P. Holcomb, 404/532-6122,
 404/536-3183 Gainesville
 Hall County Tennis Association,
 830 Green Street,
 Gainesville, GA 30501

21-23
Msd,Wsd,M30-40s,W30-40s
 **High Country Classic
 Complex Courts /H
 Reggie Perry, 704/264-9512
 100 Complex Drive, Boone, NC 28607

21-23
Msd,Wsd,MXd,MW(35,45)sd,
M(40,60)s,M(50,55)sd,W50s
FS and MD(Beginners) Limit 2
events
 STERN's Booster Club Tennis Tnmt
 Edgar B. Stern (NORD) Tennis Center
 Vidal C. Easton, 504/286-2623
 1220 Gardena Dr.,
 New Orleans, LA 70122

22-23
MXd,MX35d
 Nashville Mixed Chps
 Centennial Sportsplex /H
 Jim Shackelford, 615/862-8490
 321 Harvard Ave., Nashville, TN 37205

27-30
M(40,50,60,70,80)sd,
W(40,50,60,70)sd,MX(40,50,60,70)d
 NC State Sr Closed Chps - (Even)
 Joe White Tennis Center /C
 Harold Pollard, 919/723-0924
 PO Box 5421 Ardmore Station
 Winston-Salem, NC 27113

27-30
Msd,Wsd,MXd,M25-60sd,W25-50sd,
FMLC,FSd,MdD
 Tuscaloosa Open
 Bowers Park /H
 Keith Trawick, 205/553-3671
 P.O. Box 2496, Tuscaloosa, AL 35403

28-30
Msd,Wsd,MXd,M25-75sd,W25-50sd,
MX35d
 KY Hardcourt Tennis Chps
 Kerieakes Park /H
 Thad Connally, 502/842-5257
 BG Area Ten. Assoc., PO Box
 9964, Bowling Gr., KY 42102

28-31
M2.5-5.0sd,W2.5-5.0sd
 Atlanta Fall Indoor NTRP Chps
 Eastlake Indoor Tennis Center /I
 Gabe Pascarella, 404/373-2213
 Eastlake Indoor Tennis Center,
 2573 Alston Drive,
 Atlanta, GA 30317

29-September 4
Msd,Wsd,MXd,M25-30sd,W25-30sd,
MX(35,45)d,FSd,MdD
 **GA State Adult Indoor Chps
 Atlanta Health and Racquet Club /I,H
 Michael Leach, 404/952-3200
 Atlanta Health and Racquet Club,
 1775 Water Place,
 Atlanta, GA 30339

SEPTEMBER ADULTS

03-13
Msd,Wsd,MXd,MW25-75sd,
MX(25,35,40,45,55)d,FSd,MdD
MW2.5-5.5sd,MX2.5-5.5d
 Louisville Tennis Center Metro Classic
 Louisville Tennis Center /C
 Betty Williams, 502/452-6411
 %LTC, 1019 Meadow Hill Rd.,
 Louisville, KY 40219

04-06
Msd,Wsd,MXd,M(30,40,50)sd,
W(30,40,50)sd
 Carl Perkins Adult Benefit
 Highland Park Tennis Center /H
 Kathleen Rankin, 901/424-1229
 619 W. Forest Ave., Jackson, TN 38301

04-06
Msd,Wsd,MXd,M(25,35,45,55)sd,
W(25,35)sd,MX(25,35)d
 20th Annual Labor Day Tennis
 Tourney
 Jimmy Johns Tennis Ctr /H
 Ron Brooks, 205/351-7798
 P.O. Box 1315, Decatur, AL 35602

04-06
M(35,45,55)sd,W(35,45)sd,
MX(35,45)d
 Lake Toxaway Fall Classic
 Lake Toxaway Racquet Club /C
 Kelly Coleman, 704/966-4262
 PO Box 70, Lake Toxaway, NC 28747

04-06
M3.0-4.0d,W3.0-4.0d,FIC
 Baton Rouge NTRP Tournament
 Highland Park Tennis Center /H
 Sally Fink, 504/926-4834
 619 Jefferson Hwy, Suite 1D,
 Baton Rouge, LA 70806

04-07
Msd,Wsd,M25-30sd,W25-30sd,
M3.0-4.5sd,W3.0-4.5sd
 Chattahoochee River Classic
 Terrell Milli Tennis Center /H
 Mark Kirk, 404/952-0302
 Terrell Milli Tennis Center,
 c/o CCPRCAD,
 1792 County Farm Road,
 Marietta, GA 30060

04-07
Msd,Wsd,MXd,MW25-30sd,MX25d,
MW2.5-4.5sd,MX3.0-4.0d
 SPCTA Hardcourt Championships
 Day School /H
 Randy Bernard, 803/585-2056
 Box 2706, Spartanburg, SC 29304

04-07
Msd,Wsd,M(30,40,50)sd,
W(30,40,50)sd
 1992 Labor Day Sr Classic
 Charlotte Tennis Club /I
 Bill Brown, 704/554-7777
 8401 Sharon Lakes Rd.,
 Charlotte, NC 28210

04-07
Msd,Wsd,MW(35,45)sd,FMLC
 Hardscrabble Men's Labor Day
 Invitational
 Hardscrabble Tennis Center /H,C
 Tennis Pro, 501/782-6132
 Hardscrabble, Box 2708
 Ft. Smith, AR 72913

04-07
Msd,Wsd
 **Tournament of Champions
 West End Tennis & Fitness Club /C
 Ed Gaskell, 504/283-9303
 West End Tennis Club,
 #1 Mariners Cove N.,
 New Orleans, LA 70124

05-07
Msd,M35-50sd,MX3.5-4.5d
 Hidden Hills Muscular Dystrophy
 Tournament
 Hidden Hills Country Club /H,C
 Wayne Penniman, 404/981-9341
 Tennis Director,
 Hidden Hills Country Club,
 5001 Bifle Road,
 Stone Mountain, GA 30088



- **RACQUETS** -
A Selection of Midsized and Oversized, Wide Body Graphite, Ceramic and Composite Racquets
- **BAGS** -
Touring, Pro, Triple, Super Triple, Shoulder Tote and Court Bags
- **GRIPS** -
Checker Board, Hi Soft and Replacement Grips
- **STRINGS** -
A Complete Variety of Strings and Colors
- **STRINGING MACHINES** -
Professional Free-Standing and Table Top Versions
- **ACCESSORIES** -
Vibration Dampeners, T-shirts, Sweatshirts and Hats

QUALIFIED PLAYERS:

Please call to ask about FREE and PREFERRED player list.

ZEBEST RACQUET SPORTS
(404) 469-7800
Outside Ga.: (800) 272-7279
P.O. Box 183 • Stone Mountain, GA 30086

SEPTEMBER ADULTS

05-07

Msd,Wsd,MXd,M25-65sd,W25-45sd,W50s,MX(25,35)d
Albany Labor Day Tennis Classic
Pine Forest Racquet Club /H,C
John Wilder, 912/439-2293,
912/431-2036
Tournament Director,Pine Forest
Racquet Club,
3203 Gillionville Road,
Albany,GA 31707

05-07

M(25,35,45,55,65)sd,W(25,35,45)sd,MX(25,35)d
Kildare Farms Sr Claycourts
Kildare Farms Racq. & Swim Club /C
Tommy Dixon, 919/467-4313
162 Pebble Creek Drive,
Cary,NC 27511

09-13

Msd,Wsd,MXd,M35-60sd,W35-45sd,MX35d,M3.0-4.0d,W2.5-4.0d
Georgia-Carolina Tennis Chps
Augusta-Newman Tennis Center /H
Richard Hatfield, 404/737-1622
Georgia-Carolina Chps,Newman
Tennis Center,
3103 Wrightsboro Road,
Augusta,GA 30909

10-13

Msd,Wsd,MXd,M25-70sd,W25-65sd,MX35d
Lagoon Fall Classic
Lagoon Park Tennis Ctr /H
Katherine Hagler, 205/271-7001
2855 Lagoon Park Dr.,
Montgomery,AL 36109

10-13

MW30-60sd,M70sd,MX35-65d
**Rockbridge Autumn Classic
Rockbridge Club, Inc. /H,C
Ann Sweeny, 803/736-5656
200 Windsor Point Road,
Columbia,SC 29223

11-13

Msd,Wsd,MW(25,35,45)sd
Myrtle Beach Racquet Club
Tennis Classic
Myrtle Beach Racquet Club /C
Jamie Todt, 803/449-4031
PO Box 8572,Myrtle Beach,SC 29578

11-13

M(30,40,50,60,70,80)sd,W(30,40,50,60)sd,MX(30,40,50)d
Raleigh Sr Classic
Raleigh Racquet Club /C
Dave Cordrey, 919/876-0565
5516 Falls of Neuse,Raleigh,NC 27609

11-13

Msd,Wsd,M3.0-4.5sd,W3.0-4.5sd,FMLC
AR NTRP Closed Championships
Little Rock Athletic Club /H
Donnie Wallis, 501/225-3600
LRAC,Box 24856
Little Rock,AR 72221

11-13

Msd,Wsd
Sewanee Fall Classic
The University of the South /H
John Shackelford, 615/598-1485
Univ. of the
South,Ath.Dept.,Sewanee,TN 37375

11-13

M2.5-5.0sd,W2.5-5.0sd,MX2.5-5.0d
Gwinnett County NTRP Countryside
Classic
Countryside Tennis Center /H
Gary Wilson, 404/688-6481
P.O. Box 1923
Lawrenceville,GA 30346

11-13

Msd,Wsd,M(25,35,45,55,65)sd,W(25,35,45,55)sd
HRC Fall Invitational
Huntsville Racquet Club /C
Jack Pearson, 205/534-4939
167 Wimbledon Rd.,
Brownsboro,AL 35741

11-13

Msd,Wsd,M25sd,W25sd,Fsd,Mdd,Hwd,M2.5-4.5sd,W2.5-4.5sd,MX2.5-4.5d
United Savings Bank State Closed
Greenwood Tennis Center /H
Rodney McAlister, 803/942-8520
117 Runnymede Court,
Greenwood,SC 29649

11-13

Msd,Wsd,Cons.,MXd
Hill's Tennis Open
Lenoir Community College /H
Wiley G. Hill, Jr, 919/527-4084
2704 Pink Hill Rd.,Kinston,NC 28501

12-13

Fsd,Mdd,Compass draw
Western NC 16 & Under Father/Son,
Mother/Daughter
Brevard Racquet Club /C
Jim Parker, 704/883-3005
PO Box 1472 Country Club
Rd.,Brevard,NC 28712

14-20

Msd,Wsd,MXd,M(35,45,55,65,70,75)sd,W(35,45,55)sd,MX(35,45,55)d
12th Annual Western North Carolina
Adult Closed
Aston Park Tennis Center /C
Chuck Schilling, 704/255-5193
Buncombe Co. Parks & Rec.,31
College Place 204-D
Asheville,NC 28801

16-20

M(30,40,50,60,70,80)sd,W(30,40,50,60,70)sd
SOUTHERN SENIOR CLOSED - (Even)
East Beach Tennis Club /C
Roy Barth, 803/768-2121 Ext. 4010
PO Box 12357,Charleston,SC 29412

17-20

Msd,Wsd,M(35,45)sd,W(35,45)sd
**Beach Club Open
The Beach Club /H
Thomas d'Aquin, 504/887-4000,
288-4510
6000 Cleveland Place,
Metairie,LA 70003

18-19

M25-55sd,W25-50sd
Green Valley Fall Sr Invitational
Green Valley Country Club /C
Boo Mason, 205/822-5714
P.O. Box 36070,Birmingham,AL 35236

18-20

Msd,Wsd,MXd
Greenville Racquet Club Adult Chps
Greenville Racquet Club /C
Dr. Bill Moore, 919/355-0005
PO Box 2622,Greenville,NC 27836

18-20

Msd,Wsd,MW(35,45)sd,MW(3.0,4.0)sd,FMLC
**Ft. Smith Racquet Club Fall Chps
Ft. Smith Racquet Club /H
Farrell Graves, 501/452-4031
5400 So. Gary,Ft. Smith,AR 72903

18-20

Msd,Wsd,MXd,M35sd,W30sd
**Carlane Fall Classic
Bingham Tennis Center /H
Ken Easter, 704/243-2489 Ext.289
114 Ryan Street,Lexington,NC 27292

18-20

MXd,M(35,45)d,Fsd,Fdd,Msd,Mdd,Hwd
Fall Mixed Doubles
Tennis Center South /H
Bill Schmeigel, 601/960-1712
2827 Oak Forest Dr.,
Jackson,MS 39212

18-20

Msd,Wsd,MW(25,35,45,55,65)sd
Myrtle Beach Tennis Festival
The Sport and Health Club at
Kingston Plantation /H,C
Michael Kiser, 803/497-2444
9760 Kings Road,
Myrtle Beach,SC 29572

18-20

W30-60sd
3rd Annual Cascades Sr Women's
Challenge
Cascades Racquet Club /H
Mindy Dotson, 601/924-2705
60 Cascades Cir.W.,Clinton,MS 39056

18-20

MW3.0-4.0sd
The Sports Club NTRP Doubles Chps
The Sports Club /H
Peter Hawking, 504/272-4993
12061 North Harrells Ferry Rd.,
Baton Rouge,LA 70816

18-20

Msd,Wsd,M30-45sd,W30-45sd,FMLC
Sickle Cell Anemia Foundation Tennis
Classic
Burns Park Tennis Center /H
Ricardo Lacy, 501/371-0488
Sickle Cell Foundation,721 East 21st,
No. Little Rock,AR 72206

18-21

M(30,35,40,45,50,60,70)sd,W(30,40,50)sd
MX(30,40,50)d,FMLC
Mid South Seniors
Racquet Club of Memphis /C
Nelle Molly, 901/683-9612
1036 Oakhaven Dr.,Suite 201,
Memphis,TN 38119

19-20

Ms,Ws,M35-60s,W35-50s
Bobby E. Anderson Memorial
Bayou Bluff Tennis Club /H
Macky Dominguez, 601/896-9166
P. O. Box 6205,Gulfport,MS 39506

19-20

M(25,35,45,55)sd,W(25,35,45,55)sd,MX(25,35,45)d
Lumberton Sr Open
Lumberton Racquet Club /H,C
Roger Martin, 919/739-6060
PO Box 2273,Lumberton,NC 28358

19-20

M2.5-5.0sd,W2.5-5.0sd,Cons.
1992 Fall NTRP City Championships
Mobile Tennis Ctr /H
Newton Cox, 205/342-7462
851 Gaillard Dr.,Mobile,AL 36608

21-27

M60sd,FMLC
**USTA MEN'S 60 NATIONAL CLAY
COURT CHPS
The Standard Club /C
Bruce Bryde, 404/497-1866
The Standard Club,
6320 Abbotts Bridge Rd.,
Duluth,GA 30136

21-27

M(75,85)sd,FMLC
USTA MEN'S 75 & 85
CLAY COURT CHPS
Pinehurst Hotel & Country Club /C
Larry Wolt, 919/295-6692
Pinehurst Tennis
Club,Pinehurst,NC 28374

24-27

M(30,40,50,60,70)sd,W(30,40,50,60,70)sd,FMLC
MX35d,Fsd,Mdd,Hwd
SOUTHERN SENIOR HARD COURT
OPEN CHPS - (Even)
Newman-Augusta Tennis Ctr /H
Dick Hatfield, 404/737-1662
3103 Wrightsboro Rd.,
Augusta,GA 30909

24-27

Msd,Wsd,MW(30,40,50)sd,M(60,70)sd
LA State Closed Adult Clay Court -
Even
Bocage Racquet Club /C
Tom Fink, 504/926-9280
619 Jefferson Hwy.,Suite 1D,
Baton Rouge,LA 70806

24-27

M(35,45,55,65,75)sd,W(35,45,55,65)sd,MX(35,45)d
NC Senior Closed - (Odd)
Olde Providence Racquet Club /C
Randy Tingle, 704/366-9817
5952 Sharon View Rd.,
Charlotte,NC 28226

24-27

Msd,Wsd,M25-30sd,W25-30sd,FIC
AL State Clay Court Chps
Indian Hills Country Club /C
Keith Swindoll, 205/349-1505
Hwy. 82 By-Pass,
Tuscaloosa,AL 35406

24-28

M35-80sd,W35-65sd,MX(35,45,55,65)d,Fsd,Mdd,Hwd
SC State Seniors Closed
Litchfield Country Club /C
Robert Eppelsheimer, 803/237-3411
PO Box 379,Pawleys Island,SC 29585

25-27

MX(3.0-4.5,Centurion)d,FMLC
LRRC Annual Mixed Doubles
Little Rock Racquet Club /H,C
Bob Willett, 501/225,5711
LRRC,#1 Huntington
Little Rock,AR 72207

25-October 25

Msd,Wsd,M25-70sd,W25-60sd,Cons.
1992 Mobile City Championships
Mobile Tennis Center /H
Newton Cox, 205/342-7462
851 Gaillard Dr.,Mobile,AL 36608

26-28

Msd,M25sd
Carolinas' Crossroads Open Chps
Caldwell Park /H
Frances Kimball, 704/872-1551
1316 Beechwood Rd.,
Statesville,NC 28677

28-October 3

M(55,65)sd,FMLC
USTA MEN'S 55 & 65 CLAY COURT
CHPS
Knoxville Racquet Club /C
Tom Mozur, 615/588-1323
P.O. Box 10353,Knoxville,TN 37939

28-October 3

M30sd,FIC
**USTA MEN'S 30 CLAY COURT
CHPS
TBA

28-October 4

M40sd,FIC
**USTA MEN'S 40 CLAY COURT
CHPS
The Landings on Skidaway Island /C
Fernando Velasco, 912/598-0241
P.O. Box 14606,Savannah,GA 31416

OCTOBER ADULTS

01-03

Team Event - By invitation Only
Maureen Connolly Challenge Trophy
(U.S. vs. Great Britain)
Racquet Club of Memphis /I
Carol Weyman, 214/352-7978
MCB Foundation, P.O. Box 7065,
Dallas, TX 75209

01-04

**M(35,45,55,65,75)sd,
W(35,45,55,65,75)sd,MX(35,45,55)d**
Tennessee State Closed - (Odd)
Manker Patten Tennis Club /C
Dewayne McCamish, 615/866-3166
205 Primrose Way,
Signal Mtn., TN 37377

01-04

M(35,45,55,65,75)sd,W(35,45)sd
New Orleans Lawn Tennis Club Sr
Invitational
New Orleans Lawn Tennis Club /C
William E. Hester III, 504/899-1572
5353 Laurel St.,
New Orleans, LA 70115

01-04

**Msd,Wsd,MXd,M25-80sd,M85s,
W25-70sd,MX(35,45,55)d,
Fsd,Mdd,M2.5-4.5sd,W2.5-4.5sd,
MX2.5-4.5d**
Cartersville Fall Adult Chps
Dellinger Park Complex /H
Nell Carver, 404/291-9835 (H)
Cartersville Rec. Dept., P.O. Box 648,
Cartersville, GA 30120

01-04

Msd,Wsd,M25-55sd,W25-45sd
Bob Capes Benefit Tennis Tournament
Columbia Tennis Center /H
Pam Woodson, 803/252-3390
300 Candi Lane, Columbia, SC 29210

02-03

M3.0-4.5sd,W3.0-3.5sd,FMLC
Hot Springs Village NTRP
Coronado Tennis Center /H
Bob Wagstaff, 501/922-0654
Coronado, 9 Escocia Way,
Hot Springs Village, AR 71909

02-04

**Msd,Wsd,M(25,35,45,55)sd,
W25-50sd**
Cloverfield Sr Fall Classic
Cloverfield Pool & Racquet Club /H,C
Tournament Dir., 919/323-4446
1719 Middle Rd.,
Fayetteville, NC 28301

02-04

M25-65sd,W25-45sd,FMLC(s)
Huntsville Sr Chps
Huntsville Tennis Ctr /C
Brick Warden, 205/883-3651
Box 214, Huntsville, AL 35804

02-04

M2.5-4.5sd,W2.5-4.5sd
Decatur NTRP Invitational
Jimmy Johns Tennis Ctr /H
Ron Brooks, 205/351-7798
P.O. Box 1315, Decatur, AL 35602

02-04

Msd
SOUTHERN COLLEGIATE CHPS
University of Georgia /H
Dan Magill, 404/542-1622
P.O. Box 1472, Athens, GA 30613

02-04

Ms
**Fountain Powerboats - Corona Beer
Clay Court Chps
Washington Racquet Club /C
Doug Davis, 919/946-2582
123 Avon Avenue,
Washington, NC 27889

02-04

**M(30,40,50,60,70)sd,W(30,40)sd,
MX(30,40,50)d**
Spooners Creek Super Seniors
Spooners Creek Racquet Club /C
Christa Paultz, 919/726-8560
922 Oxford Drive,
Morehead City, NC 28557

02-04

**Msd,Wsd,MXd,M2.5-4.5sd,
W2.5-4.5sd,MX2.5-4.5d**
**Point Clear NTRP Fall Classic
Point Clear Tennis Club /H,C
Mike Johns, 205/928-1018
Box 8, Point Clear, AL 36564

05-11

**Msd,Wsd,MXd,M30-65s,
M(35,45,55,60)d,W(35,45)sd,
MX(35,45)d**
**\$20,000 USPTR International
Championships
Van Der Meer Tennis Center /
Dan Santorum, 803/785-7244
P.O. Box 4739,
Hilton Head Island, SC 29938

08-11

**M(25,35,45,55,65)sd,
W(25,35,45,55,65)sd,FIC**
MX(25,35,45,55,65)d
SOUTHERN SENIOR
HARDCOURTS OPEN - (Odd)
Bayou Bluff Tennis Club /H
Macky Dominguez, 601/896-9116
Bayou Bluff T.C., P.O. Box
6205, Gulfport, MS 39506

08-11

**Msd,Wsd,MXd,MW3.0-4.5sd,
MX3.0-4.5d**
Richland County NTRP Tnmt
Caughman Road Tennis Center /H
Bruce Niemann, 803/776-3250
2800 Trotter Road, Hopkins, SC 29061

08-11

M2.5-4.0sd,W2.5-4.0sd,MX2.5-4.0d
Countryside NTRP Fall Challenge
Countryside Tennis Center /H
Gary Wilson, 404/688-6481
P.O. Box 1923,
Lawrenceville, GA 30046

08-11

**M(35,45,55,65,70)sd,M75s,
W(35,45,55,65)sd,MX(35,45,55)d**
23rd Annual Autumn Invitational
Chapel Hill Tennis Club /C
Vince Bilotta, 919/929-5248
CHTC, 403 Westbrook Drive,
Carrboro, NC 27510

09-11

M(25,35,45,55)sd,W(25,35,45,55)sd
Wildewood Adult Tournament
Wildewood Country Club /H,C,I
Jim Hinson, 803/699-2446
1 Mallet Hill Road, Columbia, SC 29223

09-11

M3.0-5.0sd,W3.0-5.0sd
Charlotte City Adult Classic
Renaissance Tennis Center /H
Brenda Gunsallus, 704/523-2862
1418 Armory Drive,
Charlotte, NC 28204

09-11

**Msd,Wsd,MXd,M25-75sd,W25-60sd,
MX25-55d**
15th Annual Super Summer Classic
Fripp Island Racquet Club /C
Joey Towe, 803/838-2500
301 Tarpon Blvd.,
Fripp Island, SC 29920

09-11

Msd,Wsd,M(35,45)sd,W(35,45)sd
AR Hardcourt Chps
Ouachita Baptist University /H
Craig Ward, 501/246-2441
Box 3735 OBU, Arkadelphia, AR 71923

09-11

MW3.0-4.0d,W3.0-4.0d,FMLC
Lake Charles NTRP Tournament
Lake Charles Racquet Club /H
Alfredo Trullenque, 318/433-8811
870 Bayou Pines Dr.,
Lake Charles, LA 70601

09-11

M25-50sd,W25-50sd
Riverchase Classic
Riverchase Country Club /C
Dan Lucas, 205/988-8165
2000 Club Rd., Birmingham, AL 35244

09-11

Msd,Wsd,MXd,MW2.5-5.0sd
Dupont Racquet Club Chps
Dupont Racquet Club /H
Murhl Searcy, 502/897-7185
Dupont Racquet Club, 4014
Dutchmans Lane,
Louisville, KY 40207

09-11

M(30,40,50,60)sd,FMLC
7th Annual Colorfest
Brevard Racquet Club /C
Jim Parker, 704/883-3005
PO Box 1472
Country Club Rd., Brevard, NC 28712

09-12

M30-75sd,W30-60sd,MX(35,45,55)d
Nashville Sr Chps
Centennial Sportsplex /H
Benny Jones, 615/327-9418
P.O. Box 24532, Nashville, TN 37202

10-11

Msd,Wsd,M30-50sd,W30-50sd
Pontchartrain Park Fall Chps
Pontchartrain Park Tennis Center /H
Delwin Davis, 504/522-8811, 391-1869
Dryades YMCA, 2220 Dryades St.,
New Orleans, LA 70113

10-11

Msd,Wsd,MXd,M25-65sd,W25-45sd
"Fall on the Flint" Tennis Classic
Pine Forest Racquet Club /H,C
John Wilder, 912/439-2293
Pine Forest Racquet Club,
3203 Gillionville Road,
Albany, GA 31707

14-18

W30sd,FIC
USTA WOMEN'S 30 CLAY COURT
CHPS
Wild Dunes Resort /C
Randy Chamberlain, 1-800/845-8880
P.O. Box 1410, Wild Dunes Resort,
Charleston, SC 29402

15-18

Msd
**Richland County Pro Championships
Richland County Tennis Center /H
Bernie McGuire, 803/788-3001
7500 Parklane Road,
Columbia, SC 29223

15-18

M2.5-5.0sd,W2.5-5.0sd
Birchtree NTRP Classic
Birchtree Swim & Racquet Club /H
Mitchell K. Green, 205/822-0990
3583 Burntleaf Ln.,
Birmingham, AL 35226

15-18

M35sd,W35sd,M45-70sd,W45-65sd
Seabrook Island Sr Invitational
The Club at Seabrook Island Racquet
Club /H
Matt Willson, 803/768-2536
1002 Landfall Way,
Johns Island, SC 29455

WELCOME TO MISSISSIPPI BEACH



and to the
Southern
SENIOR
HARDCOURT
Open Championships
OCTOBER 8-11, 1992

BAYOU BLUFF TENNIS CLUB, INC.
P.O. BOX 6205 • GULFPORT, MS 32506
TELEPHONE 601-896-9166

Macky A. Dominguez
Manager/Head Pro

Lis Lagarde
Asst. Manager/Pro

1992
MISSISSIPPI
JUNIOR OPEN
CHAMPIONSHIPS

1992
SOUTHERN
SENIOR
HARDCOURT
CHAMPIONSHIPS

1992
SENIOR U.S.T.A.
ADULT LEAGUE
DISTRICT PLAYOFFS

Activities

Co-sponsored by
the Harrison County
Tourism Commission

For entry forms call:
1-800-237-9493



1-800-237-9493

P.O. BOX 6128, GULFPORT, MS 39506-6128

© 1992 HARRISON COUNTY TOURISM COMMISSION

OCTOBER ADULTS

16-18
Msd,Wsd,MXd,MW25-55sd,
Fsd,Mdd,Hwd,MX25-45d,M3.0-4.0sd
W2.5-4.0sd,MX3.0-4.0d
 Days Inn Adult and Junior Chps
 Greenwood Tennis Center /H
 Rodney McAlister, 803/942-8520
 117 Runnymede Court,
 Greenwood, SC 29649

16-18
Msd,Wsd,MXd,M(35,45,55)sd,
W(35,45,55)sd,MX35d
 Gulf Shores Shrimp
 Festival Adult Chps
 Gulf Shores City Park /H
 Jean Coberly, 205/968-6758
 P.O. Box 299, Gulf Shores, AL 36547

16-18
Msd,MXd,M(25,35)sd
 **The Sports Center Senior Classic
 The Sports Center /C
 Tracy Allen, 919/864-3303
 5951 Cliffdale Rd.,
 Fayetteville, NC 28314

16-18
Msd,Wsd,M3.0-4.5sd,
W3.0-4.5sd,FMLC
 River City Adult
 Rebsamen Tennis Center /H
 Laura Juels, 501/771-2222
 5801 Randolph,
 No. Little Rock, AR 72116

16-18
Msd,Wsd,MXd,M(30,35,40,50)sd,
W(30,35,40,50)sd,MX35d
 State-Wide Open
 Bridges Tennis Center /H
 Barney Chadwick, 601/956-3695
 5055 Old Canton Rd.,
 Jackson, MS 39211

16-19
Msd,Wsd,MXd,M25-80sd,W25-80sd,
MX(35,45,55)d
 Columbus Sr Fall Invitational
 Country Club of Columbus /C
 Robert Dow, 404/323-9116
 Country Club of Columbus,
 P.O. Box 1339,
 Columbus, GA 31993

16-25
LTC: 16-18
Msd,Wsd,MXd,M25-75sd,MX25-55d
LTC: 23-25 Msd,Wsd,MX2.5-5.0d
 LTC-LIRC Autumn Classic
 Lou. Tennis Club & Lou. Indoor
 Racquet Club /H
 Susan Boyd, 426-4923 Pat
 McRae, 426-2454
 Lou. Tennis Club, 2011 Herr
 Ln., Lou., KY 40222
 LIRC, 8609 Westport Rd.,
 Louisville, KY 40242

17-19
M(30,40,50,60,70)sd,
W(30,40,50,60)sd
 Fall Senior Classic
 Jekyll Island Tennis Center /C
 Pete Poole, 912/635-3154
 Jekyll Island Tennis Center, 400
 Captain Wyllie Rd.,
 Jekyll Island, GA 31527

21-25
M2.5-5.0sd,W2.5-5.0sd,FMLC
 Rebsamen NTRP
 Rebsamen Tennis Center /H
 Ed Baxley, 501/664-0736
 Rebsamen, 1501 Leisure Place,
 Little Rock, AR 72204

22-25
MW(35,45,55,65)sd,M75sd
 LA State Closed
 Adult Clay Court - (Odd)
 Wisner Tennis Center-City Park /C
 Charles and Betty Turner,
 504/887-3691
 LA State Closed Adult Clay Court
 Chps-Odd,
 5613 Avron Drive, Metairie, LA 70003

23-25
M30-60sd,W30-50sd,MX(35,45)d
 Topspin Annual Sr Classic
 Topspin Racquet & Swim Club /H,C
 Frank Larkin, 803/951-8851
 5347 Sunset Blvd.,
 Lexington, SC 29072

23-25
Msd,Wsd,MXd,M25-80sd,W25-75sd,
MX(25,35,45,55)d
 Middle Georgia Adult Tennis Chps
 Tattall Tennis Center /H
 Carl Hodge, 912/751-9196
 Tattall Tennis Center,
 1155 College Street,
 Macon, GA 31201

23-25
Msd,M35sd
 Kinston Country Club Clay Court Chps
 Kinston Country Club /C
 Rick Martin, 919/527-1649
 PO Box 1423, Kinston, NC 28501

23-25
Men's & Women's NTRP
Open,MW2.5-4.5sd,
MX3.5-4.5d,Cons.
 Mississippi NTRP Hardcourt Open
 River Oaks Country Club -
 Greenwood /H
 Barry Hyde, 601/455-4040
 P.O. Box 8353, Greenwood, MS 38930

23-25
Msd,Wsd,MXd,M25-85sd,
W25-75sd,MX(25,35,45)d
 Andy Piyakhun Memorial Tnmt
 Gadsden Tennis Complex /H
 Nancy Loconto, 205/549-4682
 1500 West Meighan
 Blvd., Gadsden, AL 35901

24-25
M(25,35,45)sd,Cons.
 Country Club of Asheville Sr
 Invitational
 Country Club of Asheville /C
 Jay Robinson, 704/258-9188
 170 Windsor Rd., Asheville, NC 28804

29-31
MW30-55sd,M60-70sd,MXd,
MX(35,45)d
 Oakbourne Sr Invitational
 Oakbourne Country Club /C
 Paul Griffith, 318/232-0223
 Oakbourne Country Club,
 P.O. Box 90174,
 Lafayette, LA 70509

29-November 1
M(35,45,55,65)sd,W(35,45,55,65)sd,
FIC singles
SOUTHERN SENIOR INDOOR
OPEN CHPS - (Odd)
 Huntsville Athletic Club /I
 Nancy Liston, 205/881-0931
 3250 Leeman Ferry Rd.,
 Huntsville, AL 35801

29-November 1
M35-65sd,W35-60sd
 South Carolina National Bank Seniors
 Shipyard Racquet Club /C
 Ron Gwyn, 803/686-8804
 PO Drawer 7229,
 Hilton Head, SC 29938

30-November 1
Msd,Wsd,MXd,MW(25,30)sd,MX25d,
MW2.5-4.5sd,MX3.0-4.5d
 Country Club of Spartanburg Fall
 Invitational
 Country Club of Spartanburg /H,C
 Randy Bernard, 803/585-2056
 PO Box 2706, Spartanburg, SC 29304

30-November 1
M(35,45,55)sd,W(35,45,55)sd,MX35d
 Landfall Sr Classic
 Landfall Sports Center /C
 Wayne Sluice, 919/256-7625
 1750 Drysdale Drive,
 Wilmington, NC 28405

30-November 1
Msd,Wsd,MXd,M35sd
 3rd Annual Kinston Classic
 Bill Fay Park /H
 Galen Treble, 919/527-9053
 405 N. McLewean, Kinston, NC 28501

30-November 1
Md,Wd,M3.0-4.5d,W3.0-4.5d,
MX3.0-4.5d,FMLC
 Northridge Adult Doubles Chps
 Northridge Country Club /H
 Rusty Tarwater, 903/794-2661
 #120 Bill Rogers, Texarkana, TX 75503

31-November 2
Msd,Wsd,M(25,35)sd,W(25,35)sd
 Prestwick Adult Classic
 Prestwick Tennis Club /C
 Larry Rizzo, 803/828-1000
 PO Box 15898,
 Surfside Beach, SC 29587

NOVEMBER ADULTS

04-08
M(25,35,45,55,65,75)sd,
W(25,35,45,55,65)sd
SOUTHERN SENIOR CLOSED -
(Odd)
 Wild Dunes Racquet Club /C
 Randy Chamberlain, 1-800/845-8880
 PO Box 1410, Charleston, SC 29402

06-08
Msd,Wsd,MXd,M30-60sd,
W30-60sd,MX(35,45)d
 The 11th Annual Oyster Luv Classic
 The Racquet Club-Hattiesburg /H
 Richard Van Beek, 601/268-2098
 3800 Darby Road,
 Hattiesburg, MS 39402

06-08
M2.5-4.5sd,W2.5-4.5sd
 NTRP Fall Championships
 Bridges Tennis Center-Jackson /H
 Barney Chadwick, 601/956-3695
 5055 Old Canton Rd.,
 Jackson, MS 39211

06-08
Msd,Wsd,M(25,35,45,55,65)sd,
W(25,35,45,55,65)sd,M25d
 1992 TCC Adult Open
 Country Club of Tuscaloosa /C
 Russell Johnson, 205/752-5108
 3700 6th Street, Tuscaloosa, AL 35401

06-08
Fsd,Mdd
 NC State Mother/Daughter, Father/Son
 Chapel Hill Tennis Club /C
 Vincent Bilotta, 919/929-3030
 403 Westbrook Drive,
 Carrboro, NC 27510

06-08
Msd,Wsd,MXd,M(25,30,40,50sd,
W(25,30,40,50)sd,
MW3.5-4.5sd
 Heartland Indoor Classic
 E'town Swim & Fitness Center /H
 Mike Argabright, 502/765-7946
 E'town Swim & Fitness Center,
 3026 Ring Rd.,
 Elizabethtown, KY 42701

06-08
M35sd
 **Vermilion Hills 35's Invitational
 Vermilion Hills Racquet Club /C
 Ged Schwing, 318/232-3911
 800 Hugh Wallis Road,
 Lafayette, LA 70508

06-08
M25-65s,W25-65s
 Terrell Mill Sr Singles Classic
 Terrell Mill Tennis Center /H
 Mark Kirk, 404/952-0302
 Terrell Mill Tennis Center, CCPRCAD,
 1792 County Farm Road,
 Marietta, GA 30060

06-08
M(35,45)sd,W(35,45)sd
 The Grove Park Inn Adult Indoor Chps
 The Grove Park Inn /H
 Don Morris, 704/252-2711
 290 Macon Ave., Asheville, NC 28804

06-09
Msd,Wsd,M3.0-4.5sd,W3.0-4.5sd
 "Cobb Christmas" Adult Classic
 Fair Oaks Tennis Center /H
 Mark Chandler, 404/424-0204
 Fair Oaks Tennis Center, c/o
 CCPRCAD,
 1792 County Farm Road,
 Marietta, GA 30060

12-15
M50-75s,M(50,60,70)d,W50-75s,
W(50,60,70)d,MX55d
 Metropolitan Sr Chps
 Metropolitan Golf & Tennis Club /H
 Michael Richman, 404/981-5393
 Metropolitan Golf & Tennis Club,
 3000 Fairington Parkway,
 Decatur, GA 30038

13-15
Msd,Wsd,MXd,MW25-55sd,
MX25-45d,Hwd
 Gatewood Adult Classic
 Gatewood Racquet Club /H
 Mark Elliott, 803/223-1594
 114 Club Drive, Greenwood, SC 29646

13-15
M30-65s,M(30,40,50,60)d,W30-65s,
W(30,40,50,60)d
 Callaway Gardens/First Union Bank
 Fall Srs Tournament
 Callaway Gardens /C
 Bill Champion, 404/663-5032
 Callaway Gardens Tennis Center,
 Highway 27, Pine Mountain, GA 31822

13-15
NTRP Events
 Monroe NTRP Tournament
 Bayou Desiard Tennis Shop /H
 J. C. Campbell, 318/325-4059
 3501 Forsythe Ave., Monroe, LA 71201

13-15
Msd,Wsd,M(35,45,55,65)sd,
W(35,45,55)sd,FMLC
 Doug Stewart Memorial Adult Tnmt
 Anniston Country Club /C
 Priscilla McMillan, 205/236-3755
 601 Highland Ave., Anniston, AL 36201

13-15
Msd,Wsd,M(35,45,55,65,75)sd,
W(35,45,55,65,75)sd,FMLC
 Harry Farr Memorial Open & Sr Chps
 - Twin City Bank
 Burns Park Tennis Center /H
 Buddy Bowman, 501/758-4030
 Burns Park, Box 1088,
 No. Little Rock, AR 72115

13-15
Msd,Wsd,MXd,M35-60sd,
W35-60sd,MX35d
 Valdosta Country Club Open
 Valdosta Country Club /H
 John Hansen, 912/241-2004
 Advantage Valdosta,
 P.O. Box 2531, Valdosta, GA 31604

NOVEMBER ADULTS

13-15
Msd,Wsd,MXd,M(35,45,55)sd,
W(35,45,55)sd,FMLC
Pirate Fall Classic
East Carolina University /H,C
Dr. Bill Moore, 919/757-4609
Scales Fieldhouse, ECU,
Greenville, NC 27858

14-16
Msd,Wsd,MXd,M25-80sd,
W25-70sd,MX25-55d
Sumter Fall Adult Chps
Palmetto Park /H
Wayne Brown, 803/773-9363
155 Haynesworth Street,
Sumter, SC 29150

19-22
M25-45sd,W25-45sd,MX(25,35,45)d
Birchtree Sr Classic
Birchtree Swim & Racquet Club /H
Mitchell K. Green, 205/822-0990
3583 Burntleaf Ln.,
Birmingham, AL 35226

20-22
Msd,Wsd,MXd,M25sd,W25sd,
M3.0-4.5sd,W3.0-4.5sd,
MX(3.5,4.5)d
Terrell Mill Fall Chps
Terrell Mill Tennis Center /H
Mark Kirk, 404/952-0302
Terrell Mill Tennis Center, c/o
CCPRCAD,
1792 County Farm Road,
Marietta, GA 30060

20-23
Msd,Wsd,MXd,M(35,45)sd,
W(35,45)sd
New Orleans Thanksgiving Classic
Wisner Tennis Center, City Park /C
Corey Clarke, 504/483-9383, 482-1103
New Orleans Tennis Promotions,
4613 Lake Louise Ave.
Metairie, LA 70006

27-29
M30-75sd,W30-65sd,MX30-65d
Myrtle Beach Tennis Club-
Sr Turkey Classic
Myrtle Beach Tennis Club /C
John Mack, 803/449-4486
PO Box 7111-Hwy 17 By-Pass,
Myrtle Beach, SC 29577

27-30
M(30,40,50)sd,W30-40sd,
M3.0-4.5sd,W3.0-4.5sd,
MX(3.5,4.5)d
DeKalb Holiday Classic
Blackburn Tennis Center /H
Wendell Troy, 404/634-9602
P.O. Box 95235, Atlanta, GA 30347

DECEMBER ADULTS

04-06
Msd,Wsd,M(25,35,45)sd,
W(25,35,45)sd
HAC Holiday Invitational
Huntsville Athletic Club /I
Nancy Liston, 205/881-0931
3250 Leeman Ferry Rd.,
Huntsville, AL 35801

04-06
Msd,Wsd,MXd,M2.5-4.5sd,
W2.5-4.5sd
**Marietta Shoot-Out
Laurel Park Tennis Center /H
Tim Murray, 404/528-0619
Match Point, 151 Manning
Road, Marietta, GA 30064

04-06
Msd,Wsd,MXd,M(35,45)sd,W35sd,
MX35d
We've Got You Covered
Van Der Meer Tennis Center /H,I
Brian O'Donnell, 803/785-8656
De Allyn Road, PO Box 5902, Hilton
Head, SC 29938

05-06
Msd,M30-65s,M(30,40,50,60)d
Callaway Gardens/Unique Advertising
Men's Christmas Tournament
Callaway Gardens /C
Bill Champion, 404/663-5032
Callaway Gardens Tennis Center,
Pine Mountain, GA 31822

05-06
M2.5-5.0sd,W2.5-5.0sd,Cons.
1992 Winter NTRP Tnmt
Mobile Tennis Center /H
Newton Cox, 205/342-7462
851 Gaillard Dr., Mobile, AL 36608

09-13
M35-80sd
GA State Open Men's Senior Indoors
University of Georgia /H
Dan Magill, 404/542-1622,
404/543-8086
P.O. Box 1472, Athens, GA 30613

11-13
Msd,Wsd,MXd,M25-70sd,
W25-60sd,MX(25,35,45)d
Samford Avenue Tennis Center
Holiday Tnmt
Samford Ave. Tennis Ctr /H
Becky Richardson, 205/887-4930
P.O. Box 511, Auburn, AL 36830

26-January 3
Msd,Wsd,MXd,M25-75sd,W25-55sd,
MX25-45d,Fsd,MDd
**Fern Valley Holiday Classic
Fern Valley Tennis Club /H
Betty Williams, 502/964-3398
FVTC, 3621 Fern Valley Rd.,
Louisville, KY 40219

27-30
Msd,Wsd
SOUTHERN OPEN INDOOR
Racquet Club of Memphis /H
Peter Lebedevs, 901/765-4444
5111 Sanderlin Rd.,
Memphis, TN 38117

JANUARY ADULTS 1993

01-03
Msd,Wsd,M(35,45,55)sd,W35sd
8th Annual Carolina Indoor Chps
Piedmont Indoor Tennis Center /H
Brent Hardy, 919/299-6894
823 Norwalk Street,
Greensboro, NC 27407

01-03
M3.0-5.0sd,W3.0-5.0sd
1993 New Year's Indoor NTRP Chps
Charlotte Tennis Club /H
Bill Brown, 704/554-7777
8401 Sharon Lakes Rd.,
Charlotte, NC 28210

06-10
M(40,50,60,65,70,75,80)sd
SOUTHERN SENIOR MEN'S
INDOOR OPEN CHPS
University of the South /I(H)
Dan Magill, 404/542-1622
P.O. Box 1472, Athens, GA
30613

16-18
M25-70sd,W25-65sd
1993 Senior Bowl Tournament and
College Invitational
Mobile Tennis Center /H
Newton Cox, 205/342-7462
851 Gaillard Dr., Mobile, AL 36608

22-24
W(30,40,50,60,70)sd,FIC
SOUTHERN SENIOR WOMEN'S
INDOOR CLOSED - (Even)
Greensboro Indoor Pavillion /I(H)
Donna Sauls, 919/282-1120
Greensboro Parks & Rec. Dept.,
P.O. Box 3136
Greensboro, NC 27402

FEBRUARY ADULTS 1993

04-08
Ms,Ws,M25-60s,W(30,40,50)s
Marietta Singles Chps
Harrison Tennis Center /H
Steve Lottinger, 404/591-4545
c/oCCPRCAD, 1792 County Farm Rd.,
Marietta, GA 30060

05-14
Msd,Wsd,MXd,M25-75sd,W25-75sd,
MX(25,35,45,55)d,Fsd,MDd
MW2.5-5.0sd
LTC-LIRC Valentine Classic
Louisville Tennis Club & LIRC /I
Susan Boyd, 502/426-4923
2011 Herr Lane, Louisville, KY 40222

10-14
Msd,Wsd,M25-35sd,W25-35sd,
M(2.5,3.5,4.5)sd,
W(2.5,3.5,4.5)sd
Cobb Hardcourt Chps I
Kennworth Tennis Center /H
Donna Thompson, 404/974-9515
c/oCCPRCAD, 1792 County Farm Rd.,
Marietta, GA 30060

11-14
M(35,45,55,65)sd
SOUTHERN SENIOR MEN'S
INDOOR CLOSED
Rivercenter Racq. & Health Club /I
James Schaedel, 504/587-7242
c/o RR&HC, 2 Poydras St.,
New Orleans, LA 70140

19-21
Msd,Wsd,M(35,45,55)sd,W35sd
Mardi Gras Classic
Bowles Tennis Center /C
Leo Olivier, 318/768-5564
P.O. Box 52113, Lafayette, LA 70505

19-22
Msd,Wsd,M25sd,W25sd,M3.0-4.5sd,
W3.0-4.5sd
Terrell Mill Hardcourt Chps
Terrell Mill Tennis Center /H
Mark Kirk, 404/952-0302
c/oCCPRCAD, 1792 County Farm Rd.,
Marietta, GA 30060

25-28
M2.5-5.0sd,W2.5-5.0sd,MX2.5-5.0d
(State Chp. Events)
Msd,Wsd,MXd
(Not State Chps Events)
GA State NTRP Chps
The Hyatt Regency Savannah Tennis
Challenge
Bacon Park Tennis Complex /H
Bill Ouzts, 912/351-3850
P.O. Box 1027, Savannah, GA 31402

26-28
Msd,Wsd,MXd,MW30-60sd,
MX(35,45)d
The 13th Annual Crayfish Classic
The Racquet Club /H
Richard Van Beek, 601/268-2098
3800 Darby Rd., Hattiesburg, MS 39402

26-March 1
M3.0-4.5sd,W3.0-4.5sd,MX3.0-4.5d,
MDd,Fsd
Sweetwater NTRP Chps
Sweetwater Tennis Center /H
Traci Thomas, 404/941-9545
c/oCCPRCAD, 1792 County Farm Rd.,
Marietta, GA 30060

MARCH ADULTS

04-07
Wsd,W35sd,W45-55sd,W3.0-4.0sd
Jewel Classic
Highland Road /H
Jane Christensen, 504/275-9516
12382 Mollylea Dr.,
Baton Rouge, LA 70815

23-28
Msd,Wsd,MXd,Cons.
Memphis City Adult Open
Bellevue Tennis Center /
Fred Johnson, 901/325-5755
2599 Avery, Memphis, TN 38111

25-28
M25-75s,W(25,35,45,55)s
Marietta Singles Classic
Harrison Tennis Center /H
Steve Lottinger, 404/591-4545
c/oCCPRCAD, 1792 County Farm Rd.,
Marietta, GA 30060

26-28
Msd,Wsd,MXd,M30-65sd,W30-50s,
W(35,45)d,MX(35,45,55)d
Councilman James Singleton & Dr.
Charles Mary, Jr.
Open Tennis Tournament
NORD Stern Tennis Center /
Denese Short, 504/522-4273
Central City EOC Sr. Center, 2020
Jackson Ave.,
New Orleans, LA 70113

Daily Playing Limitation Guidelines For STA Junior Tournaments

The STA has reviewed the below chart of Daily Playing Limitations and approved its dissemination in this Yearbook as GUIDELINES for tournaments on an experimental basis. KEEP IN MIND THAT THESE ARE NOT, AT THIS TIME, ANYMORE THAN GUIDANCE IN PLANNING AND RUNNING STA SANCTIONED TOURNAMENTS. They are intended to assist the tournaments in scheduling and promulgating a standard set of Daily Playing Limitations. The STA welcomes comments and recommendations for revision if required prior to their becoming binding as part of our Rules and Regulations. Players and tournament directors are requested to forward their comments and recommendations to the Sectional Office.

	SUMMER MONTHS May - September	WINTER MONTHS October - April	
Age Divisions	Maximum number of matches	Maximum number of matches	Rest period between matches
18's	2 Singles & 1 Doubles or	2 Singles & 2 Doubles or	1 Hr/Singles & Doubles or
16's	1 Singles & 2 Doubles or 3 Doubles	1 Singles & 2 Doubles or 3 Doubles	1 Hr/Singles & Doubles or 1Hr/Doubles & Doubles
14's	2 Singles & 1 Doubles	2 Singles & 1 Doubles	1 Hr/Singles & Doubles
12's	1 Singles & 2 Doubles or 3 Doubles	1 Singles & 2 Doubles or 3 Doubles	1 Hr/Singles & Doubles 1Hr/Doubles & Doubles

(a) SINGLES - Players in the 18 & 16 Divisions can not be required to play more than two singles matches in one day. Under extreme circumstances, and provided the Referee and both players agree, a third match may be played. Players in the 14 & 12 Divisions will not be allowed to play a third match in one day under any circumstances.

(b) DOUBLES - Players in the 18 & 16 Divisions from October thru April are permitted to play as many as two doubles matches following their two singles matches, but only one doubles match from May thru September. Players in the 14 & 12 Divisions are not allowed to play more than two singles and one doubles match, or any combination thereof in any one day.

(c) REST PERIOD BETWEEN MATCHES - A minimum rest period of not less than 1 hour is required between two singles matches. A minimum rest period of at least 1 hour is required between two singles matches. A minimum rest period of one hour will be required between a singles match and a doubles match or two doubles matches. Should a player be involved in a lengthy match which runs into late evening . . . it is STRONGLY SUGGESTED that this player be given a minimum of 12 hours before their first match is scheduled the next day.

(d) SPLIT SETS REST PERIOD - Boys 18 Division is allowed no rest period, except under certain conditions when the Referee, in his independent judgement, may permit a 10 minute rest period. Girls 18 & Boys 16 Divisions are allowed an OPTIONAL rest period of 10 minutes, and it may be allowed at the request of either player or doubles team. Girls 16, 14 & 12 and Boys 14 & 12 Divisions MUST take a 10 minute rest period before the third set.

(e) LIGHTS - Play under lights will be allowed in accordance with the following provisions: No match will begin after 7:30pm for all age categories . . . EXCEPT the 18 & 16 Divisions may be allowed to begin as late as 8:30pm during the months of May thru September.

NOTE: For your information, the USTA has adopted the following "Special Scheduling limitations" for 14 and 12 tournaments on the National Junior Tournament Schedule:

- No match shall start or be resumed after 8pm, and
- No player shall play more than two singles matches, OR one singles and two doubles matches, OR three doubles matches in any one day.
- All competitors shall be given a minimum of twelve hours rest between the completion of play of their last match of any day and the commencement of play of their first match of the following day.

JUNIORS

Please find below the age eligibility chart for all junior play in the 1992 ranking year which extends with all sanctioned tournament results from January 1, 1992 through December 31, 1992. The USTA ranking year and age eligibility is the same as below for National rankings.

For the ranking year January 1, 1992 through December 31, 1992 you are eligible to play in the:

- 18 and under if born on or after October 1, 1973
- 16 and under if born on or after January 1, 1976
- 14 and under if born on or after January 1, 1978
- 12 and under if born on or after January 1, 1980
- 10 and under if born on or after January 1, 1982



UNITED STATES TENNIS ASSOCIATION
SOUTHERN SECTION

ATP Tour™

Tennis Camps

Train like a pro at
the home of the pros.

Junior Training Camp Dates:

July 7-12	July 28-Aug. 2
July 14-19	Aug. 4-9

Adult Camp Dates:

May 14-17	Oct. 29-Nov. 1
May 21-24	Nov. 5-8

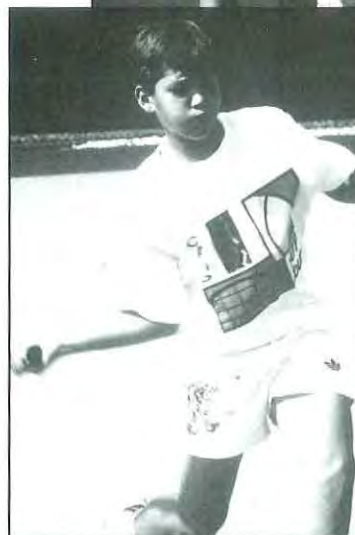

ATP Tour Director of Tennis Brian Gottfried with touring professional MaliVai Washington.

Camp Space Limited. For information call Marty Davis at (904) 285-8000, Ext. 212 or 285-6400. Accommodations provided at the luxurious Marriott at Sawgrass Resort.

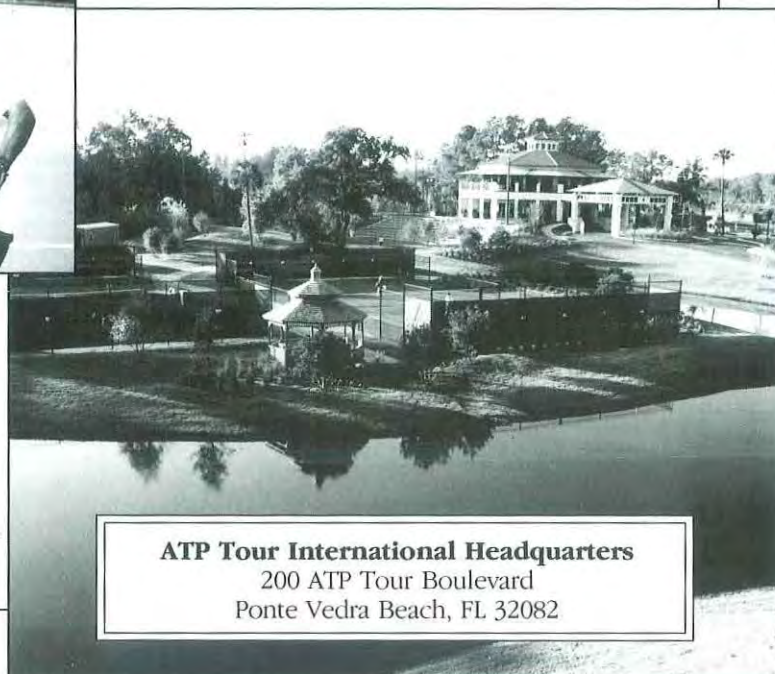

ATP Tour International Headquarters
200 ATP Tour Boulevard
Ponte Vedra Beach, FL 32082

Junior Endorsement Information & Check-Off List

Important Information--It would be advisable for all juniors who hope to be endorsed or ranked in 1992 to read this information very carefully. Discuss the contents with your parents and/or your coach to be sure you understand all these important procedures.

STA Rules & Regulations & Ranking Requirements--Now is a good time for you to become familiar with the STA rules, regulations and requirements. You will find them near the back of this yearbook. There have been a few changes and we urge each of you to read them CAREFULLY. The 1991 STA and District rankings are printed in this issue also.

Summer Tournament Schedule--The summer season will arrive sooner than you expect and it is time to begin making your plans. On the next page you will find a list of all USTA National Championships and Zonal Championships, which require endorsement in the format of a check-off list for you to clip out and mail to your age division endorser. If you feel that your record will put you in contention for endorsement to any Zonal or National Championships, please take a few minutes NOW to plan ahead by checking those tournaments which you think that you would like to play in IF you are eligible and endorsed. Return your completed check-off list to your endorser IMMEDIATELY (see address near the check-off list). Be sure to send with your check-off list a copy of your USTA Player Record Form completed from 1/1/92 through the present. All Zonal and/or National entries, except for 14 Zonals, will be distributed at the Southern Closed.

USTA Player Record Form - Printed on Page 139, you will find a USTA Player Record Form. Please use this form. The National rankings are done by computer and only the approved USTA form is acceptable. We suggest that you keep a master copy and update it as you play in additional tournaments. Send an updated copy with each tournament entry and retain the master copy for yourself. When filling in your Player Record form, PRINT OR TYPE USING BLACK ink and remember to get your parents' signatures. ALL PLAYERS SEEKING ENDORSEMENT TO NATIONAL CHAMPIONSHIPS SHOULD BRING TO THE SOUTHERN CLOSED A COMPLETE PLAYER RECORD FORM FOR EACH NATIONAL THAT THEY ARE HOPING TO ENTER. BE SURE THAT IT IS UPDATED THROUGH LATE JUNE. SOUTHERN PLAYERS SHOULD BRING A CHECK FOR THE ENTRY FEE FOR EACH ZONAL OR NATIONAL CHAMPIONSHIP THEY ARE INTERESTED IN AS WELL AS THEIR UPDATED PLAYER RECORD FORM.

National Entry Forms--(The USTA uses a standard entry form for each of the USTA National Championships.) Information sheets for each tournament will, of course, vary. Read them carefully as they contain important information.

- 1.Fill out all entry forms and player record forms in BLACK ink.
- 2.Make check payable as indicated on the fact sheet.
- 3.Never send your entry directly to the tournament. It MUST be first signed by your endorser.
- 4.Be sure that all waivers and parents' signatures are completed before you mail your entry form and player record form to your endorser.
- 5.Send a copy of your USTA card.
- 6.Be sure to let your endorser know how to reach you during the endorsement process.
- 7.If possible, indicate your travel and housing plans on your entry form. If you do not know that information at the time you return your entry form, it is your responsibility to handle this.
- 8.Return with each entry form a self-addressed, stamped envelope for your endorser's use.
- 9.Please return your entry form to your endorser as soon as possible. If later you need to include additional tournament results, mail an update to your endorser.

National Tournament Deadlines--The deadline for National Championships (unless otherwise shown) is two weeks prior to the beginning of the tournament. This is your Endorser's deadline. Please return your completed entry form and player record form to your endorser AT LEAST 10 DAYS PRIOR TO THE TOURNAMENT DEADLINE to allow plenty of time to process the entries, put them in the proper order and mail them to the tournament director.

Quotas and Alternates: The STA guaranteed quota is sixteen (16) for all National Championships, thirty (30) for 14 Zone Team Championships, and forty (40) for 12 Zone Team Championships. When you accept entry to one of the National or Zonal tournaments, it is your responsibility to appear. If you decide to drop out before the entry deadline, please inform your endorser immediately so that another Southern player can be added to the in-quota list. If it is necessary for you to withdraw from a tournament after the entry deadline, please notify the tournament director and your endorser immediately.

The draws for USTA National Championships will be made a week in advance. Alternates will be informed shortly thereafter. It is conceivable that some alternates may be accepted at the last minute to fill spots resulting from last minute withdrawals.

Entry Fees to the Nationals (August 8-16): The STA will pay the entry fee for all players accepted into the draw at THE Nationals.

However, all players are expected to include with their entry forms a check for the proper amount, payable to the tournament. After your endorser has determined which players are in-quota, the checks for those players will be returned. Those players listed on the endorsement sheet as alternates will have their checks sent to the tournament with their entry form. If accepted into the draw, the player will be reimbursed by the STA. If a player is not accepted into the draw, the tournament director will return or destroy the check.

Your STA Endorser/Ranker: On the next page is a list with addresses of the eight junior endorser/rankers for 1992. Please establish early communications with your endorser/ranker and start by filling in the following form and mailing it as soon as your plans are complete but not later than June 1. If you change your plans, notify your endorser promptly. If you are planning to play in more than one age division, you must inform both age divisions endorsers/rankers.

Review carefully the waiver provisions printed in Article V, B, 3 of the STA Rules and Regulations in this SOUTHERN TENNIS Yearbook. Keep in mind that with the exception of the 14 Zonals you MUST meet the requirements of Article V, paragraph B-2 of the STA Rules and Regulations. Make sure you comply with these requirements or obtain proper waivers.

Special Events: There are a number of special events for juniors that involve selection of players by the STA and for which the STA pays all expenses. Among these are the three intersectional team championships as follows:

- 1.Boys and Girls 16 in Midlothian, VA, July 12-18 for which the STA selects a team of six to eight (3-4 each BG16). The STA team has won this event six times.
- 2.Boys' 18 Intersectionals in Columbia, SC August 2-5, for which the STA selects a team of up to eight players in the B18/16 group. The STA has won this team championship four of the last six years.
- 3.Girls' 18 Intersectionals in Rancho Solano, CA, August 4-7, for which the STA selects a team of up to eight players in the G18/16 group. The STA won in 1987, 1988, 1990, and 1991.

Selection for these teams will be made shortly after the Southern Closed from the top players in those age divisions. Indicate your desire to be considered and willingness to play if selected on the check-off list attached.

USTA Yearbook: In addition to reading the Southern Tennis Yearbook carefully, we would like to urge each of you to purchase an official USTA Yearbook. You may order one by sending a check for \$18.40 (includes postage and handling) to USTA Publication Dept., 707 Alexander Rd., Princeton, NJ 08540. In addition to reading the rules and regulations, you will find it beneficial to read: Article II - Conditions Governing players; Article VI - Ranking Regulations; Article VII - Standards of Conduct; Special USTA Championships Tournament Regulations.

One final word is most worthy for you to consider. Your conduct and deportment on and off the court should always be to the highest standards of good sportsmanship. Playing tournament tennis has many rewards but requires many sacrifices on your part and your parents. As your playing ability improves you develop a reputation among your peers, tournament officials, tennis administrators, parents, coaches and spectators. The vast majority of your matches will be played without umpires and that requires the players to call the lines. Be unfailingly fair to your opponent and follow the guidance of "The Code" in all situations. The Southern Tennis Association and its nine Districts are dedicated to insuring that all our player members are true sportsmen. To that end, the STA has established a Sportsmanship Award for each of the age divisions. **Exhibit the best in sportsmanship on and off the court.**

1992 SECTIONAL ENDORSERS

Telephone numbers are listed in Directory in the back of this Yearbook.

BOYS 18
Tom Fink
3025 Murphy Drive
Baton Rouge, LA 70809

BOYS 14
Carolyn Cotton
1385 Martina Dr.
Dunwoody, GA 30338

GIRLS 18
Fran Allen
139 Del Oaks Road
Madisonville, LA 70447

GIRLS 14
Bob Garvin
103 Buckingham Road
Greenville, SC 29607

BOYS 16
Julie Wrege
1366 Little Willeo Rd.
Marietta, GA 30067

BOYS 12
Cliff Dye
2779 Lakeland Dr.
Cookeville, TN 38501

GIRLS 16
Manuel Guillen
250 N. Springs Ct., NW
Atlanta, GA 30328

GIRLS 12
Cliff Dye
2779 Lakeland Dr.
Cookeville, TN 38501

Following is the list of tournaments that require endorsement. Please check the tournaments that you would like to play, and only those, if you are both eligible and endorsed and return the list to your endorser (address listed above) as soon as possible. As your endorser will receive only a limited number of entry forms for each tournament, please take note of the dates and do not request an entry unless you are sure you will be free to play that week if in quota. You may or may not receive an entry form in response to this request.

It is your responsibility to initiate and maintain contact with your endorser/ranker; to send player record forms and to update them when additional results become available; and to supply your endorser with self-addressed stamped envelopes. Endorsing is a very time consuming job and you can make it run more smoothly by doing your part.

DO NOT RETURN THIS FORM TO YOUR ENDORSER UNLESS YOU FEEL CERTAIN YOU WILL BE IN CONTENTION FOR ONE OF THE SIXTEEN QUOTA GUARANTEED FOR STA JUNIORS
40 FOR 12 ZONALS
30 FOR 14 ZONALS

BOYS' 12 14 16 18 GIRLS' 12 14 16 18
CIRCLE ONE AGE GROUP ABOVE

Name _____

USTA # _____ Exp. Date _____

Address _____

Academic year in school at the present time _____

Telephone(_____) _____

Anticipated graduation year from high school _____

College plans if known (BG 18/16 only): _____

Date of Birth _____

_____ **USTA BG14 Mid-South Zonals; July 12-16, 1992**

_____ **USTA National Championships; Week of August 8-16, 1992**
(BG18, 16, 14 only)

_____ **USTA BG14 South Zonals; July 12-16, 1992**

_____ **USTA BG12 Zone Team Challenge Cup; Aug. 17-23, 1992**
Selections will be made at the 12 Zonals by the National Coaches.

_____ **USTA BG12 Southeast Zonals; July 26-Aug. 1, 1992**

_____ **USTA BG12 Northeast Zonals; July 26-Aug. 1, 1992**

_____ **USTA BG18 Grass Court Championships; August 16-22, 1992**
(BG18/16 only)

_____ **USTA 16 Team Intersectionals; July 12-18, 1992**
Midlothian, VA. The STA Team Selection Committee will select 3-4 each from the BG16 division to represent the Southern Section. Please check to indicate that you would like to be considered from team selection.

_____ **USTA BG18 International Championships; August 24-28, 1992**
(BG18/16 only)

_____ **USTA Clay Courts; July 19-25, 1992**
(BG18, 16, 14 only)

_____ **STA Indoor Championships; Week of November 25-30, 1992**
(BG18/16/14 only)

_____ **USTA 18 Team Intersectionals;**
Boys - Aug. 2-5, 1992, Girls - Aug. 4-7, 1992
The STA Team Selection Committee will select the 1992 Boys & Girls team after the completion of the Southern Junior Closed.
Please check to indicate that you would like to be considered for team selection.



**UNITED STATES TENNIS ASSOCIATION
SOUTHERN SECTION**

1992 USTA NATIONAL JUNIOR CHAMPIONSHIPS

1992 USTA Junior Boys National Championships

AGE	CLAY	NATIONALS	INDOOR
14	Lauderdale T.C. Ft. Lauderdale, FL July 19-25	McFarlin T.C. San Antonio, TX August 9-15	Mid-Town Tennis Club Chicago, IL November 25-30
16	Belle Meade C.C. Nashville, TN July 19-25	Kalamazoo College Kalamazoo, MI August 8-16	Longfellow T. & Fit. Club Wayland, MA November 25-29
18	Blairwood Club Louisville, KY July 19-25	Kalamazoo College Kalamazoo, MI August 8-16	Brookhaven C.C. Dallas, TX November 25-29

1992 USTA Junior Girls National Championships

AGE	CLAY	NATIONALS	INDOOR
14	Veltri Tennis Center Plantation, FL July 19-25	South Fulton T.C. Atlanta, GA August 9-15	Sunset Tennis Center St. Louis, MO November 25-30
16	Virginia Beach T.C. Virginia Beach, VA July 19-25	Rancho Valencia Resort Rancho Santa Fe, CA August 9-15	Chancellors Racq. & Fit. Houston, TX November 25-30
18	Racq. Club of Memphis Memphis, TN July 19-25	Almaden Valley Ath. Club San Jose, CA August 9-15	Franklin Fitness & R.C. Southfield, MI November 25-30

USTA BOYS 18 INTERSECTIONALS

University of South Carolina
Columbia, SC
August 2-5

USTA BG16 INTERSECTIONALS

Brandermill Country Club
Midlothian, VA
July 12-18

USTA GIRLS 18 INTERSECTIONALS

Rancho Solano C.C.
Fairfield, CA
August 4-7

ZONE TEAM CHAMPIONSHIPS

USTA BG12 Southeast Zone
Team Championships
Centennial T.C.
Nashville, TN
July 26-August 1

USTA BG14 Mid-South Zone
Team Championships (Clay)
Asheville Racquet Club
Asheville, NC
July 12-16

USTA BG12 Northeast Zone
Team Championships
Indianapolis Sports Ctr.
Indianapolis, IN
July 26-August 1

USTA BG14 North Zone
Team Championships (Clay)
The West Side Tennis Club
Forest Hills, NY
July 12-16

USTA BG12 Challenge Cup (Hard and Clay)
The Polo Club of Boca Raton
Boca Raton, FL
August 17-23



UNITED STATES TENNIS ASSOCIATION
SOUTHERN SECTION

1992 Junior Tournament Schedule

APRIL JUNIORS

03-05
BG18-10sd
Musgrove Jr Tip-Off
Musgrove Country Club /H,C
Grant Rolley, 205/221-4605
Rt. 11, Box 18, Jasper, AL 35501

03-05
BG18-10s,FMLC
North Hills Junior Novice #1
North Hills Club /H,C
Guy Gilleland, 919/781-0468
4824 Yadkin Drive,
Raleigh, NC 27609

03-05
BG18-14s,FMLC
South's Top 16 Invitational
Florence Country Club /H
Mike Sprengelmeyer, 803/662-3015
450 Country Club Blvd.
Florence, SC 29501

03-05
BG18-12sd,FMLC singles
Beach Club Jr Open
The Beach Club /H
Thomas L. d'Aquin, 504/887-4000
P.O. Box 7221, Metairie, LA 70010

03-05
BG18-10sd
Marietta Jr Classic
Laurel Park Tennis Center /H
Tim Murray, 404/528-0619
Match Point
151 Manning Road
Marietta, GA 30064

03-05
BG18-10s,FIC
Con Agra/El Dorado Jr Grand Prix
Mellor Park Tennis Courts /H
Suzanne Phillips, 501/862-0541
P.O. Box 1304
El Dorado, AR 71730

03-05
BG18-12s
NTA Junior Spring
Centennial Sportsplex /H
Benny Jones, 615/327-9418
P.O. Box 24532
Nashville, TN 37202

03-05
BG18-10sd,FMLC
April Jr Novice
Louisville Indoor Racquet Club /I
Marilyn Rueff, 502/426-2454
8609 Westport Rd.
Louisville, KY 40242

04-05
BG18-10s
GA Jr Spring Circuit - Unranked
Kennworth Tennis Center /H
Donna Thompson, 404/974-9515
Kennworth Tennis Center
c/o CCPRCAD
1792 County Farm Road
Marietta, GA 30060

04-05
BG18-12s,FIC
Willis Terry Annual Spring Tennis
Classic
Kamper Park-Hattiesburg /H
Linda Shemper, 601/264-3468
601 Woodbine Lane
Hattiesburg, MS 39402

04-05
BG18-10s,FIC
MTA Spring Circuit-Greenville
Cypress Hills Tennis Club /H
Carolyn Batson, 601/332-1167
P.O. Box 127, Greenville, MS 38701

04-06
BG18-16s,modified Cons.
STA/PENN JUNIOR SUPER CIRCUIT
- 16's & 18's
Bridges Tennis Center /H
Barney Chadwick, 601/956-3695
Parham Bridges Tennis Center
5055 Old Canton Rd.
Jackson, MS 39211

04-06
BG14s,modified Cons.
STA/PENN JUNIOR SUPER CIRCUIT
- 14's
River Hills Club /C
Don Patrick, 601/362-1638
RHC, 3600 Ridgewood Rd.
Jackson, MS 39211

04-06
BG18-12sd
Come See Me Jr Tennis Tournament
Confederate Park & Others /H
Charlie McDow, 803/547-1437
1057 Evergreen Circle
Rock Hill, SC 29732

04-12
BG18-12s,FIC
Dogwood Arts Tournament
Fox Den Country Club /H,C
Robert Cameron, 615/966-2644
12284 N. Fox Den Drive
Knoxville, TN 37922

10-12
BG18-12s,FMLC
JTR Spring Classic
Carver High School /H
Mrs. Earnestine Huff, 919/724-7581
2846 Patterson Avenue
Winston-Salem, NC 27105

10-12
BG18-10sd,FMLC
Northridge Jr Open
Northridge Country Club /H
Rusty Tarwater, 903/794-2661
120 Bill Rogers, Texarkana, TX 75503

10-12
BG18-10sd
Myrtle Beach Spring Jr Classic
Myrtle Beach Racquet Club /C
Jamie Todd, 803/449-4031
PO Box 8572, Myrtle Beach, SC 29578

10-12
BG18-10s,FMLC
Southern Trace Junior Grand Prix
Southern Trace Country Club /H,C
Philip Campbell, 318/798-8302
Southern Trace Country Club,
200 Southern Trace Parkway
Shreveport, LA 71106

11-12
BG18-10s
T.W. Briscoe Park Jr Spring Circuit -
Unranked
Briscoe Park /H
Pam Hoffman, 404/985-3533
Snellville Recreation and Parks Dept.
2500 Sawyer Parkway
Snellville, GA 30278

11-12
BG18-12s,FMLC
11th Annual Harbour Town Jr
Invitational
Harbour Town Racquet Club /H,C
Ron Davis, 919/636-5652
P.O. Box 15001, New Bern, NC 28562

11-12
BG18-10s
GA Jr Spring Circuit
Jekyll Island Tennis Center /C
Pete Poole, 912/635-3154
Jekyll Island Tennis Center,
Captain Wylly Road
Jekyll Island, GA 31527

11-12
BG18-10s
Randy King Memorial Jr Tennis
Tournament
River North Country Club /H
Jaime Kaplan, 912/746-2394
River North Country Club
1200 River North Boulevard
Macon, GA 31211

11-12
BG18-10s,FIC
MTA Spring Circuit-Vicksburg
Vicksburg Country Club /H,C
Danny Tarpley, 601/634-0318
127 Country Club Dr.
Vicksburg, MS 39180

16-19
BG18-12s
GA Jr Super Series II
Blackburn Tennis Center /H
Darryl Lewis, 404/664-6719
Georgia Junior Super Series II
P.O. Box 941, Alpharetta, GA 30239

16-19
BG18-12s,FIC
1992 Pepsi Easter Bowl
Little Rock Racquet Club /H,C
Bob Willett, 501/225-5711
LRRC, #1 Huntington
Little Rock, AR 72207

17-19
BG18-10sd
Myrtle Beach Jr Clay Court Chps
Myrtle Beach Tennis Club /C
John Mack, 803/449-4486
PO Box 7111-Hwy 17 By-Pass
Myrtle Beach, SC 29577

17-19
BG18-10s,Cons.
Lafayette Jr Grand Prix
Vermillion Hills Racquet Club /C
Ged Schwing, 318/232-3911
800 Hugh Wallis Rd.
Lafayette, LA 70508

18-19
BG18-10s
GA Jr Spring Circuit - Unranked
Atlanta Country Club /H
Tennis Dir., 404/953-3008
Tennis Director, 500 Atlanta C.C. Dr.
Marietta, GA 30067

24-26
BG18-10s
Trust Company Bank Jr Tennis Classic
Athens Country Club /H
Allen Miller, 404/354-7126 or 354-7129
2700 Jefferson Highway
Athens, GA 30607

24-26
BG16-10s
Chapel Hill Country Club Jr Novice
Chapel Hill Country Club /H,C
Lindsay Benton, 919/932-2855
103 Lancaster Drive
Chapel Hill, NC 27514

24-26
BG18-12s,FMLC
Catawba County Jr Open
Lake Hickory Country Club /H,C
Mike Dombrowski, 704/328-9908
2421 N. Center Street
Hickory, NC 28603

24-26
BG18-10s
Blount Co. Unranked Hardcourt
Maryville High School /H
John Murphy, 615/982-2420
1724 Wilkinson Rd, Maryville, TN 37801

24-26
BG18-10s,FIC
Hot Springs Junior Grand Prix
Hot Springs Country Club /H,C
Victor Palafox, 501/624-2153
Hot Springs CC, 3400 Malvern Ave.
Hot Springs, AR 71901

24-26
BG16-12s
North Fulton Jr Challenge
North Fulton Tennis Center /H
Ivo Barbic, 404/303-6182
North Fulton Junior Challenge
500 Abernathy Road, Atlanta, GA 30328

24-26 -
BG18-12sd,FMLC
River Rock Jr Invitational
River Rock Racquet Club /H,C
Andrew Burrow, 615/896-9102
605 River Rock Blvd
Murfreesboro, TN 37129

24-27
BG18-10s
Pepsi Junior Tournament
Florence Country Club /H,C
Mike Sprengelmeyer, 803/662-3015
450 Country Club Blvd.
Florence, SC 29501

25-26
BG18-12s,FMLC
Belmont Jr Invitational
Belmont Farms /H,C
Walt Conner, 919/446-3014
P.O. Box 2234
Rocky Mount, NC 27804

25-26
BG18-10s
MTA Spring Circuit-Clarksdale
Clarksdale Country Club /H
Bobby Brien, 601/627-2340
P.O. Box 272, Clarksdale, MS 38614

25-26
BG18-10s,FIC
MTA Spring Circuit-Gulfport
Bayou Bluff Tennis Club /H
Macky Dominguez, 601/896-9166
PO Box 6205, Gulfport, MS 39506

MAY JUNIORS

01-03
BG18-12sd,FMLC
Chateau Jr Tennis Chps
Chateau Gold & Country Club /H
Burzis Kanga, 504/467-1351, 283-9866
3600 Chateau Blvd., Kenner, LA 70065

01-03
BG18-10sd,FIC
Greenwood Jr Classic
River Oaks Racquet Club /H
Barry Hyde, 601/455-4040
P. O. Box 8354, Greenwood, MS 38930

01-03
BG18-12s,FIC
Summerhill Jr Grand Prix
Summerhill Racquet Club /H
David Kossover, 501/521-8241
Summerhill Racquet Club
1399 Masonic Drive
Fayetteville, AR 72703

01-03
BG18-10s,FIC
Popeye's Jr Novice
Tennis Center South-Jackson /H
Bill Schmeigel, 601/960-1712
2827 Oak Forest Dr.
Jackson, MS 39212

01-03
BG18-12sd,FMLC
Greenwood High Derby Day Classic
Kerelakes Park
& Western KY University /H
Rita Rudloff, 502/781-7754
Jan Cone 744 Drasesborough
Bowling Green, KY 42013

01-03
BG18-12s
Westside Athletic Club Singles
Tournament
Westside Athletic Club /C
Carol Robison, 615-352-8500
11 Vaughn's Gap Rd.
Nashville, TN 37205

01-03
BG18-10sd,FMLC
Columbia Jr Chps
Columbia Tennis Center /H
Jeff Kefalos, 803/733-8440
1635 Whaley Street
Columbia, SC 29205

01-04
BG18-12sd
Racquets & Jackets Tennis Challenge
Knoxville Racquet Club /H
Tom Mozur, 615/588-1323
P.O. Box 10353, Knoxville, TN 37939

02-03
BG18-10s
GA Jr Spring Circuit
Valdosta State College /H
John Hansen, 912/241-2004
Advantage Valdosta
P.O. Box 2531, Valdosta, GA 31604

02-03
BG18-10s
GA Jr Spring Circuit II - Ranked &
Unranked
North Fulton Tennis Center /H
Ivo Barbic, 404/303-6182
North Fulton Tennis Center
500 Abernathy Road
Atlanta, GA 30328

02-03
BG16-10s,FMLC
McCulloch-Naylor Jr
Novice Tournament
Collett St. Recreation Center /H
Betsy Rasmussen, 704/437-8334
PO Box 832, Burke Tennis Club
Morganton, NC 28655

02-03
BG14-16s,FMLC
5th Annual Oh! Susanna's Jr Chps
Brevard Racquet Club /H,C
Jim Parker, 704/883-3005
PO Box 1472, Brevard, NC 28712

02-03
BG18-10s,FMLC
Leon Owens Spring Classic
Scotland Tennis Center /H,C
Drew Sledge, 919/277-2592
514 S Caledonia Rd.
Laurinburg, NC 28352

02-03
BG18-10s
St. Simons Jr Open
Sea Palms Racquet Club /C
Vishnu Maharaj, 912/638-8550
5445 Frederica Rd.
St. Simons Island, GA 31522

02-03
BG18-10s
GA Jr Spring Circuit--Panama Jam
Coosa Country Club /H,C
Craig Jones, 404/291-0038
Tennis Shop, P.O. Box 46
Rome, GA 30161

02-04
BG18-14s,modified Cons.
STA/PENN JUNIOR SUPER CIRCUIT
Clemson University
Varsity Tennis Courts /H
Lucy Garvin, 803/288-2407
103 Buckingham Rd.
Greenville, SC 29607

02-04
BG18-10sd,FMLC
Snee Farm Jr Invitational
Snee Farm Country Club /H
Dewey Caulder, 803/884-3252
1200 Club Drive
Mt Pleasant, SC 29464

08-10
BG16-12s
Tennessee Junior Spring
Mynatt Park /H
Jim Mayfield, 615/436-3389
634 Asbury Lane
Gatlinburg, TN 37738

08-10
BG18-10sd
Tom Stevens Classic
Memorial Park Tennis Cts /H
Mike Williamson, 615/822-3898
P.O. Box 1333
Hendersonville, TN 37077

08-10
BG18-10s,FMLC
Richland County Jr Futures
Championships - III
Caughman Road Tennis Center /H
Bruce Niemann, 803/776-3250
2800 Trotter Road
Columbia, SC 29061

08-10
BG18-10sd,JrMXd(12-14)(16-18)
Cartersville Jr Invitational -
Ranked & Unranked
Dellinger Park Complex /H
Nell Carver, 404/291-9835 - Home
Cartersville Rec. Dept.
P.O. Box 648, Cartersville, GA 30120

08-10
BG18-12sd,FMLC
JRPD Junior Spring Open
Highland Park Tennis Center /H
Kathleen Rankin, 901/424-1229
619 W. Forest Ave.
Jackson, TN 38301

08-10
BG18-10s,FMLC
Alexandria Aquatic & Racquet Club /H
Francisco Acuna, 318/443-5414
2001 Brentwood, Alexandria, LA 71301

09-10
BG18-10s
GA Jr Spring Circuit - Unranked
The Bill Moore Tennis Complex at
Georgia Tech /H
Mike Herring, 404/894-8371
GTAA, c/o Tennis Center
150 Bobby Dodd Way, NW
Atlanta, GA 30332-0455

09-10
BG18-10sd
Pine Forest Jr Chps
Pine Forest Racquet Club /H,C
John Wilder, 912/439-2293
Pine Forest Racquet Club
3203 Gillionville Rd.
Albany, GA 31707

09-10
BG18-12s,FMLC
Lumberton Spring Junior
Lumberton Racquet Club /H,C
Roger Martin, 919/739-6060
PO Box 2273, Lumberton, NC 28358

09-10
BG18-10s,FMLC
Hickory Jr Open/Novice
Hickory Foundation Center /H,C
Kathy Kim, 704/322-9222
955 18th Ave. Ct., NW
Hickory, NC 28601

09-10
BG18-10s
GA Jr Spring Circuit
Tattnall Tennis Center /H
Carl Hodge, 912/751-9196
Tattnall Tennis Center
1155 College Street, Macon, GA 31201

09-10
BG18-10s
GA Jr Spring Circuit - Unranked
Mt. Park Tennis Center /H
Casey Chapin, 404/417-2210
2051 Old Rockbridge Road
Norcross, GA 30071

09-11
BG18-10sd
Grand Strand Jr Tennis Classic at
Prestwick
Prestwick Tennis Club /H,C
Larry Rizzo, 803/828-1000
PO Box 15898
Surfside Beach, SC 29587

09-11
BG18-14s,modified Cons.
STA/PENN JUNIOR SUPER CIRCUIT
Centennial Tennis Center /H
Jim Shackelford, 615/862-8490
321 Harvard Ave., Nashville, TN 37205

09-11
**BG18-12s,1st & 2nd Round
Consolation**
AT&T Junior Tennis Grand Prix II
Blackburn and Lenox Park Tennis
Centers /H,C
Rick Rudeen, 404/237-7339
AT&T Gran Prix II
Box 191606, Atlanta, GA 30319

13-17
BG18-10sd
Roses CSRA Jr Closed (City
Championships)
Augusta-Newman Tennis Center /H
Richard Hatfield, 404/737-1662
Augusta-Newman Tennis Center
3103 Wrightsboro Road
Augusta, GA 30909

NEW!

The Hand-Held Calculator for Tennis Players & Coaches

Introducing...

THE TENNIS ANALYST™

*"Serious players can't
beat it for dissecting and
improving their games."*

**Tony Trabert, TV Tennis
Analyst & Former Champion**

- Evaluate the strengths and weaknesses of your game – displays more than 200 key tennis statistics
- Analyze oponents' games to develop winning strategies before the big match



Introductory Price \$199.00

For further information or orders, call the 24-hour order line:
1-800-237-8400, ext. 622

MAY JUNIORS

14-17
BG16&14s
Capital City Classic
Lagoon Park Tennis Ctr /H
Katherine Hagler, 205/271-7001
2855 Lagoon Park Dr.
Montgomery, AL 36109

14-17
BG18-10s
River City Junior Classic
Leftwich Tennis Ctr /H
Donna Addington, 901/325-5755
2599 Avery
Memphis, TN 38112

15-17
BG18-10s, FIC
Sectional Junior Invitational
Country Club of Columbus /H,C
Robert Dow, 404/323-9116
Country Club of Columbus
P.O. Box 1339, Columbus, GA 31993

15-17
BG14-10s, FMLC
NTA Unranked Jr Spring
Centennial Sportsplex /H
Benny Jones, 615/327-9418
P.O. Box 243532, Nashville, TN 37202

15-17
BG18-12s, FIC
Ft. Smith Racquet Club/Hardscrabble
Jr Spring Closed
Ft. Smith Racquet Club &
Hardscrabble Country Club /H
Farrell Graves, 501/452-4031
Ft. Smith Racquet Club
5400 So. Gary, Fort Smith, AR 72903

15-17
BG18-10sd, FIC
The Sports Club Jr Invitational
The Sports Club /H
Peter Hawking, 504/272-4993
12061 North Harrells Ferry Rd.
Baton Rouge, LA 70816

15-17
BG14-12s
"Top 8" Junior Invitational
Northside Athletic Club /H
Rich Waid, 404/352-1919
Robert Castorri
1160 Moores Mill Road,
Atlanta, GA 30327

15-17
BG18-12s
Arey Memorial Junior at Druid Hills
Druid Hills Golf Club /H
Garry Wilmot, 404/377-1791
740 Clifton Road, NE
Atlanta, GA 30307

15-17
BG18-10s
Spring Tennis Classic
George Ward Tennis Center /H
Omar Alcaino, 205/988-8165
308 Royal Oaks Dr.
Birmingham, AL 35244

16-17
BG14-10s
GA Jr Spring Circuit - Unranked
Ramada Tennis Center /H
John Hixson, 404/394-5000
Total Tennis, Inc., 1850 Cotillion Drive
Atlanta, GA 30338

16-17
BG18-12s
GA Jr Spring Circuit
Hidden Hills Country Club /H,C
Wayne Penniman, 404/981-9341
Tennis Director, Hidden Hills CC
5001 Biffle Road
Stone Mountain, GA 30088

16-17
BG18-14s, Cons.
Lakeway Tennis Assn. Jr Spring Chps
Walters State Community College /H
Bill Brittain, 615/587-9722
310 E. Donaldson
Morristown, TN 37814

16-17
BG18-12s, FMLC
Ellipse Junior Shoot-out
Ellipse Tennis Club /H
Garry Robinson, 919/373-2928
2205 New Garden Rd.
2103 Lincoln Green Apt.
Greensboro, NC 27410

16-17
BG18-10s, FIC
MTA Spring Circuit-Cleveland
Delta State University /H
Asa Atkinson, Jr., 601/754-2021
Box 482, Shaw, MS 38773

16-17
BG18-10s, FIC
Pinebelt Jr Open-Laurel
Laurel Country Club /H
Lee Ann Boyette, 601/649-3156
26 Kimberly Drive, Laurel, MS 39440

16-18
BG18-12sd, FIC, BG14-12sd, Novice
Land of the Sky Jr Chps
Asheville Racquet Club /H,C
Phil Winchester, 704/628-2119
PO Box 19242
Asheville, NC 28815-0242

20-26
BG18-10sd, FMLC singles
DeKalb Jr Hardcourt Chps
Blackburn & DeKalb Tennis Centers /H
Wendell Troy, 404/635-9602
DeKalb Events, P.O. Box 95235
Atlanta, GA 30347

22-24
BG18-10s
Sugar Creek Jr Open
Sugar Creek Tennis Center /H
Norman Wilkerson, 404/243-7149
Sugar Creek Tennis Center
P.O. Box 370264, Decatur, GA 30037

22-24
BG18-10sd, FMLC
USA Drug Jr Open
Pine Bluff Country Club /H
Mark Sanders, 501/535-7651
PBCC, 1100 Country Club Lane
Pine Bluff, AR 71603

22-24
BG18-12sd, FMLC singles
Savannah Memorial Day Jr Classic
Southbridge Racquet Club /C
Mark Booth, 912/651-5466
Southbridge Racquet Club
2 Southbridge Boulevard
Savannah, GA 31405

22-24
BG18-12s
Friendly City Junior Classic
Ingleside Tennis Cts /H
Ben Wilson 615/745-3671
539 Brewer St., Athens, TN 37303

22-24
BG18-10sd, FMLC singles only
NCNB Harris A. Marshall, Jr.
Junior Novice Tennis Classic
Hillcrest Tennis Ctr /H
Todd Hall, 803/534-1576
P.O. Box 1105, Orangeburg, SC 29116

22-25
BG18-14s, 1st & 2nd Round Consolation
Peach State Jr Invitational
Peachtree World of Tennis /H,I
Darryl Lewis, 404/664-6719
Future Event Promotions
P.O. Box 941, Alpharetta, GA 30239

23-24
BG18-10s, FMLC
Coca-Cola Jr Classic
Dark Branch Racquet Club /H,C
Fatal Adeleke, 919/483-6647
2400 Village Drive
Fayetteville, NC 28304

23-24
BG18-10s
GA Jr Spring Circuit - Unranked
Sweetwater Tennis Center /H
Traci Thomas, 404/941-9545
Sweetwater Tennis Center
c/o CCPRCAD
1792 County Farm Road
Marietta, GA 30060

23-24
BG18-10s
Junior Grand Prix Finals
Alexandria Aquatic & Racquet Club /H
Francisco J. Acuna, 318/443-6414
2001 Brentwood Dr.
Alexandria, LA 71301

23-24
BG18-10s, FIC
MTA Spring Circuit-Jackson
Tennis Center South /H
Bill Schmeigel, 601/960-1212
2827 Oak Forest Dr.
Jackson, MS 39212

23-25
BG18-10s
PCTC Jr Open
Point Clear Tennis Club /H,C
Mike Johns, 205/928-1018
Box 8, Point Clear, AL 36564

23-25
BG18-12s, FMLC
Shelby Jr Invitational
Shelby, NC /H,C
Deb Hardin, 704/484-3332
Shelby Tennis Assoc.
PO Box 764, Shelby, NC 28150

27-31
BG18-10sd
Candy Classic
Corinth City Park- Corinth /H
Sharon Cahoon, 601/287-0501
2117 Hickory Road
Corinth, MS 38834

28-June 1
BG18-12s, FMLC
Blacksher/Oak Ridge Tournament
Oak Ridge City Cts /H
Dennis Strickler, 615/483-7760
P.O. Box 4942
Oak Ridge, TN 37831-4942

28-June 1
BG18-10sd, FIC
Clinton Jr Invitational
Clinton Y.M.C.A. /H
Gene Simmons, 803/833-1555
PO Box 492, Rt 3, Baldwin Road
Clinton, SC 29325

29-31
BG18-12sd, FIC singles
Junior Regional Qualifying
Mobile Tennis Center /H
Newton Cox, 205/32-7462
851 Gaillard Dr., Mobile, AL 36608

29-31
BG18-10sd, FIC singles
Junior Regional Qualifying
Bowers Park /H
Keith Trawick, 205/553-3671
P.O. Box 2496, Tuscaloosa, AL 35403

29-31
BG18-10sd, FMLC
Leon Zegart Novice Chps
Louisville Indoor Racquet Club /I
Pat McRae, 504/426-2454
8609 Westport Rd.
Louisville, KY 40242

29-31
BG18-10s, FIC
Chattanooga Jr Spring
Baylor-GPS /H
Lynne Reese, 615/886-5370
4 Jane Cove, Signal Mt., TN 37377

29-31
BG18-12sd, FMLC singles
Bainbridge-Engelhard Junior Tennis
Tournament
Potter Street Tennis Courts /H
Carole Floyd, 912/248-2010,
912/246-7429*
Bainbridge Leisure Services,
P.O. Box 158,, Bainbridge, GA 31717

29-31
BG18-10sd
Mazzio's of Arkadelphia/Andy's
Restaurant AR Jr Chps
Ouachita Baptist University /H
Craig Ward, 501/246-2441
Box 3735 OBU, Arkadelphia, AR 71923

29-31
BG18-10sd, FIC singles
Junior Regional Qualifying
Samford Avenue Tennis Ctr /H
Becky Richardson, 205/887-4930
P.O. Box 511, Auburn, AL 36830

29-31
BG18-12sd, FIC
Western KY Jr Open
Moreland Park /H
Joan G. Ramey, 502/771-4723
Our Tennis House,
5931 KY 56, Owensboro, KY 42301

29-June 1
BG18-12sd
Junior Indoor Georgia Summer
Championships - Unranked
Eastlake Indoor Tennis Center /I
Gabe Pascarella, 404/373-2213
Eastlake Indoor Tennis Center,
2573 Alston Drive,
Atlanta, GA 30317

30-31
BG18-12s
River Club Jr Tournament
River Club /H
Peter Lloyd, 404/642-2123
1221 Riverside Road
Roswell, GA 30076

30-June 1
BG18-10s, FMLC
Gary Johnson Jr Classic
Oak Hills Racquet Club /H,C
Gary Johnson, 704/693-0040
1125 White Pine Drive
Hendersonville, NC 28739

30-June 5
BG18sd, FMLC
Municipal Open
Centennial Sportsplex /H
Jim Poston, 615/862-8490
167 Lelawood Circle
Nashville, TN 37209

JUNE JUNIORS

01-05
BG18-10sd, Cons.
Pyramid Tennis Classic
Memphis State /H
Jim Vest, 615/678-2812
P.E. Bldg., 630 Echols Rd.
Memphis, TN 38152

01-July 3
BG18-10sd
City of Charleston Chps
Charleston Tennis Center /H
Peggy Bohne, 803/724-7402
19 Farmfield Ave.
Charleston, SC 29407

JUNE JUNIORS

02-05
BG18-10sd,FIC
 Delta Jr Classic
 Cypress Hills Tennis Club-Greenville
 Carolyn Batson, 601/332-1167
 P. O. Box 127
 Greenville,MS 38701

02-07
BG18-12sd,Cons.
 Oak Knoll Jr Open
 Oak Knoll Country Club /H
 Michael Clark, 504/542-5756
 P.O. Box 38
 Hammond,LA 70404

04-07
BG18-10sd
 Birchtree Jr Chps
 Birchtree Swim & Racquet Club /H
 Mitchell Green, 205/822-0990
 3583 Burntleaf Ln.,
 Birmingham,AL 35226

05-07
BG18-10s,FIC
 Ole Miss Jr Classic
 Palmer-Salloum Tennis
 Cntr. /H
 Molissia Swaney, 601/234-3720
 634 North Lamar,Oxford,MS 38655

05-07
BG18-10s,FMLC
 Gulf Shores Jr Chps
 Gulf Shores City Park /H
 Jean Coberly, 205/968-6758
 P.O. Box 299,Gulf Shores,AL 36547

05-07
BG18-12sd,FIC singles
 Junior Regional Qualifying
 Decatur Pepsi Chps
 Jimmy Johns Tennis Ctr /H
 Ron Brooks, 205/351-7798
 P.O. Box 1315,Decatur,AL 35601

05-07
BG18-10d,FMLC,JrMX18-10d,FMLC
 Hot Springs Junior Doubles
 Hot Springs Country Club /H,C
 Victor Palafox, 501/623-4981
 HSCC,3400 Malvern Ave.,
 Hot Springs,AR 71901

05-07
BG18-12sd,FMLC
 Parents-Supporting-Parents
 Charity Event
 River Birch Tennis Center /H
 Ben Harrison III, 919/830-4559
 E20 David Drive,Greenville,NC 27858

06-07
BG18-10sd
 Thomasville Rotary Jr Tennis
 Tournament
 Thomasville City Courts /H
 B.Jackson, 912/226-8421 (W)
 P.O. Box 1696,Thomasville,GA 31799

06-07
BG14-10s
 North Fulton Jr Challenge - Unranked
 North Fulton Tennis Center /H
 Ivo Barbic, 404/303-6182
 North Fulton Tennis Center,
 500 Abernathy Rd.,
 Atlanta,GA 30328

06-11
BG14-12sd,FIC
 *TN State Qualifying 12-14
 Middle Tennessee State University
 /H
 Dale Short,615/898-2450
 MTSU, Box 465
 Murfreesboro,TN 37132

06-13
BG18-12s,FIC,BG18-12d,FMLC
 optional
 *Pepsi presents the LA State
 Closed Jr Qualifying
 University of Southwestern LA
 Tennis Facility /H
 318/237-3269
 c/o Abendroth's
 522 Beverly Dr.
 Lafayette,LA 70503

08-10
BG18-10sd,FMLC
 June "A" KY Jr Novice
 Louisville Indoor Racquet
 Club /I
 Pat McRae, 504/426-2454
 8609 Westport Rd.
 Louisville,KY 40242

08-10
BG18-10sd,FMLC
 AR Jr Novice Chps -- Sponsored by
 Comet Cleaners
 Burns Park Tennis Center /H
 Buddy Bowman, 501/758-4030
 Burns Park,Box 1088
 No. Little Rock,AR 72115

08-11
BG18-10sd
 Musgrove Summer Jr Open
 Musgrove Country Club /H,C
 Grant Rolley, 205/221-4605
 Rt. 11,Box 18,Jasper,AL 35501

08-11
BG18-12sd,FMLCs
 Laurelwood Jr Invitational
 Laurelwood Racquet Club /H,C
 Ricky McElreath, 919/629-7580
 214 Greenvale Rd.
 Asheboro,NC 27203

08-12
BG18-10sd,FIC
 *MS Pepsi Jr Qualifying Closed
 Bridges Tennis Center-Jackson /H
 Barney Chadwick, 601/956-3695
 5055 Old Canton Rd.,
 Jackson,MS 39211

10-14
BG18-12sd
 Ruby Tuesday Tennis Classic
 Cedar Bluff Racquet Club /H
 Howard Blum, 615/690-5700
 9201 Fox Lonas Rd.
 Knoxville,TN 37923

11-14
BG18-12s,FMLC
 Maryland Farms Jr Novice
 Athletic Club at Maryland Farms /H,C
 Kevin Kerns, 615/373-5120
 P.O. Box 3152,Brentwood,TN 37024

11-15
BG18-10s,FIC
 *AR Junior Qualifying
 Rebsamen /H
 Leslie Capwell, 501/376-7611
 ATA,1616 W. 3rd St.
 Little Rock,AR 72201

12-14
BG18-10sd
 June "B" KY Jr Novice
 Lexington Tennis Club /H
 Susan Ellis, 606/272-4546
 Lexington Tennis Club
 410 Redding Rd., Lexington,KY 40517

12-17
BG18-10sd,FIC singles
 *AL Jr Qualifying
 Lagoon Park Tennis Ctr /H
 Katherine Hagler, 205/271-7001
 2855 Lagoon Park Dr.
 Montgomery,AL 36109

Gary Johnson Tennis Academy

The GJTA offers three distinct tennis programs to fit the needs of every junior tennis player.

- * Full Time Academy
- * Weekend Camps
- * Summer & Special Weeks



Summer 1992

June 1-5	Two-Three-Four Week
June 8-12	1. June 1 thru June 26
June 15-19	2. July 13 or Aug. 7
June 22-26	Any Combination of
July 13-17	2, 3 or 4 weeks in
July 20-24	1st or 2nd sessions
July 27-31	
Aug. 3-7	

BOYS AND GIRLS



Currently Coaching: National, Professional and State Champions.

Call for Information and Brochure:

1125 White Pine Drive • Hendersonville, NC 28739
 (704) 696-9415 or 693-8867

12-17
BG18-16sd,FIC
 *TN State Qualifying 16-18
 Baylor/McCallie/GPS/H
 Lynne Reese, 615/886-5370
 4 Jane Cove,Signal Mt.,TN 37377

13-16
BG18-12sd,Cons.
 *Tarheel Qualifier
 Joe White Tennis Center and
 Hanes Park /H,C
 Tom Peatross, 919/723-2122
 PO Box 5421 Ardmore Station
 Winston-Salem,NC 27113

13-19
BG18-10sd,FIC
 *SC National Palmetto Chps &
 SC Jr Qualifying
 Town Courts /H
 Jim Russell, 803/338-5464
 PO Box 321,Belton,SC 29627

13-19
BG18-12sd,FIC
 *Joe Creason Junior Qualifying
 Seneca, Central, Stansbury Parks /H
 Robin Wickham, 502/893-8570
 1028 Stivers Rd.
 Louisville,KY 40207

13-20
B18sd,FIC
 USTA BOYS 18
 INTERSCHOLASTIC CHPS
 Duke University /H
 Jay Lapidus, 919/684-2120
 118 Cameron Indoor Stadium
 Duke University
 Durham,NC 27706

13-21
BG18-12sd,FIC(s) & 3/4 Playoffs
 *GA State Jr Closed Qualifying
 Chps
 John Drew Smith Tennis Center /H
 Mary Hatfield, 912/477-1957
 Georgia Junior Qualifying
 P.O. Box 7607, Macon,GA 31209
 (No telephone entries)

15-17
BG18-12sd,FMLC,BG10s
 Pelican State Jr Chps
 Alexandria Aquatic and Racquet
 Club /H
 Francisco Acuna, 318/443-5414
 2001 Brentwood Dr.
 Alexandria,LA 71301

15-18
BG18-10s,FMLC
 Mount Airy Jr Novice
 Cross Creek Country Club /H
 Mrs. Carl Bell, 919/789-3513
 501 Ridgeway Drive
 Mount Airy,NC 27030

15-21
BG18-16sd,FIC(s) & 3/4 Playoffs
 GA State Junior Closed
 Futures Chps (18-16)
 Hudlow Tennis Center /H
 Casey Chapin, 404/417-2210
 2051 Old Rockbridge Road
 Norcross,GA 30071

JUNE JUNIORS

15-21
BG14-10sd,FIC(s) & 3/4 Playoffs
GA State Junior Closed
Futures Chps (14-10)
Laurel Park /H
Tim Murray, 404/528-0619
Match Point, 151 Manning Road
Marietta, GA 30064

15-21
BG18-12sd,FIC(s) & 3/4 Playoffs
GA State Closed Challenger
South Fulton Tennis Center /H
Robert Sasseville, 404/306-3059
Ga. State Challenger
South Fulton Tennis Center
5645 Mason Road
College Park, GA 30349

16-18
BG18-10sd,FIC
North MS Junior Open
River Oaks Racquet Club-
Greenwood /H
Barry Hyde, 601/455-4040
P. O. Box 8353, Greenwood, MS 38930

16-19
BG18-10sd,FMLC
Timmy Hasser Memorial Jr Invitational
Mirror Lake Racquet Club /C
Eph Walker, 205/344-5434
3900 College Lane South
Mobile, AL 36608

17-20
BG18-10sd,FIC
Diamondhead Jr Chps
Diamondhead Country Club-
Bay St. Louis /C
Magnus Eklund, 601/255-2525
5300 Diamondhead Cr.
Bay St. Louis, MS 39520

18-20
BG18-12sd,FIC(s)
Robert Logan Jr Memorial Tournament
Bacon Park Tennis Complex /H
Bill Ouzts, 404/351-3850
Bacon Park Tennis Complex
P.O. Box 1027
Savannah, GA 31402

18-21
BG18-10sd,FMLC(s)
Washington Racquet Club Jr Classic
Washington Racquet Club /C
Doug Davis, 919/946-2582
123 Avon Ave., Washington, NC 27889

18-21
BG18-12sd,FMLC,JrMXd
West Tennessee Jr Open
Highland Park Tennis Center /H
Kathleen Rankin, 901/424-1229
619 W. Forest Ave., Jackson, TN 38301

19-21
BG18-10sd,FMLC
Ensco/El Dorado Junior Novice
Mellor Park Tennis Courts /H
Suzanne Phillips, 501/862-0541
Box 1304, El Dorado, AR 71731

19-21
BG18-10sd,FMLC
Statesville Jr Crossroads
Caldwell Park /H
Randy Pate, 704/878-3429
PO Box 1111, Statesville, NC 28677

19-21
BG18-10sd,FMLC
Jack Evans Memorial Tennis Classic
Bowers Park /H
Keith Trawick, 205/553-3671
P.O. Box 2496, Tuscaloosa, AL 35403

20-22
BG18-10sd
Sumter Summer Jr Chps
Palmetto Park /H
Wayne Brown, 803/773-9363
155 Haynesworth Street
Sumter, SC 29150

20-23
BG18-10sd
Jekyll Island Jr Clay Courts
Jekyll Island Tennis Center /C
Pete Poole, 912/635-3154
Jekyll Island Tennis Center
400 Captain Wyly Rd.
Jekyll Island, GA 31527

20-24
BG18-10sd
Centennial June - Unranked
Centennial Sportsplex /H
Jim Shackelford, 615/862-8490
321 Harvard Ave., Nashville, TN 37205

22-24
BG18-10sd
LTC Jr Novice - June "C"
Louisville Tennis Club /C
Susan Boyd, 504/426-4923
2011 Herr Lane, Louisville, KY 40222

22-25
BG18-10s,Cons.
AM/HHCC Jr Invitational
Indian Hills Country Club /C
Keith Swindoll, 205/349-1505
Hwy. 82 By-Pass
Tuscaloosa, AL 35406

22-26
BG18-10s
Fair Oaks Jr Chps - Unranked
Fair Oaks Tennis Center /H
Mark Chandler, 404/424-0204
Fair Oaks Tennis Center
c/o CCPRCAD
1792 County Farm Road
Marietta, GA 30060

22-26
BG18-10sd,FIC
Central Alabama Jr Chps
O'Connor Tennis Ctr /H
Keith Wilson, 505/240-4884
500 Anderson St.
Montgomery, AL 36107

22-26
BG18-12sd,FMLC(s)
Piedmont Jr Invitational
Bingham Tennis Center /H
Ken Easter, 704/243-2489, Ext 289
114 Ryan St., Lexington, NC 27292

22-26
BG18-10sd,FIC
Smoky Mountain Jr Hardcourt
Maryville High School /H
Glenn Wade, 615/983-9244
122 Mayfair East, Maryville, TN 37801

22-26
BG18-10sd
The Gum Tree Jr Chps
Tupelo City Park /H
Dennis Otono, 601/842-2535
2010 Van Street, Tupelo, MS 38801

22-26
BG18-10s
Sweetwater Jr Chps
Sweetwater Tennis Center /H
Traci Thomas, 404/941-9545
Sweetwater Tennis Center
c/o CCPRCAD
1792 County Farm Road
Marietta, GA 30060

22-26
BG18-12sd,FMLC
Durham Jr Novice
Rock Quarry Park /H
Lydia Lavelle, 919/560-4204
101 City Hall Plaza, Durham, NC 27701

22-27
BG18-12sd
West St. Tammany Y.M.C.A.
4th of July Jr Classic
West St. Tammany Y.M.C.A. /H
Rob Hebert, 504/893-4800, 892-3338
c/o West St. Tammany Y.M.C.A.
19335 N. 9th St.
Covington, LA 70433

22-28
BG18-12s,FIC
Plainview Jr Clay Court Chps
The Plainview Club /C
Robin Wickham, 502/893-8570
The Plainview Club
10235 Timberwood Circle
Louisville, KY 40223

23-25
BG18-10sd,FMLC
Belvedere Jr Novice
Belvedere Country Club /H,C
Jimbo Hobson, 501/624-4488
Belvedere Tennis, Box 1225
Hot Springs, AR 71902

23-26
BG18-10s
Hidden Hills Jr Classic
Hidden Hills Country Club /H,C
Wayne Penniman, 404/981-9341
Tennis Director
Hidden Hills Country Club
5001 Biffle Road
Stone Mountain, GA 30088

25-27
BG18-10sd,JrMXd
Coosa Country Club Jr U.S. Open
Coosa Country Club /H,C
Craig Jones, 404/291-0038
P.O. Box 46, Rome, GA 30161

25-28
BG18-10sd,FIC
George Wilkerson Memorial
Vicksburg Country Club /H,C
Danny Tarpley, 601/634-0318
127 Country Club Dr.
Vicksburg, MS 39180

25-29
BG18-10sd
Columbus Jr Clay Court Open Chps
Cooper Creek Tennis Center /C
Carol Pattillo, 404/563-4645
3934 Winkfield Place
Columbus, GA 31907

26-28
BG18-12sd
Hawaiian Tropic Jr Championship
Murray State University /H
Marilyn Adkins, 502/753-7722
2108 Gatesborough Cr.
Murray, KY 42071

26-28
BG18-12sd,FMLC
Quail Tree Jr Classic
Quail Tree Racquet Club /H
Ken Bailey, 501/741-6687
Quail Tree, Rt. 8, Hwy. 397
Harrison, AR 72601

26-28
BG18-10sd,FMLC
Greenville Pepsi Jr Chps
Cleveland/Gower Parks /H
Angie Prosser, 803/240-6627
2 Cleveland Park Dr.
Greenville, SC 29601

27-29
BG18-10s,FMLC
Island Club Trust Company Jr Classic
St. Simons Island Club /C
Jo Wickiser, 912/638-5133
Island Club Tennis, 100 Kings Way
St. Simons Island, GA 31522

27-July 1
BG18-12sd,FMLC
3rd Annual Country Club of
Morristown Jr Invitational
Country Club, Inc. of Morristown /H
John Seals, 615/586-1941
Country Club, Inc., P.O. Box 685
Morristown, TN 37814

27-July 3
BG18-10sd,FIC
Memphis City Jr Chps
Wooddale Tennis Center /H
Donna Addington, 901/690-5700
2599 Avery, Memphis, TN 38111

28-July 4
BG12sd,FIC
SOUTHERN BOYS & GIRLS 12
CLOSED
Richland County Tennis Center /H
Bernie McGuire, 803/788-3001
7500 Parkland Road
Columbia, SC 29223

28-July 4
BG18sd,FIC
SOUTHERN BOYS & GIRLS 18
CLOSED
Mobile Tennis Ctr /H
Newton Cox, 205/342-7462
851 Gaillard Dr., Mobile, AL 36608

28-July 4
BG16sd,FIC
SOUTHERN BOYS & GIRLS 16
CLOSED
South Fulton Tennis Ctr /H
Robert Sasseville, 404/964-8282
5645 Mason Rd.
College Park, GA 30349

28-July 4
BG14sd,FIC
SOUTHERN BOYS & GIRLS 14
CLOSED
John Drew Smith Tennis Ctr /H
Randy Stephens, 404/474-5075
JDS Tennis Ctr., No. Ingle Pl.
Macon, GA 31210

29-July 04
BG18-12sd,FIC
W. A. Gunther Jr Championship
Louisville Tennis Center /C
Gil Clark, 502/456-8160
MTTC, PO Box 36452
Louisville, KY 40233

29-July 2
BG18-12sd,FMLC(s)
Huntsville Jr Chps
Huntsville Tennis Ctr /C
Brick Warden, 205/883-3651
Box 214, Huntsville, AL 35804

29-July 2
BG18-12sd,FMLC(s)
6th Annual Carmel Jr Open
Carmel Country Club /H,C
Fritz Earle, 704/542-3001
4735 Carmel Rd., Charlotte, NC 28226

29-July 2
BG18-10sd,FMLC
North Ridge Jr Novice
North Ridge Country Club /H,C
Dr. Terrell West, 919/847-0877
6612 Falls of Neuse, Raleigh, NC 27615

JULY JUNIORS

01-04
BG18-10sd,FIC
Gulf Coast Jr Tennis Chps
Treasure Oak Country Club-
Ocean Springs /H
Victor Ashcraft, 601/875-9929
2105 Bienville Blvd.
Ocean Springs, MS 39564

JULY JUNIORS

02-06
BG18-10sd,FIC
Tennessee Valley Invitational
McCallie School /H
Eric Voges, 615/266-6767
Manker Patten Tennis Ctr.
1st.&.Douglas St.
Chattanooga,TN 37403

03-05
BG18-12sd
July "A" KY Jr Novice
Lexington Tennis Club /H
Susan Ellis, 606/272-4546
LTC,410 Redding Rd.
Lexington,KY 40517

03-05
BG18-10sd,FMLC
AR Jr Novice-Diagnostic Imaging of
Arkadelphia
Ouachita Baptist University /H
Craig Ward, 501/246-2441
Box 3735 OBU,Arkadelphia,AR 71923

03-05
FS(A,B,C,Sr.,Jr)d,MD(A,B,Sr.,Jr)d,
FMLC
AR Father/Son Mother/Daughter
Belvedere Country Club /H,C
Jimbo Hobson, 501/624-4488
P.O. Box 1225,Hot Springs,AR 71902

05-07
BG18-12sd,FMLC(s)
Greenville Jr Chps
River Birch Tennis Center /H
Henry Hosteller, 919/830-4559
PO Box 7207, Greenville,NC 27835

05-11
BG14sd,FIC
SOUTHERN BOYS & GIRLS 14
OPEN
Jekyll Island Tennis Ctr /C
Pete Poole, 912/635-3154
JITC,400 Captain Wyllly Rd.
Jekyll Island,GA 31527

05-11
BG18-16sd,FIC(s) & 3/4 Playoffs
Reebok GA State Jr Open Chps
(18-16)
South Fulton Tennis Center /H
Robert Sasseville, 404/964-8282
GA 18-16 Open
South Fulton Tennis Center
5645 Mason Road
College Park,GA 30349

06-08
BG18-10sd,FMLC singles
Greater Lake Charles Jr Tennis Chps
Lake Charles Racquet Club /H
Pontus Lavefalk, 318/433-8811
L.C.R.C.,870 Bayou Pines Dr.
Lake Charles,LA 70601

06-08
BG16-10s
Metropolitan Jr Chps
Metropolitan Golf & Tennis Center /H
Michael Richman, 404/623-0965
Metropolitan Tennis Club
3000 Fairington Parkway
Decatur,GA 30038

06-09
BG18-12sd,FMLC
Plastic Surgery Specialists Jr Open
Ft. Smith Racquet Club /H,C
Tennis Pro, 501/782-6132
Hardscrabble,Box 2708
Ft. Smith,AR 72913

06-09
BG14-10s,FMLC
Chattahoochee Hardcourt Jr Chps
(14-10)
Chattahoochee Country Club /H
Ed Jacques, 404/535-6744
CCC,P.O. Box 602
Gainesville,GA 30503

06-10
BG18-12s
Gatlinburg Junior Chps
Mynatt Park /H
Jim Mayfield, 615/436-3389
634 Asbury Lane, Gatlinburg, TN 37738

06-10
BG18-12sd,BG10s
West End Jr Classic
West End Tennis Club /C
Ed Gaskell, 504/283-9303
West End Tennis Club
#1 Mariner's Cove North
New Orleans,LA 70124

06-10
BG18-10sd,FIC
MS Jr Open Chps
Bayou Bluff Tennis Club-Gulfport /H
Macky Dominguez, 601/896-9166
P. O. Box 6205, Gulfport,MS 39506

06-10
BG18-10sd
Kennworth Jr Chps - Unranked
Kennworth Tennis Center /H
Donna Thompson, 404/974-9515
Kennworth Tennis Center
c/o CCPRCAD
1792 County Farm Road
Marietta,GA 30060

06-10
BG18-10sd,FIC
Greater Nashville Jr Closed
Centennial Sportsplex /H
Benny Jones, 615/327-9418
P.O. Box 24532,Nashville,TN 37202

06-10
BG18-12sd,Cons.,BG10s-RR
HRC Jr Invitational
Huntsville Racquet Club /C
Jack Pearson, 205/534-4939
167 Wimbledon Rd.
Brownsboro,AL 35741

06-10
BG18-10sd,FMLC(s)
61st Annual City of Asheville
Open Tennis Chps
Aston Park /C
Jeff Joyce, 704/259-5800
P.O. Box 7148,Asheville,NC 28802

06-10
BG18-10s,FIC
21st TAR 1st Federal Savings
Jr Novice
Jaycee Park /H
Shirley Turner, 919/349-6763
1025 Cypress Drive
Reidsville,NC 27320

06-10
BG18-10sd,FIC
OMNIBANK Jr Invitational
Country Club of Salisbury /H
Sam Post, 704/637-7757
317 Lantz Avenue,Salisbury,NC 28144

06-12
BG18-10sd,FIC
Mississippi Valley Chps
Frayser Tennis Ctr /H
Donna Addington, 901/325-5755
2599 Avery,Memphis,TN 38111

08-11
BG18-10s,FIC
22nd Annual Kinston Pepsi Invitational
Bill Fay Park /H
Galen Treble, 919/527-9053
405 N. McLewean St.
Kinston,NC 28501

08-12
BG18-10sd,FMLC
Festival of Flowers Jr Open
Gatewood Racquet Club /H
Art Sutherland, 803/223-0966
108 Kennedy Court
Greenwood,SC 29646

BOLLETTIERI

...WE'RE MORE THAN JUST TENNIS



1991 USPTA Pro Of The Year



**When it comes to tennis,
no one can compete
with the proven excellence
of the Bollettieri tradition.**

Tennis fun for adults and juniors
all ages and ability levels,
learning within your own style of play
Full time, short term, weekly,

NBTA LOCATIONS WORLDWIDE

EXCLUSIVELY PRESENTING SYSTEM 5™

The breakthrough teaching program that
makes learning tennis fun and improving
your game...easy!



- NEW ADULT "SPECIALTY WEEKS" NOW AVAILABLE
- ASK ABOUT OUR ADULT GOLF & TENNIS PACKAGES
- CALL ABOUT OUR GROUP DISCOUNTS

1992 NBTA JUNIOR SUMMER CAMPS

(Early Sign-Up Discounts Through April 30, 1992)

★ ★ **MT. HOLYOKE COLLEGE** ★ ★
South Hadley, MASS.
JUNE 14 - AUGUST 15

CAL STATE UNIVERSITY ■ Northridge, CAL.
JUNE 21 - AUGUST 8

BOLLETTIERI TENNIS ACADEMY ■ Bradenton, FL
MAY 31 - AUGUST 29

WAYLAND ACADEMY ■ Beaver Dam, WIS.
JUNE 21 - AUGUST 8

1992 NBTA ADULT SUMMER CAMPS

★ ★ **MISS PORTER'S SCHOOL** ★ ★
NEW! Farmington, CONN. *Early Sign-Up Discounts*
JUNE 21 - AUGUST 15
BOLLETTIERI TENNIS ACADEMY ■ Bradenton, FL
MAY 31 - AUGUST 29

To Make Reservations or For More Information, Call:

1-800-USA-NICK

or write:

Nick Bollettieri Tennis Academy RESERVATIONS
5500 34th ST. W. ■ Bradenton, FL 34210

813-755-1000 (Fla./Foreign)
FAX 1-813-758-0198

STAT92 92



JULY JUNIORS

09-12
BG18-12sd,FIC
Coca-Cola Junior Open
Moreland Park /H
Joan G. Ramey, 502/771-4723
Ramey Tennis Schools, 5931 KY 56
Owensboro, KY 42301

09-12
BG18-16s,FRC
Chattahoochee Hardcourt Jr Chps
(18-16)
Chattahoochee Country Club /H
Ed Jacques, 404/535-6744
CCC, P.O. Box 602
Gainesville, GA 30503

09-12
BG18-10sd,FMLC
Catawba Country Club Jr Invitational
Catawba Country Club /H,C
Doug Bostick, 704/294-3724
PO Box 208, Newton, NC 28658

10-12
BG18-10sd,FMLC
July "B" KY Jr Novice
Louisville Indoor Racquet Club /I
Pat McRae, 504/426-2454
8609 Westport Rd.
Louisville, KY 40242

10-12
BG18-10sd,FMLC
Northridge Jr Novice
Northridge Country Club /H
Rusty Tarwater, 903/794-2661
#120 Bill Rogers, Texarkana, TX 75503

10-13
BG18-10sd,FMLC
C.C.B. Jr Chps
Country Club of Bristol /H
John J. Risner, 615/652-1705
6045 Old Jonesboro Rd.
Bristol, TN 37620

11-12
BG18-10sd
Middle Georgia Jr Chps
Tattnall Square Tennis Center /H
Carl Hodge, 912/751-9196
Tattnall Square Tennis Center
1155 College St., Macon, GA 31201

11-12
BG18-10sd
Pine Forest Junior Classic
Pine Forest Racquet Club /H,C
John Wilder, 912/439-2293
Tournament Director
Pine Forest Racquet Club
3203 Gillionville Road
Albany, GA 31707

11-16
BG18-10sd,FIC
LA State Closed Jr Clay Court Chps
Vermilion Hills Racquet Club /C
Ged Schwing, 318/232-3911
800 Hugh Wallis Road
Lafayette, LA 70508

12-16
Team Events
USTA BOYS & GIRLS 14
MID-SOUTH ZONE
TEAM CHAMPIONSHIPS
Asheville Racquet Club /C
Buster Brown, 704/274-3361
200 Racquet Club Rd.
Asheville, NC 28803

12-18
BG16sd,FIC
SOUTHERN BOYS & GIRLS 16
OPEN
River Hills Club /C
Nancy Chamblee, 601/362-1638
RHC, 3600 Ridgewood Rd.
Jackson, MS 39211

12-18
BG18sd,FIC
SOUTHERN BOYS & GIRLS 18
OPEN
Mountain Brook Swim &
Tennis Club /C
Jimmy Weinacker, 205/951-6400
MBS&TC, 5601 Old Leeds Rd.
Birmingham, AL 35210

13-16
BG18-10s,FIC,BG18-12d,FIC
Rebsamen Jr Novice
Rebsamen Tennis Center /H
Harry Criner, 501/664-0736
Rebsamen, 1501 Leisure Place
Little Rock, AR 72204

13-16
BG18-10s,FMLC
Wynlakes Jr Claycourt Classic
Wynlakes Golf & Country Club /C
Daniel Leal, 205/279-0290
7900 Wynlakes Blvd.
Montgomery, AL 36117

13-16
BG16-12s,FMLC
Treyburn Country Club Jr Novice
Treyburn Country Club /H,C
Dennis Myers, 919/620-0183
One Old Trail Drive, Durham, NC 27712

13-16
BG18-12sd
Olde Towne Junior Open - Unranked
Olde Towne Athletic Club /H,C
Tournament Director, 404/578-9901
Olde Towne Athletic Club
4950 Olde Towne Parkway
Marietta, GA 30068

13-17
BG18-10sd,FIC(s)
Perrier, Synovus, Hilton Grand Prix
Junior Tournament II
Ranked & Unranked
Country Club of Columbus /H,C
Robert Dow, 404/323-9116
Country Club of Columbus
P.O. Box 1339
Columbus, GA 31993

13-17
BG18-12sd
Knoxville Metro Clay Court
Knoxville Racquet Club /H
Tom Mozur, 615/588-1323
P.O. Box 10353, Knoxville, TN 37939

13-17
BG18-10sd,FMLC
Chattanooga City Closed
Manker Patten Tennis Ctr /C
Lynne Reese, 615/886-5370
4 Jane Cove, Signal Mtn., TN 37377

13-17
BG18-10s
Cobb Junior Open
Fair Oaks Tennis Center /H
Mark Chandler, 404/424-0204
Fair Oaks Tennis Center
c/o CCPRCAD
1792 County Farm Road
Marietta, GA 30060

13-19
BG14-10sd,FIC(s) & 3/4 PLAYOFFS
Reebok GA State Jr Open Chps
(14-10)
South Fulton Tennis Center /H
Robert Sasseville, 404/964-8282
GA 14-10 Open Chps.
South Fulton Tennis Ctr.
5645 Mason Road
College Park, GA 30349

14-17
BG18-10sd,Novice BG12&14s
American Federal Jr Invitational
Greenville Country Club /C
David Holly, 803/370-7040
PO Box 9358
Greenville, SC 29604-9358

15-19
BG18-12sd,FIC
Heartland Jr Classic
E'town Swim & Fitness Center /H
Mike Argabright, 502/765-7946
E'town Swim & Fitness Center
3026 Ring Rd.
Elizabethtown, KY 42701

15-19
BG18-10sd,FIC
Herman's/Dunlop Tennis Classic
Memorial Park Tennis Cts /H
Mike Williamson, 615/822-3898
P.O. Box 1333
Hendersonville, TN 37077

16-19
BG18-10sd,FIC
Montgomery Jr Closed
Lagoon Park Tennis Ctr /H
Katherine Hagler, 205/271-7001
2855 Lagoon Park Dr.
Montgomery, AL 36109

16-19
BG18-10sd,FMLC(s)
Olde Providence Jr Chps
Olde Providence Racquet Club /C
Randy Tingle, 704/366-9817
5952 Sharon View Rd.
Charlotte, NC 28226

16-19
BG18-10s,FIC
Pinehurst Jr Classic
Lawn & Tennis Club of NC /C
Jeff Batton, 919/692-2463
So. Pines Rec. Dept.
482 E. Conn. Ave.
Southern Pines, NC 28387

16-20
BG18-12sd with 3/4 Playoffs
Georgia State Games - Junior
Unranked
The Bill Moore Tennis Center at
Georgia Tech /H,I
Carla Lord, 404/877-7578,
404/231-0286
Georgia State Games
1201 W. Peachtree St.
One Atlantic Center, Suite 3095
Atlanta, GA 30309

17-19
BG18-10sd,FMLC
Hot Springs Jr Chps
Hot Springs Country Club /H,C
Victor Palafox, 501/623-4981
HSCC Tennis Pro, 3400 Malvern Ave.
Hot Springs, AR 71901

17-19
BG18-12sd,BG10s
Morgan City Jr Open
Tenniscomplex /H
Toby Fasth, 504/380-4622, 385-2829
P.O. Box 1218, Morgan City, LA 70380

17-19
BG18-10s
Linda Stewart Memorial Tennis Tnmt
Dothan Country Club /O
Kyle Henderson, 205/792-0219
DCC, 200 S. Cherokee Ave.
Dothan, AL 36301

18-20
BG18-10sd
Florence Jr Tennis Chps
Timrod Park /
Archie Smith, 803/665-3253
1004 Wannamaker Ave.,
Florence, SC 29501

19-25
B18sd,FIC
USTA BOYS' 18 NATIONAL CLAY
COURT CHPS
Blairwood Club /C
Sam English, Jr., 502/426-8820
P.O. Box 212
Harrods Creek, KY 40027

19-25
G18sd,FIC
USTA GIRLS' 18 NATIONAL CLAY
COURT CHPS
Racquet Club of Memphis /C
Phil Chamberlain, 901/756-4404
Racquet Club of Memphis
5111 Sanderlin Ave.
Memphis, TN 38117

19-25
B16sd,FIC
USTA BOYS' 16 NATIONAL CLAY
COURT CHPS
Belle Meade Country Club /C
James M. Edwards, 615/377-3111
Belle Meade Country Club
Nashville, TN 37205

20-24
BG18-10sd,FIC
Anniston C.C. 9th Annual Cotton
States Jr Chps
Anniston Country Club /C
Priscilla McMillan, 205/236-3755
601 Highland Ave., Anniston, AL 36201

20-24
BG18-10s
Terrell Mill Jr Chps - Unranked
Terrell Mill Tennis Center /H
Mark Kirk, 404/952-0302
c/o CCPRCAD
1792 County Farm Road
Marietta, GA 30060

20-24
BG18-10sd
Centennial July - Unranked
Centennial Sportsplex /H
Jim Shackelford, 615/862-8490
321 Harvard Ave., Nashville, TN 37205

20-24
BG18-12sd,FMLC
Bocage Jr Invitational
Bocage Racquet Club /H,C
Steve Faulk, 504/923-2755
Bocage Racquet Club
7600 Jefferson Hwy
Baton Rouge, LA 70809

20-25
BG18-10sd,FIC
TN State Open Jr Chps
Tennessee Tech University /H
Cliff Dye, 615/372-3715
2779 Lakeland Dr.
Cookeville, TN 38501

20-25
BG14-10sd,FIC(s) & 3/4 Playoffs
GA State Jr Clay Court Open Chps
(14-10)
The Landings Club on Skidaway
Island /C
Fernando Velasco, 912/598-2570
Tennis Director, The Landings Club
P.O. Box 14606
Savannah, GA 31416

20-26
BG18-16sd,FIC(s) & 3/4 Playoffs
GA State Jr Clay Court Open Chps
(18-16)
Southbridge Racquet Club /C
Mark Booth, 912/651-5466, 651-5467
Southbridge Racquet Club
2 Southbridge Boulevard
Savannah, GA 31405

21-23
BG18-12sd,FMLC,JrMX18-12d
Northeast Arkansas Jr Open
Jonesboro Country Club /H
Eddie Oates, 501/932-6556
JCCTA, 1408 E. Nettleton
Jonesboro, AR 72401

THE adidas[®] [®] TENNIS CAMPS 1992

Proudly presents America's best coaches who will help you improve more than you ever dreamed.

"Absolutely the best junior Tennis Camps in America!"

City Sports Magazine

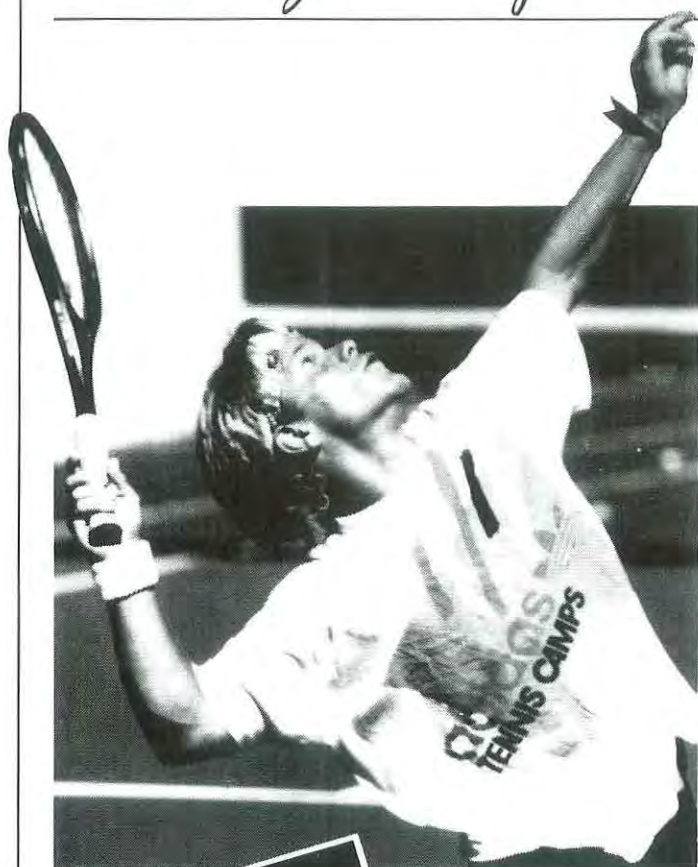

■ EMORY UNIVERSITY

Atlanta, GA
Don Schroer, Director

■ THE PEDDIE SCHOOL

(Princeton Tennis Academy)
Princeton-Hightstown, NJ
Dave Johnson, Director

■ WILLIAMS COLLEGE

Williamstown, MA
John Gudzinowicz, Director

■ DARTMOUTH COLLEGE

Hanover, NH
Mike Gardner, Director



adidas  TENNIS CAMPS

call 1-800-433-6060

JULY JUNIORS

23-25
BG18-12sd,FMLC
Waynesville/Donnie Pankiw Memorial
Open Tennis Chps
Waynesville Recreation Park /H
Michael Smith, 704/456-9541
217 W. Marshall St.
Waynesville, NC 28786

23-26
BG18-10sd,FIC singles
Junior Regional Qualifying
Mobile Tennis Ctr /H
Newton Cox, 205/342-7462
851 Gaillard Dr., Mobile, AL 36608

23-26
BG18-12sd,FIC singles
Junior Regional Qualifying - The
Decatur Daily Jr Tnmt
Jimmy Johns Tennis Ctr /H
Ron Brooks, 205/351-7798
P.O. Box 1315, Decatur, AL 35602

23-26
BG18-10sd,FIC singles
Junior Regional Qualifying
Calhoun Tennis Center /H
Mike Voyles, 205/742-9140
P.O. Box 2647, Opelika, AL 36801

23-26
BG18-10s,FMLC
Kinston Country Club Jr Invitational
Kinston Country Club /H,C
Rick Martin, 919/527-1649
PO Box 1423, Kinston, NC 28540

23-26
BG18-12sd,FIC
Owensboro National Bank Jr Chps
Moreland Park /H
Joan G. Ramey, 502/771-4723
Our Tennis House, 5931 KY 56
Owensboro, KY 42301

23-26
BG18-12sd,FMLC
Raintree Country Club Jr Chps
Raintree Country Club /H
Rodney Jacks, 704/542-0800
8600 Raintree Lane
Charlotte, NC 28226

23-30
BG18-10sd,Cons.
Little Ceasars/ETSU Tennis Chps
Liberty Bell Tennis Center & ETSU /H
David Mullin, 615/929-5262
Box 70637, ETSU
Johnson City, TN 37614

24-26
BG18-10s,FMLC
Richland County Jr Futures
Championships - IV
Caughman Road Tennis Center /H
Bruce Niemann, 803/776-3250
2800 Trotter Road, Hopkins, SC 29061

24-26
BG18-10sd,FIC singles
Junior Regional Qualifying
Gadsden Tennis Complex /H
Nancy Loconto, 205/549-4682
1500 West Meighan Blvd.
Gadsden, AL 35902

24-26
BG18-10sd,FMLC
SC Tobacco Festival Tennis
Tournament
Lake City Country Club /H
Jenny Johnson, 803/394-8611
711 Rivers Street, Lake City, SC 29560

24-26
BG18-12sd,FMLC
Hot Springs Village Jr Novice
Coronado Tennis Center /H
Bob Wagstaff, 501/922-0654
Coronado, 9 Escocia Way
Hot Springs Village, AR 71909

25-26
BG16-10s
North Fulton Jr Challenge - Unranked
North Fulton Tennis Center /H
Ivo Barbic, 404/303-6182
NFTC, 500 Abernathy Rd.
Atlanta, GA 30328

25-31
BG18-12sd
Gerry Wheat City Closed
Highland Park Tennis Center /H
Kathleen Rankin, 901/424-1229
619 W. Forest Ave., Jackson, TN 38301

26-31
BG18-12sd,FIC
Sequoia Jr Invitational
Sequoia Club /H
Eric Moss, 615/373-8132
785 Harpeth Bend Dr.
Nashville, TN 37221

26-August 1
Team Events
USTA BOYS & GIRLS 12
SOUTHEAST ZONE
TEAM CHAMPIONSHIPS
Centennial Tennis Center /H
Jim Shackleford, 615/862-8490
321 Harvard Ave., Nashville, TN
37205

27-29
BG18-10sd,FMLC
Tuscaloosa Jr Open
Bowers Park /H
Keith Trawick, 205/553-3671
P.O. Box 2496, Tuscaloosa, AL 35403

27-31
BG18-10s,FMLC
North Hills Jr Novice #2
North Hills Club /H,C
Guy Gilleland, 704/781-0468
4824 Yadkin Drive, Raleigh, NC 27609

27-31
BG18-12sd,FIC
KY Central Life Open Jr Classic
Univ. of Kentucky Tennis Complex /H
Brent Clay, 606/266-2326, 253-5271
822 Glendover Rd.
Lexington, KY 40502

27-31
BG18-10sd,FMLC
Emerywood Jr Invitational
Emerywood Country Club /H,C
Mark Troutman, 919/869-0333
Route 8, Box 151, High Point, NC 27265

27-31
BG18-10sd,FIC
MS Coca Cola Jr Closed Chps
Bridges Tennis Center-Jackson /H
Barney Chadwick, 601/956-3695
5055 Old Canton Road
Jackson, MS 39211

27-August 1
BG18-10sd
Crackerland Juniors
University of Georgia /H
Dan Magill, 404/542-1622, 543-8086
P.O. Box 1472, Athens, GA 30613

28-August 1
BG18-10sd,FIC singles
BREC's Gulf States Jr Tennis Chps
BREC City Park Tennis Center /H
Karen Toney, 504/273-6400
P.O. Box 15887
Baton Rouge, LA 70895

29-31
BG16-12sd
Jekyll Island Jr Tournament - Ranked
& Unranked
J. P. Morgan Tennis Center /H
William P. Mitchell
912/635-2600, Ext. 1060
J. P. Morgan Tennis Center
151 Old Plantation Road
Jekyll Island, GA 31527

29-August 5
BG18-10sd
1991 SC Junior Closed Chps
Spartanburg Day School /H
Bob Allsbrook, 803/582-7539
111 Sherborne Drive
Spartanburg, SC 29302

31-August 2
BG18-10s,FIC
CCO Summer Tourney
Country Club of Ozark /H
Michael Watson, 205/774-6099
535 Bermuda St., Ozark, AL 36360

31-August 2
BG18-12sd,FMLC
Jonesboro Jr Open
Three Oaks Racquet Club /H
Doris Brown, 204/932-0140
Three Oaks, 1916 Race
Jonesboro, AR 72401

AUGUST JUNIORS

01-06
BG18-12sd,FIC
KY State Jr Closed
Elizabethtown City Courts /H
Phyllis Moreman, 502/737-4127
504 Derek, Elizabethtown, KY 42701

01-07
BG18-10sd,FIC
TN State Junior Closed
Centennial Sportsplex, Vandy, MBA
Benny Jones, 615/327-9418
P.O. Box 24532, Nashville, TN 37202

01-09
BG18-10sd,FIC(s) & 3/4 Playoffs
GA State Junior Closed (18-10)
Augusta-Newman Tennis Center /H
Richard Hatfield, 404/737-1662
Augusta-Newman Tennis Center
3103 Wrightsboro Road
Augusta, GA 30909

02-05
Team Events
USTA BOYS 18 INTERSECTIONAL
TEAM CHPS
University of South Carolina /H
Kent DeMars, 803/777-7899
University of South Carolina
Columbia, SC 29208

02-07
BG12sd,FIC
NC State Closed 12 & Under
Chapel Hill Tennis Club /C
Vincent Bilotta, 919/929-5248
Chapel Hill Tennis Club
403 Westbrook Drive
Carrboro, NC 27510

02-07
BG16sd,FIC
NC State Closed 16 & Under
Chapel Hill Country Club /H,C
Lindsay Benton, 919/932-2855
103 Lancaster Drive
Chapel Hill, NC 27514

02-07
BG14sd,FIC
NC State Closed 14 & Under
Hollow Rock Racquet & Swim
Club /H,C
Fritz Gildemeister, 919/489-1550
Rt. 7, Box 198A, Durham, NC 27707

02-07
BG18sd,FIC
NC State Closed 18 & Under
Millbrook Exchange Tennis Center /H
Cy King, 919/872-4128
PO Box 590, Raleigh, NC 27602

02-09
BG18-10sd,FMLC
Highland Companies/
Tri States Jr Open
Mellor Park Tennis Center /H
Suzanne Phillips, 501/862-0541
Box 1304, El Dorado, AR 71731

03-05
BG18-10sd,FIC
August "A" KY Jr Novice
Louisville Tennis Club /
Susan Boyd, 504/426-4923
2011 Herr Lane, Louisville, KY 40222

03-07
BG18-10s
Harrison Jr Chpps - Unranked
Harrison Tennis Center /H
Steve Lottinger, 404/591-4545
Harrison Tennis Center
c/o CCPRCAD
1792 County Farm Road
Marietta, GA 30060

04-07
BG18-12sd
Beau Chene Jr Open
Beau Chene Racquet Club /H
Luis Lopes, 504/845-3571, 246-1255
P.O. Box 760, Mandeville, LA 70448

04-09
BG18-10sd,FIC
AL State Junior Closed
Lagoon Park Tennis Ctr /H
Katherine Hagler, 205/271-7001
2855 Lagoon Park Dr.
Montgomery, AL 36109

07-09
BG18-10sd
August "B" KY Jr Novice
Lexington Tennis Club /H
Susan Ellis, 606/272-4546
LTC, 410 Redding Rd.
Lexington, KY 40517

07-09
BG18-10s,FMLC
9th Annual Elkin Jr Novice
Elkin Municipal Park /H
Pam Fencil, 919-835-9814
PO Box 345, Elkin, NC 28621

07-09
BG18-10s,FMLC,FSd,MDD
Shoneys Junior & Adult Fall Classic
Country Club of South Carolina /H,C
John Nance, 803/665-7067
P.O. Box 31, Florence, SC 29503

07-10
BG18-10sd,FIC
Paducah Sun Juniors
Lone Oak Park /H
Larry Hefflin, 502/554-5852
Melinda Hamice, PO Box 1197
Paducah, KY 42002-1197

08-10
BG18-12sd
Rome Jr Open Invitational
Rome Tennis Center /H
Bob Saylor, 404/291-0766
Rome Floyd Parks & Recreation
300 West Third St., Rome, GA 30161

08-11
BG18-10sd,FIC
Dominion Bank/
Hendersonville Hard Courts
Memorial Park Tennis Ctr /H
Mike Williamson, 615/822-3898
P.O. Box 1333
Hendersonville, TN 37077

09-12
BG18-10sd
Jekyll Jr Summer Camp Classic
Jekyll Island Tennis Center /C
Pete Poole, 912/635-3154
Jekyll Island Tennis Center
400 Captain Wyly Rd.
Jekyll Island, GA 31527

AUGUST JUNIORS

09-15
G14sd,FIC
USTA GIRLS 14 NATIONAL CHPS
South Fulton Tennis Center /H
Robert Sasseville, 404/964-8282
6594 White Mill Rd.
Fairburn,GA 30213

09-16
BG18-10sd,FMLC
Wimbleton Jr Fall Leaf Classic
Wimbleton Sportsplex /H
Kathy Blake, 901/388-6580
1304 Volley Ball Ln.,#240
Cordova,TN 38018

10-13
BG18-10sd
Sportslife Fall Jr Classic
Sportslife /I(H),C
Steve Garman, 205/870-0144
2401 20th Pl.,So.
Birmingham,AL 35223

10-13
BG18-8s,FMLC
Hickory Pepsi Classic Open/Novice
Hickory Foundation Center /H,C
Kathy Kim, 704/322-9222
955 18th Ave. Ct. NW
Hickory,NC 28601

10-14
BG18-10s
Terrell Mill Jr Open
Terrell Mill Tennis Center /H
Mark Kirk, 404/952-0302
Terrell Mill Tennis Center
c/o CCPRCAD
1792 County Farm Road
Marietta,GA 30060

10-14
BG16-12sd,FMLC
Bulldog Classic Novice
Barton College /H
Tom Morris, 919/399-6515
Barton College,Wilson,NC 27893

10-14
BG16-12d
Brookfield Jr Doubles Classic
Brookfield Country Club /H
Dave Brackett, 404/993-8424
Brookfield Country Club
100 Willow Run
Roswell,GA 30075

2-15
BG18-10s,FIC
Gulfport Racquet Club Jr Chps
Gulfport Racquet Club-Gulfport /C
James Mock, 601/896-3554
315 Courthouse Rd.
Gulfport,MS 39507

12-15
BG18-12sd,FMLC
Ellipse Jr Reunion
Ellipse Tennis Club /H
Garry Robinson, 919/373-2928
2205 New Garden Rd.
2103 Lincoln Green Apt.
Greensboro,NC 27410

12-16
BG18-12sd,FIC singles
AR Pepsi Junior Closed
Little Rock Racquet Club /H,C
Bob Willett, 501/225-5711
Ark. Tennis,1616 W. 3rd St.
Little Rock,AR 72201

13-16
B18-12sd,G18-12s
Domino's Jr Classic
Hidden Hills Country Club /H,C
Wayne Penniman, 404/981-9341
Tennis Director, Hidden Hills CC
5001 Biffle Road
Stone Mountain,GA 30088

14-15
BG18-10sd,FIC, BG12&10sd
11th Annual Hilton Head Island Jr
Clay Court Chps
Palmetto Dunes Tennis Ctr /C
Lori Proto, 803/785-1152
P.O. Box 4798
Hilton Head Island,SC 29938

14-16
BG18-10sd,FMLC singles
Blazer Jr Championships
Valdosta State College /H
John Hansen,912/241-2004, 247-7688
Advantage Valdosta,P.O. Box 2531
Valdosta,GA 31604

14-16
BG18-10sd,FIC singles
Auburn Jr Chps
Samford Ave. Tennis Ctr /H
Becky Richardson, 205/887-4930
P.O. Box 511,Auburn,AL 36830

14-16
BG18-10sd,Cons.
August "C" KY Jr Novice
Louisville Indoor Racquet Club /I
Pat McRae, 504/426-2454
8609 Westport Rd.
Louisville,KY 40242

14-16
Over 14, 14 and Under, 12 and Under*
USTA/Georgia Junior League State Championships
Cooper Creek Tennis Center,
Columbus, GA /H,C
Janet Louer, 404/256-9543

15-16
BG18-12s,FMLC
Deer Valley Jr Classic
Deer Valley Racquet Club /H,C
Billie Howell, 704/262-3337
PO Box 2626,Boone,NC 28607

17-19
BG18-10sd
Birchtree Jr Classic
Birchtree Swim & Racquet Club /H
Mitchell Green, 205/822-0990
3583 Burnleaf Ln.
Birmingham,AL 35226

17-19
BG18-10sd,FMLC
Opelika Jr Invitational
Calhoun Tennis Center /H
Mike Voyles, 205/742-9140
P.O. Box 2647,Denson Dr.
Opelika,AL 36801

17-20
BG18-10sd,Cons.
1992 TCC Jr Open
Country Club of Tuscaloosa /C
Russell Johnson, 205/752-5108
3700 6th Street,Tuscaloosa,AL 35401

17-20
BG18-10sd,FMLC
Eastern Carolina Jr Open
Herman Park /H,C
Neil Powell, 919/736-7530
207 S. Claiborne St.
Goldsboro,NC 27530

17-21
BG18-10s,Fsd,MDd,PCd,FMLC all events
Blackburn Junior - Father/Son, Mother/Daughter, Parent/Child Championships
Blackburn Tennis Center /H
Wendell Troy, 404/634-9602
DeKalb Events,P.O. Box 95235
Atlanta,GA 30347

17-22
Boys & Girls Team Matches
USTA NATIONAL CITY TEAM MATCHES
North Fulton Tennis Center /H
Laurie Jackson, 404/256-1588
c/o ALTA,1140 Hammond Dr.
Ste. 3151,Atlanta,GA 30328

18-20
BG18-12sd,FMLC
Ft. Smith Racquet Club Jr Novice
Ft. Smith Racquet Club /H
Farrell Graves, 501/452-4031
Ft. Smith Racquet Club,5400 So. Gary,
Ft. Smith,AR 72903

19-23
BG18-12sd
Nevada Bob's
Cedar Bluff Racquet Club /H
Howard Blum, 615/690-5700
9201 Fox Lonas Rd.
Knoxville,TN 37923

20-23
BG18-10sd,FMLC
Green Valley Jr Classic
Green Valley Country Club /C
Boo Mason, 205/822-5719
P.O. Box 36070,Birmingham,AL 35236

20-23
BG18-10s,FMLC
Marietta Pre-Labor Day Jr Classic - Ranked & Unranked
Laurel Park /H
Tim Murray, 404/528-0619
Match Point,151 Manning Road
Marietta,GA 30064

20-23
BG18-10sd
Rivermont Jr Chps - Unranked
Rivermont Country Club /H
Mark Suiter, 404/992-5798
Rivermont Tennis
3130 Rivermont Parkway
Alpharetta,GA 30202

LOB-STER

means performance

From the world's best known ball machines to our state of the art Citation Series racquets, we've got what it takes.

Guaranteed performance at prices that are hard to resist.

Isn't it time you got your claws on a Lob-Ster...



1118 North Avenue
Plainfield, NJ 07060
800-526-4041 • 908-668-1900

AUGUST JUNIORS

21-23
BG18-10s
Dothan Jr Open
Wiregrass Park /H
Kim Meeker, 205/793-0191
P.O. Box 2128, Dothan, AL 36302

21-23
BG18-10sd, FMLC singles only
Champions/HEAD Jr Novice Classic
Champions Golf & Country Club /H,C
Pat & Teri Hennessy, 501/273-0404
Champions Tennis Complex, #1
Wimbledon Way
Rogers, AR 72756

21-23
BG16-10s
Gaston Country Club Jr Invitational
Gaston Country Club /H
Hank Avants, 704/865-7511
3700 Country Club Drive
Gastonia, NC 28056

21-23
BG18-12sd, FMLC
Gator Day Classic
Western KY University Courts /H
Nell Edwards, 502/842-8623
809 Huntington, Bowling Gr., KY 42104

21-23
BG18-12sd, FMLC(s)
Gaton Day Classic
Kereiakes Park-Western KY
University /H
Rita Rudloff, 502/781-7754
126 Broadway
Smiths Grove, KY 42171

22-23
BG18-10sd
Life of the South Tennis Classic
Abraham Baldwin College /H
Norman Hill, 912/386-3273
Box 41, ABAC Station, Tifton, GA 31794

22-23
JrMXd
Nashville Mixed Chps
Centennial Sportsplex /H
Jim Shackelford, 615/862-8490
321 Harvard Ave., Nashville, TN 37205

26-30
BG18-10sd, FMLC
Greenville Racquet Club Jr Chps
Greenville Racquet Club /H,C
Dr. Bill Moore, 919/355-0005
PO Box 2622, Greenville, NC 27836

27-30
BG18-10sd, FMLC
Tuscaloosa Open
Bowers Park /H
Keith Trawick, 205/553-3671
P.O. Box 2496, Tuscaloosa, AL 35403

28-30
BG18-12sd
Boney Junior Invitational
Renaissance Park /H
Donald E. Boney, 704/365-9337
730L North Wendover Rd.
Charlotte, NC 28211

28-30
BG18-10sd, FMLC
Hot Springs Jr Novice
Hot Springs Country Club /H,C
Victor Palafox, 501/623-4981
HSCC, 3400 Malvern Ave.
Hot Springs, AR 71902

28-30
BG18-12sd, FIC
Dupont Racquet Club Jr Chps
Dupont Racquet Club /H
Joe Deitchler, 502/897-7185
Dupont Racquet Club
4014 Dutchman Ln.
Louisville, KY 40207

28-30
BG18-12sd
Georgia Tech Jr Summer Classic
The Bill Moore Tennis Center at
Georgia Tech /H
Mike Herring, 404/894-8371
GTAA, Ga. Tech Summer Classic
150 Bobby Dodd Way, NW
Atlanta, GA 30332-0455

29-30
BG18-10s
Harrison Jr Summer Circuit - Unranked
Harrison Tennis Center /H
Steve Lottinger, 404/591-4545
Harrison Tennis Center
c/o CCPRCAD
1792 County Farm Road
Marietta, GA 30060

29-30
BG18-10s
Callaway Gardens Jr Fall Circuit
Callaway Gardens /C
Bill Champion, 404/663-5032
Callaway Gardens, Highway 27
Pine Mountain, GA 31822

29-31
BG18-10sd, FMLC
Friends of NORD Jr Tournament
Junior Uptown Open
Edgar B. Stern (NORD) Tennis
Center /C
Lloyd Dillon, 504/896-4747
Nehemiah Atkinson Tennis
Scholarship Foundation
P.O. Box 15923
New Orleans, LA 70175

SEPTEMBER JUNIORS

04-06
BG18-10sd, FMLC
University Club Jr Open
University Club /H,C
Bob Spilman, 901/722-3732
1346 Central Ave., Memphis, TN 38104

04-06
BG18-10sd
Fall Tennis Classic
George Ward Center /H
Omar Alcaino, 205/988-8165
308 Royal Oaks Dr.
Birmingham, AL 35244

04-06
BG18-10s, FMLC
Lake Charles Jr Grand Prix - Ranked
& Unranked
Lake Charles Racquet Club /H
Pontus Lavelfalk, 318/433-8811
L.C.R.C., 870 Bayou Pines Dr.
Lake Charles, LA 70601

04-06
BG18-10sd
Pleasant Valley Jr Novice
Pleasant Valley Country Club /H,C
Randall Griffith, 501/225-2252
PVCC, #1 Pleasant Valley Drive
Little Rock, AR 72212

05-06
BG18-10s
GA Jr Fall Circuit - Unranked
Hudlow Tennis Center /H
Casey Chapin 404/417-2210
Hudlow Tennis Center
2051 Old Rockbridge Road
Norcross, GA 30071

05-06
BG18-10s, FIC
MTA Fall Circuit-Greenville
Cypress Hills Tennis Club /H
Carolyn Batson, 601/335-8790
P. O. Box 127, Greenville, MS 38701

05-07
BG18-10sd
South Fulton Jr Chps
South Fulton Tennis Center /H
Robert Sasseville, 404/964-8282
South Fulton Jr Chps
South Fulton Tennis Ctr.
5645 Mason Road
College Park, GA 30349

05-07
BG18-10sd
Sea Pines Pepsi Junior
Sea Pines Racquet Club /C
Bobby Welch, 803/671-2286
Hilton Head Prep
Hilton Head, SC 29928

09-13
BG18-10sd
Georgia-Carolina Jr Tennis Chps
Augusta-Newman Tennis Center /H
Richard Hatfield, 404/737-1662
Georgia-Carolina Championships
Newman Tennis Ctr.
3103 Wrightsboro Road
Augusta, GA 30909

11-13
BG18-10s, FMLC
Wynlakes Jr Claycourt Challenge
Wynlakes Golf & Country Club /C
Daniel Leal, 205/279-0290
7900 Wynlakes Blvd.
Montgomery, AL 36117

11-13
BG18-12sd, JrMXd
Carl Perkins Jr Benefit
Highland Park Tennis Center /H
Kathleen Rankin, 901/424-1229
619 W. Forest Ave., Jackson, TN 38301

11-13
BG18-10sd
Wildewood Jr Tournament
Wildewood Country Club /H,C,I
Jim Hinson, 803/699-2446
1 Mallet Hill Road, Columbia, SC 29223

11-13
BG18-10sd, FIC
Delta Tennis Academy Jr Open
River Oaks Racquet Club-
Greenwood /H
Barry Hyde, 601/455-4040
P. O. Box 8353, Greenwood, MS 38930

11-13
BG18-12s, FIC
Summerhill Fall Jr Classic
Summerhill Racquet Club /H
David Kossover, 501/521-8241
SRC, 1399 Masonic Dr.
Fayetteville, AR 72703

11-13
BG18-10sd
Anderson Fall Jr Classic
Cobb's Glen Country Club /H
Joe Mattingly, 803/226-7684
2201 Cobb's Way, Anderson, SC 29622

11-13
BG18-12s, FMLC
Franco's Jr Singles Chps
Franco's Athletic Club /H
Tommy Grunditz, 504/845-2639
100 Bon Temps, Mandeville, LA 70448

11-13
BG18-10s, FMLC
FATA Junior Fall Fling
Dark Branch Racquet Club /H,C
Mike Stanfield, 919/864-3930
3518 Turnberry Circle
Fayetteville, NC 28303

11-13
BG18-12s, Cons.
Coca Cola McComb Jr Fall Classic
Fernwood Country Club /H
Lissa Covington, 601/684-1135
1611 Lissa Drive,
McComb, MS 39648

12-13

BG18-10sd
Tattnall Jr Tennis Chps I
Tattnall Square Tennis Center /H
Carl Hodge, 912/751-9196
Tattnall Tennis Center
c/o Carl Hodge, 1155 College St.
Macon, GA 31201

12-13
BG18-10sd
Bainbridge Jr Chps
Bainbridge YMCA /H
Margaret Hutchins, 912/243-0508
1818 E. Shotwell Street
Bainbridge, GA 31717

12-13
FSd, MDD, Compass draw
Western NC 16 & Under Father/Son,
Mother/Daughter
Brevard Racquet Club /C
Jim Parker, 704/883-3005
PO Box 1472 Country Club Rd.
Brevard, NC 28712

12-14
BG18-10s, FMLC
McCallie Fall Chps
McCallie School /H
Eric Voges, 615/622-2163
2850 McCallie Ave.
Chattanooga, TN 37404

18-20
BG18-10sd, FMLC
Otter Creek Jr Novice
Otter Creek Racquet Club /H
Darrel Snively, 501/455-2500
Otter Creek HOA
14000 Otter Creek Parkway,
Little Rock, AR 72209

18-20
BG16-10s
North Fulton Tennis Challenge -
Unranked
North Fulton Tennis Center /H
Ivo Barbic, 404/303-6182
North Fulton Junior Challenge
500 Abernathy Road
Atlanta, GA 30328

18-20
BG18-10s
Myrtle Beach Tennis Festival
The Sport and Health Club at
Kingston Plantation /H,C
Mike Kiser, 803/497-2444
9760 Kings Road
Myrtle Beach, SC 29572

18-20
BG18-10s, FMLC
Northern Foothills Fall Classic
Wilkes Community College /H
Beckie Mathis, 919/667-9576
Rt. 8, Box 955
N. Wilkesboro, NC 28659

18-20
BG18-12sd, FMLC
Poage's Landing Days Jr Fall Classic
Ashland Tennis Center /H
Betty Adkins, 606/329-2245
ATC, PO Box 528, Ashland, KY 41105

18-20
BG18-10s
Don Dixon Juniors
University of SC at Lancaster /H
Tom Kamarath, 803/283-8481
1400 Crestfield Drive
Lancaster, SC 29720

19-20
BG18-10s, FIC
MTA Fall Circuit-Vicksburg
Vicksburg Country Club /H,C
Danny Tarpley, 601/634-0318
127 Country Club Dr.
Vicksburg, MS 39180

SEPTEMBER JUNIORS

19-20
BG18-12s,FMLC
Wilson Jr Invitational
Wilson Recreation Park /H
Susan Powell, 919/237-1705
304 Mt. Vernon Drive
Wilson, NC 27893

19-20
BG18-10s,FIC
MTA Fall Circuit-Bay St. Louis
Diamondhead Country Club /C
Magnus Eklund, 601/255-2525
5300 Diamondhead Cr.
Bay St. Louis, MS 39520

19-20
BG18-10s
Natchitoches Jr Grand Prix
NSU Tennis Complex /H
Willie Paz, 318/352-1442
306 Joy St., Natchitoches, LA 71457

19-20
BG18-10s
River North Junior Grand Prix I
River North Country Club /H,C
Jaime Kaplan, 912/746-2394
River North Tennis Shop
1200 River North Boulevard
Macon, GA 31211

25-27
BG14-10s
DeKalb Fall Junior - Unranked
DeKalb Tennis Center /H
Wendell Troy, 404/634-9602
DeKalb Events, P.O. Box 95235
Atlanta, GA 30347

25-27
BG18-12sd,FMLC
UALR Trojan Junior Invitational
UALR & Otter Creek /H
Jeff Zinn, 501/569-3447
UALR, 2801 So. University
Little Rock, AR 72204

25-27
BG18-10sd
Junior Invitational
Calhoun Tennis Center /H
Mike Voyles, 205/742-9140
P.O. 2647, Denson Dr.
Opelika, AL 36801

25-27
BG18-10sd,FMLC
September Jr Novice
Louisville Indoor Racquet Club /I
Pat McRae, 504/426-2454
8609 Westport Rd.
Louisville, KY 40242

25-October 25
BG18-10sd,FIC
1992 Mobile City Chps
Mobile Tennis Center /H
Newton Cox, 205/342-7462
851 Gaillard Dr., Mobile, AL 36608

27-28
BG18-10s,FMLC
Olde Forest Jr Invitational
Olde Forest Racquet Club /H,C
Herb Bolick, 919/449-7121
PO Box 373, Elon College, NC 27244

OCTOBER JUNIORS

02-04
BG18-10s,FIC
Pepsi Jr Fall Invitational
Bridges Tennis Center-Jackson /H
Barney Chadwick, 601/956-3695
5055 Old Canton Rd.
Jackson, MS 39211

02-04
BG18-12sd,FMLC
University of Jackson Fall Classic
University School of Jackson /H
Danny Walker, 901/664-8881
55 Hartford Sq., Jackson, TN 38305

02-04
BG18-12s
NTA Unranked Fall Jr
Centennial Sportsplex /H
Benny Jones, 615/327-9418
P.O. Box 24532, Nashville, TN 37203

02-04
BG18-10s,FMLC
Wild Dunes Junior Singles Chps
Wild Dunes Racquet Club /C
Randy Chamberlain, 803/886-2113
P.O. Box 1410, Charleston, SC 29402

02-04
BG18-10s,FMLC
Rebsamen Junior Grand Prix
Rebsamen Tennis Center /H
Harry Criner, 501/664-0736
Rebsamen, 1501 Leisure Place
Little Rock, AR 72204

02-04
BG18-10s,Cons.
Brook Highland Racquet Club
Jr Fall Open
Brook Highland Racquet Club /H,C
Bry Russell, 205/980-1000
P.O. Box 381175
Birmingham, AL 35238

02-04
BG18-10s
Sherwood Forest Country Club Jr
Grand Prix
Ranked and Unranked
Sherwood Forest Country Club /H
Ray Anders, 504/272-1835
Sherwood Forest Country Club
1655 Sherwood Forest Blvd.
Baton Rouge, LA 70815

02-04
BG12sd,BG16sd,FMLC
KY Fall Jr Championships 12's and
16's
Louisville Indoor Racquet Club /H
Pat McRae, 502/426-2454
LIRC, 8609 Westport Rd.
Louisville, KY 40242

03-04
BG18-12s
GA Jr Fall Circuit
John Drew Smith Tennis Center /H
Turhan Berne, 912/474-5075
JDS Jr. Circuit Tournament
JDS Tennis Center
N. Ingle Place, Macon, GA 31210

03-04
BG18-10s
GA Jr Fall Circuit Fall Fling
Coosa Country Club /H,C
Craig Jones, 404/291-0038
Coosa Country Club, P.O. Box 46
Rome, GA 30161

03-04
BG18-10s,FMLC
Raleigh Jr Classic
Raleigh Racquet Club /C
J.W. Isenhour, 919/847-0418
5516 Falls of Neuse Rd.
Raleigh, NC 27609

03-05
BG18-12s,BG14-12s Novice,FMLC
Asheville Racquet Club Pepsi Cola Jr
Asheville Racquet Club /H,C
Billy Roberts, 704/274-3361
200 Racquet Club Rd.
Asheville, NC 28803

08-11
BG18-12s
GA Jr Super Series III
Blackburn Tennis Center /H
Darryl Lewis, 404/664-6719
Georgia Jr. Super Series III
P.O. Box 941
Alpharetta, GA 30239

09-11
BG18-10sd,FMLC
C.C.B. Fall Jr Chps
Country Club of Bristol /H
John J. Risner, 615/652-1705
6045 Old Jonesboro Rd.
Bristol, TN 37620

09-11
BG18-10s,Cons.
CCO Fall Classic
Country Club of Ozark /H
Michael Watson, 205/774-6099
535 Bermuda St., Ozark, AL 36360

09-11
BG18-10sd
October KY Jr Novice
Louisville Tennis Club /I
Susan Boyd, 504/426-4923
2011 Herr Lane, Louisville, KY 40222

09-11
BG18-16d
"Top 8" Junior City Doubles Chps
Northside Athletic Club /H
Robert Castorri, 404/352-1919
1160 Moores Mill Road
Atlanta, GA 30327

09-11
BG18-12s,FIC
ARKLA/AP&L Junior Energy Bowl
Little Rock Racquet Club /H,C
Bob Willett, 501/225, 5711
LRRRC, #1 Huntington
Little Rock, AR 72207

09-11
BG18-12s,FIC
Brentwood Fall Classic
Athletic Club at Maryland Farms /H
Kevin Kerns, 615/373-5120
P.O. Box 3152, Brentwood, TN 37024

09-11
BG14sd,BG18sd,FMLC
KY Fall Jr Chps 14's and 18's
Louisville Indoor Racquet Club /H
Pat McRae, 502/426-2454
LIRC, 8609 Westport Rd.
Louisville, KY 40242

09-11
BG18-10sd,FMLC singles
LA State Junior Open
Pierremont Oaks Tennis Club /H,C
Jimmy Livesay/S. Schmidt,
318/868-8118
Pierremont Oaks Tennis Club
578 Springlake Dr.
Shreveport, LA 71106

10-11
BG18-8s,FMLC
For players not ranked past 2 years
nor in finals in any
tournament in 1992
NC Unranked Championships
Hickory Foundation Center /H,C
Kathy Kim, 704/322-9222
955 18th Ave. Ct., NW
Hickory, NC 28601

10-11
BG18-12s
MTA Fall Circuit-Vicksburg
Halls Ferry Park /H
Beverly O'Neal, 601/636-1542
Rt. 11, Box 407 B-1
Vicksburg, MS 39180

10-11
BG18-10s,FMLC
John Blue Cotton Festival
Scotland Tennis Center /H,C
Drew Sledge, 919/277-2592
514 S. Caledonia Rd.
Laurinburg, NC 28352

10-11
BG18-10sd
Pontchartrain Park Fall Chps
Pontchartrain Park Tennis Center /H
Delwin Davis, 504/522-8811, 391-1869
Dryades YMCA, 2220 Dryades St.
New Orleans, LA 70113

10-12
BGMX18-10d
Pepsi Junior Doubles
Florence Country Club /H
Mike Sprengelmeyer, 803/662-3015
450 Country Club Blvd.
Florence, SC 29501

16-18
BG18-10s
National Peanut Festival Tennis Tnmt
Dothan Country Club /O
Kyle Henderson, 205/792-0219
DCC, 200 S. Cherokee Ave.
Dothan, AL 36301

16-18
BG18-10s,FMLC, FSd,MDd
Days Inn Junior & Adult Chps
Greenwood Tennis Center /H
Rodney McAlister, 803/942-8520
117 Runnymede Court
Greenwood, SC 29649

16-18
BG18-10sd,FMLC singles only
Chenal Junior Novice
Chenal Country Club /C
Lora Ann Baxley, 501/821-4141
#10 Chenal Club Blvd.
Little Rock, AR 72211

16-18
BG18-10sd,FMLC
Statesville Fall Jr Open
Caldwell Park /H
Randy Pate, 704/878-3429
PO Box 1111, Statesville, NC 28677

16-18
BG16-10d,FRC
Mizuno/Metropolitan
Jr "Doubles" Chps
Metropolitan Golf and Tennis Club /H
Michael Richman, 404/981-5393
Metropolitan Tennis Club
3000 Fairington Parkway
Decatur, GA 30038

16-18
BG14-12s
Lexington Tennis Club Fall Classic
Lexington Tennis Club /C
Susan Ellis, 606/272-4546
LTC, 410 Redding Rd.
Lexington, KY 40517

17-18
BG18-12s,FMLC
Kildaire Farms Jr Invitational
Kildaire Farms Racquet &
Swim Club /H,C
Tommy Dixon, 919/467-4313
162 Pebble Creek Drive
Cary, NC 27511

17-18
BG18-10s
River North Jr Grand Prix II
River North Country Club /H,C
Jaime Kaplan, 912/746-2394
River North Tennis Shop
1200 River North Boulevard
Macon, GA 31211

OCTOBER JUNIORS

17-18
BG18-10s
Callaway Gardens Jr Fall Circuit
Callaway Gardens /C
Bill Champion, 404/663-5032
Callaway Gardens Tennis Center,
Highway 27, Pine Mountain, GA 31822

23-25
BG18-16s
Lexington Tennis Club Fall Classic
Lexington Tennis Club /C
Susan Ellis 606/272-4546
LTC, 410 Redding Rd.
Lexington, KY 40517

23-25
BG18-10s, FIC
Perrier, Synovus, Hilton Grand Prix Jr
Invitational III
Country Club of Columbus /H,C
Robert Dow, 404/323-9116
Country Club of Columbus
P.O. Box 1339, Columbus, GA 31993

23-26
BG18-12s
Atlanta Fall Indoor Jr Chps
Eastlake Indoor Tennis Center /I
Gabe Pascarella, 404/373-2213
Eastlake Indoor Tennis Center
2573 Alston Drive
Atlanta, GA 30317

24-25
BG18-10s
Brookhaven Country Club Jr
Invitational
Brookhaven Country Club /H
Karen Sullivan, 601/833-7949
1105 Kraner Lane
Brookhaven, MS 39601

24-26
BG18-10sd
Kiawah Island Jr Clay Court Chps
West Beach Tennis Club /C
Roy Barth, 803/768-2121 Ext. 4010
PO Box 12357, Charleston, SC 29412

30-November 1
BG18-12sd, FMLC
The Great Pumpkin Jr Invitational
Altadena Valley Country Club /C
Steve Faulkner, 205/967-5326
2651 Alta Vista Dr.
Birmingham, AL 35243

30-November 1
BG18-10s
Monroe Jr Grand Prix - Ranked &
Unranked
Heard Tennis Stadium /H
Wilson Campbell, 318/342-1324
c/o Athletic Dept.
Northeast Louisiana University
Monroe, LA 71209

30-November 1
BG18-12s, Novice BG18-12s
Halloween Junior Indoor (Open &
Novice)
Burns Park Tennis Center /H
Buddy Bowman, 501/758-4030
Burns Park, Box 1088
No. Little Rock, AR 72115

31-November 1
BG18-10s
GA Jr Fall Circuit - Ranked &
Unranked
South Fulton Tennis Center /H
Robert Sasseville, 404/964-8282
South Fulton Fall
South Fulton Tennis Center
5645 Mason Road
College Park, GA 30349

31-November 1
BG18-10s, FMLC
Island Beach Racquet Club
Fall Jr Open
Island Beach & Racquet Club
Resort /H
Dan Johnson, 919/726-2240
PO Box 1524
Atlantic Beach, NC 28512

31-November 1
BG18-10sd, FMLC
North Hills Jr Novice #3
North Hills Club /H,C
Guy Gilleland, 919/781-0468
4824 Yadkin Drive, Raleigh, NC 27609

31-November 1
BG18-10s
GA Jr Fall Circuit - "Cobb Christmas"
Classic
Kennworth Tennis Center /H
Donna Thompson, 404/974-9515
Kennworth Tennis Center
c/o CCPRCAD
1792 County Farm Road
Marietta, GA 30060

31-November 1
BG18-10s, FMLC
Pinetop Halloween Chps
Pinetop Tennis Club /H,C
Albert Khanlarian, 919/288-6768
3723 Pinetop Rd.
Greensboro, NC 27410

NOVEMBER JUNIORS

06-08
BG14s, modified FIC
McDonald's Junior Invitational
(Qualifying: 10/30-11/1)
Four Seasons Sports Country Club /H
Phil Norton, 606/341-3687
345 Thomas More Pkwy.
Crestview Hills, KY 41017

06-08
BG18-10sd, FMLC
November Jr Novice
Louisville Indoor Racquet Club /I
Pat McRae, 504/426-2454
8609 Westport Rd., Louisville, KY
40242

06-08
BG18-12s, FMLC
Lake Hickory Country Club Jr Open
Lake Hickory Country Club /H,C
Michael Dombrowski, 704/328-9908
PO Box 300, Hickory, NC 28603

06-08
FSd, MDd, Cons.
NC State Mother/Daughter, Father/Son
Chapel Hill Tennis Club /C
Vincent Bilotta, 919/929-3030
403 Westbrook Drive
Carrboro, NC 27510

06-08
BG18-12s, 1st & 2nd Round
Consolation
AT&T Junior Tennis Gran Prix III
Blackburn and Lenox Park Tennis
Centers /H,C
Rick Rudeen, 404/237-7339
AT&T Gran Prix III
Box 191606, Atlanta, GA 30319

07-08
BG18-10sd
Tattnall Jr Tennis Championships II
Tattnall Square Tennis Center /H
Carl Hodge, 912/751-9196
Tattnall Tennis Center, c/o Carl Hodge,
1155 College Street, Macon, GA 31201

07-08
BG18-10sd
Pine Forest Jr Fall Classic - Unranked
Pine Forest Racquet Club /H,C
John Wilder, 912/439-2293
Pine Forest Racquet Club,
3203 Gillonville Road
Albany, GA 31707

07-08
BG18-10s
GA Jr Fall Circuit - Ranked &
Unranked
North Fulton Tennis Center /H
Ivo Barbic, 404/303-6182
North Fulton Tennis Center,
500 Abernathy Road, Atlanta, GA 30328

07-09
BG18-10s
PCTC Jr Fall Classic
Point Clear Tennis Club /H,C
Mike Johns, 205/928-1018
Box 8, Point Clear, AL 36564

13-15
BG18-10s
Morgan City Jr Grand Prix - Ranked &
Unranked
Morgan City Tenniscomplex /H
Toby Fasth, 504/380-4622, 385-2829
P.O. Box 1218, Morgan City, LA 70380

13-15
BG18-10s, FIC
ARK-LA-TEX Grand Prix
Northridge Country Club /H
Rusty Tarwater, 903/794-2661
#120 Bill Rogers, Texarkana, TX 75503

13-15
BG18-10sd, FMLC
Pirate Fall Classic
East Carolina University /H,C
Dr. Bill Moore, 919/757-4609
Scales Fieldhouse
Greenville, NC 27858

13-15
BG18-10sd, FMLC
Limited to 16 draw per age event
Western KY Junior Open
Our Tennis House /H
Joan G. Ramey, 502/771-4723
Our Tennis House, 5931 KY 56
Owensboro, KY 42301

13-15
BG18-16s
"Top 8" Junior Invitational
Northside Athletic Club /H
Rich Waid, 404/352-1919
1160 Moores Mill Road
Atlanta, GA 30327

14-15
BG18-10s
GA Jr Fall Circuit - Unranked
Kennworth Tennis Center /H
Donna Thompson, 404/974-9515
Kennworth Tennis Center
c/o CCPRCAD
1792 County Farm Road
Marietta, GA 30060

14-15
BG18-10s
River North Jr Grand Prix III
River North Country Club /H,C
Jaime Kaplan, 912/746-2394
River North Tennis Shop
1200 River North Boulevard
Macon, GA 31211

14-16
BG18-14sd
Clemson Jr Classic
Clemson University /H
Lucy Garvin, 803/288-2407
103 Buckingham Rd.
Greenville, SC 29607

20-22
BG18-10s, FMLC
The Landings Club Jr Chps
The Landings Club on
Skidaway Island /C
Fernando Velasco, 912/598-2570
Tennis Director, The Landings Club
P.O. Box 14606
Savannah, GA 31416

20-22
BG18-10sd, FMLC
Turkey Trot Jr Open
Courts & Sports Fitness Center /H,C
Pat Harrison, 318/747-2575, 861-4599
Courts & Sports, 3117 Airline Dr.
Bossier City, LA 71111

20-22
BG18-12s, FMLC
Georgia Tech Jr Fall Classic
The Bill Moore Tennis Complex at
Georgia Tech /H
Mike Herring, 404/894-8371
GTAA, Ga. Tech Fall Classic
150 Bobby Dodd Way, NW
Atlanta, GA 30332-0455

21-22
BG18-12s, FMLC
Lumberton Fall Junior
Lumberton Racquet Club /H,C
Roger Martin, 919/739-6060
PO Box 2273, Lumberton, NC 28358

25-29
BG18-12sd, FIC
SOUTHERN JUNIOR INDOOR
OPEN CHPS
Louisville Indoor Racquet Club /I
Marilyn Rueff, 502/426-2454
8609 Westport Rd.
Louisville, KY 40242

25-30
BG18-10sd, FMLC(s), FSd, MDd, FMLC
Holiday Junior Classic
DeKalb Tennis Center /H
Wendell Troy, 404/634-9602
DeKalb Events, P.O. Box 95235
Atlanta, GA 30347

26-29
BG18-10sd, FMLC
Thanksgiving Jr classic
Riverchase Country Club /C
Dan Lucas, 205/988-8165
2000 Club Rd., Birmingham, AL 35244

27-29
BG18-12sd
1992 Thanksgiving Jr Indoor
Charlotte Tennis Club /H
Bill Brown, 704/554-7777
8401 Sharon Lakes Rd.
Charlotte, NC 28210

27-29
BG18-10s, FMLC
Gulf Shores Thanksgiving Jr Chps
Gulf Shores City Park /H
Jean Coberly, 205/968-67 58
P.O. Box 299, Gulf Shores, AL 36547

27-29
BG18-10sd
Northwood Thanksgiving Jr Invitational
Northwood Country Club-Meridian /H
Rod Hartzog, 601/485-8585
P. O. Box 3934, N. Sta.
Meridian, MS 39303

27-29
BG18-12sd
AR Junior Open - Baptist Medical
Center
Ouachita Baptist University /H
Craig Ward, 501/246-2441
Ark. Tennis, 1616 W. 3rd St.
Little Rock, AR 72201

NOVEMBER JUNIORS

27-29
BG18-10sd
Charleston Thanksgiving Jr Classic
Charleston Tennis Center /
Peggy Bohne, 803/724-7402
19 Farmfield Ave.
Charleston, SC 29407

27-29
BG18-10sd
Upstate Jr Holiday Classic
Cardinal Racquet Club /H
Mark Gardiner, 803/225-1193
P.O. Box 2865, Anderson, SC 29621

28-29
BG18-10s
Aurora Jr Grand Prix Finals
Aurora Country Club /H
Bill Bryan, 504/392-3300
5244 General Meyer Ave.
New Orleans, LA 70131

DECEMBER JUNIORS

04-06
BG18-10sd,FMLC
Burger King Junior Open
The Sport and Health Club at
Kingston Plantation /H,C
Michael Kiser, 803/497-2444
9760 Kings Road
Myrtle Beach, SC 29572

04-06
BG18-10,FIC
Burns Park Jr Grand Prix Finals -
Invitational
Burns Park Tennis Center /H
Buddy Bowman, 501/758-4030
Burns Park, Box 1088
No. Little Rock, AR 72115

04-06
BG18-10sd
December Jr Novice
Louisville Tennis Club /
Susan Boyd, 504/426-4923
2011 Herr Lane, Louisville, KY 40222

18-21
BG18-10s,FMLC
Christmas Championships
Caughman Road Tennis Center /H
Bruce Niemann, 803/776-3250
2800 Trotter Road, Hopkins, SC 29061

18-21
BG18-12s,FIC
Holiday Classic
Athletic Club at Maryland Farms /H
Kevin Kerns, 615/373-5120
P.O. Box 3152, Brentwood, TN 37024

26-30
BG18-16s,FIC
USF&G Sugar Bowl Tennis Classic
(Invitation Only)
City Park - Wisner Tennis Center /H
Chas/Betty Turner,
504/484-7526, 525-8573
USF&G Sugar Bowl Tennis Classic
1500 Sugar Bowl Dr.
New Orleans, LA 70112

27-30
BG18-10sd,Cons.
Mirror Lake Holiday Jr Invitational
Mirror Lake Racquet Club /C
Eph Walker, 205/344-5434
3900 College Lane South
Mobile, AL 36608

28-January 1, 1993
BG18-12sd,FIC
KY State Jr Indoor Closed
Louisville Indoor Racquet Club /H
Pat McRae, 502/426-2454
LIRC, 8609 Westport Rd.
Louisville, KY 40242

JANUARY 1993 JUNIORS

09-10
BG18-10s,FIC
Laurel Jr Open
Laurel Country Club /H
Lee Ann Boyette, 601/649-3156
26 Kimberly Drive, Laurel, MS 39440

16-18
BG18-12s,FIC
Savannah Mayor's Cup Jr Tnmt
Bacon Park Tennis Complex /H
Bill Ouzts, 912/351-3850
Bacon Park Tennis Complex
P.O. Box 1027
Savannah, GA 31402

25-27
B18-14s,Cons.
Sewanee Winter Jr Chps
University of the South /
John Shackelford, 615-598-1485
Dept. of Athl., Univ. of the South
Sewanee, TN 37375

FEBRUARY 1993 JUNIORS

05-07
BG14sd,FMLC
Central KY Indoor Chps
E-Town Swim & Fitness /H
Mike Arganbright, 502/765-7946
3026 Ring Rd.
Elizabethtown, KY 42701

12-14
BG18-16s,Cons.
Knoxville Racquet Club Mid-Winter
Knoxville Racquet Club /
615/588-1323
P.O. Box 10353, Knoxville, TN 37939

12-14
BG16sd,FMLC
Central KY Indoor Chps
E-Town Swim & Fitness /H
Mike Arganbright, 502/765-7946
3026 Ring Rd.
Elizabethtown, KY 42701

12-14
BG18-16s,FMLC
Racquets & Jackets Mid-Winter
Knoxville Racquet Club /H
Tom Mozur, 615/588-1323
P.O. Box 10353, Knoxville, TN 37939

12-14
BG18-10sd
February KY Jr Novice 1993
Louisville Tennis Club /I
Susan Boyd, 502/426-4923
2011 Herr Ln., Louisville, KY 40222

19-21
BG16sd,FMLC,BG12sd,FMLC
LIRC Winter Jr Chps - 12's & 16's
Louisville Indoor Racquet Club /I
Pat McRae, 502/426-2454
8609 Westport Rd.
Louisville, KY 40242

19-21
BG18-12s,FMLC
Bayou Desiard Grand Prix
Bayou Desiard /H
J. C. Campbell, 318/325-4059
3501 Forsythe Ave., Monroe, LA 71201

19-21
BG18-16sd,FIC singles
SOUTHERN BOYS & GIRLS
INDOOR 18 & 16 CLOSED CHPS
Burns Park Tennis Center /I
Buddy Bowman, 501/758-4030
Burns Park Tennis Ctr., P.O. Box
1088,
No. Little Rock, AR 72115

26-28
BG18sd,FMLC,BG14sd,FMLC
LIRC Winter Jr Chps - 14's & 18's
Louisville Indoor Racquet Club /I
Pat McRae, 502/426-2454
8609 Westport Rd.
Louisville, KY 40242

27-28
BG18-10s
Homeseekers' Paradise Spring Classic
Brookhaven City Park-Brookhaven /H
Karen Sullivan, 601/833-7949
1105 Kraner Lane
Brookhaven, MS 39601

MARCH 1993 JUNIORS

05-07
BG18-10s,FIC
MS Jr Spring Coca Cola Classic
Bridges Tennis Center /H
Barney Chadwick, 601/956-3695
5055 Old Canton Road
Jackson, MS 39211

06-07
BG18-10s
GA Jr Spring Circuit - Unranked
Fair Oaks Tennis Center /H
Mark Chandler, 404/424-0204
c/o CCPRCAD, 1792 County Farm Rd.
Marietta, GA 30060

06-07
BG18-10s
GA Jr Spring Circuit
Kennworth Tennis Center /H
Donna Thompson, 404/974-9515
c/o CCPRCAD, 1792 County Farm Rd.
Marietta, GA 30060

12-14
BG18-12s
TALL's 17th Annual Jr Tournament
Red Lerilles /H
Ashley Rhoney, 318/984-7738
301 Doucet Rd., Lafayette, LA 70503

12-14
BG18-12sd,FMLC
McDonald's Junior Open
Our Tennis House /H
Joan G. Ramey, 502/771-4723
Our Tennis House, 5931 KY 56
Owensboro, KY 42301

13-14
BG18-10sd
Pontchartrain Park Spring Chps
Pontchartrain Park Tennis Center /H
Delwin Davis, 504/522-8811
2220 Orthea Castle Haley Blvd.
New Orleans, LA 70113

20-21
BG18-10s,FIC
MTA Spring Circuit-Bay St. Louis
Diamondhead Country Club /C
Magnus Eklund, 601/255-2525
5300 Diamondhead Cr.
Bay St. Louis, MS 39520

27-28
BG18-10s,FIC
MTA Spring Circuit-Vicksburg
Halls Ferry Park /H
Beverly O'Neal, 601/636-1542
Rt. 11, Box 407 B-1
Vicksburg, MS 39180



Bill Ozaki (STA Staff) and Stan Smith (SC), USTA Director of Coaching, confer at the USTA Zone Team Championships.



Jackie Point (AL), Judi Miller (KY), and Louise Pawlik (GA) had a great time at the STA Annual Meeting Awards Banquet.

1991 STA Final Rankings

MEN'S OPEN

SINGLES

- Thad H. Slaton 1309 Velma Street
Metairie, LA 70001
- Tony E. Wretland 1604 1/2 Miller Street
Murray, KY 42071
- Melvin Peterson, III 2431 Camelot Drive
Augusta, GA 30904
- Pat Guerry 1000 W. Brow Road
Lookout Mountain, TN
- Eddie L. Brown 114 S. 24th Avenue, #702
Hattiesburg, MS 39401
- David A. Komie 1950 Clairmeade Ridge
Atlanta, GA 30329
- Van VanLingen, II 21 Vaughns Gap Rd. #4
Nashville, TN 37202
- Barry Row 5439 Yosemite Trail
Knoxville, TN 37909
- Cary Rosenbaum 4420 Dawson Road
N. Little Rock, AR 72116
- Kevin Green 515 Meadowland Court
Roswell, GA 30075
- Stephen J. Pelletier 206 Lake Point Dr.
Gadsden, AL 35901
- Hugh Thomson 2607 Fanelle Circle
Huntsville, AL 35801
- Tim D. Sims Rt. 11 Box 414-D
Hokes Bluff, AL 35901
- Edward P. Gaskell 1202 Aubobon Trace
Jefferson, LA 70121
- Michael B. Clark 907 W. Robert-A
Hammond, LA 70401
- Dargin Johnson 2300 W. Briar Lane
Chattanooga, TN 37406
- Darrell B. Smith 1704 Stonehurst Drive
Huntsville, AL 35801
- Andrew R. Pierce 2081 G. Lake Park Dr.
Smyrna, GA 30080
- Vernon Gettone 113 Forest Fern Road
Columbia, SC 29210
- John W. Dotson 7640 Lasalle Str. #110
Baton Rouge, LA 70806
- Tom W. Bossard 3114-J Spring Hill Road
Smyrna, GA 30080
- Marc A. Lawless 915 Bedford Place N.
Tuscaloosa, AL 35406
- Michael S. Johnson 8582 Darlington Cr.
Southaven, MS 38671
- Kevin Golden 2801 Twin Rivers Dr. #15
Arkadelphia, AR 71923
- Phillip Emerson 4900 - 28 St.
Meridan, MS 39305
- David P. Herlong Rt. 1 Box 286
Little Mtn., SC 29075
- Jay S. Graff 1238 Jefferson Davis Court
Brentwood, TN 37027
- Keith Swindoll P. O. Box 020863
Tuscaloosa, AL 35402
- Terry Burchett 1241 Mt. Vernon Dr.
Lawrenceville, GA 30245
- Cary Coleman 3215 Argyle Rd.
Birmingham, AL 35209
- Stacy N. McCants 215 Main Ave. #301
Northport, AL 35476
- Christopher S. Susic 812 Annlou
Huntsville, AL 35802

DOUBLES

- John Bran TN
Mark Bran TN
- David Komie GA
Andy Pierce GA

INSUFFICIENT DATA

- Stephen Mansour TN
Roger Webb TN

MEN'S 25

SINGLES

- Michael Dombrowski 5128 Ave. Dr. NW
Hickory, NC 28601
- Jonathan Sawyer 2205 New Garden #808
Greensboro, NC 27410
- David Komie 1950 Claimeade Ridge
Atlanta, GA 30329

- Leslie McIver P. O. Box 923
Davidson, NC 28036
- Jonathan J. Robinson 15 Lookout Dr.
Asheville, NC 28804
- Brad Watkins 7522 Millbrook Rd.
Columbia, SC 29223
- Mark Gatewood 9 The Downs
Tuscaloosa, AL 35406
- Tracy Townsend Rt. 4, Box 660
Vinemont, AL 35179
- Ronald Brooks 1730 Penny Lane SE
Decatur, AL 35601
- Ron Hawkins 1108 Forest Park
Statesville, NC 28677
- Jeff Sizemore 2621 Kiawah Ave.
Columbia, SC 29205
- Terry Holder 411-C W. Elizabeth St.
Clinton, NC 28382
- Monte Teal 2077 McKinley Rd., NW
Atlanta, GA 30318
- George Lattie 192 Old Orangeburg Rd.
Summerville, SC 29483

DOUBLES

- Zan Guerry TN
Chris Jenkins TN
- Carl Hodge GA
Milton Myers GA
- Tom Bossard GA
Monte Teal GA
- Mark Gatewood AL
Marc Lawless AL

INSUFFICIENT DATA

- Mark Pearce SC
Wayne Stewart SC

MEN'S 30

SINGLES

- Charles Hodgins 6418 Saye Cut
Columbia, SC 29209
- Stewart Lawwill, III 1045 Carter Dr.
Chattanooga, TN 37415
- Patrick Child 2233 Honeybee Creek
Griffin, GA 30223
- Mark Sheaffer 17 Springwood
Hilton Head, SC 29928
- Larry Smith 2500 Redwood Ct. #3
Albany, GA 31707
- Brad Watkins 7522 Millbrook Rd.
Columbia, SC 29223
- Tom Bossard 3114-J Sprg. Hill Rd.
Smyrna, GA 30086
- Herbert Hudson Rt. 2, Box 142 Foxfire
Aberdeen, NC 28315
- Harvey Hines 555 Travelers Blvd.
Summerville, SC 29485
- Max Nelson 167 Lake Ellen Dr.
Chapel Hill, NC 27514
- Keith Belcher 4665 A. Bouldercrest
Ellenwood, GA 30049
- William Kelly 620 Sylvan Dr.
Chattanooga, TN 37411
- Scott Shepherd Rt. 3 Box 20G
Stevenson, AL 35772
- Scott Deutsch 300 S. Talbot Ct.
Roswell, GA 30076
- Tracey Day 1805 Roswell Rd. 16E
Marietta, GA 30062
- Jodie Brenner P.O. Box 367
Lacey Springs, AL 35754

DOUBLES

- Pat Child GA
Keith Whitlow GA
- Pern Guerry TN
Stewart Lawwill TN
- Jodie Brenner AL
Scott Shephard AL
- William Cardell TN
William K. Kelly TN

MEN'S 35

SINGLES

- Jim Hinson 113 Hallind Dr.
Columbia, SC 29223
- Carl Ezell 5622 Woodridge Dr.
Huntsville, AL 35802
- Elbert Brown 200 Racquet Club Rd.
Asheville, NC 28803
- Mark Thompson 4645 Nottingham Dr.
Jackson, MS 3921
- Russell Blair 1301 Coley Rd.
Tupelo, MS 38801
- Bob Willett 18 Riding Road
Little Rock, AR 72207
- Steve Bloomberg 948 Riverchase Pkwy.
Birmingham, AL 35244
- Robert Strange 202 Five Pounds Road
St. Simons, GA 31522
- Roy Riley 1523 Saramont Rd.
Columbia, SC 28209
- Richard Kadesch, Jr. P.O. Box 5054
Hilton Head Is., SC 29938
- Douglas Eller Box 5163
Hickory, NC 28601
- Jon Buise 304 Lexington Dr.
Mandeville, LA 70448
- Hugh Thomson 2607 Fanelle Circle
Huntsville, AL 35801
- Daniel Gladman 16222 Crepe Myrtle
Baton Rouge, LA 70817
- Elie Boukheir 2825 Downing Circle
Birmingham, AL 35242
- Bill Bodie 1124 Southedge
Little Rock, AR 72207
- Jim Flannagan 616 Kentucky Ave.
Bristol, TN 37620
- James Roueche, III 6 Irving Park Lane
Winston-Salem, NC 27104
- Peter Marks 59 Eastbrook St.
Jackson, MS 39216
- David Sandgren P.O. Box 2883
Hendersonville, TN 37077
- Scott Shepherd Rt. 3 Box 20G
Stevenson, AL 35772
- Willie Shepard P.O. Box 17810
Jackson, MS 39217
- Robert Overbeek 2323 Brandon St., SW
Huntsville, AL 35801
- Mitchell Green 2625 Highland Ave.
Birmingham, AL 35205
- Bob Cianchetti 759-F Montclair Rd.
Birmingham, AL 35213
- Rick Blair 71 Springbrook
Tuscaloosa, AL 35405
- William Collins 8902 Cromwel Hill Rd.
Louisville, KY 40222
- Rich Causey 1962 Azalea Circle
Decatur, GA 30033
- Gary Littleton 4904 Fayetteville Rd.
Lumberton, NC 28358
- Al Mack 905 Longwood Dr.
New Bern, NC 28560
- Eustace Kigongo 5807 North Park Rd.
Hixson, TN 37343
- Eugene Szymanski 332 Stratford Rd.
Asheville, NC 28804
- Michael Pirayesh 1101 Roper Mt. Rd. #298
Greenville, SC 29615
- David Harris, Jr. 10110 Deerfield Dr.
New Orleans, La 70127
- Tom Gardenhire, Jr. 3700 Vineyard Lane
Chattanooga, TN 37421
- Ken Greer 116 Heritage Dr.
Oak Ridge, TN 37830
- Dick Schreiber 2600 C Newby Road
Huntsville, AL 35805
- Randy Stephens JDS North Ingle Pl.
Macon, GA 31201
- John Callen 265 Dapplegate Way
Alpharetta, GA 30202
- John Whitsitt 8373 Barndiff Cove
Germantown, TN 38138
- Ronald Brooks 1730 Penny Lane SE
Decatur, AL 35601
- Robert Davis P.O. Box 815
University, MS 38677
- Richard Ambrose Rt. 1 Box 242A-5
Springfield, TN 37172

44. Frank Boswell 8142 Creekside Cir. S.
Cordova, TN 38013
45. Robert B. Henry 341 Brockinton Marsh
St. Simons Is., GA 31522

INSUFFICIENT DATA

Horace Reid 2879 Royal Path Crt.
Decatur, GA 30033

DOUBLES

- | | | |
|-----|----------------------|----|
| 1. | Richard Kadesch, Jr. | SC |
| | Robert Strange | GA |
| 2. | Carl W. Ezell | AL |
| | Robert D. Overbeek | AL |
| 3. | Elbert S. Brown | NC |
| | Eugene Szymanski | NC |
| 4. | Mark Thompson | MS |
| | Peter Marks | MS |
| 5. | Hugh Thomson | AL |
| | Dick Schreiber | AL |
| 6. | Russell Blair | MS |
| | Ken Barnett | MS |
| 7. | John Callen | GA |
| | Randy Stephens | GA |
| 8. | Gary Littleton | NC |
| | Reed Noble | NC |
| 9. | Nick McLane | NC |
| | Mark Pearce | NC |
| 10. | Garrett Rhyne | NC |
| | Erik Witten | NC |
| 11. | Charles Coleman | AL |
| | Albert Lewis | AL |
| 12. | Marcelo De La Serna | GA |
| | Michael Pirayesh | SC |
| 13. | Frank Jones | SC |
| | James Jones | SC |

INSUFFICIENT DATA

Jeffrey Smith	LA
David Schumacher	LA
Jack Griffith	MS
Horace Reid	GA

MEN'S 40

SINGLES

- | | | |
|-----|---------------------|---|
| 1. | Bernie McGuire | 6 South Fork
Columbia, SC 29223 |
| 2. | Michael Harvey | 283 E. Wesley Rd.
Atlanta, GA 30305 |
| 3. | Joseph Kelly | 21 Fair Haven Way
Smyrna, GA 30080 |
| 4. | Hugh Thomson | 2607 Fanelle Cir.
Huntsville, AL 35801 |
| 5. | Marcelo De La Serna | 307 Winnona Dr.
Decatur, GA 30030 |
| 6. | James Haslam | 823 Norwalk Dr.
Greensboro, NC 27407 |
| 7. | Dee Blankenhorn | 6141 Riverside Dr.
Wake Forest, NC 27587 |
| 8. | Elie Boukheir | 2825 Downing Circle
Birmingham, AL 35242 |
| 9. | William Pike | 215 W. Watauga Ave.
Johnson City, TN 37601 |
| 10. | Gary Ganahl | 4525 Keith Dr.
Liburn, GA 30247 |
| 11. | Tee Hooper | 6 Rock Creek
Greenville, SC 29605 |
| 12. | Greg Stephenson | 2024 Lancashire Ave.
Louisville, KY 40205 |
| 13. | Charles Phillips | 2977 Elk Meadows Dr.
Brownsboro, AL 35741 |
| 14. | Jay Leistner | Box 91721
Lafayette, LA 7501 |
| 15. | Tom Craig | 711 Benson St.
Nashville, TN 3720 |
| 16. | Larry Smith | 2500 Redwood Ct., #3
Albany, GA 31707 |
| 17. | Richard Kadesch | P.O. Box 5054
Hilton Head, SC 29938 |
| 18. | Rich Causey | 1962 Azalea Cir.
Decatur, GA 30033 |
| 19. | Ted Lee | 1731 Rudder Ln.
Knoxville, TN 37919 |
| 20. | Joseph Harwell | 1007 Reita Ave.
Savannah, GA 31410 |
| 21. | Keith Whitlow | 2547 Fairview Ave.
Jonesboro, GA 30236 |
| 22. | Richard Johnson | 8816 Kelso Lane
Chattanooga, TN 37412 |
| 23. | Gary Legg | 3607 Pickering Ave.
Chattanooga, TN 37415 |

- | | | |
|-----|------------------|--|
| 24. | Kerlin Butchee | 2728 Cherokee Rd.
Birmingham, AL 35216 |
| 25. | David Harris | 10110 Deerfield Dr.
New Orleans, LA 70127 |
| 26. | Herbert McKim | 2326 Blythe Rd.
Wilmington, NC 28403 |
| 27. | Audrey Allen | 1830 Joy Circle
Nashville, TN 37207 |
| 28. | Arnold Nelson | P. O. Box 8306
Birmingham, AL 35218 |
| 29. | Jack Blankenhorn | 5209 Cypress Lane
Raleigh, NC 27609 |
| 30. | James Bassett | 12 Michelle Dr.
Covington, LA 70433 |
| 31. | Gerry Howard | 928 Linden Street
Leeds, AL 35094 |
| 32. | Michael See | Box 4000 Tennis Shop
Pinehurst, NC 28374 |
| 33. | Tony Jump | 16 Buckhead Ct.
Aiken, SC 29801 |
| 34. | Coleman Long | 126 Braxlo Lane
Wilmington, NC 28409 |
| 35. | Frank Eason | 328 Bethel Dr.
Salisbury, NC 2814 |
| 36. | Charles McInnis | 932 River Ridge Dr.
Smiths, AL 36877 |
| 37. | James Fillingim | P. O. Box 598
Tybee Island, GA 31328 |
| 38. | Charles Berger | 237 Stewart Ave.
River Ridge, LA 70123 |

INSUFFICIENT DATA

Mark Booth	12 Shipwatch Rd. Savannah, GA 31410
Thay Butchee	716 Adkison Ln. Nashville, TN 37205
Padg Bolton	2800 Bramble Monroe, LA 71201

DOUBLES

- | | | |
|-----|---------------------|----|
| 1. | Dee Blankenhorn | NC |
| | Jack Blankenhorn | NC |
| 2. | Joe Kelly | GA |
| | Richard Kadesch | SC |
| 3. | William Pike | TN |
| | Bob Helton | TN |
| 4. | Coleman Long | NC |
| | Herbert McKim | NC |
| 5. | Rich Causey | GA |
| | Marcelo De La Serna | GA |
| 6. | Jon Bruce | TN |
| | Tom Craig | TN |
| 7. | Jeff Gray | AL |
| | Norman Waldrop | AL |
| 8. | Hugh Thomson | AL |
| | Robert Rowan | AL |
| 9. | Richard Johnson | TN |
| | Gary Legg | TN |
| 10. | James Fillingim | GA |
| | Joseph Harwell | GA |
| 11. | Tom Hannahford | GA |
| | Barry Wallace | GA |

MEN'S 45

SINGLES

- | | | |
|-----|--------------------|---|
| 1. | Barry T. Conway | 72 Blackland Rd.
Atlanta, GA 30342 |
| 2. | Edward W. Turville | 4660 Paran Valley Rd.
Atlanta, GA 30327 |
| 3. | Jay L. Griffin | 502 Hibriten Ave. SW
Lenoir, NC 28645 |
| 4. | Hugh Thomson | 2607 Fanelle Circle
Huntsville, AL 35801 |
| 5. | Jeff Gray | 3758 Armuth Dr.
Mobile, AL 36608 |
| 6. | Dewey J. Varn | 4300 Old Buncombe Rd.
Greenville, SC 29609 |
| 7. | Dewayne McCamish | 205 Primrose Way
Signal Mtn., TN 37377 |
| 8. | Jay Leistner | Box 91721
Lafayette, LA 70501 |
| 9. | Ed. A. Weathers | 3195 Choctaw
Memphis, TN 38111 |
| 10. | William C. Simon | 3213 Idaho Apt. # B
Kenner, LA 70065 |
| 11. | Donald M. Frlot | 2500 Octavia
New Orleans, LA 70115 |
| 12. | Morrow Chamberlain | 15 Northfield Rd.
Signal Mtn., GA 37377 |
| 13. | James H. Thaxton | 3944 Washington Rd.
East Point, GA 30344 |

- | | | |
|-----|-----------------------|---|
| 14. | Richard A. Martin | 2230 Ridgewood Dr.
Laurel, MS 39440 |
| 15. | Craig H. Tolbert | 4217 St. Charles Ave.
New Orleans, LA 70115 |
| 16. | Frank S. Crothers | 117 Wren St.
New Orleans, LA 70124 |
| 17. | Palmer Perque | 16548 Ft. Jackson Ave.
Baton Rouge, LA 70816 |
| 18. | Roy E. Strickland | 104 Raven Rd.
Greenville, SC 29615 |
| 19. | Jon W. Bruce | 1513 Dresden Circle
Nashville, TN 37215 |
| 20. | Ernest E. Stanfield | 1200 India Rd.
Opelika, AL 36801 |
| 21. | Gus Adair | P.O. Box 983
Auburn, AL 36830 |
| 22. | Jerry N. Strickland | 8006 Panola St.
New Orleans, LA 70118 |
| 23. | Vernon V. Palmer | 547 Jefferson Ave.
New Orleans, LA 70115 |
| 24. | Tomas A. Aguilera | P.O. Box 99733
Louisville, KY 40299 |
| 25. | Irenio Josep Johnson | 928 S. Cortez St.
New Orleans, LA 70125 |
| 26. | Robert A. Hebert, III | 210 Bodet Lane
Covington, LA 70433 |
| 27. | Robert A. Green | 3304 Haddon Rd.
Louisville, KY 40222 |
| 28. | Ron L. Davis | P.O. Box 9053
New Bern, NC 28561 |
| 29. | Richard Longphre | 5701 Dowler Lane
Signal Mtn, TN 37377 |
| 30. | Alston M. Gordon | 4125 Little River Rd.
Myrtle Beach, SC 29577 |
| 31. | Harvey B. Niell | 1413 Vinton
Memphis, TN 38104 |
| 32. | John H. Trinchitella | 1627 Woodland St. NW
Cullman, AL 35055 |
| 33. | Ronald J. Kasper | 226 Rollingwood Dr.
Lexington, SC 29072 |
| 34. | Terrance J. Brown | 237 Lands End Dr.
Charleston, SC 29407 |
| 35. | David Hunter | 3601 Red Oak Ct.
New Orleans, LA 70131 |

DOUBLES

- | | | |
|----|------------------|----|
| 1. | Pete Lanier | AL |
| | Hugh Thomson | AL |
| 2. | Kelly Hall | KY |
| | Roger Huston | KY |
| 3. | Jeff Gray | AL |
| | Norman Waldrop | AL |
| 4. | Tommy Bartlett | TN |
| | Darrell McDonald | TN |
| 5. | Joe Blackburn | TN |
| | Jon Bruce | TN |
| 6. | Ben Hailey | LA |
| | Spike Pierce | LA |
| 7. | Gus Adair | AL |
| | Ernest Stanfield | AL |

MEN'S 50

SINGLES

- | | | |
|-----|------------------|--|
| 1. | Thay Butchee | 716 Adkisson Lane
Nashville, TN 37205 |
| 2. | Hill Griffin | 3648 Chamblee Tucker Rd.
Atlanta, GA 30341 |
| 3. | Henry Baughman | 385 Wagon Trail
Bowling Green, KY 42103 |
| 4. | Bob Helton | P. O. Box 3837
Bristol, TN 37621 |
| 5. | Ben Varn | Wofford College
Spartanburg, SC 29301 |
| 6. | Don Frlot | 2500 Octavia
New Orleans, LA 70115 |
| 7. | Roy Strickland | 104 Raven Road
Greenville, SC 29615 |
| 8. | Norm Chambers | 7308 Rainwater Rd.
Raleigh, NC 27609 |
| 9. | Tom Robinson | 2600 Horseshoe Dr.
Alexandria, LA 71301 |
| 10. | Gus Adair | P. O. Box 983
Auburn, AL 36830 |
| 11. | Don Cross | 2269 Chimney Swift. Cr.
Marietta, Ga 30062 |
| 12. | Austin Robertson | 600 Travis #800
Shreveport, LA 71106 |
| 13. | Herbert Kays | 703 Bedfordshire Dr.
Louisville, KY 40222 |
| 14. | John Omohundro | Old Hillsboro Rd.
Franklin, TN 37064 |
| 15. | Robert Koeing | 17 Springwood Villas
Hilton Head Island, SC 29928 |

The Van der Meer Tennis E X P E R I E N C E !

At the Van der Meer Tennis Center, you receive the finest personal instruction from **Dennis Van der Meer** and his staff of USPTR pros PLUS you train on courts using the most innovative tennis equipment available!



*Tennis
in the 90s*

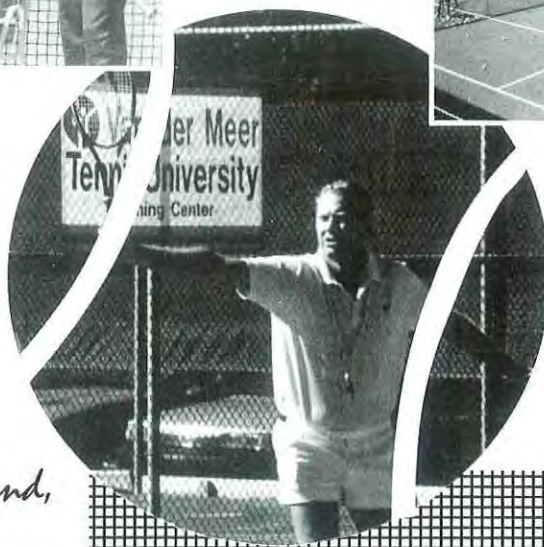

*at the
Van der Meer
Tennis Center*

*Hilton head island,
south carolina*

YEAR-ROUND PROGRAMS FOR ALL AGES, ALL LEVEL PLAYERS!

CLINICS WITH DENNIS

- Adult (3 & 5 Day)
- Advanced Adult
- Junior
- Tennis Teachers

SENIOR STAFF CLINICS

- Match Play Drill
- Adult Weekend
- Adult (3 & 5 day)
- Junior Clinics
- Daily Programs
- Team Training
- Senior Clinics
- Wheelchairs

Call Today for '92 Schedule, Dates, & Locations!

**VAN DER MEER TENNIS
1-800-845-6138**

Van der Meer Tennis • P.O. Box 5902 • Hilton Head Island, SC 29938 (In SC 803/785-8388)

16. Lloyd Dillon P. O. Box 15923
New Orleans, LA 70175
17. Jim Fernstrom 1804 Byrnes Rd.
North Augusta, SC 29841
18. David Morgan 9 Brookhill Lane
Montevallo, AL 35115
19. William Chandler 487 Elmco Road
Jackson, TN 38305
20. Chuck McInnis 932 River Ridge Dr.
Smiths, AL 36877
21. Paul Anderson 2517 Jeffrey Dr.
Chattanooga, TN 37421
22. Bill Wagner 819 Old Stevens Creek
Martinez, GA 30907
23. Aaron Stringer Rt 2 Box 117 C
Monticello, KY 42633
24. Milburn Price 4126 Brentler Road
Louisville, KY 40241
25. Richard Cook 2634 Whitier Ave.
Louisville, KY 40205
26. Lawrence Mudd 4016 Poplar Level Rd.
Louisville, KY 40213
27. Darrell McDonald 7110 Saratoga Ln.
Chattanooga, TN 37421
28. Fred Waldehch 1739 Devine Street
Jackson, MS 39205

DOUBLES

1. Tommy Bartlett TN
Darrell McDonald TN
2. Thomas Tarlton KY
John English KY
3. Henry Baughman KY
Herbert Kays KY
4. Pat McKenna GA
Mike Kelly GA
5. Robert Koenig SC
Jimmy Smith SC
6. Robert Riley GA
Jim Fernstrom SC
7. Lewis Mathis KY
Joseph Stringer KY
8. William Chandler TN
Terry Darnell TN
9. Richard Cook KY
Frank Weaver KY

MEN'S 55

Singles

1. Tommy Bartlett 1123 Carter Dr.
Chattanooga, TN 37415
2. George Frilot, III 330 Julia St. #330
New Orleans, LA 70130
3. Maurice Everette 3131 Kinnammon Rd.
Winston-Salem, NC 27104
4. Albert Griffin 617 Wellington Rd.
Winston-Salem, NC 27106
5. William Evans 2312 Tuckaho Rd.
Louisville, KY 40207
6. Bushnell Seavy 1901 Jefferson Hwy.
Jefferson, LA 70121
7. Claude Williams 1568 Webster St.
New Orleans, LA 70118
8. Dick Nellis 3480 Mill Creek Rd.
Atlanta, GA 30319
9. Thomas Tarlton 2818 Crums Lane
Louisville, KY 40216
10. John Nixon 921 Huntington Cir.
Nashville, TN 37215
11. George Kuechenmeister 4080 Norton Place
Smyrna, GA 30080
12. Robert Koenig 17 Springwood Villas
Hilton Head, SC 29928
13. James Distefano 138 Nebraska Ave.
Oakridge, TN 37830
14. Robert Riley 8 Shadowbrook Circle
Augusta, GA 30909
15. Heinz Reichel 1422 S. Camden Cir.
Savannah, GA 31406
16. Francis Van Gigch 12 Magnolia Crossings
Savannah, GA 31411
17. Harvey Ford 13 Cedarwood Lane
Gulfport, MS 39503
18. Larry Brown 7834 Hummingham Lane
Charlotte, NC 28212
19. Norman Jarrard 616 E. Lake
Greensboro, NC 27401
20. Bill Weathers 415 Clearfield Ln.
Southern Pines, NC 28387
21. Walter Poore 100 Sallyport Ct.
Summerville, SC 29483
22. Kenneth Dillman Box 6811
Hilton Head, SC 29928

23. Dawson Baptist 8224 Zimple St.
New Orleans, LA 70118
24. William Dolan 314 Byrd Blvd.
Greenville, SC 29605
25. Allan Mason 15 Gull Point Rd.
Hilton Head, SC 29928
26. Roy Cagle 3513 Preston Trail
Augusta, GA 30907
27. Denny Palmer 1207 Brookwood
El Dorado, AR 71730
28. Robert Bambauer 3600 Schoolhouse Lane
Charlotte, NC 28226
29. George Crossland 109 Davenport Ave.
Greer, SC 29651
30. J. Burlei Harwood, Jr. 110 Sansouci ave. #6
Ocean Sps., Ms 39564
31. J.C. McGee 263 Stratford Rd.
Asheville, NC 28804
32. John Foley 712 Walnut St.
Knoxville, TN 37902
33. H. L. Lanier 1712 Delhi Dr.
Opelika, AL 36801

INSUFFICIENT DATA

- Michael Carpenter 7726 Lew Hoad Ave.
Baton Rouge, LA 70810

DOUBLES

1. Maurice Everette NC
Albert Griffin NC
2. Bushnell Seavy LA
Claude S. Williams LA
3. Jim Wilson MS
Paul O'Neal MS
4. William Evans KY
Thomas O. Tarlton KY
5. Tommy Bartlett TN
Thomas O. Tarlton KY
6. Robert Koenig SC
Bob Minick SC
7. George Kuechenmeister GA
Curtis Oslin GA
8. John Rogers MS
Ernie Vetrano MS
9. Robert L. Bambauer NC
Jack McGinn NC
10. Allan F. Mason SC
Kenneth L. Dillman SC

MEN'S 60

SINGLES

1. Tom Willson Rt. 3 Box 52 E
Brevard, NC 28712
2. Lawrence McGee 4915 Brookhaven Dr.
Raleigh, NC 27612
3. Tommy Bartlett 1123 Carter Dr.
Chattanooga, TN 37415
4. Charles Hodgkin 1 Glendale Ct.
Sumter, SC 29150
5. Brownlee Currey Sneed Rd, Rt. 11
Franklin, TN 37067
6. Joseph Burleson Rt 8, Box 130
Powell, TN 37849
7. Livingston Taylor Rt. 7 Box 694
Frankfort, KY 40601
8. Joseph Dodd 20 Carlton Dr., NE
Atlanta, GA 30342
9. Bill Weathers 415 Clearfield Ln.
Southern Pines, NC 28387
10. Norman Jarrard 616 E. Lake
Greensboro, NC 27401
11. Lewis King 846 Canterbury Rd., NE
Atlanta, GA 30324
12. Ed White Box 1197
Davidson, NC 28036
13. Bill Sledge Box 145
Pinehurst, NC 28374
14. Jules Mugnier 425 Pennington Cr.
Mobile, AL 36606
15. Denny Palmer 1207 Brookwood
El Dorado, Ar 71730
16. Bob Minick 6 Marsh Point Ln.
Isle of Palms, SC 29451
17. Howard Blum 7261 Cresthill E-5
Knoxville, TN 37919
18. Ben Moore 221 Raintree Rd.
Frankfort, KY 40601
19. Jack Weir Rt. #1 Box 164
Ridgeville, SC 29472
20. William Clark 5056 Sulpher Sprngs. Rd.
Murfreesboro, TN 37129

21. Willis Lindsey 301 N. Alexander
Washington, GA 30673
22. Bill Redd Route 1
Canton, GA 30114
23. T. Sellers Meric 5460 Bellaire Dr.
New Orleans, LA 70124
24. Roy Jones 1104 River Ridge Rd.
Augusta, GA 30909
25. H. L. Lanier 1712 Delhi Dr.
Opelika, AL 36801
26. William Price 815 Willowdale Ct.
Nashville, Tn 37220
27. Tom Lanier 4230 Quail Springs Cr.
Martinez, GA 30907
28. Tolbert Daniels 5801 Tree Lodge Pkwy.
Dunwoody, GA 30350

29-34 Alphabetical

- Bob Boushell 770 Rivergate Dr.
Atlanta, GA 30350
- Robert Briggs 847 Brookfield Pkwy.
Augusta, GA 30907
- James Clark 102 Canterbury Ln.
Southern Pines, NC 28387
- Carl Hudson 4000 Wallace Ln.
Nashville, TN 37215
- James Lacey 440 E. Academy St.
Canton, MS 39046
- Gordon Ward 219 Walnut Ln.
Bossier City, LA 71111

DOUBLES

1. Bob Minick SC
Jules Mungier SC
2. Larry McGee NC
Livingston Taylor KY
3. Tommy Bartlett TN
Lewis King GA
4. Ray Stephens SC
Jack Weir SC
5. Ray Breaux LA
T. Sellers Meric LA
6. Bill Clark TN
Bob Ebersole TN
7. Ray Beal AR
Lee Sappington AR

MEN'S 65

SINGLES

1. W. D. Weathers 415 Clearfield Lane
Southern Pines, NC 28387
2. Reese Patterson 6005 Glenmary Rd.
Knoxville, TN 37902
3. Marvin Buchanan 3525 Clayton Place
Birmingham, AL 35216
4. Wilbur Holmes 1917 Silver Bluff Rd.
Aiken, SC 29801
5. Robert Streeck, Sr. 3916 Clearview Pkwy.
Metairie, LA 70002
6. Nehemiah Atkinson P.O. Box 750152
New Orleans, LA 70175
7. Norman Jarrard 616 E. Lake
Greensboro, NC 27401
8. David Smith 400 Windsor Way
Salisbury, NC 28144
9. Joseph Walsh 6038 Sweetbriar Cove
Memphis, TN 38119
10. Arnold Lefkovits 3429 Oak Canyon Rd.
Birmingham, AL 35243
11. Charles Lambeth 10 Lodge Drive
Thomsasville, NC 27360
12. Sanford Kelman 23 Drayson Circle
Bluffton, SC 29910
13. Ben Moore 221 Raintree Rd.
Frankfort, KY 40601
14. George Noel 209 Vincent Rd. SE
Huntsville, AL 35802
15. Cyril Havird P.O. Box 6371
Columbia, SC 29260
16. George Marti P.O. Box 100
Folsom, LA 70437
17. William Kuntz 22 Piper Lane
Mandeville, LA 70448
18. Jack Fox 6753 West End Blvd.
New Orleans, LA 70124
19. Thomas Deem 10 Perralena Way
Hot Springs Village, AR 71909
20. Charles Vallley 112 Heritage Circle
Birmingham, Al 35213
21. Herbert Blumberg 106 Turner Chapel Rd.
Rome, GA 30161

22. James Mugler 751 Dairy Lane
Brentwood, TN 37027
23. John Caccord 107 Belleterre Blvd.
Covington, LA 70433

INSUFFICIENT DATA

A. W. "Buck" Archer Box 850
Shelby, NC 28150

DOUBLES

1. Stan Ford TN
2. Reese Patterson TN
3. Marvin Buchanan AL
4. Arnold Lefkovits AL
5. Ben Moore KY
6. George Noel AL
7. Bob Jones NC
8. W. D. Weathers NC
9. Wilbur G. Holmes SC
10. Sanford Kelman SC
11. Dean Goff AR
12. Richard Gamble AR
13. Nehemiah Atkinson LA
14. William Kuntz LA

MEN'S 70

SINGLES

1. Nehemiah Atkinson P. O. Box 750152
New Orleans, LA 70175
2. Dan Magill 685 Woodlawn Avenue
Athens, GA 30609
3. Clyde Hylton 5236 Lance Dr.
Knoxville, TN 37919
4. Gordon Reynolds 902 Hillcrest Street
Hendersonville, NC 28739
5. Laney Berry Rt. 2 Box 194
Newhebron, MS 39140
6. Robert Barnett 216 Edenwood Dr.
Jackson, TN 38301
7. E. A. Hamblen Rt. 2 Box 23
Rock Island, TN 38581
8. Paul Richardson P. O. Box 1231
Gastonia, NC 28052
9. Jake Propst Box 103
Crawford, MS 39743
10. Roy Eveland 5751 Zeigler Blvd.
Mobile, AL 36608
11. George Noel 209 Vincent Road SE
Huntsville, AL 35802
12. Bill McGrath 314 Dolmane Dr.
Charleston, SC 29407
13. Pervis Milnor 20 S. Dudley St.
Memphis, TN 38103
14. James Chavasse 1805 St. Marys St.
Raleigh, NC 27608
15. David White 451 Manley Dr.
Nashville, TN 37220
16. Roy Towns 138 Highland Ave.
Oak Ridge, TN 37830
17. William Neal 551 Thornridge Cove
Memphis, TN 38117
18. Weldon Seleskey 5875 Kayron Dr., NE
Atlanta, GA 30328
19. W. T. Mathes 10L Ridgemont Road
Johnson City, TN 37601
20. George Caristianos 104 Leach St.
Hot Springs Natl., AR 71913
21. Roy Smith P. O. Box 2462
Chattanooga, TN 37409
22. Tom White 778 Charles Pl.
Memphis, TN 38112
23. Jack Exall 1509 Pinehurst
Malvern, AR 72104

DOUBLES

1. Laney Berry MS
2. Jack Propst MS
3. Robert Barnett TN
4. E. A. Hamblen TN

MEN'S 75

SINGLES

1. Paul DeCamp 7811 St. Charles Ave.
New Orleans, LA 70118
2. Gene Ray 5449 Ash St.
Forest Park, GA 30050
3. Sam Whatley 911 Burns Dr. SE
Marietta, GA 30067

4. Meyer David Silverman 397 East Dr.
Oak Ridge, TN 37830
5. William Rossman 4274 Stone River Rd.
Birmingham, AL 35213
6. Sydney Dalcher 3209 Fairfax Dr.
Charlotte, NC 28209
7. J. L. Suttle Box 850
Shelby, NC 28150
8. Henry Crawford 2317 W. Rugby Ave.
Atlanta, GA 30337
9. M. W. Wiesen 2287-I Dunwoody Cr.
Atlanta, GA 30338
10. Dick Dawson 5700 Old Leeds Rd.
Birmingham, AL 35210
11. Robert Connerat 1300 Kings Dr. S.
Charlotte, NC 28207
12. Larry Sloan P.O. Box 390
Walnut Ridge, AR 72476
13. Roy Smith P.O. Box 2462
Chattanooga, TN 37409
14. James Hancock 584 Heyward Cir. NW
Marietta, GA 30064
15. John Parker P.O. Box 472
Rockmart, GA 30153
16. Overton Thompson 3419 Hampton
Nashville, TN 37215
17. Joseph Decker Box 8
Bakerville, NC 28705

DOUBLES

1. Gene Ray GA
2. Mike Silverman TN
3. Roy Smith TN
4. J. L. Suttle NC
5. Bill Rossman AL
6. Dick Dawson AL
7. Overton Thompson TN
8. Wayne Dobson TN

MEN'S 80

SINGLES

1. J. L. Suttle Box 850
Shelby, NC 28150
2. R. V. Connerat 1300 S. Kings Drive
Charlotte, NC 28207

DOUBLES

1. William Jeffers SC
2. C. B. Burns SC

INSUFFICIENT DATA

- R. V. Connerat NC
J. L. Suttle NC
C. B. Burns SC
George Dawson SC

WOMEN'S OPEN

SINGLES

1. Michelle Beadman 210 E. Thatch Ave.
Auburn, AL 36830
2. Tracy Bankston 47 Shoreline
Gulport, MS 39503
3. Rachel Causey 4227 Roxbury Road
Jackson, MS 39211
4. Natalie Johnson 10338 Nelwyn Dr.
Baton Rouge, LA 70814
5. Donna Freeman 2200 Andover Sq. #204
Little Rock, AR 72207
6. Cindy Bowling 4001 Anderson Road #8S
Nashville, TN 37217
7. Laurie White 3661 Airport Blvd.
Mobile, AL 36608
8. Yoko Kurihara 1381 Massey Rd. West
Memphis, TN 38119
9. Burnadette Turner 3213 Aspenway
Memphis, TN 38115
10. Selma Brinson 1447 Barksdale Cove
Memphis, TN 38114

INSUFFICIENT DATA

- Frances Chandler 487 MCO Road
Jackson, TN 38305
Paloma Collantes P.O. Box 5914
University, MS 38677
Ann Etheredge 752 Rockford Cir.
Birmingham, AL 35209
Anna Funderburk 19 Old Tram Rd.
Mountrie, GA 31768
Nicki Ivy 2304 River Oaks Blvd.
Jackson, MS 39211

- Nao Kinoshita 1381 Massey West
Memphis, TN 38119
Iris Mueller 50 Whitmar Dr. #206
Hammond, LA 70401
Kelly Pace 3401 Drake Ave., S.W.
Huntsville, AL 35805

DOUBLES

No Rankings

INSUFFICIENT DATA

- Fran Chandler TN
Kelly Pace AL
Carla Barone MS
Paloma Collantes MS

WOMEN'S 25

SINGLES

No Rankings

DOUBLES

No Rankings

WOMEN'S 30

SINGLES

1. Frances Chandler 487 MCO Road
Jackson, TN 38305
2. Debbie Southern 137 Ingle Oak Lane
Greenville, SC 29615
3. Cindy Bowling 4001 Anderson Rd. #85
Nashville, TN 37217
4. Marijean Pernice 2019 Arbor Forrest
Marietta, GA 30064
5. Deborah Dunaway 903 McLure Ave.
Opelika, AL 36801
6. Sandy Thompson 2503 7th Ave. S.
Birmingham, AL 35233
7. Tammy McLaurin 725 Country Place Dr.
Jackson, MS 39208
8. Phillis Foisy 2502 Rosebud Rd.
Grayson, GA 30221



Carlton Edwards & Associates

Serving the Southeast

Precision Tennis Court Surfaces

- Design
- New Construction
- Resurfacing
- Fencing
- Lighting
- All Types of Surfaces

Court and Maintenance Supplies

- Windscreens
- Court Accessories

P.O. Box 50593
Columbia, SC 29250
Phone: 803-256-1373

INSUFFICIENT DATA

Susan Bartlett 2546 Crestwood Dr.
Chattanooga, TN 37405
Lu Fendig 102 Virginia St.
St. Simons Is., GA 31522
Diane Fishburne Rt. 1, Box 212
Walterboro, SC 29488
Lindsey Linker 121 Westview Dr.
Carrboro, NC 27510
Carol Pattillo 3934 Winkfield Pl.
Columbus, GA 31909

DOUBLES

1. Rita Anderson SC
Debbie Southern SC
2. Bonita Clark AL
Linda Howard AL
3. Julie Janert AL
Dina Murray AL
4. Cathy Suchalla GA
Marijean Pernice GA
5. Phillis Foisy GA
Jo Phillips GA
6. Beth Rogers MS
Cindy Griffin MS

INSUFFICIENT DATA

Jan Collins GA
Liz Jones SC
Carol Patillo GA
Lu Fendig GA
Sandy Thompson AL
Deborah Dunaway AL
Lindsey Linker NC
Jane Schroeder NC

WOMEN'S 35

SINGLES

1. Cynthia Bradshaw 306 East Meadow Ct.
Columbia, SC 29210
2. Lois Landis 27 Wildwood Rd.
Hilton Head Island, SC 29928
3. Christina Littell 6 Club Course Lane
Hilton Head, SC 29928
4. Mindy Dotson 128 Carribean Cove
Clinton, MS 39056
5. Phyllis Foisy 2502 Rosebud Rd.
Grayson, GA 30221
6. Jan Collins 185 Julie Rd.
Tyrone, GA 30290
7. Rita Anderson 118 White Oak Dr.
Belton, SC 29627
8. Janet Moseley 235 Hillcrest Dr.
Elkin, NC 28620
9. Camille Soulier 2900 Lincoln Rd.
Hattiesburg, MS 39401
10. Rebecca Richardson 1309 Sanders St.
Auburn, AL 36830
11. Molly Shepard 359 Sanders Davis Rd.
Newnan, GA 30263
12. Deborah Dunaway 903 McLure Ave.
Opelika, AL 36801
13. Linda Neal 512 Sullivan Rd.
Statesville, NC 28677
14. Jane Kuo 111 Wellington Dr.
Houma, LA 70360
15. Tillie Ann Lapierre 510 Cheryl Lane
Mobile, AL 36695
16. Sandra Taylor 4624 River Ct.
Duluth, GA 30136
17. Carol Stewart 102 St. Mary's Pkwy.
Fayetteville, NC 28303
18. Sandy King Eller Box 5163
Hickory, NC 28601

INSUFFICIENT DATA

Dannell Abell KY
Sherry Adams SC
Sherri Carlyle GA
Louellen DeStaffany SC
Ann Etheredge AL
Janet Harpold GA
Virginia Kopald SC
Toni Novack NC

DOUBLES

1. Phyllis Foisy GA
Jo Phillips GA
2. Bonita Clark AL
Linda Howard AL
3. Virgie Poe AL
Shirley Reeves AL

4. Catherine Cocke AL
Rebecca Richardson AL
5. Brenda Parr Reinhardt AL
Rebecca Richardson AL
6. Lois Landis SC
Miriam Sumner SC
7. Elinor Roberts AL
Elizabeth Williamson AL
8. Deborah Daugherty TN
Donna Salling TN
9. Cindy Griffin MS
Beth Rogers MS

INSUFFICIENT DATA

Darnell Abell KY
Terri Wells KY
Sherry Adams SC
Cynthia Bradshaw SC
Mary Lida Alexander NC
Elizabeth Smoake NC
Jan Collins GA
Sue Haddon GA
Jan Collins GA
Carla Lord GA
Drucy Duffey SC
Ana Reed SC
Janet Harpold GA
Anne Mellen GA
Phyllis Sumlin AL
Linda Waggoner AL

WOMEN'S 40

SINGLES

1. Carla Lord 1419 Cartecay Dr. NE.
Atlanta, GA 30319
2. Cindy Watts 1007 Yaupon Dr.
Myrtle Beach, SC 29577
3. Linda Chambers 201 Hillstone Dr.
Raleigh, NC 27615
4. Molly Shepard 359 Sanders Davis Rd.
Newman, GA 30263
5. Rebecca Kelly 2157 B. Lake Park Dr.
Smyrna, GA 30080
6. B. Parr Reinhardt 10007 Greenvue Dr.
Huntsville, AL 35803

DOUBLES

1. Bonita Clark AL
Linda Howard AL
2. Carmina Diaz NC
Helen Phillips NC
3. Elinor Roberts AL
Elizabeth Williamson AL
4. Joyce Peak GA
Gerri Proffitt GA

INSUFFICIENT DATA

Mary Lida Alexander NC
Elizabeth Smoake NC
Gwin Allen SC
Cynthia Bradshaw SC
Cynthia Bradshaw SC
Toni Novack NC
Chris Graham NC
Sharon Greene NC
Carla Lord GA
Susan Norsworthy GA

WOMEN'S 45

SINGLES

1. Louellen DeStaffany 401 Lancelot Dr.
Simpsonville, SC 29681
2. Gwin Allen 130 Burnett Dr.
Spartanburg, SC 29302
3. Miriam Sumner P.O. Box 6745
Hilton Head, SC 29938
4. Christina Klaus 3106 Stratford Dr.
Greensboro, NC 27408
5. Ruth Kirst 4616 Ithaca St.
Metairie, LA 70002
6. Jean Caudle 3112 Morning Park Ct.
Louisville, KY 40220
7. Catherine Cocke 1308 W. Navajo Dr.
Alabaster, AL 35007
8. Cindy Watts 1007 Yaupon Dr.
Myrtle Beach, SC 29577
9. Jo Phillips 3566 Greenvue Dr.
Lawrenceville, GA 30245
10. Virgie Poe 1138 Way Thru Woods
Decatur, AL 35603

11. Susan Chamberlain 15 Northfield Rd.
Signal Mtn., TN 37377
12. Beverly Anderson 2517 Jeffrey Dr.
Chattanooga, TN 37421
13. Rosalind Waitman 104 Lockwood Ct.
Fayetteville, NC 28303
14. Caroline Haynes 106 Candora Rd.
Maryville, TN 37801
15. Martha Lowder 2080 Bell Rd.
Montgomery, AL 36117
16. Mary Sutton 2818 Millbrook Rd.
Fayetteville, NC 28303
17. Cornelia Abenante 730 Circle Dr.
New Bern, NC 28562

INSUFFICIENT DATA

Betsy McColl SC
Carolyn Morris TN

DOUBLES

1. Betsy McColl SC
Roberta Case SC
2. Pat Staley SC
Mary Anna Scott SC
3. Betsy McColl SC
Joan Cronan SC
4. Diane Sanders KY
Kathy Watkins KY
5. Virgie Poe AL
Shirley Reeves AL
6. Pat Cox NC
Christina Klaus NC
7. Sue Chamberlain TN
Misty Guerry TN
8. Lula Dobbs TN
Martha Bruner TN
9. Jenny Slay AL
Claire Magruder AL
10. Mary Sutton NC
Rosalind Waitman NC
11. Mildred Combs AL
Maria Sayers AL

INSUFFICIENT DATA

Gwin Allen SC
Louellen DeStaffany SC
Billie Kerr TN
Carolyn Morris TN
Ann Sweeney SC
Ruth Troyer SC
Dickie Tyler NC
Margrit Meier NC

WOMEN'S 50

SINGLES

1. Betsy McColl 425 Edisto Ave.
Columbia, SC 29205
2. Patricia Cox 10-A Park Village Lane
Greensboro, NC 27408
3. Robee Brewer 1612 Teal Marsh Rd.
Charleston, SC 29412
4. Phyllis Westerman 207 E. Springs Rd.
Columbia, SC 29223
5. Zoe Williams Box 363
Naples, NC 28760
6. Virginia Stokes 307 N. Hill Rd.
Greenwood, SC 29646
7. Delores Mitchell 108 Graystone Rd.
Greenville, SC 29615
8. Beverly Anderson 2517 Jeffrey Dr.
Chattanooga, TN 37412
9. Sue Baggett P.O. Box 1633
Davidson, NC 28036
Rosalind Waitman 104 Lockwood Ct.
Fayetteville, NC 28303
11. Caroline Haynes 106 Candora Rd.
Maryville, TN 37801

INSUFFICIENT DATA

Peggy Omohundro TN
Dickie Tyler NC

DOUBLES

1. Pat Cox NC
Katherine Sheiburne NC
2. Martha Bruner TN
Lula Dobbs TN
3. Sue Baggett NC
Audrey Johnson NC
4. Mildred Combs AL
Marla Sayers AL

5.	Beverly Anderson Caroline Haynes	TN TN
----	-------------------------------------	----------

INSUFFICIENT DATA		
	Robee Brewer	SC
	Jeanette Weiland	SC

WOMEN'S 55

SINGLES

1.	Ruth Troyer	113 Kalmia Circle Aiken, SC 29801
2.	Ann Sweeny	200 Windsor Pt. Columbia, SC 29223
3.	Zoe Williams	P. O. Box 363 Naples, NC 28760
4.	June Connerat	1300 S. Kings Dr. Charlotte, NC 28207
5.	Lori Giles	2500 Sierra Cir. Hattiesburg, MS 39401

DOUBLES

1.	Ann Sweeny	SC
	Ruth Troyer	SC
2.	Martha Parker	TN
	Peggy Winningham	TN
3.	Jeanette Weiland	SC
	Zoe Williams	NC
4.	Ann Klumb	AL
	Rosemary McKenzie	AL

WOMEN'S 60

SINGLES

1.	Peggy Winningham	1636 Hillcrest Rd. Chattanooga, TN 37405
2.	Kay Wakley	8 Ivy Ridge Ct. Greensboro, NC 27407
3.	Irene Shepard	40 Boy Scout Ct. Augusta, GA 30909
4.	Peggy Golden	2007 Windmill Dr. Sanford, NC 27330
5.	Martha Parker	558 Last Tree Lane Knoxville, TN 37922
6.	Pat Corley	1503 Winding Way Nashville, TN 37216
7.	Audrey Johnson	303 Daniel Dr. Goldsboro, NC 27530
8.	Virginia Teague	3321 Vaucluse Rd. Aiken, SC 29801
9.	Clare Maisel	205 Montvue Rd. Knoxville, TN 37919

INSUFFICIENT DATA

Jeanette Weiland	SC
------------------	----

DOUBLES

1.	Julia Ann Holt	NC
	Barbara Spencer	NC
2.	Martha Parker	TN
	Peggy Winningham	TN
3.	Caroline Clark	NC
	Anne Preston-King	SC
4.	Gladys Cooper	TN
	Claire Maisel	TN

INSUFFICIENT DATA

Pat Corley	TN
Ann Rees	TN
Peggy Golden	NC
Carolyn Henry	MS

WOMEN'S 65

SINGLES

1.	Martha Parker	558 Lost Tree Lane Knoxville, TN 37922
2.	Carolyn Henry	5558 Marblehead Dr. Jackson, MS 39211
3.	Vera Holmes	354 St. Thomas Ch. Rd. Chapin, SC 29036
4.	Ann Walter	1043 Craigland Ct. Knoxville, TN 37919
5.	Helen Cashin	1132 Liberty Grove Alpharetta, GA 30201

INSUFFICIENT DATA

Ann Rees	TN
----------	----

DOUBLES

1.	Vera Holmes	SC
	Rosa Strait	SC

INSUFFICIENT DATA

	Lottie Dean	TN
	Anne Walter	TN
	Carolyn Henry	MS
	Lorraine Lowrey	AL

WOMEN'S 70

SINGLES

1.	Mildred Southern	933 Kenleigh Circle Winston-Salem, NC 27106
2.	Luise Kearns	2947 Glenbrook Dr. Columbus, GA 31906
3.	Doris Morris	739 Mauldeth Rd. Chattanooga, TN 37415

DOUBLES

No Rankings

WOMEN'S 75

SINGLES

1.	Dorothea Mooney	219 Penn Dr. Maryville, TN 37801
----	-----------------	-------------------------------------

DOUBLES

	Mary Bales	LA
	Dorothea Mooney	TN

OPEN MIXED DOUBLES

INSUFFICIENT DATA

	Nick Barone	MS
	Paloma Collantes	MS

MIXED 25 DOUBLES

INSUFFICIENT DATA

	Elizabeth LaGarde	MS
	Norman White	MS

MIXED 35 DOUBLES

1.	Molly Shepard	GA
	Jim Thaxton	GA

INSUFFICIENT DATA

	John Callen	GA
	Virginia Causey	GA

MIXED 45 DOUBLES

INSUFFICIENT DATA

	Walter Poore	SC
	Zoe Williams	NC

FATHER/SON DOUBLES

1.	Clayton Hall	KY
	Kelly Hall	KY

INSUFFICIENT DATA

	Cary Robinson	LA
	Tom Robinson	LA
	Peter VanLingen	TN
	Van VanLingen	TN

HUSBAND/WIFE DOUBLES

No Rankings

MOTHER/DAUGHTER DOUBLES

No Rankings

BOY'S 18

SINGLES

1.	Jeffrey Baker	10/27/72
	4741 Westhampton Dr.	Tucker, GA 30084
*2.	Jason D. Parker	02/23/74
	133 Bobs Dr.	Mableton, GA 30059
3.	Joe Peter Nickels	08/20/73
	509 Cripple Mule Pl.	Knoxville, TN 37922
4.	Michael Pritchard	02/13/73
	244 Eastbrooke	Jackson, MS 39216
*5.	Michael H. Rollauer	01/27/74
	1830 Brandon Hall	Dunwoody, GA 30350
*6.	Ali A. Hamadeh	09/05/74
	2320 Glenciff	Memphis, TN 38119
*7.	Edwin H. Lewis	07/31/74
	125 Arrowhead Rd.	Louisville, KY 40207
*8.	Will Shelley	12/19/73
	130 Lakeview Blvd.	Hartsville, SC 29550
*9.	Christopher S. Groer	09/10/74
	12009 Congressional	Knoxville, TN 37922
*10.	Bryan E. Sackmann	02/28/74
	1323 Strawberry Ln.	Lexington, KY 40502
*11.	Todd Stephenson	12/23/73
	3712 Princeton	Gastonia, NC 28056
*12.	Thomas E. Mozur	01/03/74
	7338 Wheatfield Pl.	Knoxville, TN 37919
13.	Nathan L. Allen	08/02/73
	1934 Huckleberry Dr.	Aiken, SC 29803
*14.	P. Holden Spaht	07/11/74
	2184 Kleinert Ave.	Baton Rouge, LA 70806
*15.	Paul V. White	06/17/74
	3260 Brookview Dr.	Marietta, GA 30068
16.	Wm. Craig Hamilton	12/08/72
	403 Barrington Rd.	Signal Mtn., TN 37377
*17.	Gregory B. Mauldin	06/11/74
	1436 Old Va. Ct.	Marietta, GA 30067
*18.	Brian Ozaki	03/31/74
	939 Timberclair Way	Lithonia, GA 30058
*19.	Kawanish Ross	11/07/73
	1579F Monroe Dr.	S112, Atlanta, GA 30324
20.	Murry Lokasundaram	09/01/73
	1222 Ashley Crk.	St. Mountain, GA 30083
*21.	Chris M. Hill	05/22/74
	912 Pinehurst Dr.	Chapel Hill, NC 27514
22.	Rob Rawlings	09/03/73
	4290 Old Club Rd.	E. Macon, GA 31210
*23.	Danny S. Colangelo	11/11/73
	8701 Hidden View Ct.	Raleigh, NC 27613
*24.	Stuart Sherril	10/26/74
	314 Eastover Rd.	Charlotte, NC 28207
*25.	Matt E. Yelverton	07/08/74
	126 Overlook Dr.	Flat Rock, NC 28731
*26.	Adam C. McNab	05/26/74
	25 Autumn Ridge Ln.	Asheville, NC 28803
27.	Corey E. Lee	08/22/73
	1410 Rosemont Dr.	Durham, NC 27705
28.	Alan Marks	07/08/73
	4703 Willowick Blvd.	Alexandria, LA 71303
*29.	Michael B. Baker	03/06/74
	4741 Westhampton Dr.	Tucker, GA 30084
30.	Mark A. Bittles	02/09/73
	4804 Sewanee Rd.	Nashville, TN 37220
*31.	Jason B. Needham	10/11/73
	7020 Sherwood Dr.	Knoxville, TN 37919
32.	Brian Sanders	09/09/73
	1800 Huntington Wds.	Dalton, GA 30720
*33.	Kristopher C. Horne	08/24/74
	2363 Massett Rd.	Memphis, TN 38119
34.	Patrick B. Vernon	09/07/73
	9080 Cairn Ridge	Germantown, TN 38138
*35.	Marcus D. Lyon	1/5/73
	208 East 9th St.	Rome, GA 30161
*36.	Jerry McMillan	02/08/74
	2055 Storm Canyon	W-Salem, NC 27106
*37.	Morgan G. Parker	11/19/73
	711 Clearview Dr.	Nashville, TN 37205

38-60 Alphabetical

*	Chris T. Bartlett	04/11/74
	18 Northwood Rd.	Asheville, NC 28804
*	Carl H. Bell	11/18/73
	Rt. 2, Box 994	Pine Bluff, AR 71603
*	Nicholas Dobosh	06/22/74
	7120 E. Brainerd	Chattanooga, TN 37421
*	Royce B. Emerson	05/12/74
	205 Hampton Ave.	Troy, AL 36081
	Hal B. Feinberg	10/24/72
	6100 Weatherly Dr.	Atlanta, GA 30328
*	Lee Hamilton	04/25/74
	307 University Cir.	Alexander City, AL 35010
*	Marc D. Hayden	06/04/74
	2058 N. Carmel	Mobile, AL 36608
	Marc W. Heflin	07/23/73
	1 Terminix Dr.	Little Rock, AR 72206

* Andy F. Horen	05/02/74
1 Fairway One	Taylors, SC 29687
William Rod Hughes	07/06/73
6855 Oswego Tr.	Riverdale, GA 30296
* Brooks G. Jackson	05/09/74
182 Green Glade	Memphis, TN 38119
* Josh Lackie	11/13/73
3710 Lochridge,	N. Little Rock, AR 72116
* Will. Ward Lawrence	05/25/74
607 Cressbrook Dr.	Louisville, KY 40206
* Bill Mayne	10/10/73
1304 Granada Way	Dalton, GA 30720
* Michael J. Miller	11/25/73
10007 Lemoncrest	Little Rock, AR 72209
* Michael Owenby	03/20/73
1516 Woodhaven Dr.,	Sevierville, TN 37862
* Michael J. Ray	10/22/73
P.O. Box 372	Manchester, GA 31816
* Brian Reeves	12/11/73
507 Camelot Way	Opelika, AL 36801
* Tyler Roberts	03/26/74
6800 Dumbarton Dr.	Charlotte, NC 28210
* Zach Sharpe	07/17/74
Rt. 3, Box 237	Advance, NC 27006
* Bradley A. Smith	11/19/73
312 Deepwood Dr.	Hopkinsville, KY 42240
* Heath B. Wheeler	02/16/74
2689 Boulder Creek	Roswell, GA 30075
* Steve H. Yoon	07/09/74
15003 Carlisle Dr.	Huntsville, AL 35803

61-76 Alphabetical

* John Ferguson	05/29/74
4994 Long Island Dr.	Atlanta, GA 30327
* Frederick A. Fischer	12/11/73
3049 Wendlock Dr.NE,	Marietta, GA 30062
* Matthew Foree	05/05/74
1508 Princeton West	Marietta, GA 30062
* Todd Frazier	10/07/73
2209 N. Elm St.	Greensboro, NC 22408
* Paul J. Hagerman	06/03/74
6490 River Fall Dr.	Memphis, TN 38119
* David L. Haliburton	05/12/74
3154 Shanty Court	Kennesaw, GA 30144
* Roger Hutto	04/02/74
4014 Bent Willow Dr.	Lilburn, GA 30247
* Jeff Irby	01/13/73
2625 Trailway Dr.	Huntsville, AL 35801
* Travis Janovich	04/16/73
P.O. Box 2057	Sanford, NC 27330
* Ambadas Joshi	12/09/73
609 Chandler Ct.	Evans, GA 30809
* Jason B. Matson	12/25/73
157 Lake Terr.	Hendersonville, TN 37075
* Matt McDowell	10/05/74
104 Polaris Dr.	Lafayette, LA 70501
* Blake Pendleton	10/22/72
2814 Hovis Ct.	Gastonia, NC 28054
* Andy Stoll	01/26/74
3614 Trimble Rd.	Nashville, TN 37215
* Estes Tarver	07/12/74
2609 Fanelle Cir.	Huntsville, AL 35801
* Matt Wuller	12/20/73
121 Villere Dr.	Destrehan, LA 70047

77-88 Alphabetical

* Ryan M. Aday	08/07/74
3532 Rock Cliffs Cir,	Birmingham, AL 35210
* Steve Bailey	08/21/73
332 Heath Dr.	Augusta, GA 30909
* Taylor Brooks	07/23/73
1306 Sierra Blvd.	Huntsville, AL 35801
* Cavan C. Carruth	08/22/74
923 Harding St.	Lafayette, LA 70505
* Jason Gatlin	12/12/73
1620 Pope Cir.	McComb, MS 39648
* Jamie Hockin	07/31/73
4550 Forest Peak Cir.	Marietta, GA 30066
* Brant Horne	08/24/74
2363 Massey Rd.	Memphis, TN 38119
* Greg A. King	02/14/74
1404 Turnham Ln.	Birmingham, AL 35216
* Adam Murphy	05/24/74
7125 Cherry Bluff Dr.	Atlanta, GA 30360
* Stuart Shaw	08/31/74
5309 Oak Bend Court	Mobile, AL 36609
* Spencer S. Wall	02/12/74
10 King Street	Charleston, SC 29401
* Trey R. Woodruff	12/28/73
1206 Cheval Ln.	Birmingham, AL 35216

89-98 Alphabetical

* Allen M. Dodd	07/03/74
5028 Nitta Yuma, Harrods Creek, KY 40027	
* Sam H. Frazier, Jr.	12/15/73
4310 Glenwd Ave.,	Birmingham, AL 35222
* Drew Heiple	09/23/74
5522 Stonewall Rd.	Little Rock, AR 72207
* Billy Johnson	12/16/73
749 Silverbluff Rd.	Aiken, SC 29801
* Brett Landgren	11/16/72
37 Pinehurst Cir.	Little Rock, AR 72212
* Bobby Middleton	06/06/74
107 Downing St.	Corinth, MS 38834
* Sean Northcott	03/30/75
233 Lee St.	North Augusta, SC 29841
* Chad Rybolt	06/22/74
4513 Spring Hollow	Marietta, GA 30062
* Thomas Treadwell	07/17/74
1315 Mulberry	Montgomery, AL 36106
* Erik Wallin	07/12/74
1195 Lake Colony Dr.	Marietta, GA 30068

Insufficient Data

Peter G. Ayers	07/24/73
2254 Westminister Pl,	Charlotte, NC 28207
* Craig A. Baskin	03/06/73
759 Hickory Dr.	Marietta, GA 30064
* Michael Klein	03/01/73
3204 Dinah Ct.	Louisville, KY 40242
* Ben Cook	01/10/73
Rt. 2, Box 144-A,	Kershaw, SC 29067
* A. Scott Treibly	01/29/74
4410 Signal Hill Rd.	Louisville, KY 40207

BOYS' 16

Singles

1. Derek Pope	10/05/74
419 Hidden Acres Dr.	Lafayette, LA 70503
2. Michael Mather	01/30/75
511 Leicester Cr.	Louisville, KY 40222
3. Eddie Jacques	07/12/75
2020 Vanderbilt Dr.	Huntsville, AL 35801
4. Quentin Huff	12/25/74
2846 Patterson,	Winston-Salem, NC 27105
5. Scott Lebovitz	08/16/75
52 Old Fuller Mill	Marietta, GA 30067
6. Drew Maner	07/22/75
5541 Sharon View Rd,	Charlotte, NC 28226
7. Fletcher Whitwell	02/14/75
248 St. Andrews Ct.	Oxford, MS 38655
8. Jason Green	10/20/74
Hwy. 60 W. Rt. 7	Owensboro, KY 42301
9. David Britt	10/01/75
2423 Tanglewood Ln,	Charlotte, NC 28211
10. Mitch Sprengelmeyer	01/09/75
1525 Tanglewood Cir.,	Florence, SC 29501
11. Charly Rasheed	03/20/75
303 Middle Brook Ct.	Greer, SC 29650
12. Jeff Taylor	11/12/75
3220 Millstream Pl.	Raleigh, NC 27609
13. Aaron Strimban	11/13/75
2596 Alpine Tr.	Marietta, GA 30062
14. Jennings Pitts	03/04/75
195 Covered Bridge	Smyrna, GA 30082
15. John Fritts	12/28/75
1537 Cherokee Blvd.	Knoxville, TN 37919
16. Matt Atlas	11/20/74
1603 Dunbarton W/,	Louisville, KY 40205
17. John Beylouni	10/30/74
705 Weatherly Ln.	Atlanta, GA 30328
18. Ryan Brandt	08/11/75
230 Spalding Dr.,NE	Atlanta, GA 30328
19. Tony Thomas	10/28/75
2734 Ben Hill Rd.	East Point, GA 30344
20. Greg Gayle	12/03/75
10068 Winding Rdg,	Shreveport, LA 71106
*21. Zak Blanchard	02/02/76
108 Crossbow Dr.	New Iberia, LA 70560
*22. Chad Copenhaver	04/02/76
1909 Three Lakes Dr.	Shelby, NC 28150
23. Robert Marlin	03/14/75
900 Pyatt St.	Georgetown, SC 29940
24. Brett Lesley	10/01/74
4490 Rebel Valley Vw.,	Atlanta, GA 30339
25. Peter McGuone	06/18/75
210 Inland Ridge Way,	Atlanta, GA 30342
26. John Wicklund	11/02/74
3759 Pentel Ct.	Doraville, GA 30360
27. Chris Menocal	03/24/75
502 Tanbridge Rd.	Wilmington, NC 28405
28. Scott Sartiano	10/31/74
209 Field St.	Greenville, NC 27858

29. Clinton Bautz	06/26/75
427 E. Wesley Rd.	Atlanta, GA 30305
30. Dan Parham	01/28/75
1923 Woodhue Dr.	Burlington, NC 27215
31. Chris Dorsey	10/09/74
5217 Wynterhall Cr.	Dunwoody, GA 30338
32. Eric Saunders	11/22/74
137 Circle Dr.	Salisbury, NC 28144
33. Bryan Baer	10/31/74
111 Blasingame, St.	Simons Isl., GA 31522
34. Tim Oosterhaus	08/06/75
207 Wildwood Dr.	Texarkana, TX 75501
35. Jonathan Katz	02/23/75
155 Beverly Rd.	Atlanta, GA 30309
36. Banks Bostian	04/21/75
1624 Quail Hollow Ct.,	Gastonia, NC 28054
*37. Miller Brice	02/19/76
6525 Longview Ln.	Louisville, KY 40222
*38. Jason Matthews	05/20/76
8731 Brownes Pond	Charlotte, NC 28277
39. Marshall Brown	10/24/75
3309 Dublin Dr.	Decatur, GA 30032
*40. Robert Sproul	06/09/76
162 Deerwood Lake,	Harpersville, AL 35078
*41. Robby Robertson	07/15/76
209 Cedar Ln.	Paducah, KY 42001

42-64 Alphabetical

* Adam Abney	08/16/76
5806 Northshore Dr.	Hixson, TN 37343
* David Bolick	07/07/76
Box 904	Elon College, NC 27244
Spencer Bomar	06/09/75
4012 May Breeze Rd.	Marietta, GA 30066
Quincy Coxton	11/26/74
1453 Allene Ave.	Atlanta, GA 30310
* Kirk Fisher	11/29/76
9 Old Sterling Rd.	Monroe, LA 71203
* Mark Fulmer	12/02/76
2615 E.Lake Shore,	Baton Rouge, LA 70808
Robert Greer	02/09/75
2609 3rd Ave.	Phenix City, AL 36837
* Barry Hassel	09/14/76
1522 Chambers St.	Vicksburg, MS 39180
* Shane Ivins	03/16/76
212 Triplett	Knoxville, TN 37922
* Eric Joffe	02/13/76
900 Brookfield Rd.	Raleigh, NC 27615
* Patrick Kennedy	02/26/76
2784 N. Decatur,S110,	Decatur, GA 30033
Neil Kodesh	10/26/74
240 Zephyr Ct.	Atlanta, GA 30350
John Lamar	11/17/75
301 E. Shepard Ln,	Summerville, SC 29483
Alex Lesley	10/01/74
4490 Rebel Valley Vw.	Atlanta, GA 30339
Mike Marquez	10/07/74
100 Great Plains	Lafayette, LA 70506
* Rob McMillin	03/22/76
7221 Westhampton Pl,	Knoxville, TN 37919
* Sam Schroerlucke	09/03/76
7440 Old Main Trail	Atlanta, GA 30328
Kord Schwarz	10/01/74
1641 Doncaster Dr.	Atlanta, GA 30309
Aaron Scott	01/06/75
413 St. Augustine Dr.	Madison, MS 39110
Sam Smaldone	05/09/75
108 Lexington Ct.	Nashville, TN 37215
Alex Washington	11/07/75
2708 Stratford Rd.	Columbia, SC 29204
Scott Willinsky	12/11/74
6400 Colewood Ct.	Atlanta, GA 30328
Jamile Wright	12/04/75
806 Courtney Dr. NE	Atlanta, GA 30306

65-80 Alphabetical

* Christopher Anderson	04/13/76
2018 Manor Mill Rd.	Charlotte, NC 28226
Andy Ballard	10/07/74
4201 Davco Way	Louisville, KY 40222
James Ballard	07/03/75
11107 Kilrenny Ct.	Louisville, KY 40243
* Jeff Cunningham	08/09/76
368 Crittenden St.	Greenville, MS 38701
Marc Fielding	07/18/75
1738 Airdrie Ln.	Frankfort, KY 40601
Nicholas Gaffos	01/25/75
6 Poachers Ln.	Columbia, SC 29223
Evan Gilreath	02/24/75
21 Hampden Rd.	Asheville, NC 28805
Mason Greene	09/18/75
7515 Confederate Dr.,	Meridian, MS 39305
Todd Hardaway	10/08/74
212 Crepe Myrtle Ct.,	Greenville, SC 29607

* Chase Hodges	06/25/76
12-36th Ave., NW	Hickory, NC 28601
* Douglas Noonan	09/01/76
8745 River Trace	Roswell, GA 30076
Kevin Rogers	12/06/75
Box 31, Rt. 5	Starkville, MS 39759
Derek Schulze	10/27/75
29 Running Fox Rd.	Columbia, SC 29223
* Tobin Simpson	07/07/76
4241 Little Farms Dr.	Zachary, LA 70791
Tom Swift	11/07/75
1890 Hilton Ave.	Columbus, GA 31906
Keith Tonkin	03/08/75
3415 Chambers Chpl.	Arlington, TN 38002

81-96 Alphabetical

Andy Benedict	10/17/74
1928 Rosewood Vly.	Brentwood, TN 37027
* Justin Berman	11/19/76
25 Springs Oak Ct.	Atlanta, GA 30327
* Andon Briggs	11/25/76
301 Renwood Cir.	Lafayette, LA 70503
George Dobbins	01/12/75
3847 12th Ct., S.	Birmingham, AL 35222
Alex Duncan	02/25/75
155 Bolling Rd., NE	Atlanta, GA 30305
Jim Dutton	08/06/75
Rt. 1, Box 150-B	Randolph, AL 36792
* Andrew Ferguson	01/11/76
4994 Long Island Dr.	Atlanta, GA 30327
* Fritz Gildemeister	10/17/76
4004 Crown Hill Dr.	Durham, NC 27707
Chris Gorman	04/29/75
4679 Chrystian Rd.	Montgomery, AL 36109
* Jason Hampton	01/16/76
10948 N. Hardy St.	New Orleans, LA 70127
* Andrew Hughes	02/20/76
824 W. Ponce De Leon	Decatur, GA 30030
* Al Jordan	08/12/76
916 Oak Ridge Rd.	Mobile, AL 36609
Jason Kay	02/02/75
P.O. Box 495	Corinth, MS 38834
Leonard Newman	10/23/75
3009 Meadowbrook	East Point, GA 30344
Jason Owen	10/04/74
P.O. Box 5625	Brandon, MS 39047
Nilesh Vyas	07/08/7
304 Blue Ridge Rd.	Louisville, KY 40223

97-116 Alphabetical

* Alexander Altman	11/12/76
812 Lake Vermillion	Slidell, LA 70461
* Will Beckum	05/12/76
P.O. Box 181	Evans, GA 30809
Steve Bragg	01/08/75
Rt. 1, Box 178-C	Randolph, AL 36792
* Christopher Campbell	12/01/76
7107 South T. St.	Ft. Smith, AR 72903
Joshua Campbell	08/11/75
8320 Heather Glen	Germantown, TN 38138
* Bintoo Desai	11/26/76
1811 Lakehurst Ct.	Smyrna, GA 30080
Marc Emanuel	10/07/75
2524 Regents Walk	Germantown, TN 38138
* Andy Ferlitta	05/28/76
8635 Scarlett Dr.	Baton Rouge, LA 70806
* Scott Foster	04/18/76
303 Llanerch Pt.	Knoxville, TN 37922
Andrew Guess	11/23/75
2445 Hwy. 557	Clover, SC 29710
* Gordon Hirsch	03/01/76
3711 Old Leeds Rd.	Birmingham, AL 35213
* Spencer Marks	03/25/76
4703 Willowick Blvd.	Alexandria, LA 71303
Jeffrey McRae	12/01/75
4107 Brentler Rd.	Louisville, KY 40241
Warren Milnor	06/16/75
P.O. Box 242202	Memphis, TN 38124
* George Moh	11/23/76
9301 Lake Forest	New Orleans, LA 70127
* Chad Rhoden	06/01/76
1945 Petit Bois N.	Jackson, MS 39211
Patrick Riley	11/01/75
1161 Lake Ave. #220	Metairie, LA 70005
* Zebulon Sharpe	01/13/76
Route 3, Box 237	Advance, NC 27006
* Chuck Webb	11/10/76
3407 Kamel Cir.	Augusta, GA 30909
* Kenton Whitner	08/18/76
420 Griffith Ave.	Owensboro, KY 42301

117-135 Alphabetical

* Stewart Austin	08/18/76
790200 Hewah-Oolte	Ooltewah, TN 37363
Trey Barr	10/27/74
2717 Bramble Dr.	Monroe, LA 71201
David Bowers	12/02/75
6034 Robin Hill Rd.	Nashville, TN 37205
Robert Engstrom	06/05/75
4945 Old House Tr.	Atlanta, GA 30342
James Henry	01/04/75
507 James Blvd.	Signal Mt., TN 37377
* Tristan Jackson	10/25/76
182 Green Glade	Memphis, TN 38119
Myron Labat	08/01/75
217 Third St.	Bay St. Louis, MS 39520
* Brian McLaurin	04/06/76
415 Eisenhower Dr.,	Savannah, GA 31406
Michael Moh	10/08/74
9301 Lake Forest	New Orleans, LA 70127
* Paul Niell	08/28/76
1413 Vinton Ave.	Memphis, TN 38104
Eric Oxford	05/23/75
6708 North Hills Dr.	Texarkana, TX 75503
Gabe Rulewicz	11/04/74
1007 Eisenhower	Tupelo, MS 38801
Kyle Schorman	04/02/75
2759 Oak Leigh	Germantown, TN 38138
Doug Simon	03/28/75
1508 Chandler Dr.	Huntsville, AL 35801
* Paul Thurmond	01/09/76
1536 N. Citation Dr.	Aiken, SC 29801
Matt Wahl	11/13/75
10 Athena	Little Rock, AR 72207
* Jeff Webber	11/03/76
1447 Queens Brgd Dr.	Knoxville, TN 37922
Mark Webber	01/06/75
1447 Queens Brgd Dr.	Knoxville, TN 37922
* William Wood	06/27/76
2107 Hickory Rd.	Corinth, MS 38834

Insufficient Data

Kevin Sessions	01/10/75
3417 W. Paces Ferry Ct.	Atlanta, GA 30327

Doubles

1. Ryan Hudson	SC
Mitch Sprengelmeyer	SC
Ryan Brandt	GA
Michael Strimban	GA
Marshall Brown	GA
Jamile Wright	GA
Robert Martin	SC
Alex Washington	SC

5-11 Alphabetical

Banks Bostian	NC
Evan Gilreath	NC
Ryan Dellefs	LA
Zak Blanchard	LA
Chris Dorsey	GA
Jonathan Katz	GA
Marc Fielding	KY
Jeff McRae	KY
Todd Hardaway	SC
Charly Rasheed	SC
Alec Lesley	GA
Brett Lesley	GA
Chris Menocal	NC
Dan Parham	NC

Insufficient Data

Tony Thomas	GA
Matt Atlas	KY
Quentin Huff	NC
Jeff Taylor	NC
Derek Pope	LA
Brandon Bernard	LA

BOY'S 14

SINGLES

1. Blakley N. McMeans	01/29/77
229 Bactusrol	Knoxville, TN 37922
*2. Keith P. Brill	01/07/78
401 Oak Brook Dr.	Columbia, SC 29223
3. Alexander Silver	05/06/77
1750 St. Charles	New Orleans, LA 70130
4. Tripp T. Phillips	08/26/77
1200 Iverleigh Trail	Charlotte, NC 28226
5. Gregg Hill	09/26/77
Rt. 1 Box 138A	LaGrange, NC 28551
6. Eddie Coates	04/19/77
2750 Vista Rd.	Cleveland, TN 37311

7. Bjorn Kerr	04/30/77
9301 D. Westbury Rd.	Charlotte, NC 28226
8. Shaun J. Thomas	08/24/77
7134 Fairhill Pl.	Charlotte, NC 28226
9. Jeffrey W. Smith	01/17/77
3100 Old Barn Rd.	Charlotte, NC 28226
*10. Eric J. McColloch	09/17/78
5830 Remington	Winston-Salem, NC 27104
11. David K. Hunt	09/26/77
1809 Hillmont Dr.	Nashville, TN 37215
12. C. Reagan Crabtree	02/08/77
6100 Battleford Dr.	Raleigh, NC 27612
13. Manoj Pariyadath	05/05/77
208 Crestwood Dr.	Aiken, SC 29801
14. Reid Lerner	04/02/77
8931 Winged Bourne	Charlotte, NC 28210
*15. Edward D. Rubin, II	02/02/78
708 S. St. Antoine St.,	Lafayette, LA 70501
16. Eustace Kigongo, Jr.	09/04/77
5807 N. Park Rd.	Hixson, TN 37343
17. Jonathan E. Massicot	03/13/77
716 Tete L'ours Dr.	Mandeville, LA 70448
18. Cheney M. Meiere	02/18/77
2204 Windsor Forest	Florence, SC 29501
19. Nathan D. Lipson	07/19/77
Rt. 1, Box 262	Pittsboro, NC 27312
20. J. Blake Floyd	02/04/77
P.O. Drwr 14607	Surfside Beach, SC 29587
21. Cy M. Scammell	11/27/77
119 Beau Coteau Pky.	Broussard, LA 70518
22. Cary D. Franklin, Jr.	09/23/77
1217 Mile Post	Dunwoody, GA 30338
23. Stephen J. Paine	08/31/77
420 Regency Blvd.	Shreveport, LA 71106
24. Ryan Lindsay	09/29/77
602 Queens Ct.	Clemson, SC 29631
25. David Hollingsworth	05/04/77
2604 Arrowhead	McComb, MS 39648
26. Ross G. Meyer	06/30/77
605 Plainview Ter.	Louisville, KY 40223
27. Bill A. McGugin	10/30/77
4420 Chickering Ln.	Nashville, TN 37215
28. Mark Jacobson	05/21/77
2364 North Forest Dr.,	Marietta, GA 30062
29. Cameron J. Davis	04/21/77
5223 Pikes Peak Ct.	Marietta, GA 30062
30. Carlisle McGee, Jr.	09/25/77
1141 Oxford Place	Greenville, MS 38701
31. Keith Mauriello	05/03/77
105 Wauder Bluff Ct.	Atlanta, GA 30328
32. Patrick Sweeney	03/17/77
2301 Country Club	Birmingham, AL 35223
33. Alexander Dannin	04/01/77
8213 Harps Mill Rd.	Raleigh, NC 27615
34. Scott Robertson	06/13/77
6844 Tilton Lane	Doraville, GA 30360
35. Bradley S. Mauldin	02/09/77
1436 Old Virginia Ct.	Marietta, GA 30067
36. David H. Poer, III	12/21/77
749 Woodward Way	Atlanta, GA 30327
37. Hunter B. Hill	06/23/77
3150 Darbytown Ct.	Atlanta, GA 30339
38. Daniel G. McGugin	10/30/77
4420 Chickering Ln.	Nashville, TN 37215

39-49 Alphabetical

* Robert Abendroth	04/13/78
522 Beverly Dr.	Lafayette, LA 70503
* David Blackburn	04/15/78
110 Lakewood Hill	Vicksburg, MS 39180
Andrew Donovan	10/24/77
2116 8th St., NW	Hickory, NC 28601
Jordan Goetzman	08/31/77
19 Inverness East	Aiken, SC 29803
* Paul Kolevsohn	05/04/78
600 Dalrymple Rd., 11D,	Atlanta, GA 30328
Stuart L. Melton	11/18/77
102 Savoy	Monroe, LA 71232
Michael Moser	01/23/77
2027 Pinewood Cir.,	Charlotte, NC 28211
Benson H. O'Brien, III	02/16/77
1911 Lakeshore	Mandeville, LA 70448
* Robert H. Taylor	11/12/78
3220 Millstream Pl.	Raleigh, NC 27609
Trevor Turville	02/26/77
4660 Paran Rd.	Atlanta, GA 30327
* Robert P. Williams	01/20/78
1223 Golden Hill Rd.,	Matthews, NC 28105

50-57 Alphabetical

* Brian G. Clark	06/21/78
353 Lombard Dr.	Lawrenceville, GA 30245
Trey Eubanks	11/10/77
8310 Croyden Circle	Louisville, KY 40222

* Charlie C. Julian 01/21/78
P.O. Box 1364 McComb, MS 39648
William Misiaveg, Jr. 08/02/77
4001 Pelham Road Greer, SC 29650
* Oliver Morton 05/02/78
409 Parkway Gatlinburg, TN 37738
Justin M. Petersen 01/13/77
227 Huntington Dr. Chapel Hill, NC 27514
* Ryan Thomas 02/05/78
141 McGuire Cove Clarkdale, MS 38614
Matthew R. Walker 05/11/77
55 Hartford Sq. Jackson, TN 38305

58-75 Alphabetical

Sandon T. Barth 01/06/77
1689 Sulgrave Rd. Charleston, SC 29407
* Michael N. Blue 02/20/78
5410 Vernon Walk, NW Atlanta, GA 30327
Brian Campbell 05/20/77
4198 Poplar Hollow Roswell, GA 30075
* Andy Crews 10/18/78
9238 Greensboro, Ct. Brentwood, TN 37027
Chris M. Duncan 02/17/77
108 Buckingham Summerville, SC 29485
Clayton L. Hall 09/29/77
1015 Anchorage Wds., Louisville, KY 40223
* Whit Hansen 04/14/79
3535 Knapdale Lane Charlotte, NC 28226
Bradley J. Herrera 10/20/77
104 Wildwood, Rt. 6 Versailles, KY 40383
Frank F. Johnson 06/26/77
4 Primrose Circle Signal Mtn., TN 37377
Ned Johnson 03/05/77
2589 Woodward Way Atlanta, GA 30305
* Browder McGill 11/28/78
P.O. Box 1008 Murrells Inlet, SC 29576
Thanasis A. Nicolau 01/28/77
3209 Tyrol Rd. Birmingham, AL 35216
Christopher Pageau 03/14/77
1070 Highland Rd. Brentwood, TN 37027
Jeremy M. Reynolds 03/17/77
207 E. Queensbury Slidell, LA 70461
Mark Schweppe 11/09/77
1311 Montrose Dr. Shelby, NC 28150
Edward Smith 01/10/77
355 Janet St. Winston-Salem, NC 27104
David Treadwell 04/25/77
1315 Mulberry St. Montgomery, AL 36106
Luke M. Woodward 05/14/77
1679 Stinnett Rd. Maceo, KY 42355

76-87 Alphabetical

* Lee T. Adcock 10/30/78
4755 Riveredge Cove Lithonia, GA 30058
* Drew Dettels 06/06/78
8761 Bayside Ave, Baton Rouge, LA 70806
* David R. Fern 06/04/78
2428 Norwich Ln. Tucker, GA 30084
* R. Clark Hamilton, Jr. 04/02/78
15 W. Andrews Dr. Atlanta, GA 30305
* Chris C. Haun 01/06/78
7117 Merrick Dr. Knoxville, TN 37919
David Hoaglund 08/25/77
P.O. Box 411 McComb, MS 39648
Brett A. Ialacci 07/11/77
2343 Tankersley Rd, Montgomery, AL 36106
Preston C. Menning 07/05/77
510 Old Harbor Dr. Atlanta, GA 30328
* James L. Moeckel 06/07/78
450 Blackland Rd., NW, Atlanta, GA 30342
* John W. Thurmond 05/04/78
Rt. 7 Box 126 Sylvania, GA 30467
* Fernando T. Torres 04/07/78
10 Rose Dhu Glen Dr, Savannah, GA 31349
Patrick Yarbrough 09/19/77
4200 Bells Hwy. Jackson, TN 38305

88-99 Alphabetical

* Matthew C. Beckham 08/10/78
2535 Burnt Leaf Ln. Decatur, GA 30033
Jason Coolik 07/06/77
895 Crest Valley Atlanta, GA 30327
John Deaton 09/13/77
16 Berry Hill Ft. Smith, AR 72903
* Jeffrey G. Haynie 07/07/78
327 Chinquapin Dr. Marietta, GA 30064
* Kent Y. McMillin 10/04/78
7221 Westhampton Pl, Knoxville, TN 37919
Bo McNeill 12/06/77
2535 Franklin Batesville, AR 72501
Kevin Mullins 03/28/77
705 Wimbledon Ct. Birmingham, AL 35210
Graham S. Powell 05/04/77
1804 Ocilla Rd. Douglas, GA 31533

Travis Rentz 04/23/77
P.O. Box 266 Colquitt, GA 31737
* Jason R. Steele 06/03/78
4661 Jones Bridge Ct, Norcross, GA 30092
Tracy Walker 04/26/78
753 Lancaster Rd. Augusta, GA 30909
Marc Yoon 11/01/77
15003 Carlisle Dr. Huntsville, AL 35803

100-107 Alphabetical

* Chip Abernathy 01/24/78
1344 Orleans Drive Knoxville, TN 37919
* David W. Boyer 09/25/78
2999 Ormond Dr, Winston-Salem, NC 27106
* Joseph F. Edell 01/05/78
12 Woodbridge Pl. Evans, GA 30809
* Zachary Fly 12/02/78
116 Confederate Spanish Fort, AL 36527
Jeff M. Jenkins 06/18/77
216 Burlington Pl. Nashville, TN 37215
* Drew Parker 03/07/78
P.O. Box 1472 Brevard, NC 28712
* Travis Pritchett 02/21/78
1307 Floyd Springs Armuchee, GA 30105
Rion T. Wilson 03/11/77
3439 Gladden St., Baton Rouge, LA 70808

DOUBLES

1. Cary Franklin GA
Keith Mauriello GA
2. Eddie Coates TN
Christopher Pageau TN

4-7 Alphabetical

David Blackburn MS
Ryan Thomas MS
John Carpenter SC
Ryan Lindsay SC
Andy Crews TN
Chris Haun TN
Bill McGugin TN
Daniel McGuin TN

INSUFFICIENT DATA

Blakeley McMeans TN
Tripp Phillips NC
Jeffrey Smith NC
Shaun Thomas NC

BOY'S 12

SINGLES

1. David Cheatwood 07/03/79
609 St. Georges Hill, Fayetteville, NC 28303
2. Brian Cowman 05/02/79
2300 Brantford Dr. Charlotte, NC 28210
3. Eric Jackson 08/16/79
1108 Longshore Dr. Decatur, GA 30032
4. Chad Carlson 08/20/79
296 Nickajack Rd. Mableton, GA 30059
5. Brian P. Vahaly 07/19/79
115 Morning Bird Ct. Roswell, GA 30076
6. Sergio Aguirre 08/27/79
4283 King Valley Dr. Smyrna, GA 30080
7. Dial Burwell 05/03/79
1510 Adger Road Columbia, SC 29205
8. John B. Clark 04/09/79
1199 Worlidge Court Marietta, GA 30068
9. Kirk Brandt 01/15/79
230 Spalding Dr. NE Atlanta, GA 30328
*10. Max Hilkey 03/22/80
902 Cedar Falls Rd., Chapel Hill, NC 27514
*11. Ryan Case 04/16/80
5930 Meadowbrook Ln, Cumming, GA 30130
12. Jarrett Cladwell 02/22/79
1701 Sir Anthony Dr. Charlotte, NC 28213
*13. Bryan Waguespack 03/05/81
17116 E. Rock Br, Baton Rouge, LA 70817
14. Jason Kang 06/15/79
3309 Milton Rd. Raleigh, NC 27609
15. Jack Hu 08/12/79
4014 Sunnybrook Dr. Nashville, TN 37205
16. Neil Senter 02/23/79
5233 Jura Drive Fayetteville, NC 28303
17. Luke Chamblee 07/11/79
P.O. Box 55687 Jackson, MS 39216
18. Whit Hansen 04/14/79
3525 Knapdale Lane Charlotte, NC 28226
19. Patrick Brown 11/06/79
5 Pilgrims Point Rd. Greenville, SC 29616
20. Stephenson Upson 03/21/79
2308 Lafayette Av., Greensboro, NC 27408

21. Clay Hamblen 07/01/79
6336 Noel Drive Brentwood, TN 37027
22. Brad Hambrick 08/02/79
1927 Lowell Ave. Louisville, KY 40205
*23. Tyne Brownlow 05/02/80
100 E. Parkway N Memphis, TN 38104
24. Thomas Julian 10/19/79
P.O. Box 1364 McComb, MS 39648
25. Matthew Lucas 06/18/79
110 Seven Oaks Boone, NC 28607
26. Brad Emendorfer 01/31/79
1711 Woodcreek Cir. Athens, TN 37303
27. Brad Brendle 07/01/79
1285 Brentwood Spartanburg, SC 29302
28. Patrick Brown 11/06/79
5 Pilgrims Point Rd. Greenville, SC 29615
*29. Michael Drummond 01/09/80
502 Glen Oaks Dr. Jasper, AL 35501
30. Marshall Clay 06/27/79
7 S. Springbank Rd. Mobile, AL 36608

31-44 Alphabetical

Kent Austin 05/05/79
905 Harvest Wy, Mount Pleasant, SC 29464
John Beesley 01/01/79
604 Valley Trace Ct. Nashville, TN 37221
* Ryan Davidson 07/06/80
1004 Gr. Concourse, Charleston, SC 29412
* Seth Dupre 08/22/80
802 W. Bonaire Lafayette, LA 70506
Eric Goldstein 02/05/79
1970 Stafford Place Marietta, GA 30062
William Hunter 02/15/79
228 Indian Trail Rd., Chapel Hill, NC 27514
Daniel Holman 01/07/79
25 Brandon Ridge Rd. Atlanta, GA 30328
Brett Mauro 03/22/79
290 Batesville Rd. Alpharetta, GA 30201
Justin Matlocks 09/16/79
501 East 13th St. El Dorado, AR 71730
* Christopher McRae 01/01/80
4107 Brentler Rd. Louisville, KY 40222
Roshan Patel 07/21/80
1512 E. 3rd St. Forest, MS 39074
Trey Sedalik 05/19/79
852 Farm Qtr., Mount Pleasant, SC 29464
John Sullivan 12/26/79
1105 Kramer Lane, Brookhaven, MS 39601
* Drew Troxler 02/06/80
P.O. Box 1458 McComb, MS 39648

45-60 Alphabetical

Benjamin Durham 03/23/79
P.O. Box 42 Easley, SC 29640
Jared Corby 09/30/79
906 Glenshire Dr. Knoxville, TN 37923
Sam Fleming 09/17/79
101 Sherwood Dr. SE, Huntsville, AL 35802
Claiborne Gates 02/21/79
5453 S. Angela Memphis, TN 38119
Nelson Goodell 09/23/79
16720 Caesar Av., Baton Rouge, LA 70816
Christopher Herrington 10/15/80
127 Thibodeaux Lafayette, LA 70503
* Jay Ingle 03/16/81
4080 Pheasant Run Aiken, SC 29801
* Lee Livingston 04/19/80
406 4th Street McComb, MS 39648
* Alex Maroudis 06/02/80
108 Laurel Ct. Ashland, KY 41101
* Omri Papo 01/30/80
2203 Bell Tavern Ct. Louisville, KY 40207
William Partlett 02/16/79
230 Third Ave. South Franklin, TN 37064
* James S. Pike 08/18/80
1873 Brookshire Germantown, TN 38138
* Christopher Prentice 06/26/80
6708 Baltusrol Ln. Charlotte, NC 28210
Thiru Ramakrishnan 02/04/79
207 W. Kenilworth, New Orleans, LA 70124
Jamie Rudd 04/24/79
650 Club Drive Statesville, NC 28677
* Eli Weiss 03/21/80
1636 Valence St. New Orleans, LA 70115

61-71 Alphabetical

* Nnamudi Amobi 11/25/80
3346 Sugarmill Road Augusta, GA 3907
* Robert Blot 03/11/80
45 Brookview Little Rock, AR 72209
Jordan Blount 06/15/79
P.O. Box 638 Bethel, NC 27812
* Chaz Chappell 07/18/80
2115 Windsor St., Murfreesboro, TN 37130

Jay Hammond 07/14/79
1490 Waterford Ct. Marietta, GA 30068
* Ryan Haviland 12/12/80
129 Fox Run Hopkins, SC 29061
Gregory Herrington 07/20/79
127 Thibodeaux Lafayette, LA 70503
Robert Kurrie 03/13/79
310 Wickersham Dr., Statesville, NC 28677
Michael Morrow 04/24/79
5 Tondee Lane Savannah, GA 31411
* Jonathan O'Steen 11/16/81
12801 St. Charles Little Rock, AR 72211
* Trevor Short 06/25/81
716 E. Burton Murfreesboro, TN 37130

72-86 Alphabetically

William Bower 01/13/79
6034 Robin Hill Rd. Nashville, TN 37205
* Todd Carlson 08/21/81
296 Nickajack Rd. Mableton, GA 30059
David Cookhead 06/06/79
1210 Peggy Lane Greenwood, SC 38930
Christopher Gowin 06/07/79
910 Lorraine Dr. Florence, SC 29501
Matt Hardee 01/02/80
Rt. 1 Box 791 Arkadelphia, AR 71923
* Duncan Howell 10/25/80
4309 Shenandoah Vicksburg, MS 39180
Mark Irby 02/24/79
2625 Trailway Huntsville, AL 35801
Neil Ligon 07/27/79
1003 Westcliff Aiken, SC 29801
Jason Lawrence 08/12/79
607 Cressbrook Dr. Louisville, KY 40206
Brett Richardson 09/22/79
1538 Kenesaw Ave. Knoxville, TN 37919
Seth Robertson 01/16/79
142 Amherst Dr. Greenwood, SC 29646
Zane Sharpe 08/02/79
Rt. 3 Box 237 Advance, NC 27006
Matthew Slough 03/26/79
1606 7th Ave. Jasper, AL 35501
* Alexander Thomson 10/25/80
2607 Fanelle Circle Huntsville, AL 35801
* Stephen Walker 04/15/81
308 Wilkerson Rd. Rome, GA 30161

DOUBLES

1.	Chad Carlson	GA
	Sergio Aquirre	GA
2.	Mark Cerenko	GA
	Eric Jackson	GA
3.	David Cheatwood	NC
	Brian Cowman	NC
4.	Kirk Brandt	GA
	Dan Holman	GA
5.	Brad Emedorfer	TN
	Darren Knight	TN
6.	Ryan Davidson	SC
	Edward Moseley	SC
7.	Brian Hunter	NC
	Stephen Upson	NC
8.	Jason Kang	NC
	Max Hilkey	NC
9.	Jason Lawrence	KY
	Brad Hambrick	KY
10.	Buddy McCubbin	AR
	Justin Mattocks	AR
11.	Brock McKay	AL
	Sam Fleming	AL
12.	Neil Senter	NC
	Jordan Blount	NC

Alphabetical

Kent Austin SC
Franklin Cooke SC
Brandon Barrett SC
Ashley Cordes SC
Robert Blot AR
Matt Hardee AR
Tyne Brownlow TN
Clay Gates TN
Ryan Case GA
Eric Goldstein GA
Chaz Chappell TN
Trevor Short TN
Cain Durham SC
Ryan Haviland SC
Christopher Gowin SC
Ike High SC
Chris Herrington LA
Greg Herrington LA
Robert Kurrie NC
Jamie Rudd NC

Griffin Lafon GA
Zachary Malina GA
Lee Livingston MS
John Sullivan MS
Joseph Lloyd SC
Lee Thompson SC
Matthew Meyer KY
Nick Zangari KY

GIRL'S 18

SINGLES

*1. Joy Mitchell 12/29/74
105 Feldwood Pns, College Park, GA 30349
2. Laura Schwab 06/12/73
4 Arden Rd. Glenview, KY 40025
3. Shannon King 12/29/72
2313 Cochise Dr. Acworth, GA 30101
*4. Julie Coppinger 01/19/74
329 Lakeshore Dr. Lexington, KY 40502
*5. Paige Powell 03/27/74
122 Asbury Road Greenville, SC 27834
*6. Marianna Land 04/15/74
4141 Valley Creek Dr. Atlanta, GA 30339
*7. Nyree Kerr 02/25/74
9301 D. Westbury Wd, Charlotte, NC 28226
*8. Whitney Sharp 10/30/74
12210 Northshore Dr., Knoxville, TN 37922
*9. Meredith Quinn 10/17/73
1612-D Gray Gate Ln., Charlotte, NC 28210
*10. Chastity Chandler 05/30/74
212-C Marksfield Cr., Louisville, KY 40222
*11. Amy Ditty 03/09/74
1 Forest Hills Ct. Ashland, KY 41101
*12. Greta Gibson 04/14/74
12500 Rivercrest Dr., Little Rock, AR 72212
*13. Rebecca Case 04/18/74
P.O. Box 467 Magnolia, MS 39652
*14. Mari Stuedle 04/13/74
501 Allagard Rd. Louisville, KY 40206
15. Cara White 09/24/73
221 Beechwood Trl., Henderson, NC 27536
*16. Tarika Bhuta 11/23/73
2179 Rosemont Dr., Montgomery, AL 36111
*17. Deena Raja 11/01/74
6693 Clearbrook Dr., Nashville, TN 37205
18. Shannon Clement 08/10/73
200 Crest Rd. Southern Pines, NC 28387
*19. Louise Maynard 08/28/74
708 Brown Ave. Belton, SC 29627

20-23 Alphabetical

* Lindsey Brill 08/19/74
401 Oakbrook Dr. Columbia, SC 29223
* Sandi Ecclestone 03/06/74
10095 Fairway Vlg. Dr., Roswell, GA 30076
* Tatum Helmer 06/18/74
235 Lachaize Cir. Atlanta, GA 30327
Courtney Roberts 12/30/72
3331 Coldstream Dr. Lexington, KY 40502

24-30 Alphabetical

* Mary Avent 09/03/74
1215 Dunvegan Rd. Florence, SC 29501
* Meghan Bradford 11/19/73
208 Englewood Rd. Aiken, SC 29801
* Joy Burch 01/31/74
P.O. Box 1015 Lake City, SC 29560
* Tiffany Cooper 03/21/74
2726 Oleander Wilmington, NC 28403
Catherine Kingrea 09/10/74
1000 Edgewater Drive Atlanta, GA 30328
* Kelley Turner 07/22/74
P.O. Box 1082 Searcy, AR 72143
Peggy Wein 08/14/73
1274 Ponce DeLeon NE, Atlanta, GA 30306

31-42 Alphabetical

* Melanie Bolton 07/30/74
2800 Bramble Monroe, LA 71201
* Cissy Collier 05/13/74
2524 34th St. Meridian, MS 39305
* Dana Fleming 05/08/74
10315 Carleigh Lane Roswell, GA 30076
* Caroline Maurin 07/01/74
517 Pinecrest Dr. Hammond, LA 70401
* Heather McEvoy 02/26/74
6872 Kingham Cove Memphis, TN 38119
Cathryn McKinney 08/06/73
1111 Peachtree St. Montgomery, AL 36106
* Alissa Richardson 03/31/74
308 Blakenbaker Ln., Louisville, KY 40207

* Amy Sansone 08/13/74
4215 23rd. Ave. Meridian, MS 30301
* Shelley Sunderman 03/08/74
3 Belfort Dr. Taylors, SC 29687
* Kelly Vinton 12/06/73
105 Vincewood Dr., Nicholasville, KY 40356
Kelly Weir 11/19/72
6326 Courtside Dr. Norcross, GA 30092
* Donna Williams 12/23/73
1616 Jameston Dr. Charlotte, NC 28209

43-47 Alphabetical

* Tara Crawford 04/28/74
4236 Red Fox Trail Oakwood, GA 30566
Elizabeth Foster 08/25/73
Box 1705 Auburn, AL 36830
* Kristen Ialacci 08/12/74
2343 Tankersley Montgomery, AL 36106
Elizabeth Newman 08/15/73
852 Westover Winston-Salem, NC 27104
* Stacy Summers 06/17/74
2215 Gill Street Huntsville, AL 35801

48-54 Alphabetical

* Kristy Heitzmann 07/08/74
702 3rd. St. Bay St. Louis, MS 39520
* Cynthia Kingrea 09/10/74
1000 Edgewater Dr. Atlanta, GA 30328
* Kelly McGee 10/31/73
18312 S. Mission HI, Baton Rouge, LA 70810
* Tracey Turnbull 08/29/74
4620 River Bottom Dr. Norcross, GA 30092
* Hope Vaughn 04/12/74
3250 Casteel Rd. Marietta, GA 30062
* Tracy Wilder 08/28/74
3086 6th St. NE Jacksonville, AL 36265
* Michelle Wilson 01/25/74
1902 Ute St. Athens, TN 37303

55-66 Alphabetical

* Heather Boyd 09/28/74
107 Heatherwood Cove Jackson, TN 38305
* Emily Brown 02/12/77
215 20th St. NE Cleveland, TN 37311
* Jennifer Burchfield 01/09/74
1517 Astre Cr. Hoover, AL 35226
* Sara Cranford 02/17/74
2716 Cardiff Ct., Winston-Salem, NC 27103
* Dana Davis 07/18/74
1935 Main Street Barnwell, SC 29812
* Cassie Ensley 06/20/74
2507 Highland Dr. NE, Cleveland, TN 37311
Sarah Festoso 08/23/73
8206 Wynlakes Montgomery, AL 36117
* Nicole Humphries 09/24/74
4605 American Dr. Durham, NC 27705
* Celeste Reynolds 08/29/74
P.O. Box 297 Ozark, AL 36360
* Sherie Rosenberg 03/11/74
1945 W. Wesley Rd. Atlanta, GA 30327
Amy Scotch 06/26/73
6219 Cahaba Vly, Birmingham, AL 35243
* Elizabeth Whigham 05/02/74
970 The 16th Fairway Atlanta, GA 30338

67-73 Alphabetical

* Carrie Burton 06/22/74
6423 Rocky Falls Rd., Charlotte, NC 28211
* Sarah Buttorff 03/08/74
7505 Spalding Lane Atlanta, GA 30360
* Emily Colville 08/21/74
P.O. Box 32228 Lafayette, LA 70503
Laura Fulk 06/07/73
754 N. Stratford, Winston-Salem, NC 27104
Emily Nanney 11/03/72
1918 Wensley Dr. Charlotte, NC 28210
* Katherine Savas 01/01/74
4101 Glenfall Ave. Charlotte, NC 28210
Robyn Walton 04/11/73
8116 Millview Dr. Brentwood, TN 37027

INSUFFICIENT DATA

Meredith Chiles 09/20/73
7558 Old Mill Cove Memphis, TN 38138
Rebecca Jensen 11/19/72
314 Greenleaf Dr. Norcross, GA 30092
* Wendy Sacks 12/28/73
5304 North Clover Dr. Memphis, TN 38119
Stacy Sheppard 12/19/72
2910 Camp Mitchell Loganville, GA 30249

DOUBLES

Alphabetical Listing

Ann Armistead	TN
Heather Boyd	TN
Mary Avent	SC
Louise Maynard	GA
Sarah Buttorff	GA
Tracy Turnbull	KY
Chasitly Chandler	KY
Amy Ditty	NC
Shannon Clement	NC
Cara White	MS
Cissy Collier	MS
Macon Dukes	SC
Dana Davis	SC
Jeriann Johnston	GA
Sandi Ecclestone	GA
Kelly Weir	TN
Cassie Ensley	TN
Michelle Wilson	AL
Kristen Ialacci	AL
Cathryn McKinney	GA
Catherine Kingrea	GA
Cynthia Kingrea	GA
Christine Pitts	GA
Hope Vaughn	KY
Allisa Richardson	KY
Marti Stuedle	KY

GIRL'S 16

SINGLES

1.	Melissa Odorn	01/28/75
	383 Hunters Blind Dr.	Columbia, SC 29212
*2.	Mylin Torres	02/02/76
	10 Rose Dhu Glenn,	Savannah, GA 31419
*3.	Wallace Bearden	10/11/76
	105 Stephenson Ln.	Columbia, SC 29210
4.	Tamarra Byrd	09/28/75
	1875 Omni Blvd.	Mt. Pleasant, SC 29464
5.	Jane Reid	09/06/75
	4344 Summit Ct.	Marietta, GA 30062
*6.	Emily Hill	05/30/76
	4340 Woodland Brook	Atlanta, GA 30339
*7.	Blair Sutton	08/24/76
	310 White Oak Ct.	Fayetteville, NC 28303
8.	Kathy Herring	12/16/75
	6429 Paw Paw Trail	Ooltewah, TN 37363
9.	Shelley Sewell	03/02/75
	405 Union St.	Vienna, GA 31092
10.	Jane Biber	11/30/74
	615 Palmetta St.	Spartanburg, SC 29302
11.	Amy Lin	06/09/75
	1108 Lee Ave.	Douglas, GA 31533
12.	Tory Schroeder	06/17/75
	1502 Jones Ferry	Chapel Hill, NC 27516
13.	Nao Kinoshita	11/16/75
	1381 Massey West	Memphis, TN 38119
*14.	Mary Thym	03/07/76
	32 Northumberland	Nashville, TN 37215
15.	Susan Land	02/13/75
	305 Ivanhoe Dr.	Johnson City, TN 37601
16.	Deena Raja	11/01/74
	6693 Clearbrook Dr.	Nashville, TN 37205
*17.	Ali LaGrange	09/26/76
	610 Surry Glen	Hendersonville, NC 28739
*18.	Courtney Rollauer	06/27/76
	1830 Brandon Hall	Dunwoody, GA 30350
19.	Robyn Gurney	10/09/74
	13 Captains Dr.	Candler, NC 28715
*20.	Devrin Carr	01/04/76
	7 Chapin Circle	Myrtle Beach, SC 29577
21.	Heather Wimberly	12/09/74
	2230 Sagamore Rd.	Charlotte, NC 28209
22.	Tiffany Schwartz	10/16/74
	3569 Meadow Chase	Marietta, GA 30062
23.	Alison Lynch	01/27/75
	6245 Weatherly Dr. NW,	Atlanta, GA 30328
24.	Catherine Lankford	03/14/75
	38 Palisades Rd.	Atlanta, GA 30309
25.	Jennifer Soper	03/12/75
	310 Scofield Rd.	Charlotte, NC 29208
26.	Mary Nelson	10/27/74
	216 Crestview Dr.,	No. Augusta, SC 29841
27.	Courtney Allen	10/21/74
	5305 Pueblo Rd.	Louisville, KY 40207
28.	Robin Juels	08/11/75
	5801 Randolph,	No. Little Rock, AR 72116
*29.	Helen Andrews	05/11/76
	603 Brook Hollow	Nashville, TN 37205
30.	Laura Cowman	06/13/75
	2300 Brandtwood Dr.,	Charlotte, NC 28210

31.	Ashley Duke	06/03/75
	2412 Burningtreet Dr.	Decatur, GA 35601
32.	Mona Bhuta	03/11/75
	2179 Rosemont	Montgomery, AL 36111
*33.	Meredith Chandler	12/10/76
	500 Foxcroft Rd.	Greenville, SC 29615
34.	Kristen Flowers	04/21/75
	1204 Woodland Terr.	Dothan, AL 36301
*35.	Julia Harris	06/24/76
	200 South 2nd St.	Hartsville, SC 29550
*36.	Somer Khanlarian	12/29/76
	3723 Pinetop Rd.,	Greensboro, NC 27410
37.	Adrian Poole	03/31/75
	9 Ablemarle Dr., NW	Atlanta, GA 30327
*38.	Emily Woodside	11/15/76
	P.O. Box 156	Clinton, SC 29235
*39.	Jennifer Barr	08/09/76
	2707 Herbert Cole Dr.	Monroe, LA 71201
*40.	Porter Glass	05/10/76
	3764 Tuxedo Rd., NW	Atlanta, GA 30305
*41.	Lindsey Gastright	03/02/76
	158 Junaluska Dr.	Woodstock, GA 30188
42.	Susan Scott	11/30/74
	7339 Twin Branch Rd.	Atlanta, GA 30328
43.	Jacqui Baker	10/20/75
	800 Lakeshore Dr.	Lexington, KY 40502
*44.	Leigh Anne Dunlavy	02/16/76
	5857 Stonewood	Montgomery, AL 36117
45.	Elizabeth Callaway	01/08/75
	591 Plantation Dr.	Columbus, MS 39701
46.	Millicent Holder	05/28/75
	1208 Cumberland	Chattanooga, TN 37419
47.	Wendy Kulp	11/28/75
	157 Carrisbrooke,	Winston-Salem, NC 27104
*48.	Elizabeth Williams	03/24/76
	301 Circle Drive	Fayetteville, NC 28305
49.	Jennifer Neill	06/02/75
	1100 Rampart Dr.	Dothan, AL 36303
*50.	Taylor Tarver	04/18/76
	2609 Fanelle Circle	Huntsville, AL 35801
*51.	Kappy Kellett	04/11/76
	3651 Tuxedo Rd, NW	Atlanta, GA 30305
*52.	Clarie Sevier	08/23/76
	133 Quail Dr.	Lawrenceburg, TN 38464
53.	Elizabeth Donovan	06/03/75
	2116 8th St. Dr. NW	Hickory, NC 28601

54-66 Alphabetical

*	Stacy Arnovitz	04/29/76
	665 Idlewood Dr.	Atlanta, GA 30327
*	Beth Carpenter	09/21/76
	2704 Flat Rock Rd.	Louisville, KY 40245
*	Melody Drenning	02/08/76
	3 Fairway Place	Asheville, NC 28803
	Melissa Goldate	03/10/75
	1921 Hidden Oaks,	Germantown, TN 38138
	Kimberly Grotsky	04/11/75
	1500 Pembroke Jns,	Wilmington, NC 28403
*	Stephanie Long	03/08/76
	2291 Dgwd M'dws,	Germantown, TN 38138
*	Lynn Mauro	10/10/76
	290 Batesville Rd.	Alpharetta, GA 30201
*	Nicole Reboul	05/11/76
	2506 Panarama Cv,	Birmingham, AL 35216
	Dana Scarborough	08/30/75
	1832 Vaughn Lane	Montgomery, AL 36106
*	Suzie Teel	11/22/76
	1902 Forest Creek	Birmingham, AL 35244
*	Jamie Valtotton	07/03/76
	5859 Rhodes Ave,	New Orleans, LA 70131
*	Alisha Witherell	06/17/76
	598 River Knoll	Macon, GA 31211
*	Martha Zimmer	03/16/76
	2705 Canna Ridge Cir.,	Atlanta, GA 30305

67-77 Alphabetical

*	Katherine Bowman	08/07/76
	905 Robert E. Lee	Greenwood, MS 38930
	Susan Caudell	11/09/75
	1 Arden Moore	Atlanta, GA 30305
*	Hesta Fleming	11/01/76
	1900 Buena Vista,	Winston-Salem, NC 27104
	Nicole Haugerud	10/13/74
	398 W. Wind Dr.	Lilburn, GA 30247
	Kimberly Ledbetter	10/14/75
	22 Pinewood Ct.	Marietta, GA 30067
*	Ashley Massengale	06/14/76
	1527 Jefferson Av,	New Orleans, LA 70115
	Elizabeth Megordon	10/28/75
	1939 Maryland Ave.	Charlotte, NC 28209
	Stacy Moore	05/17/75
	7344 D. Pebblestone,	Charlotte, NC 28212
*	Amanda Sentelle	01/07/76
	Rt. 3, Box 34-A	Brevard, NC 28712

Caroline Steele	10/12/75
440 Palisades Circle	Paducah, KY 42001
* Shelley Wilcox	11/20/76
745 Sussex Dr.	Birmingham, AL 35226

78-98 Alphabetical

Tori Armour	12/30/75
2915 Barrett	Southaven, MS 38671
Elizabeth Bell	01/27/76
501 Ridgeway Dr.	Mt. Airy, NC 27030
Vicky Brown	10/13/74
12308 Oakland Hill Pt,	Knoxville, TN 37922
Caroline Campbell	03/04/75
3765 N. Stratford Rd.	Atlanta, GA 30342
Crystal Clark	11/22/75
2808 Fincastle	Ft. Smith, AR 72903
Dusti Fremin	12/12/75
106 S. Voltaire	New Iberia, LA 70560
Elizabeth Hill	11/29/76
111 Girard Park #6	Lafayette, LA 70503
Katie Hill	03/15/76
73365 Military Rd.	Covington, LA 70433
Shely Langston	06/20/77
P.O. Box 848	McComb, MS 39648
Elenor Lasseigne	12/21/76
304 Laurence Ave.	Lafayette, LA 70503
Amy Lazerson	03/27/75
6130 Heards Creek Dr.,	Atlanta, GA 30328
Alicia Marier	10/06/75
123 Walnut St.	New Orleans, LA 70118
Christy McClatchey	09/16/76
2485 W. Wesley Rd.,	Atlanta, GA 30327
Sarah Miller	10/19/74
810 Kimamy Ct.	Alpharetta, GA 30201
Virginia Ruchka	09/19/75
164 Congleton Ln.,	Richamond, KY 40475
Carla Shackelford	11/09/74
386 Shackelford Rd.,	Allensville, KY 42204
Emi Shaffer	10/04/76
285 Valley Rd. NW	Atlanta, GA 30305
April Street	04/16/75
8508 Greenwell	Baton Rouge, LA 70814
Amanda Strunk	04/07/76
2 Sandwedge Ln.,	Isle of Palms, SC 29451
Shelly Summers	03/05/76
2215 Gill St.	Huntsville, AL 35801
Erin Temple	10/20/75
2828 Happywoods	Hammond, LA 70403

99-109 Alphabetical

* Susan Aurich		08/17/76
109 Thrasher Dr.	Lafayette,	LA 70506
Jennifer Baptist		11/29/75
5614 Big Oak Lane	Little Rock, AL	72209
Julie Clark		06/08/75
353 Lombard Dr.,	Lawrenceville, GA	30244
Dawn Dachelet		09/04/75
206 Fairway Dr.	Anniston,	AL 36201
Kate Moodie		09/16/75
814 Foster Hill	Nashville, TN	37215
Jenni Orahoad		09/11/75
14601 Shepard Dr.,	Little Rock, AR	72212
Allison Porter		09/03/76
Rt. 2 Box 60	Hot Springs,	AR 71901
Nicole Stelly		10/09/74
P.O. Box 32174	Lafayette,	LA 70593
Elizabeth Tuttle		12/16/74
560 19th Ave., NW	Hickory,	NC 28601
Adria Wilson		01/26/75
1101 Talihana	No. Little Rock, AR	72116
Susan Wilson		12/11/74
6520 Cox Rd.	Arrington, TN	37014

110-122 Alphabetical

Elizabeth Bigham		11/19/74
P. O. Box 892	Greenville, MS 38701	
* Wendi Bowie		04/13/76
103 Crestview Dr.	Brandon, MS 39042	
* Angela Brannon		08/05/76
541 Green T Blvd.	Hernando, MS 38632	
Lucy Burns		06/16/75
221 West Brow	Lookout Mtn., TN 37350	
Nicole Gober		02/07/75
3525 Lake Catherine	Harvey, LA 70058	
* Stephanie Greene		01/25/76
4608 Arcadia Rd.	Columbia, SC 29206	
* Rebekah Henry		11/18/76
507 James Blvd.	Signal Mtn., TN 37377	
* Amy Peterson		10/18/76
2530 Guilford Cv.,	Germantown, TN 38139	
Francis Price		09/09/75
1206 Peter Pan	Lookout Mtn., TN 37350	
Amy Ryals		12/12/74
1442 Beaumont Dr.	Montgomery, AL 36111	

Charlotte Siegler 05/03/75
3641 Northside Dr. NW, Atlanta, GA 30305
* Dusty Shoemaker 11/16/76
Rt. 13, Box 20 Laurel, MS 39440
* Elizabeth Talmadge 09/02/76
4651 Polo Lane Atlanta, GA 30339

DOUBLES

1. Devrin Carr SC
Mahaley White SC
2. J. C. Biber SC
Tamarra Byrd SC
3. Wallace Bearden SC
Julia Harris SC
4. Elizabeth Donovan NC
Elizabeth Tuttle NC
5. Staci Amovitz GA
Martha Zimmer GA
6. Alison Lynch GA
Adrian Poole GA
Hester Fleming NC
Somer Khanlarian NC
Kappy Kellett GA
Susan Scott GA
Brandy Kirchner GA
Amy Lazerson GA
10. Jennifer Barr LA
Ashley Massengale LA
Brandy Brown AR
Allison Porter AR
Caroline Campbell GA
Susan Caudell GA
Kate Hill LA
Jamie Vallotton LA
Tiffany Knight SC
Emily Woodside SC
Stacey Moore NC
Heather Wimberly NC
Daphne Poland TN
Susan Wilson TN
17. Julie Corbett GA
Julie Schulte GA

INSUFFICIENT DATA

Courtney Allen KY
Jane Reid GA
Laura Cowman NC
Tory Shroeder NC
Kathy Herring TN
Deena Raja TN
Robyn Gurney NC
Susanne Land TN

GIRL'S 14

SINGLES

1. Ashley Maner 09/26/77
5541 Sharon View Rd, Charlotte, NC 28226
2. Caroline McBride 03/11/77
1400 Biggers Rd. Columbus, GA 31904
- *3. Mary C. White 07/16/78
P.O. Box 2466 Spartanburg, SC 29304
4. Amanada Ballinger 03/10/77
3611 High Green Dr. Marietta, GA 30067
5. Gina MacDonald 09/03/77
1608-A Quail Rda Rd. Raleigh, NC 27609
6. Carey Causway 01/19/77
1301 Cloverdale Rd. Wilson, NC 27893
7. Kelly Heaton 06/07/77
704 Highland Park Dr. Aiken, SC 29801
8. Cena Hackler 12/05/77
61 Bayberry Ln. Myrtle Beach, SC 29577
- *9. Lorraine Bittles 01/24/78
4804 Sewanee Rd. Nashville, TN 37220
10. Courtenay Chapman 02/27/77
3842 Greentree Place, Jackson, MS 39211
11. Karen Shostakovsky 12/19/77
200 Franklin Rd. Z-6 Atlanta, GA 30342
12. Sybi Parker 01/06/77
P.O. Box 1472 Brevard, NC 28712
- *13. Julie Ditty 01/04/79
1 Forest Hills Ct. Ashland, KY 41101
14. Autumn Richards 05/12/77
203 Richards Rd. NE White, GA 30184
15. Kristina Donehew 03/01/77
3611 Sipe Creek Fm, Marietta, GA 30067
- *16. Sabah Sattar 03/13/78
568 Marshgrass Mt. Pleasant, SC 29464
- *17. Mary Brewer 02/23/78
Rt 4 Box 52 S Summit, MS 39666
18. Kathryn Dill 11/04/77
5205 White Horse Rd, Knoxville, TN 37919

19. Michaela Quinn 12/16/77
1612-D Gray Gate Ln, Charlotte, NC 28210
- *20. Katherine Annas 04/29/78
4305 Old Saybrook Charlotte, NC 28211
21. Wendy Stepheson 03/15/77
3712 Princeton Dr. Gastonia, NC 28054
- *22. Kylie Thompson 06/19/78
Rt. 3 Box 55 Honea Path, SC 29654
23. Caroline Kirk 05/27/77
937 Wishbone Cir., Lexington, KY 40502
- *24. Frances Resha 07/10/78
1019 Downey Nashville, TN 37205
25. Jennifer Bell 03/15/77
23 Shshone Ct. Old Hickory, TN 37138
26. Taylor Hamilton 03/18/77
2820 Overton Rd. Birmingham, AL 35223
- *27. Bonnie Colville 09/15/78
P.O. Box 32228 Lafayette, LA 70503
28. Carrie Orahood 01/21/77
14601 Shepard Dr. Little Rock, AR 72212
29. Sarah Crews 03/29/77
9238 Greensboro Ct, Brentwood, TN 37027
30. Lola Taylor 02/12/77
119 Woodhaven Rd. Natchez, MS 39120
31. Wesley Kohl 11/08/77
1575 Northridge Rd. Atlanta, GA 30350
- *32. Marissa Gildemeister 03/04/78
4004 Crown Hill Dr. Durham, NC 27707
33. Jennifer Bryans 07/17/77
1925 Sourwood Dr. Dalton, GA 30720
34. Jennifer Simpson 01/18/77
39 Hillsborough Ct. Greenville, SC 29615
35. Nikki Rasheed 08/26/77
303 Middle Brook Ct. Greer, SC 29651
36. Inke Noel 03/07/77
601 Lakeview Trail Marietta, GA 30068
37. Claire Cheatwood 05/15/77
607 St. Georges HI, Fayetteville, NC 28303
38. Lori Carruth 01/14/77
102 Redwing Circle Lafayette, LA 70503
- *39. Amy Robertson 04/04/78
P.O. Box 714 Newnan, GA 30264
40. Janie Wicklund 07/14/77
3759 Pintel Ct. Doraville, GA 30360
- *41. Meredith Moore 12/10/78
1804 W. Bend Ct., Clemmons, NC 27012
42. Tara Livengood 06/28/77
2670 Misty Morning Ln, Roswell, GA 30076
- *43. Frances Barragan 07/23/78
213 Thorncliff Dr. Fayetteville, NC 28308
- *44. Janet Baker 09/10/78
800 Lakeshore Dr. Lexington, KY 40502
- *45. Ashley Owen 03/18/78
P.O. Box 5625 Brandon, MS 39047
46. Sissy Nabers 05/09/77
4025 Old Leeds Cir, Birmingham, AL 35213
47. Ify Amobi 03/31/77
3346 Sugarmill Rd. Augusta, GA 30907
48. Martha Correll 03/17/77
309 Durand Falls Dr. Decatur, GA 30030

49-57 Alphabetical

- * Summer Bosworth 08/02/78
315 Park Rd. Lookout Mtn, TN 37350
- Melanie Davis 06/07/77
1239 Dearfield Ln. Jackson, MS 39211
- Kortney Deveny 02/06/77
1406 Lamy Lane Monroe, LA 71201
- Emily Heidle 10/17/77
5522 Stonewall Rd. Little Rock, AR 72207
- Holly Huntley 10/10/77
4 Shelley Court Hilton Head Is., SC 29928
- Shely Langston 06/20/77
P. O. Box 848 McComb, MS 39648
- * Molly Rollauer 08/07/78
1830 Brandon Hall Dunwoody, GA 30338
- Beth Schroeder 01/22/77
8805 Audley Circle Raleigh, NC 27615
- Amy Will 06/07/77
1228 Redfield Rdg., Dunwoody, GA 30338

58-69 Alphabetical

- * Kelly Baskin 05/15/78
759 Hickory Dr. Marietta, GA 30064
- Laura Campbell 05/03/77
3765 N. Stratford Rd. Atlanta, GA 30342
- Lyn Covington 09/17/77
1611 Lissa Dr. McComb, MS 37648
- Emily Ephgrave 01/15/77
428 Paddock Ct. Mobile, AL 36608
- Kim Glassman 04/03/77
96 Chickering Rd. Jackson, TN 38305
- * Anna Martin 11/27/78
900 Pyatt Street Georgetown, SC 29440

Nancy Martin 06/06/77
900 Pyatt St. Georgetown, SC 29440
Melissa McElroy 10/21/77
104 Stethem Ferry Alpharetta, GA 30201
Sara Speed 07/31/77
1737 Rivermist Lilburn, GA 30247
* Erin Terrell 02/11/78
1386 Cedar Post Ct. Decatur, GA 30023
Heather Umbach 11/05/77
23 Pine Lake Dr. Newnan, GA 30263
M'Lee Welch 08/19/77
319 S. 13 Ave. Laurel, MS 39440

70-81 Alphabetical

- Susan Bryant 11/02/77
1104 Greenview Av. Cave City, KY 42127
- * Hayden Carr 05/08/78
7 Chapin Circle Myrtle Beach, SC 27577
- Jenny Ditty 08/02/77
1 Forest Hills Ct. Ashland, KY 41101
- * Andrea Gordon 03/12/78
3500 Cochise Dr., NW, Atlanta, GA 30339
- * Greer Ingle 04/10/78
1560 Northcliff Tr. Roswell, GA 30076
- * Micha Jones 07/06/78
6100 Timberly Rd. N Mobile, AL 36609
- * Ashley Knapp 12/07/78
1270 Thayer Dr. Asheboro, NC 27203
- * Lindsay Roberts 09/07/78
1012 Oak Creek Spartanburg, SC 29302
- * Erin Russell 04/22/78
124 Laurel Dr. Ashland, KY 41101
- Adair Thompson 10/27/77
2721 Wyngate NW Atlanta, GA 30305
- Jacquie Tinsley 03/06/77
806 Befordshire Rd., Louisville, KY 40222
- Natalie Wallace 09/18/77
16 Cool Springs Rd., Signal Mtn., TN 37377

82-102 Alphabetical

- Jeni Burnette 10/05/77
4217 Frost Court Raleigh, NC 27609
- * Jan Caudell 12/11/78
1 Arden Moore Rd. Atlanta, GA 30305
- Amy Chapman 03/22/77
31 Park Stone Stone Mountain, GA 30087
- Lauren Deaton 09/13/77
16 Berry Hill Rd. Ft. Smith, AR 72903
- Brooke Hatten 12/03/77
534 Hempstead Pl. Charlotte, NC 28207
- Lindy Heitzmann 12/28/77
618 Esplanade Bay St. Louis, MS 39520
- * Emily Hewitt 07/21/78
4834 Carondelet New Orleans, LA 70115
- * Katie Higgins 02/18/78
1161 Clarendon Dr. Marietta, GA 30068
- Libby Hinsley 02/04/77
1090 Mt. Laurel Rd., Morristown, TN 37814
- Brooke Huff 05/24/77
3669 Glenberry Cir, Fayetteville, NC 28304
- Nicole Janasik 08/01/77
2494 Fairway Oaks, Hilton Head, SC 29928
- Kelly Knowles 04/20/77
810 E. Beech St. Goldsboro, NC 27530
- * Elinor McCrady 09/26/78
P.O. Box 375 White Rock, SC 29177
- Caroline Pitt 05/06/77
912 Dove Tree Ct. Louisville, KY 40223
- Maggie Senter 03/12/77
3233 Jure Dr. Fayetteville, NC 28303
- * Mary Smith 11/21/78
1006 N. Gaskin Ave. Douglas, GA 31533
- Tara Tiller 11/13/77
1926 Leeann St. SW Decatur, AL 35601
- * Shelbi Tribble 01/30/78
501 East Wilson Greenwood, MS 38930
- Caroline Weems 02/03/78
557 East 2nd St, Pass Christian, MS 39571
- Carrie Williams 12/30/77
2115 Cordes Memphis, TN 38138
- * Erin Williams 09/28/78
115 Ridgeland Dr. Greenville, SC 29601

INSUFFICIENT DATA

- * Lakshmi Ravindra GA
- * Sandra Ravindra GA
- * Monika Jandera NC
- Courtney Olds LA
- Susan Carlberg SC
- * Shana Peete TN

DOUBLES

1.	Carey Causway	NC
	Gina MacDonald	NC
2.	Amanda Ballinger	GA
	Tara Livengood	GA
3.	Marissa Gildemeister	NC
	Beth Schroeder	NC
4.	Autumn Richards	GA
	Amy Robertson	GA
5.	Julie Ditty	KY
	Jenny Ditty	KY
6.	Janet Baker	KY
	Erin Russell	KY
7.	Susan Carlberg	SC
	Katherine Gaffos	SC
8.	Lakshmi Ravindra	GA
	Sandra Ravindra	GA

9-14 Alphabetical

	Katherine Anna	NC
	Frances Barragan	NC
	Jennifer Bryans	GA
	Amy Will	GA
	Jeni Burnette	NC
	Claire Cheatwood	NC
	Lori Carruth	LA
	Bonnie Colville	LA
	Elinor McCrady	SC
	Lindsay Roberts	SC
	Nikki Rasheed	SC
	Jennifer Simpson	SC

INSUFFICIENT DATA

	Lorraine Bittles	TN
	Frances Resha	TN
	Kristina Donahew	GA
	Caroline McBride	GA
	Sybi Parker	NC
	Kylie Thompson	SC

GIRL'S 12

SINGLES

1.	Jennifer Miller	12/05/79
	43 Franklin Creek Rd, Savannah, GA 31411	
2.	Caroline Thompson	02/01/79
	3151 Rillman Rd., NW, Atlanta, GA 30327	
*3.	Taylor Miller	04/01/80
	912 The Curtlage Lexington, KY 40502	
*4.	Jacqueline Trail	11/26/80
	160 Terrace Ln. Paducah, KY 42003	
5.	Kate Burson	12/23/79
	109 Chatsworth Dr. Nashville, TN 37215	
*6.	Jennifer Overstreet	06/01/80
	2230 Wharton Ln. Charlotte, NC 28270	
7.	Bobbi Guthrie	09/13/79
	2326 Robert Hoke Wilmington, NC 28412	
8.	Jackie Houston	09/05/79
	1418 Merrimont Av. Kings Mtn., NC 28086	
9.	Sara Love Swaney	05/08/79
	634 North Lamar Oxford, MS 38655	
10.	Robyn Lebovitz	05/03/79
	52 Old Fuller Mill Rd., Marietta, GA 30067	
*11.	Mason Miller	06/24/80
	925 Candler St. NE, Gainesville, GA 30501	
*12.	Katrina Gildemeister	07/12/80
	4004 Crown Hill Dr. Durham, NC 27707	
*13.	Jennifer Ketchum	02/19/80
	3036 Bridlewood Tr. Franklin, TN 37064	
*14.	Elizabeth Johnson	02/24/80
	129 Covey Chase Tuscaloosa, AL 35406	
*15.	Kristina Causway	05/14/80
	1301 Cloverdale Dr. Wilson, NC 27893	
*16.	Caroline Hill	02/15/80
	912 Pinehurst Dr. Chapel Hill, NC 27514	
17.	Jennifer Hsia	06/23/79
	2401 Trenton Dr. Tuscaloosa, AL 35406	
18.	Ramsey Roberts	05/10/79
	107 Eden Edge, Peachtree City, GA 30269	
*19.	Sarah Taylor	11/06/81
	3220 Millstream Pl. Raleigh, NC 27609	
20.	Brooke Skeen	01/01/79
	204 Pinedale Dr. Elon College, NC 27244	
21.	Melody Taylor	08/22/79
	119 Woodhaven Rd. Natchez, MS 39120	
*22.	Lea Miller	06/24/80
	925 Candler St. NE, Gainesville, GA 30501	
23.	Kenya Kirk	01/23/79
	622 Memorial Dr. SW, Decatur, AL 35601	
24.	Melissa Hatley	11/10/79
	104 Aspen Ln. Columbia, SC 29212	
25.	Brandi Mathews	10/02/79
	5042 Hot Wells Rd. Boyce, LA 71409	

26.	Melissa Sentelle	09/13/79
	Rt 3, Box 34A Brevard, NC 28712	
*27.	Anixa Almeyda	03/26/80
	119 Estate Dr. Cartersville, GA 30120	
28.	Meta Poole	12/11/79
	905 Euclid Ave. Jackson, MS 39202	
29.	Caroline Sozzi	01/30/79
	3224 E. Wood Valley Atlanta, GA 30327	
*30.	Cassandra Alford	05/29/80
	4601 Free Ferry Fort Smith, AR 72903	
31.	Kristin Koenig	02/27/79
	1530 E. Dixon Blvd. Shelby, NC 28150	
32.	Ngozi Amobi	06/11/79
	3346 Sugarmill Rd. Augusta, GA 30907	

33-39 Alphabetical

	Jennifer Blue	12/02/79
	813 Murray Hill Rd., Fayetteville, NC 28314	
	Evelyn Legg	08/20/79
	100 Baynard Cv Rd, Hilton Head, SC 29928	
	Elizabeth Lowrance	10/12/79
	130 Beaver Dam Rd. Easley, SC 29640	
	Holly McFarland	11/18/79
	611 St. Andrews Rd, Statesville, NC 28677	
*	Allison Rowe	07/02/80
	2200 Caroline Rd. Flatwoods, KY 41139	
*	Mandy Stanfield	09/15/80
	3518 Turnberry Cir, Fayetteville, NC 28303	
	Julie Yarbrough	07/08/79
	4200 Bells Hwy, Jackson, TN 38305	

40-51 Alphabetical

*	Rebecca Baum	01/04/80
	2210 Western Hills Dr., Gadsden, AL 35901	
	Christen Clegg	07/14/79
	9969 Walden Dr. Jonesboro, GA 30236	
*	Maiko Cook	06/23/81
	649 Spinner Cir. Mt. Pleasant, SC 29464	
*	Von Gretchen Kirk	10/11/80
	622 Memorial Dr. SW Decatur, AL 35601	
	Megan Lynch	02/25/79
	6245 Weatherly Dr. NW, Atlanta, GA 30328	
	Maggie Meginnis	05/24/79
	305 S. Glenwd T, Southern Pines, NC 28387	
	Elizabeth Minor	01/01/79
	2006 Douglas Dr. Jackson, MS 39211	
	Alden Rivers	03/08/79
	489 Arden at Argonne, Atlanta, GA 30305	
	Kathy Rogers	02/10/79
	Rt. 5 Box 31 Starkville, MS 39759	
	Sarah Strickler	08/05/79
	395 Mississippi Ave., Oak Ridge, TN 37830	
*	Julia Thompson	05/21/80
	2721 Wyngate NW Atlanta, GA 30305	
	Wendi Wilcox	05/30/79
	745 Sussex Dr. Birmingham, AL 35226	

52-61 Alphabetical

*	Brantley Barton	01/28/80
	119 Knollview Dr. Greenville, SC 29611	
*	Ansley Cargill	01/05/82
	230 Colewood Way Atlanta, GA 30328	
	Elizabeth Hassell	06/29/79
	1522 Chambers St., Vicksburg, MS 39180	
	Mary Hudson	07/19/79
	1091 Moss Ave. Orangeburg, SC 29115	
	Dana Lawing	08/20/79
	2629 Oakmeade Dr. Charlotte, NC 28270	
	Stephanie Mann	12/12/79
*	Katie Neal	03/12/80
	512 Sullivan Rd. Statesville, NC 28677	
*	Katy Vaughn	03/18/82
	219 Rollingwood Dr. Jackson, MS 39211	
	Claire Wallman	12/17/79
	1001 Windsor Dr. Hattiesburg, MS 39402	

62-74 Alphabetical

*	Brittany Blockman	11/05/80
	5360 S. Angela Memphis, TN 38120	
*	Jacki Deason	03/05/80
	322 Lakeside Dr. Aiken, SC 29803	
*	Christy Ditty	04/23/81
	1 Forest Hills Ct. Ashland, KY 41101	
	Courtney Gibbes	02/28/79
	2 Planters Row Hilton Head, SC 29928	
*	Kelly Kiehna	08/05/80
	1421 Woodmont Dr, Greeneville, TN 37743	
*	Shana McElroy	05/06/81
	104 Stethem Ferry Alpharetta, GA 30202	
*	Holly McLaurin	06/02/80
	415 Eisenhower #5 Savannah, GA 31406	
*	Blair McMeans	10/23/80
	229 Baltisrol Ln. Knoxville 7922	

*	Debra Reynolds	05/17/80
	1309 Fallsbrook Ter. Acworth, GA 30101	
	Mandy Rice	02/17/79
	10 Five Oaks Dr. New Orleans, LA 70131	
*	Maggie Waldron	09/24/80
	1623 Haynes Dr. Murfreesboro, TN 37129	
*	Erin Williams	04/26/80
	1626 Gibson Av, Surfside Beach, SC 29575	
	Amie Yoon	03/29/79
	15003 Carlisle Dr. Huntsville, AL 35803	

INSUFFICIENT DATA

	Molly Boutries	10/02/79
	20151 Co Rd 33 Fairhope, AL 36532	
	Cher Dyson	09/17/79
	2397 Willinghamurst, Germantown, TN 38138	
	Dainyell Fox	01/09/79
	Rt. 1, Box 1410 Burnsville, NC 28714	
	Deborah Greene	01/28/79
	1015 Thistle Ct. Charlotte, NC 28211	
	Catherine Hall	02/15/79
	115 Blawood Dr. Boone, NC 28607	
	Mary Hammer	03/12/79
	302 Whispering Hls, Hot Springs, AR 71901	
*	Allison Norton	05/25/80
	281 Regal Dr. Lawrenceville, GA 30245	
	Crystal Sammons	08/17/79
	Rt. 3 Box 3025 Louisa, KY 41230	
	Molly Sanders	04/14/79
	2919 Doncaster Dr. Charleston, SC 29414	
	Sarah Spaulding	08/20/79
	1542 Belleglade St. Jackson, MS 39211	

DOUBLES

1.	Jennifer Miller	GA
	Caroline Thompson	GA
2.	Kristina Causway	NC
	Sarah Taylor	NC
3.	Katrina Gildemeister	NC
	Caroline Hill	NC
4.	Holly McFarland	NC
	Katie Neal	NC
5.	Jennifer Ketchum	TN
	Sarah Strickler	TN
6.	Bobbie Guthrie	NC
	Brooke Skeen	NC

7-17 Alphabetical

	Emily Anderson	SC
	Ashley Harrison	SC
	Ansley Cargill	GA
	Brandee Fox	GA
	Beth Hassell	MS
	Kathy Rogers	MS
	Melissa Hatley	SC
	Elizabeth Lowrance	SC
	Pam Holt	TN
	Kelly Kiehna	TN
	Jennifer Joe	MS
	Sarah Spaulding	MS
	Robyn Lebovitz	GA
	Caroline Sozzi	GA
	Evelyn Legg	SC
	Molly Sanders	SC
	Megan Lynch	GA
	Eleanor Seigler	GA
	Lea Miller	GA
	Mason Miller	GA
	Elizabeth Minor	MS
	Meta Poole	MS





Kate Burson (TN) and Brian Vahaly (GA) receive STA Sportsmanship awards from Stan Smith, USTA Director of Coaching and former World #1 Player, at the Southeast 12's Zone Team Championships in Nashville, TN



Ali Hamadeh (TN) receives the trophy for Feed-in Winner of the USTA Boys' 18 Indoor Championships.

Craig Baskin (GA) (Center in photo) gets into the team spirit with USTA Coach Nick Saviano and other members of the USTA Sunshine Cup Boys Team.



STA Men's and Women's Teams at the USTA Intersectional Doubles Competition in Saddlebrook, FL, in October, 1991.

1992 ALABAMA TENNIS HALL OF FAME

The Hall of Fame is supported by the Alabama Tennis Foundation, Inc.

1992 INDUCTEES

Marvin Buchanan

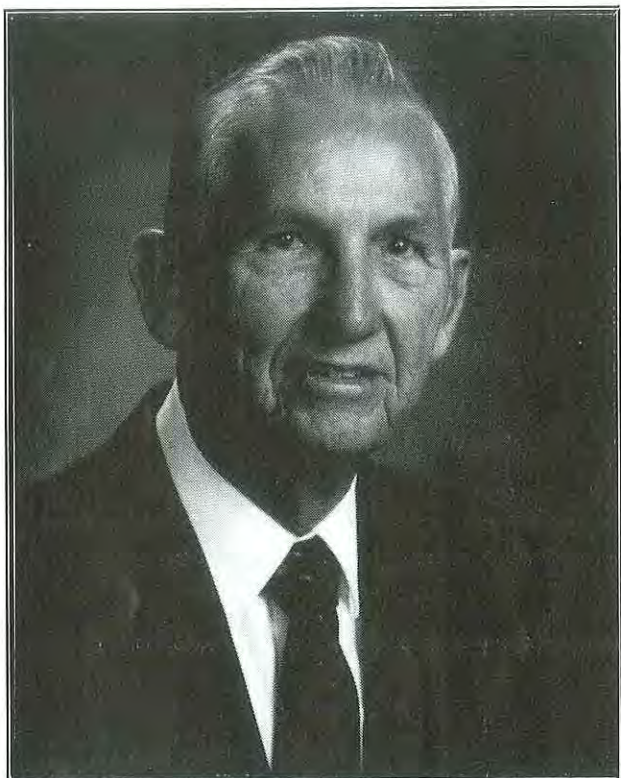

Arnold Lefkovits



Frank Wagner



1991 Alabama Rankings

Men's Open

Singles

1. Kyle Hiers
2. Stephen Pelletier
3. Matt McKelvin
4. Daniel Leal
5. Nuno Delfino
6. Darrell Smith
7. Mark Gatewood
8. Tim Sims
9. Michael Miller
10. David West
11. Christopher Susic
12. Mitch McConnell
13. Steven Garman
14. Kevin McConville
15. Cary Coleman
16. Chris Skinner
17. Keith Trawick
18. Stephen Adams
19. Lance Gilliland
20. Stacy McCants
21. Derek Fisher
22. Geoff Waring
23. Mike Greer
25. Chet Kelley
26. Mark Gulley
27. Greg Gunter
28. Brian Huddleston

Doubles

1. David Hume
Butch Huston
2. Jack Evans
Keith Trawick
3. Jim Denney
Robert Engstrom
4. Mark Gulley
Scott Gulley

Men's 25

Singles

1. Steve Garman
2. John Fraser
3. Tracy Townsend
4. Gary Thomas
5. Glenn Brown
6. Pat Brown
7. Bob Kresse
8. Grant Rolley
9. Mark Gatewood
10. Brent King
11. Ronald Brooks
12. Jody Brenner
13. Dany Feldman
14. Rick Beason
15. Robert Engstrom
16. Chris Hyatt
17. Jim Greene
18. Raicky Trussell
19. Jerome Reeder
20. Russ Gurley
21. Pete Flack
22. David Hume

Doubles

1. John Fraser
Tracy Townsend
2. Bruce Erhardt
Luther Herring
3. Grant Rolley
Jimmy Weinacker
4. Ray Delotus
Danny Feldman
5. David Hume
Butch Huston
6. Bob Kresse
Gary Thomas
7. Glenn Barber
Van Sykes
8. Brent King
Robin Wade

Men's 30

Singles

1. Stefan Olsson
2. Steve Garman
3. Elie Boukheir
4. Omar Alcaino

5. Pat Brown
6. Scott Shepherd
7. Marty Jinks
8. Jodie Brenner
9. Grant Rolley
10. Doug Counter
11. Terry Jones
12. Keith Swindoll
13. Fred Campbell
14. Jim Greene
15. Thomas Lee

Doubles

1. Bob Overbeek
Joe Pester
1. Omar Alcaino
Grant Rolley
3. Paul Durr
John Nathan
4. Jody Brenner
Scott Shepherd
5. Danny Feldman
Dick Richard
6. Douglas Counter
Frank Craig
7. John Ard
Steve Murray
8. Larry Green
Thomas Lee
9. Donnie Ellis
Keith Swindoll
10. Butch Huston
Marty Jinks

Men's 35

Singles

1. Carl Ezell
2. Elie Boukheir
3. Mark Anthony
4. Mitchell Green
5. Dean Dunlavy
6. Bob Holliman
7. Barry Ginsburg
8. Scott Shepherd
9. Mike Carlson
10. Robert Overbeek
11. David West
12. Jack Pearson
13. Ronald Brooks
15. Rick Blair
16. Bruce Erhardt
17. Chuck McInnis
18. Terry Jones
19. David Loe
20. Jann Swaim

Doubles

1. Don Dillard
Dudley Reynolds
2. Carl Ezell
Robert Overbeek
3. Bruce Erhardt
Luther Herring
4. Glenn Barber
Van Sykes
5. Mike Coleman
Al Lewis
6. Ron Brooks
Brent Miller
6. Gary Bessette
Sharon Guy

Men's 40

Singles

1. Mark Anthony
2. Elie Boukheir
3. Charles Phillips
4. Dick Schreiber
5. Dean Dunlavy
6. John Pittman
7. Louis Hill
8. Arnold Nelson
9. Al Latta
10. Chris Nielsen
11. James Overbeek
12. Sonny Perkins
13. George Mathison
14. Steve Orr
15. Butch Huston
16. Charles Niemeier

17. Charles McInnis

Doubles

1. Elie Boukheir
Howard Hunt
2. Gerry Howard
Al Latta
3. Fred George
John Pittman
4. John Pittman
Bob Schrimsher
5. Larry Fullilove
Flip Phillips
6. Ray Dodd
Jim Hix
7. Chris Nielson
John Nielson
8. Brent Miller
James Overbeek
8. Jim Hix
Steve Orr

Men's 45

Singles

1. Jeff Gray
2. Fred George
3. Bill Harvison
4. Horace Ricae
5. Jim Payne
6. George Mathison
7. Norman Carruba
8. Gus Adair
9. Charles Davis
10. Dick Allison
11. Mike Jacobs
12. Dwain Winstead
13. Ernest Stanfield
14. Billy Noble
15. Frank Craig
16. Chuck McInnis
17. Ray Dodd
18. Ed Richardson
19. John Trinchitella
20. Tom Deardorff
21. Tim Peters
22. John Nielson
23. Tom Cooper
24. Mark Laxton
25. Bob Schrimsher
25. Pat Stevens

Doubles

1. Sam Hooper
Hubert Kessler
2. Ron Ammons
Jim Fisher
3. Gus Adair
Ernie Stanfield
4. Brent Miller
George Poe
5. Dick Allison
Jim Payne
6. Frank Craig
Horace Rice
7. Tom Deardorff
Mike Jacobs

Men's 50

Singles

1. John Ed Mathison
2. Hubert Kessler
3. Gus Adair
4. Robert Smith
5. David Morgan
6. Charles McInnis
7. James Womack
8. Larry Berrong
9. John Basore
10. Frank Falkenberg
11. Joe Fleming
12. J.T. Black
13. Bob Parks
14. Franklin Pearson
15. Earl Fowler

Doubles

1. Hubert Kessler
Barry Shoulenberg
2. Louis Craig
Wayne Tate

3. J.T. Black
Ed Richardson
4. John Basore
Ed Litkenhous
5. Charles Copeland
Joe Patty
6. James Harper
Jim Womack

Men's 55

Singles

1. Corky Clark
2. Billy Walker
3. Gordon Sorrell
4. Doug Stutsman
5. Richard Lawson
6. Roger Gratwick
7. Fred Arrington
8. Richardson Henderson
9. Earl Fowler
10. Dan Rencher
11. Herman Washington
12. Edward Litkenhous
13. Tom Harrison
14. Jack Hess
15. H.L. Lanier

Doubles

1. Louie Craig
Wayne Tate
2. Ed Litkenhous
Joe Mitchell

Men's 60

Singles

1. Gene Rollins
2. H.L. Lanier
3. Fred Manning
4. Dixie Brown
5. Richard Lawson
6. Jack Hess
7. Don McDougal
8. Charles Copeland

Doubles

1. Marvin Buchanan
Arnold Lefkovits
2. Louis Craig
Richard Pizitz
3. Bill Shultz
George Wurtele
4. John Hattaway
Jim Kyker
5. Pat Upton
Harry Weaver
6. Jim Mulkin
Harry Weaver

Men's 65

Singles

1. Marvin Buchanan

2. Charles Vallyely
3. George Noel
4. Ed Selfe
5. George Wurtele
6. Bill Boyd
7. Calvin Derrick

Doubles

1. Marvin Buchanan
Arnold Lefkovits
2. Tom Mosley
George Wurtele
3. Cal Karrh
George Noel

Men's 70

Singles

1. Roy Eveland
2. George Noel
3. Edward Selfe
4. Frank Wagner
5. Harry Goggins
6. Bill Curl
6. Clyde Jones
8. Calvin Karrh
8. Arthur Beringer
8. Bill Rossman
11. Dick Dawson
11. Robert McQuillen
11. Allen Johnson
11. Hampton Bush
11. Secar Harris

Doubles

1. Cal Karrh
George Noel
2. Roy Eveland
Secar Harris
2. Dick Dawson
Bill Rossman
2. Bill Curl
Allen Johnson
5. Leroy McCormick
Erskine Vandergrif
5. Roy Eveland
Harry Goggins

Men's 75

Singles

1. William Rossman
2. Francis O'Rourke
3. Dick Dawson
3. Clyde Jones
5. Raobert McQuillen
5. Paul Jones

Doubles

1. Dick Dawson
Bill Rossman
2. Beverly Biggins
Roger Everley

3. Paul Jones
Francis O'Rourke

Men's 80

Singles

1. Paul Jones

Women's Open

Singles

1. Jeri Lowe
2. Deborah Dunaway
3. Amy Quick
4. Joy Jackson
5. Laurie White

Doubles

1. Monie Adams
Ana Fly
2. Jerrie Ciza
Barbara Ernest
3. Julie Hardigree
Joan Thomley

Women's 25

Singles

1. Jennifer Lyons
2. Julie Janert
3. Sandy Thompson
4. Pam Owen
5. Valerie Pennington
6. Deborah Dunaway
7. Debbie Mayer
8. Kelly Varnell
9. Paula Garman
10. Karen Saari
11. Terry Tann
12. Paula Wells
13. Joyce Beaver
14. Melanie Graff

Doubles

1. Becky Holland
Sandy Thompson
2. Julie Janert
Dina Murray
3. Bonita Clark
Linda Howard
4. Jerrie Ciza
Barbara Ernest
5. Jeanie Brollier
Pam Owen
6. Valerie Pennington
Adele Stoackham
7. Debbie Mayer
Paula Wells
8. Karen Saari
Lavonne Smith
9. Debbie Dunnaway
Becky Richardson



AUBURN TIGER TENNIS CAMP

1992 Sessions

- June 14-18
- June 21-25
- July 19-23

only 95 miles
from Atlanta-

For More Information Please Contact
Auburn University Tennis

Eric Shore Men's Coach
205-844-9751

Randy Holden Women's Coach
205-844-975

10. Susan Douglas
Pam Owen
11. Joyce Beaver
Elaine Zeigler
12. Manda Munger
Jeanne Volticek
13. Susan Douglas
Sharon Gilbert

Women's 30

Singles

1. Cindy Lucas
2. Becky Richardson
3. Pam Owen
4. Deborah Dunaway
5. Susan Humphries
6. Jerrie Ciza
7. Barbara Ernest
8. Sheree Barron
9. Joyce Beaver
10. Alexis Sieg
11. Ann Law

Doubles

1. Bea Clark
Linda Howard
2. Julie Janert
Dina Murray
3. Jerrie Ciza
Barbara Eranest
4. Donna Minshew
Janet Simmons

Women's 35

Singles

1. Becky Holland
2. Laura Fuller
3. Sara Kelley
4. Deborah Dunaway
5. Rebecca Richardson
6. Linda Hodges
7. Wanda Williams
8. Frances Henderson
9. Teresa Quigley
10. Brenda Parr
11. Margaret Treadway
12. Sheree Barron
13. Betty Campbell

Doubles

1. Bea Clark
Linda Howard
2. Phyllis Sumlin
Linda Waggoner
3. Laura Fuller
Sara Kelley
4. Catherine Cocke
Becky Richardson
5. Virgie Poe
Shirley Reeves
6. Linda Bauer
Catherine Cocke
7. Jean Coberly
Carol Nonnenmann
8. Frances Henderson
Jean Morrison
9. Brenda Reinhart
Becky Richardson
10. Julie Hardigree
Joan Thomley
11. Elinor Roberts
Buffy Williamson
12. Sheree Barron
Pat McInnis
13. Angela Balthrop
Judy Wilson

Women's 40

Singles

1. Wanda Williams
2. Sheree Barron
3. Ann Law

Doubles

1. Bea Clark
Linda Howard
2. Brenda Parr
Virgie Poe
3. Paulette Beckman
Louise Melvin
4. Elinor Roberts
Buffy Williamson
5. Betty Fletcher
Rae Starnes

Women's 45

Singles

1. Sarah Kelley
2. Catherine Cocke
3. Virgie Poe
4. Christy Herndon
5. Martha Lowder
6. Tillie LaPierre
7. Sandy Deardorff
8. Linda Boshell
9. Betty Fletcher

Doubles

1. Virgie Poe
Shirley Reeves
2. Catherine Cocke
Becky Mitchell
3. Gayle Bashinsky
Susan Stockham
3. Linda Boshell
Wanda Williams
5. Sandy Deardorff
Susan Reichenbac
6. Claudeen Hill
Linda Jackson
7. Susan Briggs
Jean Humphrey

Women's 50

Singles

1. Kay Kinard
2. Caffey Litkenhous
3. Susan Briggs

Doubles

1. Betty Chambers
Carol Wachtel

Women's 55

Singles

1. Emily Baker
2. Bodine McKay

Doubles

1. Mildred Combs
Elinor Roberts
2. Wynelle Ballard
Bodine McKay
3. Juanita Gibson
Ann Walker

Women's 60

Singles

1. B.J. Jones
2. Bunnie Clark

Doubles

1. B.J. Jones
Edna Moseley
2. Rene Girardeau
Ruth Jones

Women's 65

Singles

1. Margaret Livingston

Open Mixed Doubles

1. Andrew Batie
Karina Macias
2. Steve Pelletier
Simone Pelletier
3. Joakin Appelquist
Christina Rodriguez
4. Adrian Moghina
Amy Quick
5. Pam Muery
Chuck Nettles
6. Lisa Foote
Daniel Leal
6. Paula Garman
Chet Kelly
8. Michelle Beadman
Nuno Delfino
8. Joanne Crothers
Carlos Rios
11. Chuck McInnis
Pat McInnis

11. Donnie Ellis
Jean Morrison
11. Corey Coleman
Laurie White
14. Kelly Davenport
Doug McInnis
14. Malin Lundin
Martin Ytander
14. Joan Hasek
Jim Moortgat
14. Kyle Hiers
Glenda Sewell

25 Mixed Doubles

1. Bea Clark
Dale Clark
2. Jeff Gray
Cathy Mosteller
3. Pam Murry
Dan Nettles
3. Al Horton
Marsha Horton
5. Michelle Brown
Walt Liston
6. Danny Feldman
Sandy Thompson
6. Paul Garman
Steve Garman
6. Catherine Cocke
Ray Deloteus
6. Debra Richard
Dick Richard

35 Mixed Doubles

1. Jeff Gray
Cathy Gray
2. Walt Liston
Teresa Quigley
3. Jean Coberly
Marty Halliday
4. Bryon Bauer
Catherine Cocke
5. Jeff Combs
Carol Nonnenmann
6. Linda Bauer
Jim Bauer
7. Chuck McInnis
Pat McInnis
8. Brenda Reinhart
Randy Taylor
9. Gus Adair
Sheree Barron
9. Angela McZeek
Hebert White
9. Jim Hollon
Nancy Hollon

Boys' 18

Singles

1. Lee Hamilton
2. Royce Emerson
3. Brian Reeves
4. Andrew Bryce
5. Jeff Irby
6. Trey Woodruff

MOBILE TENNIS CENTER

34 Courts - 26 Laykold & 8 Super Turf
11 USTA sanctioned tournaments in 1992

PRO SHOP WITH "EVERYTHING FOR TENNIS"

NEWTON COX SUPPLY CO., INC.,
P.O. Box 36685-0393
Mobile, AL 36608

WITH SPECIAL PRICES FOR COLLEGE TEAMS

WRITE, CALL OR FAX FOR INFORMATION
(205) 342-7462 or Fax (205) 344-6190-11

USPTA MASTER PROFESSIONAL NEWTON COX

7. Taylor Brooks
8. Estes Tarver
9. Stuart Shaw
10. Greg King
11. Ryan Aday
12. Alex Kunzman
13. Justin Brewer
14. Kyle Drumwright
15. John Burch
16. David Marmann
17. Thomas Treadwell
18. Mike Bryan
19. Michael Ross
20. Ryan Balthrop
21. Andrew Bingham
22. Daniel Smith
23. Brian Jordan
24. Chris Peak
25. Van Sias
26. Teddy Champion
27. Eddie Motazedi
28. Jeremy Cate
29. Brian Taylor
30. Jason Addington
31. Jeremy Henson
32. Brent Josey
33. Jim White

Doubles

1. Royce Emerson
Lee Hamilton
2. Andrew Bingham
Le Keith Miller
3. Ryan Balthrop
Michael Evans
4. Ryan Balthrop
Michael Ross
5. Ron Cassity
Van Sias
6. Robbie Sayre
Daren Tillman
7. Brian Cook
Greg King

Boys' 16

Singles

1. Robert Sproul
2. Robert Greer
3. John Bankhead
4. Al Jordan
5. Jeff Jones
6. Clem Dobbins
7. Chris Gorman
8. Jim Dutton
9. Steve Bragg
10. Heath Gibson
11. Nate Hanford
12. Jason Mitchell
13. Jay Johns
14. John Mitchell
14. Chris Bryan
15. Jason Thompson
17. Chad Moseley
18. Ben Gilbert
19. Gordon Hirsch
20. Doug Simon
21. Chris Converse
21. Dave Ellis
22. Bill Howard
23. Kevin Mullins
24. Stephen Hill
25. Chris Taylor
26. Andy Thomson

27. Mark Moore
28. Lee Holt
29. Mike Evans
30. Phillip DeKeyser
31. Randall Knox
32. Jimmy Corder
33. Will Cobb
34. Jason Ellis
35. LaKeith Miller
36. Jason Bullock
37. Bill Song
38. Noel Mount
39. Neel Joshi
40. Mike Middleton
41. Roberto Rivera
42. Dennis Tyler
43. Bob Mosca
44. Nevin Langdon
45. Todd Nunnelle
46. William McRae
47. Andrew Bridges
48. Jeremy Tickle
49. Wade Smith
50. David Evans
51. Parrish Tatum
52. Jimmy Norton
53. Matthew Davis
54. Ty Erb
55. Erik Tillman
56. Ben McLaughlin
57. Matt Lewis
58. Eric Daigle
59. Jeremy Shirley
60. Christopher Lawrence
61. John David Reach
62. Seth Richards
63. Kevin Drumright
64. Nathan Raines
65. Craig Kusta
66. Bucky Hicks
67. Jason Johnstone
68. Scott Southerland
69. Glenn Davis
70. Jim White
71. Trey Hosey
72. Robert Harris
73. Andy Brazil
73. Josh Watkins
74. Duggie Lurie
75. Jason Kier
76. Thomas Abrahamson
77. Ross Gower
78. Carter Sibley
79. Mark Moody
80. James Bassett
81. Matt Bednar

Doubles

1. Chris Bryan
Chris Gorman
2. Stephen Hill
Jason Thompson
3. Jim Corder
Ben Gilbert
4. Al Jordan
Mark Moore
5. Matt Davis
Zachary Fly
5. Jason Ellis
Andy Thomson
7. Andy Brazil
Trey Hosey

Boys' 14

Singles

1. Patrick Sweeney
2. Brett Talacci
3. David Treadwell
4. Thanansis Nicolau
5. Mason Carnes
6. Kevin Mullins
7. Marc Yoon
8. Mike Hacker
9. Todd Hunter
10. Adam Handwerger
11. Greg Nelson
12. Harrison Campbell
13. Zachary Fly
14. David Hicks
15. Reagan Goodson
16. Adam Burton
17. Larry Fransen
18. Billy Rowan
19. Holt Gray
20. Will Godwin
21. Tommy Glanton
22. Marshall Bolden
23. Freddie Nelson
24. Ray Walkup
25. Anit Chakraborty
26. Ryan Cotton
27. Andy Davis
28. Josh Andrews
29. Joseph Hiden
30. Andrew Petrofsky
31. Kevin Kusta
32. Michael Harrington
33. Bryan Taylor
34. James Wall
35. Andrew Colvin
36. Matthew Thomason
37. Eli Rousso
38. Brandon Goodson
39. Cleve Gordon
40. James Francis
41. John Sullivan
42. John Greene
43. Adam Haney
44. John Frierson
45. Greg Brockwell
46. Hunter Hudson
47. Cawthon Monroe
48. Chipper Dunkin
49. David C. Martin
50. Mark Kiel
51. Rob Blackburn
52. Charles Fleming
53. Jason Curtis
54. T.J. Zito
55. Garve Ivey
56. Joe Rogers
57. Sean Tifone
58. John Clevinger
59. Craig Langford
60. J.J. Woodruff
61. Josh Garber
62. Steven Hsia
63. Brian Steadman
64. Michael Stemberge
65. Chris Segrest
66. Wes Gilchrist
66. Matthew Bryant

Doubles

1. Ryan Cotton
Freddie Nelson

1. Joseph Hiden
2. Craig Langford
3. Brandon Goodson
4. Reagan Goodson
5. Thomas Cornelius
6. Scott Pourciau
7. Cawthon Monroe
8. John Sullivan
9. Michael Stenbridge
10. Chris Weidman
11. Wes Gilchrist
12. John Simpson
13. Jason Weils
14. Jeff Weils
15. Jason Curtis
16. Brian Thompson

Boys' 12

Singles

1. Michael Drummond
2. Jeff Hawkins
3. Sam Fleming
4. Russell Lemier
5. Ryan Seibles
6. Brock MacKay
7. Benjamin Stewart
8. Mark Irby
9. Will Elliott
10. Matthew Stough
11. Myles Tatum
12. Andrew Curtis
13. Alexander Thomson
14. Ben Black
15. Courtland Williams
16. Matt Allen
17. LaCroy Sharpe
18. Aaron Pols
19. Jimmy Chambers
20. Trey Torp
21. Timothy Sheehan
22. Josh Moody
23. Thomas Oliver
24. Jeb Justice
25. Owen Jacobs
26. Smith Fuller
27. Daniel Garber
28. Scott Pride
29. Josh Geller
30. Michael Reid
31. Jay Delos Reyes
32. Benjamin Many
33. Tony Raycraft
34. Kevin Scheer
35. Michael Long
36. Glen Puckett
37. Ian Thomson
38. Matthew Wages
39. Mark Delos Reyes
40. Brad Matthews
41. Matthew Wages
42. Adam Dutton
43. Drew Combs
44. Walker Thuston
45. Brian Thompson
46. Trey Hodgson
47. Spencer Green
48. Kirby Howard
49. Jeff Garth
50. Austin Segrest

Doubles

1. Sam Fleming
2. Brock MacKay
3. Jeff Hawkins
4. Ryan Seibles
5. Ben Black
6. Sam Elliott
7. Owen Jacobs
8. Trey Torp
9. Jay Delos Reyes
10. Marc Delos Reyes
11. Tony Raycraft
12. Michael Reid
13. Alex Pols
14. Alex Thompson

Girls' 18

Singles

1. Tarika Bhuta
2. Cathryn McKinney
3. Elizabeth Foster
4. Kristen Ialacci
5. Leslie Denton
6. Stacy Summers
7. Tracy Wilder
8. Celeste Reynolds

9. Christy Laycock
10. Sarah Festoso
11. Jennifer Burchfield
12. Amy Scotch
13. Amy McClendon
14. Marion Northington
15. Nancy Wilhite
16. Kathy McGehee
17. Stephanie Falwell
18. Meg Williams

Doubles

1. Kristen Ialacci
2. Cathryn McKinney

Girls' 16

Singles

1. Monika Bhuta
2. Kristen Flowers
3. Ashley Duke
4. Leigh Ann Dunlavy
5. Jennifer Neill
6. Taylor Tarver
7. Anna O'Connor
8. Jill Griffen
9. Nicole Reboul
10. Shelley Wilcox
11. Dana Scarbrough
12. Suzie Teel
13. Shelly Summers
14. Sissy McClung
15. Dawn Dachelet
16. Adrienne Smithy
17. Rebecca James
18. Katie Manning
19. Cassie Whitworth
20. Karen Sasser
21. Mary T. Willett
22. Ensley Jackson
23. Amy Ryals
24. Skye Cooper
25. Grace O'Donnell
26. Jennifer Simpkins
27. Kasey Bull
28. Ciancaey Johnson

29. C. McLaughlin
30. Wendi Watt
31. Sally Herring
32. Lauren Stein
33. Jessica McCawley
34. Elizabeth McDonald
35. Abbie Thompson
36. Natalie Marshall
37. Kelly Torp
38. Jenny Stickney
39. Peyton Posey
40. Paige Pruett
41. Marilyn Napenas
42. Sherri Newsome
43. M. DeLos Reyes
44. S. Claseman
45. Menna Khattak
46. Jennifer Winslow
47. Stephanie Baker
48. Tonia Webster
49. Marrie Vincent
50. Brooke Bailey
51. Katie Slattery
52. Rushton Mellon
53. Tanner Rees
54. Leigh Ann Penuel
55. Wendy Rea

Doubles

1. Jennifer Fransen
2. Lindsay Gangle
3. Marilyn Napenas
4. Katie Slattery
5. Cindy Lane
6. Abbie Thompson
7. Lisa Cooper
8. Jennifer Slattery
9. Jessica McCawlaey
10. Sherrie Newsome

Girls' 14

Singles

1. Taylor Hamilton
2. Molly Boutreis
3. Sissy Nabers

4. Emily Ephgrave
5. Celeste Russell
6. Dana Guthrie
7. Micha Jones
8. Tara Tiller
9. Melissa Kearley
10. Mary T. Willett
11. Caroline McCafferty
12. Meredith McMullen
13. Joanna Hawkins
14. Carrie Krause
15. Lindsey Stuardi
16. Ginny Herndon
17. Cindy Lane
18. Allison Black
19. Shannon Alexander
20. Hayden Luce
21. Mary Margaret Hiller
22. Freida Orange
23. Marah Bobilin
24. Mary Whatley
25. Kathy Teal
26. Brooke Kennedy
27. Lori Madison
28. Krista Conlin
29. Emily Lowder
30. Elyse Baum
31. Lyons Hollon
32. Mary Oliver
33. Mary Song
34. Nadia Khattak
35. Jennifer Slattery
36. Tresslar Hydingier
37. Christy Voyles
38. Kelly Combs
39. Marlee Davis
40. Pamela Woodie
41. Amy Hudson
42. Whitney Durden
43. Kelly Johnston
44. Erin Balthrop
45. Raynie Bambarger
46. Maxine Orange

Doubles

1. Meredith McMullian
2. Lisa Stuardi

1. Ginny Herndon
2. Celeste Russell
3. Marah Bobilin
4. Nadia Khattak
5. Kate Harris
6. Frieda Orange
7. Krista Conlin
8. Dana Guthrie
9. Christy Voyles
10. Mary Whatley
11. Elyse Baum
12. Tara Tiller

Girls' 12

Singles

1. Kenya Kirk
2. Jeffier Hsia
3. Elizabeth Johnson
4. Rebecca Baum
5. Wendi Wilcox
6. Von Kirk
7. Amie Yoon
8. Kerry Wingo
9. Shelley Wirt
10. Christy Glenn
11. Tate Hall
12. Ashley Stimpson
13. Jennifer Reach
14. Suzanna Bell
15. Kate Haris
16. Kelly Quimby
17. Lauren Ephgrave
18. Karen Bendall
19. Camilla Gould
20. Laura Schramm
21. Lori Hill
22. Meg Hirsch
23. Lauren Koffler
24. Robyne Bass
25. Mindy Bassett
26. Amy Rogers
27. Kristen Madison
28. Parrish Walker
29. Catherine Boyle
30. Allison King

31. Nadine Khattak
32. Amy Voyles
33. April Pugh
34. Cynthia Irby
35. Brooke Eichelberger

Doubles

1. Jennifer Hsia
2. Elizabeth Johnson
3. Lauren Ephgrave
4. Tate Hall
5. Parrish Walker
6. Lauren Koffler
7. Laura Schramm



Alabama Tennis Association's Jr. Davis and Jr. Wightman Cup Teams with Coach Pat Brean

Arkansas Tennis Association

Fundraiser

The 1991 Arkansas Tennis Patrons' Mixed-Mixed Benefit was a resounding success, as more than 200 attendees raised \$45,000 for the Arkansas Tennis Patrons Foundation.

The event, held for the 22nd straight year, began on a Friday evening with cocktails and dinner, followed by a silent and live auction. Little Rock disc jockey Craig O'Neill emceed the auction, which included such items as a New Orleans condo, a weekend of duck hunting and a cochon de lait (pig roast).

Saturday morning featured tennis matches at three locations in Little Rock, followed by a luncheon for all attendees. The semifinals and finals were played in the early afternoon and was capped by an awards ceremony.

This year's event is being held October 16 & 17.



Emcee Craig O'Neill & wife Jane



Getting Ready for the Mixed-Mixed

Volunteers

The Arkansas Tennis Association knows how to thank their volunteers! This December the ATA office staff hosted a luncheon for 30 active volunteers. These volunteers assisted the office staff with mailouts, envelope stuffing, NTRP updates, and whatever job needed to be done. In 1991, these volunteers gave the ATA 450 hours. If the ATA were to pay for this assistance, it would have cost \$2,250 (at \$5).

Hats off to Arkansas Volunteers!



Volunteers



.....and more volunteers

1991 Arkansas Tentative Rankings

Men's Open

Singles

1. Cary Rosenbaum
2. John McConnell
3. Willy Laferney
4. Gary A. Jones
5. Pat Sixby
6. Bill Bodie
7. Jeff Stephens
8. Lynn Stewart
9. Josh Lackey
10. Jerry Coston
11. Dean Edwards
12. Mike Miller
13. Kevin Golden
14. Kurt Lehigh
15. Tim Cook
16. Bill Hansen
17. Alvin Hickey
18. Charles Manning

Insufficient Data:
Peter Doohan

Doubles

1. Gary Jones
2. Donnie Wallis
3. Gary Jones
4. John McConnell
5. Victor Palafox
6. Jeff Stephens
7. James Rough
8. Rick Rough

Women's Open

Singles

1. Paula Juels
2. Robin Juels
3. Amy McGarrah
4. Kerrie Stephens
5. Ann Tarwater
6. Donna Freeman
7. Kelley Turner

Insufficient Data:
Many Nall

Doubles

1. Lora Ann Baxley
2. Linda Sneed
3. Lisa Hammersley
4. Gail Maercklei
5. Katy Livijn
6. Ann Tarwater
7. Karen Graham
8. Sharyl Hewett

Men's 35

Singles

1. Bill Bodie
2. Mark Taylor
3. Ron Richardson
4. Sonny Jones
5. Jerry Marks
6. Gary Machholz
7. Wheeler Sims
8. Alvin Hickey
9. Phillip Ragsdale
10. Larry Cornett
11. David Heron
12. Charles Manning

Doubles

1. Bill Bodie
2. Wesley Burks
3. Juan Balda
4. Ken Merritt
5. Mark Sanders
6. Bill Shepherd
7. Dean Clark
8. Joe Manning
9. Bob Brewer
10. Bob Quinn
11. Charles Manning
12. Wythe Walker
13. Ed Valley
14. Pat Valley

Men's 40

Singles

1. Bob Willett
2. Paul Danielson
3. Tim Orellano
4. Jerry Marks
5. Steve Duffel

Doubles

None ranked

Men's 45

Singles

1. Paul Danielson
2. David Martinous
3. Tommy Riggan
4. Steve Wilson
5. Bill Eby
6. Gary Moore
7. Gary Kaiser
8. Greg Seaton
9. Tony Rand

Doubles

1. Bruce Bartley
2. Steve Roemer
3. Jim Tom Bell
4. Harold Henderson
5. Bo Denton
6. Bo Thomas
7. Bob Fitzgerald
8. Steve Wilson

Insufficient Data:
Alan Beuchamp
Jay Graening

Men's 50

Singles

1. Alvin Wimberly
2. Hugh Earnest
3. Tony Rand
4. Jack Hitt

Insufficient Data:
Richard Mason
William McIvor

Doubles

None ranked

Men's 55

Singles

1. Farrell Graves
2. John Iskra
3. Edgar Newlin
4. Tony Verucchi
5. Don S. Ousterhout
6. Jack Knotek

Doubles

1. Bob Smith
2. Dave Smith
3. Ed Graves
4. Farrell Newlin
5. John Iskra
6. Jack Knotek
7. Ray Beal
8. Lee Sappington

Men's 60

Singles

1. Denny Palmer
2. Jack Pinckney
3. Myron Shofner
4. Don Ousterhout

Men's 65

Singles

1. Myron Lee Shofner
2. Thomas E. Deem
3. Sam Padfield
4. Bud Appleyard
5. W. H. Gingerich

Doubles

1. Jerry Evert
2. Pat Riley
3. Bud Appleyard
4. Sam Padfield
5. Tom Deem
6. Bob McBride

Men's 70

Singles

1. Myron Shofner
2. John Layman
3. George Cristianos
4. Max Laird
5. J. S. Exall

Doubles

1. Harper Boyd
2. Ray Owens
3. Opp Geunard
4. Jack Hewitt

Women's 35

Singles

1. Karen Graham
2. Betty Danielson
3. Cindy Walker
4. Lourdes Valetin

Insufficient Data:
Linda Sneed

Doubles

1. Lora Ann Baxley
2. Linda Sneed
3. Betty Danielson
4. Cindy Walker

Women's 45

Singles

1. Sharon Eby
2. Janet Moss
3. Donna McBrayer
4. Naomi Smith

Women's 55

Doubles

1. Shirley Overton
2. Renate Syska
3. Amy Ebner
4. Marion Mueller

Father/Son Doubles

1. Paul Danielson
2. Eric Danielson
3. Fred Herman
4. J. McLaughlin
5. Jim von Grempe
6. Allen von Grempe
7. Murray Harding
8. Matt Harding
9. Bob Brewer
10. Anthony Brewer
11. Tim Cook, Sr.
12. Calvery Cook
13. Jim Camferdam
14. Keith Camferdam

Boys' 18

Singles

1. Josh Lackie
2. Marc Hefflin
3. Darin Phelan
4. Carl Bell
5. Drew Heiple
6. Tim Cook
7. Martin Henry
8. Quincy Jenkins
9. Patrick Brown
10. Matt Bordeaux
11. Justin Hundley
12. Jason Nelligan

Insufficient Data:
Tim Oosterhous

Doubles

1. Marc Hefflin
2. Jack Lankford
3. Tim Cook
4. Chris Coole
5. Blane Covert
6. Scott Steed
7. Michael Mahoney
8. Michael Pimique
9. Jason Binford
10. Justin Hundley

Insufficient Data:
Tim Oosterhous
Murray Wanstrath
Hogan Gidley
Michael Mahoney

Boys' 16

Singles

1. Tim Oosterhous
2. Josh Gettys
3. Christopher Campbell
4. Jason Foshee
5. Eric Oxford
6. Aaron Holland
7. Blake Clifton
8. Hogan Gidley
9. Ron Caruthers
10. Matt Wahl
11. Romon Garcia
12. Chris Coole
13. Matt Largen
14. Jonathan Weist
15. Nick Kaiser
16. Christopher Hanke
17. Andrew Garner
18. Eric Balsters
19. Stuart Brown
20. Kevin Ballany
21. Michael Kilbury
22. Jason Little
23. Dunny Wanstrath
24. Chris Cook
25. Steven Smith
26. R.G. Earnest

27. Chris Shepard
28. Taylor Manatt
29. Andy Jenkins
30. Martin Borecky
31. Jason McClung
32. Jamie Evans
33. Bryan Schoen
34. Luke Black
35. Hayden Huckabee
36. John Nelson Eoff
37. Aaron Summerhill
38. Kevin Rosa
39. Kyle Russell
40. Cullen Guinn

Doubles

1. Josh Gettys
2. Aaron Holland
3. Hadyan Huckabee
4. Chris Shepard
5. David Jones
6. Scott Nelson
7. Blake Clifton
8. Hogan Gidley
9. Brent Bennett
10. Schuyler Jones
11. Schuyler Jones
12. Michael Kilbury
13. Shane Drewry
14. Jonathan Rogers

Insufficient Data:
Blake Adams
Blake Clifton

Boys' 14

Singles

1. Bo McNeil
2. John Deaton
3. Alan Von Grempe
4. Dean Petty
5. Scott Bowen
6. Erik Danielson
7. Leslie Cox
8. Spencer Robinson
9. Rossi Morreale
10. Johnathan Rogers
11. Jason Thomson
12. Justin Hoover
13. David Kersey
14. Sloan Breeden
15. Kyle Dyer
16. Joey Johnson
17. Blake Rutherford
18. Lucas Hargraves
19. James Davis
20. Bryan Seba
21. Mark James
22. Calvert Cook
23. Jim Tullis
24. Beau Brewer
25. Jeff Hopkins
26. Chad McPherson
27. Benjamin Johnston
28. John Dorman
29. David Marshall
30. Ty Patterson
31. Adam Sheid
32. Michael Lilly
33. Jeff Massey
34. Nicholas Ward
35. Toby Vancil

Doubles

1. John Deaton
2. Bo McNeil
3. Leslie Cox
4. Jason Neidhart
5. Lucas Hargraves
6. Joey Johnson
7. Justin Hoover
8. Spencer Robinson
9. Calvert Cook
10. Rossi Morreale
11. Sean Adcock
12. Scott Bowen
13. David Kersey
14. Jason Thomson
15. Benjamin Johnston
16. David Marsha

Boys' 12

Singles

1. Justin Mattocks
2. Buddy McCubbin
3. Jonathon O'Steen
4. Robert Blot
5. Matt Hardee
6. Joseph Mason
7. Robbie Cox
8. Justin Tilley
9. Gary Hamm
10. Paul Valentin
11. Brad Mazzanti
12. Micheal Delgado
13. Kyle Clifton
14. Andrew James
15. Nick Van Bebb
16. Anthony Brewer
17. Will Foster
18. Wayne Mehlin
19. Jake Hargraves
20. John Johnson
21. Michael Turner
22. John Hall
23. Drew Childers
24. Wade Miller
25. Chad Patterson
26. J.D. Pritchard
27. Ben McWilliams
28. Matthew Trone

Doubles

1. Justin Mattocks
2. Buddy McCubbin
3. Robert Blot
4. Matt Hardee
5. Daniel Disney
6. Brad Mazzanti
7. Robbie Cox
8. Jonathan O'Steen
9. Jake Hargraves
10. Wade Miller
11. Kyle Clifton
12. Andrew James
13. Anthony Brewer
14. Wayne Mehlin

Insufficient Data:
Justin Tilley
Paul Valentin

Girls' 18

Singles

1. Kelly Turner
2. Melody Miller
3. Lisa Miller
4. Amy Abdella
5. Regina Walker
6. Jennifer Woodard

Insufficient Data:
Greta Gibson

Doubles

1. Mary Coleman
2. Tiffany Schmidt

Insufficient Data:
Brandy Brown
Kelly Turner
Holly Holt
Whitney Welch

Girls' 16

Singles

1. Brandy Brown
2. Adria Wilson
3. Crystal Clark
4. Christy Wren
5. Allison Porter
6. Kimberly Roe
7. Sarah Pautsch
8. Jennifer Baptist
9. Jenni Oranhood
10. Suzanne McConnell
11. Jennifer Jones
12. Tiffany Schmidt

13. Mandy Sherrill
14. Sarah Kraus
15. Leslie McCoy
16. Dawn Holmes
17. Stephanie Storey
18. Angela Dunn
19. Kerry Webster
20. Kathleen Holman

Insufficient Data:
Robin Juels
Carrie Orahood

Doubles

1. Brandy Brown
Allison Porter
2. Jenni Orahood
Carrie Orahood
3. Sarah Pautsch
Christy Wren
4. Crystal Clark
Kim Roe

Girls' 14

Singles

1. Carrie Orahood
2. Emily Heiple
3. Misty Belue
4. Gina Vickery
5. Jessica Largen
6. Tracey Wren
7. Jocelyn Valentin
8. Seychelle Bruton
9. Julie Posch
10. Lacey Brooks
11. Courtney Woodard
12. Amanda Bolis
13. Ashley Davis
14. Sara Monk
15. Lauren Deaton
16. Linsay Elliot
17. Amy Paris

Doubles

1. Misty Belue
Courtney Woodard
2. Lauren Deaton
Jossie Valentin
3. Amanda Bolis
Lacey Brooks

Insufficient Data:



This Physical Education teacher is learning how to teach tennis to large classes of school students in a gymnasium setting by attending a USTA Schools Program Teacher Workshop, one of dozens of such

- Emily Heiple
Gina Vickery
Katie Tieman
Tracey Wren
Jessica Largen
Gina Vickery
Heather Hannan
Julie Posch
Lacey Brooks
Meredith Farrell

Girls' 12

Singles

1. Mary Hamner
2. Cassandra Alford
3. Katie Tieman
4. Meredith Farrell
5. Amy French
6. Ellie Evans
7. Greta Lewis
8. Brittany Payton
9. Kristy Giles
10. Nikki Polycron

Doubles

Insufficient Data:

- Amy French
Mary Hamner
Cassandra Alford
Meredith Farrell



USTA Carnivals, run by USTA field staff or professionals authorized as USTA Clinicians, increase the enthusiasm for new and existing recreational programs like USTA Junior Team Tennis.



J.J. Jackson, a member of the current USTA National Team, paid a visit to the USTA 12 Zone Team Championships to meet the young players and give them some pointers.



The USTA is working increasingly closer with Special Olympics by offering training workshops for S.O. staff and volunteers and by assisting in tennis clinics and competition at S.O. State Games. In the photo above, USTA Clinician Dan Santorum and STA Schools Co-Director John Sheffield lead warm-up exercises for nearly 50 Special Olympians.



200 Sandy Springs Place
Suite 200
Atlanta, GA 30328
(404) 256-9543

PRESIDENT/STA DELEGATE
Lee M. Sessions, Jr.

**EXECUTIVE VICE
PRESIDENT**
Randy Stephens

VICE PRESIDENTS
Michael Ash
Mary Jane Bradley
Jerry Caldwell
Claudia Curry
Pat Devoto
Diane Griffin
Carla Lord
Barry Smith

SECRETARY
Martha Buttorff

TREASURER
Ruth Lay

DISTRICT DIRECTORS
George Wallis-Rome
Barb Kutch-Athens
Manuel Guillen-Atlanta
Peter Howell-Atlanta
Nora Garrard-Columbus
Mary Hatfeild-Macon
Barbara Belding-Augusta
Peppy Williams-Thomasville
Joe Shearhouse-Savannah

OFFICE STAFF

EXECUTIVE DIRECTOR
Sheila Cronkright

ADULT PROGRAMS
Elaine Hamilton

JUNIOR PROGRAMS
Janet Louer

Barbara Berman
Glenn Kincaid
Pauline Jeffers

Marietta's Craig Baskin received the most prestigious honor of his career, a spot on the three player team for the Sunshine Cup. Baskin, currently number two in USTA Boy's 18 is a freshman at Clemson University.



1991 Hall of Fame Inductee - Ned Neely III.
A native Georgian, Ned Neely's tennis credentials include national, sectional, state and collegiate titles. He was ranked number one in National Boy's 15 and under in 1955 in both singles and doubles, and was the first Georgian to hold a U.S. title. He was an All-American in college tennis in 1960 while at Georgia Tech.



"The Love Affair" - first annual fundraising event co-sponsored by the GTA foundation and the ALTA foundation was a smashing success. The black-tie event held on February 15, 1992 raised \$35,000 to benefit the programs of both foundations. Shown is the Steering Committee: (L-R) Co-chairperson Mabel Poole, Martha Buttorff, Co-chairperson Sharon Perry, Jon Niemeyer, Gail Harrington, Sheila Cronkright, Allan Smith, Kirby Vanderyt, & Melissa Simmons. Not pictured: Andi Schwartz, Andi McCarthy, Marianne Broadbear, and Carolyn Cotton.



The STA/GAP (Gifted Athlete Program) is a unique STA pilot project whose purpose is to identify the best young athletes in communities where at least 50% of the children are minorities and to give them the opportunity to take up tennis seriously. The GTA had the STA's first two pilot projects in Atlanta and Macon. Pictured are young players from the STA/GAP/Atlanta program which is sponsored and led by volunteers from USTA/League Atlanta (project coordinator - Pat DeVoto). The STA provided funding and field staff support for both pilots in 1991. The Macon Tennis Association is providing all volunteers and 1992 financial support for the Macon project, under the leadership of Mary Hatfield. In 1992, funding for the Atlanta project will be provided by USTA/League Atlanta and the GTA Patrons Foundation.



Jewel Renee Peterson of Atlanta finished second in the Girls' 12-and-under division at the American Tennis Association's 75th Anniversary National Championships in Washington, D.C. In addition, Jewel won nine 12-and-under events and two 10-and-under events.

1991 Georgia Rankings

Men's Open

Singles

1. Peter Lloyd
2. Stephen Diaz
3. Jeffrey Skeldon
4. Kevin Green
5. Keith Belcher
6. Kawanish Ross
7. Pete Peterson
8. Troy Goers
9. Eric Burke
10. Enrique Ruiz
11. Malte Roger
12. Tom Bossard
13. Robert Rosene
14. James Walker
15. David Komie
16. Andrew Kirkley
17. Brian Wayne
18. Jan Gelabert
19. Roger Moore
20. Andrew Pierce
21. Dennis Edwards
22. Joseph Ferary
23. Larry Smith
24. David Chiprany
25. Parrish Preston
26. Kenneth Mooney
27. Mark Pottorff
28. Senter Smith
29. Scott Ambrose
30. Terry Burchett
31. John Lissimore
32. Monte Teal
33. Matthew Gruhn
34. Michael Rainey
35. Kevin Asbell
36. Tracey Day
37. Dean Mello
38. Al Culbreth
39. David Haliburton
40. Sean Hebert
41. Joshua Bell
42. David Fitch
43. Paul Fortunato
44. Miguel Martinez
45. Jonathan Rose
46. Ramsay Smith
47. Douglas Sorenson
48. Jimmy Wayman

Insufficient Data

- Craig Baskin
Dan Cassidy
Jack Frierson
Mark Greef
Shawn Holland
Michael Leach
Mallory McRae
Jay Torrence

Doubles

1. Rob Castorri
2. Armistead Neely
3. Richey Gilbert
4. Dan Granot
5. Kevin Green
6. Derek Robertson
7. Carl Hodge
8. Milton Myers
9. David Chiprany
10. Michael Dellapolla
11. Mark Chandler
12. Jeff Crowder
13. Jeff Anderson
14. Kenneth Mooney
15. Keith Belcher
16. Terry Burchett

9. Scott Ambrose
10. Matthew Gruhn
11. Tommy Reeves
12. Willie Strange
13. Kevin Asbell
14. Jeff Kicklighter
15. Joby Ferary
16. David Haliburton

Insufficient Data

- Stephen Diaz
Mark Greef

Men's 25

Singles

1. Pete Peterson
2. David Komie
3. Patrick Child
4. Larry B. Smith
5. Michael Dellapolla
6. Zachry Bator
7. Michael Bouchillon
8. James Walker
9. James Aronson
10. Tom Bossard
11. Mauricio Miranda
12. Trey Gaskins
13. Shep Mullin
14. Ted Murray
15. Joel Swartout
16. Thomas Lahey
17. Mike Davis
18. David Huckaby
19. Joel Powell
20. Donald Silvels
21. Ramsay Smith
22. Chilton Price
23. Monte Teal
24. Tracey Day
25. Jeff Kicklighter

Insufficient Data

- Steve Brandt
Robert Castorri
Tim Child
Gus Garibaldi
John McSween
Kevin Moore
Milton Myers
Michael Salisbury
Walter Tate

Doubles

1. Jim Aronson
2. Bruce Phillips
3. Carl Hodge
4. Milton Myers
5. Trey Gaskins
6. Andy Johnston
7. Tom Bossard
8. Monte Teal
9. Michael Bouchillon
10. Tom Lahey
11. John McFall
12. Jody Powell
13. David Komie
14. Monte Teal
15. Marty Nisbit
16. Mauricio Miranda
17. Ted Murray

Insufficient Data

- Dave Brackett
Wilson Tennille
Dave Dvorak
Kevin Moore

- Dennis Edwards
David Komie

Men's 30

Singles

1. Don Barton
2. Jeff Anderson
3. David Brackett
4. Patrick Child
5. Mark Padilla
6. Philip Law
7. Mike Davis
8. Biff Lloyd
9. Larry B. Smith
10. Zachry Bator
11. Dunn Neugebauer
12. Tinsley Dozier
13. Scott Goodman
14. Brent Parker
15. Scott Deutsch
16. Randall Schubert
17. James Walker
18. Tom Bossard
19. Robert Messler
20. David Utter
21. Philip Dunklin
22. David Shainker
23. Nick Beaudry
24. Ted Anderson
25. Craig Burts
26. Joel Swartout
27. Jim Chavaux
28. Tom Cobb
29. Tracey Day
30. David Griswold
31. Mark Pottorff
32. Rod Freeman
33. Dale Hernandez
34. Mark Chandler
35. Douglas Redford
36. Ernie Moncreiff
37. John McFall
38. Roderick Slack

Insufficient Data

- Daniel Cassidy
Robert Castorri
Michael Leach
John Mahomer
David Mathews

Doubles

1. Gary Ramey
2. John Schellenberger
3. Pat Child
4. Keith Whitlow
5. Robert Hood
6. Chuck McCuen
7. Mike Davis
8. Rod Freeman
9. Phillip Dunklin
10. Scott Goodman
11. Tinsley Dozier
12. Larry Smith
13. Terry Flynn
14. Mitch Godwin
15. Tracey Day
16. Jamie Moore
17. Tinsley Dozier
18. Don Scozzari

Insufficient Data

- Curtis Dashiell
Jim Hodges
M. de la Serna
Rick Zabor

- Mike Dellapolla
Dennis Edwards
J. Schellenberger
Fred Wright

Men's 35

Singles

1. Mark Padilla
2. Cody Cox
3. Patrick Child
4. Weldon Rogers
5. Larry Saheim
6. Jim Chavaux
7. Rod Freeman
8. Randy Stephens
9. Gary Ganahl
10. Paul Gebert
11. Steve DiFelicantonio
12. Robert Showers
13. Keith Belcher
14. Dan Travis
15. William Byrd
16. James Hayes
17. Bart Szafnicki
18. Ted Murray
19. Jim Libby
20. Carl Wells
21. Gary Conklin
22. Derek Staley
23. Reynolds Borseth
24. Glen Clark
25. James Givan
26. Richard Roarabaugh
27. Eric Restlin
28. Ted Anderson
29. John Callen
30. John Lamb
31. Samuel Rosenbleeth
32. Kevin Sumner
33. Berke Wilson

Insufficient Data

- Robert Castorri
Horace Reid

Doubles

1. Pat Child
2. Keith Whitlow
3. Brett Perelman
4. Robert Showers

Men's 40

Singles

1. Michael Harvey
2. Phillip Sapp
3. Joseph Kelly
4. Roger Pearce
5. Gary Ganahl
6. Richard Schalk
7. Keith Whitlow
8. Larry B. Smith
9. Don Scozzari
10. Neil DeRosa
11. Joseph Harwell
12. Thomas Lomax
13. Paul Gebert
14. Michael Gavin
15. John Lissimore
16. Wayne Randolph
17. Gregory Spotts
18. Samuel Rosenbleeth
19. John Head
20. Martin Sherby
21. William Robie
22. Mark Lurie

23. Oscar Hillman
24. Donald Murray
25. Jerry Green
26. George Vlahos
27. Paul O'Connor
28. Paul Easley
29. Kevin Sumner
30. James Fillingim
31. Robert Soloway

Insufficient Data

- George Amaya
Armistead Neely

Doubles

1. Roger Pearce
2. Randy Scott
3. Ivo Barbic
4. Jonathan Shaw
5. Bob Johnson
6. Mark Rubin
7. Jim Fillingim
8. Joe Harwell
9. Rick Eaton
10. John Fowler
11. Keith Whitlow
12. Tim Bellury
13. Marvin Mott
14. Jerry Green
15. Don Holden

Men's 45

Singles

1. Barry Conway
2. Keith Whitlow
3. Dan Gruetter
4. Neal Morgan
5. Doug Smith
6. Richard Hudson
7. John Turner
8. Fred Chen
9. Don Brooks
10. Richard Hall
11. Barry Magee
12. Charles Marquardt
13. James Thaxton
14. Clifton Dunn
15. Pierce Hammond
16. Steve Callaway
17. Frank Moran
18. Charles Wages
19. James Randall
20. Frederick Livingston
21. John Newman
22. Jonathan Shaw
23. Kevin Sumner
24. Jeffrey Coffey
25. Roger Upton
26. Sammie Vanderbilt
27. Nonong Martinez
28. Jack Fenwick
29. J. Tod Benz
30. Steve Kulp
31. Don Holden
32. James Reilly

Insufficient Data

- Edward Turville

Doubles

1. Jerry Crowder
2. Doug Haynie
3. Dan Gruetter
4. Dick Hudson
5. Jerry Kirk
6. John Wagener

4. Johnny Gresham
5. Doug Haynie
6. Don Brooks
7. Steve Callaway
8. Ed Davis
9. Steve Levin
10. Barry Magee
11. Jim Thaxton
12. Richard Ackley
13. Steve McLaughlin

Men's 50

Singles

1. John Skogstad
2. Ivo Barbic
3. Don Brooks
4. Glenn Allen
5. Pierce Winningham
6. Jeryl Pinnell
7. James Randall
8. Clifford Simonton
9. Timothy Scarff
10. Donald Cross
11. John Stathas
12. Steve Nealey
13. Bobby Miller
14. Thomas Oliver
15. Fred Heivilin
16. Jerry Bush
17. Earl Gatlin
18. Kevin Sumner
19. Arnold Drake
20. William Bryant
21. Robert Singellton
22. Tuffy Taylor
23. Bill Wagner
24. Jerry Wayne
25. Steve Nowicki
26. David Whitehead
27. Cal Yudin
28. Jerry Bailey
29. Terrance Farrell

Doubles

1. Bill McClung
2. John Wagener
3. Joe Becknell
4. Michael Blass
5. George Kuechenmeister
6. Curtis Oslin
7. Harvey McPherson
8. Dave Poehler
9. Frank Hair
10. Joe Morgan
11. Glenn Allen
12. Pierce Winningham
13. Jeryl Pinnell
14. Pierce Winningham
15. David Boykin
16. Godfrey Oakley
17. Bill Britton
18. Frank Cairns
19. Jerry Bailey
20. Robert Singellton
21. Bob Miller
22. Les Peek

Men's 55

Singles

1. Fred Chen
2. Charles Kidd
3. Eschel Rhodie
4. Robert Settles
5. George Kuechenmeister
6. Joseph Dodd
7. Robert Riley
8. Robert Deutsch

9. Herbert Coats
10. Francis Van Gigch
11. Kevin Sumner
12. Russell Terwilliger
13. Roy Cagle
14. Carter Smith
15. Robert Buchanan
16. Michael Levine
17. Robert Rives
18. Lawrence Brannon
19. Gerald Williams
20. Hugh Wise
21. Gary Hartrampf
22. Charles Travis

Insufficient Data
Dick Nellis

Doubles

1. Ed Mitchell
Rick Siebert
2. G. Kuechenmeister
Curtis Oslin
3. Warren Berry
Eschel Rhoodie
4. Bill Britton
Frank Cairns
5. Earl Conine
Kevin Sumner

Men's 60

Singles

1. Don McDougal
2. Joseph Dodd
3. Turk Murphy
4. Willis Sirmans
5. Frits Dumpel
6. Lamar Altman
7. Lewis King
8. Frank Sartor
9. Murray Burke
10. Milton Burch
11. Robert Penny
12. Grady Starnes
13. Willis Lindsey
14. B.C. Redd
15. Ray Chapman
16. Burton Harding
17. Don Hall
18. Thomas Lanier
19. Chas Eddy
20. Tolbert Daniels
21. Dan Rhyne

Insufficient Data
Dell Sylvia

Doubles

1. Joseph Dodd
Turk Murphy
2. Lamar Altman
Frank Sartor
3. Burton Harding
Robert Penny
4. Morgan Harvill
Bill Simmons
Don McDougal
Sonny Mullis

Men's 65

Singles

1. Frits Dumpel
2. Gordon Duquemin
3. Fred Wurster
4. Joe Ozbolt
5. Oliver McClendon
6. Allan Schuster
7. Frank Sartor
8. Herbert Blumberg
9. James Wagner

10. Robert Perry
11. Paul Gebert

Insufficient Data
Walter Dunbar
Roy Jones

Doubles

1. Walter Dunbar
Jim Wagner
Carson Pearce
Dick Wehr
3. Gordon Duquemin
Joe Ozbolt

Insufficient Data
Paul Keller
Dan Magill

Men's 70

Singles

1. Frits Dumpel
2. Frank Stovall
3. Weldon Seleskey
4. John Parker

Insufficient Data
Dan Magill
J.M. Manley
Donald Purcell
R. Mashburn Taylor

Doubles

1. Serge Neprash
Miles Smith
2. Ray Gibney
Weldon Seleskey

Insufficient Data
Tom Bird
Larry Shippey
Paul Chang
Pan Bond Lee
Paul Keller
Dan Magill

Men's 75

Singles

1. Gene Ray
2. J.M. Manley
3. John Parker
4. W.B.(Joe) Stanley

Insufficient Data
Sam Whatley
Bill Wiesen

Doubles

Insufficient Data
Tom Bird
Malcolm Manley
Tom Bird
Larry Shippey
Jim Hancock
Malcolm Manley

Men's 80

Singles

Insufficient Data
Guy Rainey
Herman Ratcliffe

Women's Open

Singles

1. Sydney Carrick
Eileen Fallon
3. Nancy Cohen
4. Robyn Russell
5. Lee Myers-Brandt
6. Melissa Kaufman
7. Tracy Goldman
8. Marcy Hirshberg
9. Terrie Malarich

Insufficient Data
Sherri Carlyle
Ann Marie Circle

Doubles

1. Dot Cobb
Nancy Cohen
Laurie Jackson
Kim Schmitz
3. Phyllis Foisy
Jo Phillips
4. Eileen Fallon
Tracy Goldman

Insufficient Data
Lisa Apanay
L. Bebeau-Jones
Lee Myers-Brandt
Amy Evans

Women's 25

Singles

1. Sherri Carlyle
2. Robyn Russell
3. Marcy Hirshberg

Insufficient Data
Anne Mellen
Lee Meyers-Brandt
Becky Timmis

Doubles

Insufficient Data
Diane Harwell
Tammy Timms
M. Cady McReynolds
Beth Mobley

Women's 30

Singles

1. Sherri Carlyle
2. Phyllis Foisy
Robyn Russell
4. Mimi Hardie
5. Maureen James
Robyn Ulman
7. Marian Bridgman
8. Stephanie Paulos

Insufficient Data
Nancy Cohen
Lucy Fendig

Women's 30

Doubles

Insufficient Data
Phyllis Foisy
Jo Phillips
Marjean Pernice
Cathy Suchalla

Women's 35

Singles

1. Sherri Carlyle
2. Janet Harpold
3. Phyllis Foisy
4. Jan Collins
5. Gail Wilson
6. Mary Cronley
7. Yvonne Goodson
8. Maureen James
9. Sherri Long
10. Grace Kerns
11. Robyn Ulman

Doubles

1. Virginia Causey
Sue Haddon
2. Sandra Hunziker
Susan Norsworthy
3. Phyllis Foisy
Jo Phillips
4. Sherri Long
Janet McGinley
5. Grace Kerns
Kerry Samford

Insufficient Data
Jan Collins
Sue Haddon
Janet Harpold
Anne Mellen

Women's 40

Singles

1. Carla Lord
2. Jan Dennis
3. Stephany Tenney
4. Brigitte Ridling
5. Molly Shepard
6. Janet McGinley
7. Luanne Sewell
8. Gloria Peele

Insufficient Data
Heather Magee

Doubles

1. Jacque Green
Janet Harpold
2. Joyce Peak
Gerri Proffitt

Women's 45

Singles

1. Sally Bryan
2. Lynn Horner
3. Faye Kirschner
4. Nell Carver

Insufficient Data
Heather Magee

Doubles

1. Rita Berrall
Jacque Green
2. Rita Barton
Beverly Shields

Insufficient Data
Marie Goettel
Marianne Innes

Women's 50

Singles

1. Jacque Green

Doubles

Insufficient Data
Jean Dodson
Shirley O'Leary

Women's 55

Singles

Insufficient Data
Rita Barton

Women's 60

Singles

Insufficient Data
Frances Dumpel
Irene Shepard

Women's 65

Singles

1. Ann Murray
2. Patricia Hillman

Doubles

1. Pat Hillman
Ann Murray

Women's 70

Singles

1. Luise Kearns
2. Vela Money

Doubles

1. Lu Kearns
Vela Money

**Open Mixed
Doubles**

1. Sydney Carrick
Armistead Neely
2. Peter Lloyd
Cindy Wright
3. Dot Cobb
Tom Cobb
4. Michael Bouchillon
Sydney Carrick
5. Ann Marie Circle
Dick McSween
6. Nancy Cohen
Wilson Tennille
Eddie Gonzalez
Laurie Jackson
8. Pam Spencer
Mitch Walker
9. Jenny Bloom
Tracey Day

Insufficient Data
Lisa Apanay
Steve Enoch
Lisa Apanay
Danny Granot
Eric Burke
Sandi Irwin
Pam Gilbert
Richey Gilbert

Doubles

Insufficient Data
Eben Hardie
Mimi Hardie

**Mixed 35
Doubles**

1. Sherri Long
Don Scozzari
Molly Shepard
Jim Thaxton
3. Garry Cooper
Carla Lord

Insufficient Data
John Callen
Virginia Causey
Jan Collins
Larry Saheim
Kathy Stephens
Randy Stephens

**Mixed 45
Doubles**

1. Jacque Green
Jonathan Shaw
Ralph Greico
Heather Magee
3. Lynn Horner
Joe Prince
4. Dale Heard
Jean Petras
5. Sara Duke
Steve Nowicki

Insufficient Data
Rita Barton
Rick Siebert
Cindy Hall
Richard Hall

**Father/Son
Doubles**

1. Don Brooks
Tommy Brooks
2. Rex Terwilliger
Russell Terwilliger
3. Ron Hootselle
Scott Hootselle
4. Bill Duty
Chad Duty
5. Eric Goldstein
Mel Goldstein
6. Doug Haynie
Jeff Haynie
7. Paul Gebert
Paul Gebert

Insufficient Data
Kevin Frey
Oliver Scott
John Jacobson
Mark Jacobson

**Mother/Daughter
Doubles**

Insufficient Data
Heather Magee
Karen Magee
Jane Murray
Leslie Murray
Chrissy Williams
Jane Williams

Parent/Child Doubles

Insufficient Data

Ann Dimon
Joe Dimon, III
Lesley Murray
Ken Murray

BOYS' 18

Singles

1. Paul White
2. Gregory Mauldin
3. Brian Ozaki
4. Murry Lokasundaram
5. Rob Rawlings
Kawanish Ross
6. William Hughes
7. Heath Wheeler
8. Ambadas Joshi
9. Clinton Bautz
10. Michael Land
11. Bill Mayne
12. Evan Rae
13. Kip Cobb
14. William Segraves
15. Michael Ray
16. Brian Zwicker
17. Frederick Fischer
18. Art Wood
19. David Haliburton
20. Roger Hutto
21. John Ferguson
22. Wm. M. St. George
23. Edwin Blee
24. Steve Bailey
25. Matthew Motil
26. Adam Murphy
27. Brad Gray
28. J.A. Pralinsky
29. Benjamin Crawford
30. William Strozier
31. Brian Coons
32. Jason Perry
33. Chad Rybolt
34. Jason Johnson
35. Evan Isaacs
36. Erik Wallin
37. Chad Moore
38. Rob Hrehor
39. Christopher Perry
40. Steven Preiss
41. Alex Frazee
42. Matt Ballinger
43. Tanik Guetarni
44. Erik Breitenbach
45. John Baker
46. Buzz Baker
47. Daniel White
48. Jeremy Bandy
49. Mikael Abdulla
50. Patrick Bushman
51. Robert Willett
52. Taylor Dowdy
53. Adam Holzmilller
54. Chad Carpenter
55. Floyd Anderson
56. Robert Staten
57. Jason Pritchett
58. Ben Williams
59. Andrew Burns
60. Buddy Szabo
61. Eric Lauterbach
62. Andre N. Phillips
63. Adam Carrington
64. Adam Nielsen
65. Wes Mock
66. Brian Wilson
67. David Morse
68. Donald Caultley
69. Matthew DeMott
70. Michael Ross

71. Howard Davis
Adam Shaifer
72. Jon King

Insufficient Data

Jeffrey Baker
Craig Baskin
Patrick Johnson
Marcus Lyon
Michael Rollauer

Doubles

1. Kawanish Ross
Paul White
2. David Haliburton
Jason Johnson
3. Fred Fischer
Heath Wheeler
4. Tony Pralinsky
Art Wood
5. Michael Ray
William Strozier
6. Brett Pellock
Arvin Singh
7. Erik Breitenbach
Timothy Hanks
8. John Baker
Carlos Barrios
Donnie Caultley
David Morse
9. Drew DeMott
Wes Mock
10. Alvaro Fonseca
Walter Strong
Roger Hutto
Brian Zwicker
Jeff Jones
Michael Ross

Insufficient Data

Kip Cobb
William Hughes
Greg Mauldin
Jeff Mauldin

BOYS' 16

Singles

1. Scott Lebovitz
2. Aaron Strimban
3. John Beylouni
4. Jennings Pitts
5. Ryan Brandt
6. Brett Lesley
7. Bryan Baer
8. John Wicklund
9. Neil Kodesh
10. Brent Loggins
11. Peter McGuone
12. Spencer Bomar
13. Marshall Brown
14. Patrick Kennedy
15. Sam Schroerlucke
16. Kord Schwarz
17. Alec Lesley
18. Quincy Coxton
19. Douglas Noonan
20. Jamile Wright
21. Clay Jordan
22. Samuel Gray
23. Morgan Heavener
24. Andrew Ferguson
25. Daniel Donat
26. Michael Casey
27. Carlos Barrios
28. Joe Meyer
29. Tomas Denemark
30. Brennen Hicks
31. Andrew Hughes
32. Jeff Barton
33. John Sullivan
34. Heath Hudson
35. Brad Gilbert
36. Toby Bartlett

37. Michael Richards
38. Alex Duncan
39. Robert Senn, III
40. Justin Berman
41. Jay Meyer
42. Tom Swift
43. Leonard B. Newman
44. Michael Posner
45. Randall Walton
46. Jeffrey Lang
47. Charles Suber
48. John Casey
49. Christopher Pearson
50. Humberto Izquierdo
51. Ryan Williams
52. Cary Matheson
53. Shane Hannon
54. Tim Edens
55. Jeff Davala
56. Will Beckum
57. Robert Engstrom
58. Chuck Webb
59. Kevin Palmer
60. Nathan Baxter
61. Marc Roberts
62. Rob Boyce
63. William C. Duty
64. Joey Beary
65. Sean Sigl
66. Alexis Bailey
67. Brian Culver
68. Damon Smith
69. David Milestone
70. Andrew Wilhelm
71. David Rowlett
72. Nate Townley
73. Frank Virgin
74. Andy Luedecke
75. Josh Turknett
76. Manuel Iraola
77. Scott Rosenstock
78. Sean Kinard
79. Wayne Joss
80. Jitesh Chawla
81. Jeffrey Hillmire
82. Steven Young
83. Marvin Thomas
84. Matthew Phillips
85. Russell Brand
86. Jerome Weaks
87. Alan W. Kimbro
88. Jamie Shockley
89. David Walker
90. Michael Newbold
91. Matt Stephens
92. Ryan Carroll
93. Matthew Crenshaw
94. Robert Radics
95. Justin B. Spears
96. Andrew Shefsky
97. Vendie Hooks
98. Amish Patel
99. Ned Michaels
100. Robbie Patti
101. Paul Gebert, III
102. Andrew Miller
103. Joseph Harwell III
104. Clayton Coley
105. Grant (Bubba) Lewis
106. Shahriar Heidary
107. Jason Todd
108. Craig Walton
109. Chris Jackson
110. Rick Etchells
111. Trenton Carter
112. Eric Austin
113. Matthew Zeleznik
114. Stephen Jones
115. Trey Turner
116. Joshua Tolbert
117. Brent Schweizer
118. Colin Brinkmann
119. Christopher Broadnax
Patrick Fagan
120. Brian Hoyt

121. Scott Zevin
122. Jason Minshew
123. Ryan Van Horn
124. Neal Daniel
125. Paul Ledesma
126. Chris Ahrenkiel
127. Andrew Bearden
128. Daniel Gezovich
129. William Hurst
130. Shawn Bozzell
131. Sharat Kasuma
132. Denning Rodriguez
133. Ben Bahnsen
134. Darin Meyer
135. Neal Gordon
136. Ryan Brewer
137. Alan Wilson
138. Tim Fallaw
139. Bobby Ashabranner
140. Patrick Shell
141. Thomas Story
142. Joshua Gelinias
143. Matt Snage
144. Catalin Gavrilas
145. Mike Peckham
146. Darren Heil
147. Mathew Schivera
148. Ashley Harmon
149. Arvind Krishnamurthy
150. Chancey Washburn
151. Keith Taylor
152. Trey Muir
153. Robert Page
154. Todd Flowers
155. Alan Honeycutt
156. Randy King
157. Robert Wise
158. Marc Caylor
159. Charles Hatfield
160. John Lanigan
161. Frank Faber
162. Neal Triompo
163. Bryan Freud
164. Eddie O'Kelley
165. Beau Odom
166. Andrew Freedman
167. Joel White
168. Matt Reasoner
169. Joe Remillard
170. Jeff Jones
171. Preston Davis
172. Gilbert McLemore
173. Scott Littleton
174. Eric Fresh
175. Jason Collins
176. Craig Snow
177. Scott Dawkins
178. Stephen Brown
179. Ryan Scheinfeld
180. Mike Kotzan
181. Sam Henderson
182. Zack Martin
183. David Young

Doubles

1. Ryan Brandt
Aaron Strimban
2. Marshall Brown
Jamile Wright
3. Andrew Hughes
Sam Schroerlucke
4. Rick Etchells
Trip Senn
5. Chad Duty
Justin B. Spears
6. Quincy Coxton
Randall Walton
Ryan Gaston
Kevin Palmer
7. Scott Rosenstock
Scott Zevin
8. Sean Sigl
Matt Stephens
9. Preston Davis
Chad Duty

10. Eric Austin
Justin B. Spears
Brent Schweizer
Andy Wilhelm
11. Joey Beary
Steven Young
12. Justin Berman
Douglas Noonan
13. Ashley Harmon
Paul Ledesma
14. Clayton Coley
Alan Wilson
15. Carlos Barrios
Justin B. Spears
16. Rob Engstrom
Bart Newman
17. James Raines
Chancey Washburn
18. Russell Brand
Bintoo Desai
Ryan Brewer
Andrew Miller
Danny Donat
Patrick Kennedy
Chris Jackson
Jerome Weaks
19. Chuck Hatfield
Randy King
A. Krishnamurthy
Mike Markowski
Nathan Reuter
Keith Taylor

Insufficient Data

Chris Dorsey
Jonathan Katz
Shane Hannon
Brent Loggins

BOYS' 14

Singles

1. Cameron Davis
2. Keith Mauriello
3. Cary Franklin
4. Mark Jacobson
5. Hunter Hill
6. David H. Poer
7. Trevor Turville
8. Paul Kolevsohn
9. Brent Bickley
10. Brian Clark
11. Michael Blue
12. Chad Carlson
13. Brian Campbell
14. Fernando Torres
15. Steven Posner
16. Bryan Chang
17. David Fern
18. John Thurmond
19. Clark Hamilton
20. James Moeckel
21. Jason Koehn
22. Robert Cornett
23. Preston Menning
24. Matthew Beckham
25. Andy Beckman
26. Ben Parker
27. Graham Powell
28. Rush Howell
29. Jason Steele
30. Antoine Wallace
31. Travis Rentz
32. Daniel Baltz
33. Jeffrey Haynie
34. Carlos Iraola
35. Adam Yoculan
36. Tracy Walker
37. William Stewart
38. Adam Frink
39. Jeremy Whyte
40. David Seaton
41. Jason Gray
42. Martin Baker

43. Jeff Johnson
44. Jeffrey Eidson
45. Billy Harliee
46. Trevor Hosch
47. Jeff Dawkins
48. Joseph Edell
49. Staton Helton
50. Harrison Smiddy
51. Jason Coolik
52. Steven Masada
53. Jason Pease
54. Hyllton Gelb
55. John W. Stuckey
56. Christopher Eversole
57. Chad Harris
58. Blake Wilson
59. Timothy Crump
60. Will Fricks
61. Blake Turner
62. Alexander Byars
63. Scott Boehm
64. Bryan Turner
65. Charles Seymour
66. John Kelley
67. Baker Jordan
68. Matt Littrell
69. Michael Morris
70. Justin Massey
71. Grainger David
72. Brett Miller
73. Adam Landress
74. William Geiger
75. Lee Nickell
76. Todd Baldree
77. Jason Grant
78. Jeff Tokarczyk
79. Gregg Peters
80. Brian Beegle
81. Anand Joshi
82. Shatul Parikh
83. Gregory Kodesh
84. Harold Florence
85. Dan Neikirk
86. Michael Corbett
87. Douglas Santillo
88. Jason Patti
89. Josh Foulk
90. Cooper Jones
91. Bart Carnes
92. Demetrius Turner
93. Johnny Mavromatis
94. Steve Yang
95. Tyler Johnson
96. Garrett Hockin
97. Travis Pritchett
98. Jonathan Drost
99. Michael Rindsberg
100. Ryan Mercer
101. Mike Millard
102. Greg Stafford
103. Joseph Stabile
104. Keith Parkes
105. Tyler Turner
106. C. Rutherford
107. Tyson Currie
108. Justin Chisholm
109. John Sisley
110. Sachin Shailendra
111. Scott Saunders
112. Brian Bernier
113. Cam Michel
114. Baker Pipkin
115. Derek Naus
116. Johnny Miller
117. Ryan Heath
118. Greg Levine
119. Chris Bennett
120. Jeff Turner
121. Patrick Horan
122. Rob Tompkins
123. Whitney Nash
124. Neil Andrews
125. Jack Glenn
126. Lehman Harris
Brandon Mansfield

128. Mike Bonner
- Claude Dicks
- Spears Mallis
- Brian Waller

Insufficient Data

- Bradley Mauldin
- Joey Pitts

DOUBLES

1. Brent Bickley
- Hunter Hill
2. Martin Baker
- Carlos Iraola
3. Scott Boehm
- Adam Landress
4. Justin Massey
- Michael Morris
5. Jeff Haynie
- Jeremy Whyte
6. Tyler Turner
- Brett Wilson
7. Harrison Smiddy
- Brian Waller
- Blake Turner
- Bryan Turner
9. Timothy Crump
- Will Fricks
10. Travis Rentz
- Trevor Turville
11. Shay Byars
- Jason Pease
- Harold Florence
- Antoine Wallace
- Hylton Gelb
- Greg Kodesh
- Greg Levine
- Michael Rindsberg
15. Treis Hill
- Courtney Rutherford

Insufficient Data

- Cary Franklin
- Keith Mauriello

BOYS' 12

Singles

1. Eric Jackson
2. Brian Vahaly
3. Sergio Aguirre
4. Ryan Case
5. John Clark
6. Kirk Brandt
7. Marko Cerenko
8. Daniel Holman
9. Brett Mauro
10. Zach Malina
11. Eric Goldstein
12. Griffin LaFon
13. Rusty Weber
14. Zachary Hatch
15. Brian Farrell
16. Michael Morrow
17. James Floyd
18. Nathan Purvis
19. Orren Davis
20. Parker Collins
21. Travis Howick
22. Josh Newman
23. Beau Yeiser
24. Nnamudi Amobi
25. Nick Chisholm
26. Jay Hammond
27. Jamal Parker
28. Earl Castro
29. Jackie Jenkins
- William A. Burdette
31. Michael Nelson
32. Rob Bellior
33. Vasant Kamath
34. Jarrett Pinto
35. David Penn
36. David Skurky

37. Nathan Battle
38. Michael Meshkaty
39. Will Glenn
40. Jay Wall
41. Brent Dougherty
42. John Haliburton
43. Matthew Tharpe
44. Arun Krishnamoorthy
45. Shea Campbell
46. Kirill Gabelev
47. Adam Crenshaw
48. Jonathan Scale
49. Joshua Harrison
50. John Williams
51. Stephen Racioppi
52. Ryan Kennedy
53. Stephen Williams
54. Armando Izquierdo
55. Patrick Furlong
56. Jay Kimbro
57. John Thomas
58. Jimmy Townsend
59. Greg Keller
60. Eric Ward
61. Ben Gaudreault
62. Bobby Duffield
63. Britt Bonner
64. Nathan Deeter
65. Tom Givan
66. Adam Pease
67. Jon Denning
68. Sai Reddy
69. Christopher Geiger
70. Beau Brennan
71. Jason Crosby
72. Keith Curtin
73. Gregory Ward
74. Paul Philbrick
75. Jimmy Breland
76. Richard Makerson
77. Tom Hill Paschal
78. Ethan Makuch
79. Bryant McWhorter
80. Brian Gibbs
81. Saket Shailendra
82. Byron Allen
83. Michael Chang

Insufficient Data

- Chad Carlson

Doubles

1. Sergio Aguirre
- Chad Carlson
2. Marko Cerenko
- Eric Jackson
3. Kirk Brandt
- Daniel Holman
4. Ryan Case
- Eric Goldstein
5. Griffin LaFon
- Zachary Malina
6. Hill Paschal
- Matthew Tharpe
7. Jason Crosby
- Jackie Jenkins
8. Nnamudi Amobi
- Arun Krishnamoorthy
- Bobby Duffield
- Travis Johnson

Girls' 18

Singles

1. Joy Mitchell
2. Marianna Land
3. Peggy Wein
4. Tatum Helmer
5. Catherine Kingrea
6. Sandi Ecclestone
7. Tara Crawford
- Dana Fleming
9. Gretchen Massey
10. Cynthia Kingrea

11. Tracy Turnbull
12. Terri Stripling
13. Brandy Bray
14. Moriah Utley
15. Christine Pitts
16. Hope Vaughn
17. Elizabeth Whigham
18. Sandra Journell
19. Sherie Rosenberg
20. Jennifer Brim
21. Kimsey Rodriguez
22. Carrie Pennington
23. Kristi Hill
24. Angie Crenshaw
25. Christine Papp
26. Marla Aldridge
27. Joanna Delettire
28. Sally Curtis
29. Katie Michaels
30. Anna Stephens
31. Nicole Rohr
32. Jenny Davis
33. Lizette Van der Walt
34. Sandy Oaks
35. Christy Hamilton
36. Julie Edge
37. Ann Walsh
38. Mary Strickland
39. Dawn Devlin
40. Sarah Buttorff
41. Laurie Vick
42. Lurica Jackson
43. Tracy French
44. Misty Powell
45. Hilary Eiseman

Insufficient Data

- Rebecca Jensen
- Shannon King
- Stacy Sheppard

DOUBLES

1. Cynthia Kingrea
- Moriah Utley
2. Christine Pitts
- Hope Vaughn
3. Marla Aldridge
- Anna Stephens
- Catherine Kingrea
- Cynthia Kingrea
5. Sarah Buttorff
- Tracy Turnbull
- Julie Clark
- Angie Crenshaw
7. Sally Curtis
- Anna Johnson
- Julie Edge
- Jill Morgan
9. Kimsey Rodriguez
- Lizette Van der Walt
- Charlotte Seigler
- Ann Walsh

GIRLS' 16

Singles

1. Jane Reid
2. Mylin Torres
3. Amy Lin
- Shelley Sewell
- Emily Hill
6. Tiffany Schwartz
7. Catherine Lankford
8. Allison Lynch
- Courtney Rollauer
10. Adrian Poole
11. Susan Scott
12. Lindsey Gastright
13. Porter Glass
14. Carrie Spannagel
15. Alisha Witherell
16. Martha Zimmer

17. Lynn Mauro
18. Staci Arnovitz
19. Kappy Kellett
20. Nicole Haugerud
21. Kimberly Ledbetter
22. Brandy Kirchner
23. Lisa Siculiano
24. Amy Lazerson
25. Susan Caudell
26. Erin Callahan
27. Caroline Campbell
28. Emi Shaffer
29. Christy McClatchey
30. Erin Finnegan
31. Sarah Miller
32. Julie Clark
33. Courtney Cotton
34. Julie Corbett
35. Eleanor Driver
36. Carrie Walden
37. Lindsay Keogler
38. Julie Hollis
39. Carrie Friedewald
40. Emilie Wages
41. Patricia Jones
42. Leigh Elliott
43. Amy McGilvray
44. Kristina Goranson
45. Angela Wilson
46. Leah Makuch
47. Amy King
48. Dana Hockert
49. Melis Baydar
50. Amy Baron
51. Stephanie Garver
52. Julie Shaw
53. Alyssa Francini
54. Lindi Suttle
55. Charlotte Seigler
56. Anna Johnson
57. Debra Ashness
58. Katherine Dunlevie
59. Alicia Otte
60. Katy Keeble
61. Jennifer Dabbs
62. Crawford E. Pate
63. Mary Plowden
64. Katie Duffield
65. Julie Sapp
66. Angie Lankford
67. Kolby Sanders
68. Eliza Utley
69. Dana Coppedge
70. Kim Wilson
71. Erin Howard
72. Julie Schulte
73. Heather Wise
74. Cynthia Miller
75. Christine Conley
76. Sarah Donehower
77. Jennifer Pearman
78. Rako Davis
79. Tonya Mardis
80. Elizabeth Talmadge
81. Lauren Rotchford
82. Katherine Smith
83. Laura Duch
84. Jennifer Young
85. Leah Zeller
86. Melissa Levesque
87. Elizabeth Hunter
88. Tyler McCutchen
89. Lee Ann Landers
90. Shari Rosenthal
91. Melissa Brown
92. Danielle Babcock
93. Allison Daley
94. Marvis Simpson
95. Angela D'Antonio
96. Anna Williams
97. Melissa Morgan
98. Sandy Cobb
99. Autumn Pritchett
100. Dana Thomas
101. Kathryn Meyer

102. S.R.(Becky) Ellis

Doubles

1. Staci Arnovitz
- Martha Zimmer
2. Brandy Kirchner
- Amy Lazerson
3. Caroline Campbell
- Susan Caudell
4. Alison Lynch
- Adrian Poole
5. Kourtney Cotton
- Alicia Otte
6. Kristina Goranson
- Shari Rosenthal
- Kappy Kellett
- Susan Scott
8. Leah Makuch
- Beth Winkel
9. Debra Ashness
- Jennifer Dabbs
10. Dana Coppedge
- Dana Hockert
11. Dana Hockert
- Crawford Pate
12. Lauren Rotchford
- Jennifer Young
13. Lindsay Keogler
- Tyler McCutchen
14. Julia Corbett
- Julie Schulte
- Kolby Sanders
- Julie Sapp
16. Alyssa Francini
- Jennifer Pearman

Insufficient Data

- Emily Hill
- Catherine Lankford
- Amy Lin
- Mylin Torres

GIRLS' 14

Singles

1. Caroline McBride
2. Amanda Ballinger
3. Karen Shostakovsky
4. Autumn Richards
5. Kristina Donehew
6. Wesley Kohl
7. Jennifer Bryans
8. Inke Alba Noel
9. Amy Robertson
10. Ify Amobi
11. Janie Wicklund
12. Amy Will
13. Kelly Baskin
14. Martha Correll
15. Tara Livengood
16. Virginia Brumby
17. Julia Doffermyre
18. Molly Rollauer
19. Laura Campbell
20. Erin Terrell
21. Heather Umbach
22. Kelly Cushing
23. Sara Speed
24. Melissa McElroy
25. Erin Berman
26. Ivey Dennard
27. Sara Griffin
28. Chrissy Pietro
29. Ruth Dukes
30. Andrea Gordon
31. Greer Ingle
32. Anna Driver
33. Lauren McCutchen
34. Jaime Keiter
35. Felicia Noriega
36. Hope Pearce
37. Sara Siegel
38. Satara Watts
39. Katie Higgins

40. Kelly Brown
41. Adair Thompson
42. Jan Caudell
43. La Vonica Jackson
44. Danielle Ross
45. Dana Chotiner
46. Mary B. Smith
47. Molly Haynes
48. Amanda Browne
49. Chrissy Williams
50. Sarah Scaringe
51. Katie Penn
52. Courtney Kelly
53. Laura Switzer
54. Megan Edwards
55. Amanda Anglin
56. Katie Brown
57. Lauren Smith
58. Allison Thomas
59. Ashley Wheeler
60. Charisse Boyd
61. Colin Moore
62. Chambless Camp
63. Jessica Annett
64. Amy Anglin
65. Beth Winkel
66. Jamie Lunsford
67. Kier White
68. Rosa Terry
69. Shannan Dunlap
70. Casey Enfield
71. Mary Missbach
72. Shannon Hook
73. Sarah Ballard
74. Lindsay Cohen
75. Tewana Johnson
76. Melissa Kill
77. Kelly Bankhead
78. Margaux Lucas
79. Amy Padgett
80. Molly Murphy
81. Amy Chapman
82. Lindsay Winter
83. Anne Duty
84. Ali Burrell
85. Betsy Wolf
86. Allysa Guaraldo
87. Nancy Miller
88. Laura Collier
89. Rachelle Wilson
90. Cara O'Connell
91. Stephanie Lewis
92. Natalie Zschiesche
93. Catherine Crawford
94. Elizabeth Daniel
- Samantha Razook
96. Emily Johnson
97. Kimberly Howell
98. Ndelea Simana
99. Trellis Payne
100. Alison Sapp
101. Karlen Chase
102. Laura Green
- Clay Schwartz

Doubles

1. Autumn Richards
- Amy Robertson
2. Jennifer Bryans
- Amy Will
- Kelly Cushing
- Melissa McElroy
4. Laura Campbell
- Adair Thompson
5. Mary Missbach
- Kier White
6. Erin Berman
- Erin Terrell
7. Casey Enfield
- Ashley Wheeler
8. Chrissy Pietro
- Heather Umbach
9. Amanda Anglin
- Amy Anglin

10. Sara Griffin
Danielle Ross
11. Molly Haynes
Nancy Miller
Sara Siegel
Allison Thomas

Insufficient Data
Amanda Ballinger
Tara Livengood

GIRLS' 12

Singles

1. Caroline Thompson
2. Ramsey Roberts
3. Anixa Almeyda
4. Caroline Sozzi
5. Ngozi Amobi
6. Allison Norton
7. Ashley Moore
8. Jewel Peterson
9. Mary B. Spearman
10. Julia Thompson
11. Zani Suttle
12. Lucy Chastain
13. Elizabeth Floyd
14. Christen Clegg
15. Kathleen Mele
16. Kathleen Butler
17. Amy McIlhaney
18. Brandee Fox
19. Lindsay Leland
20. Alden Rivers
21. Heather Richeson
22. Kelly Arnold
23. Carli Tokarczyk
24. Mysti Morris
25. Ansley Cargill
26. Clayton McGee
27. Shana McElroy
28. Debbie Reynolds
29. Sarah Jump
30. Tyra Harris
31. Jaime McCullough
Eleanor Seigler
33. Kate Scuderi
34. Emmy King
35. Amanda Baumann
36. Jessica Morris
37. Kristine Tiedt

38. Valerie Watson
39. Meghan Lee
40. Shavone Thompson
41. Celeste Tompkins
42. Sarah Ward
43. Lisa Chatham
44. Piper Lucas
45. Jennifer Eckert
46. Casey Christy
47. Laurie Spannagel
48. Steele Thomas
49. Kelly Goodwin
50. Meredith Lee
51. Alexandra Rohr
52. Kristie Brown
53. Erica Simmons
54. Julia Rosenthal
55. Allison Merritt
56. Alison Howell
57. Mary Lanigan
58. Ashley Crowe
Christina Gavrilas
60. Kendra McDuffie
61. Jessica Schwartz
62. Molly Jordan
63. Madlen Galazka
Bridget Young

Insufficient Data
Jennifer Miller

Doubles

1. Jenny Miller
Caroline Thompson
2. Ansley Cargill
Heather Richeson
3. Robyn Lebovitz
Carolina Sozzi
4. Kelly Goodwin
Kathleen Mele
5. Ansley Cargill
Brandee Fox
Emmy King
Mary Lanigan
7. Megan Lynch
Eleanor Seigler
Jessica Morris
Alden Rivers

Insufficient Data
Lea Miller
Mason Miller



Coaches Jim Carella (above) and Tony Stone train 4th and 5th graders in USTA/League Atlanta's STA/GAP project on courts at Georgia Institute of Technology.



Kentucky Tennis Association

Landrum Building, Suite 119
3703 Taylorsville Road
Louisville, KY 40220
(502) 456-6682

District Executive Director: Shirley Varga



Mary Lou Hambrick
President



Jim Fout
Vice President



Kathy Ramsey
Secretary

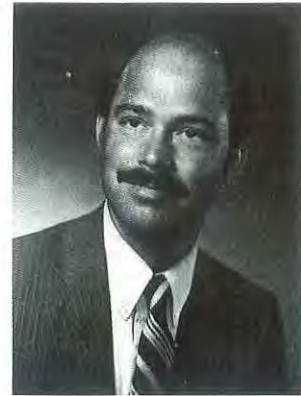

Innes Mather
Treasurer

Committee Chairman

Adult Council
Kathy Ramsey
Charles Muntan

Junior Council
Jeff Burton

Awards
Betty Williams

Ranking Review
Sharon Halligan

Mens Ranking
Bill Annear

Women and Special Events
Marsha Pence

Boys Ranking
Judi Bigg

Girls and Novice Ranking
Sally Eggers

Education and Rec. Tennis
Jim Fout

Tournament Administration
Denise Greiner

Player Development
Curly Davis

Sanction and Scheduling
Shirley Varga

Public Relations
Linda Dues

District Selector
Karen Allen

USTA District League Coordinator
Judi Miller

1991 Kentucky Rankings

Men's Open

Singles

1. Stephen Mather
2. John Herring
3. Charlie Ellis
4. Bernie Howard
5. Bill Annear
6. Randall Strause
7. Mark Beckham
8. Glen Conyers
9. Marc Barber
10. Andris Olins
11. Mike Mize
12. Don Cooper

Doubles

1. Stephen Mather
Michael O'Shea
2. David Beach
Michael Klein
3. Glen Conyers
Curt Hart
4. Glenn Brenzel
Craig Sacra

Men's 25

Singles

1. Mark Turner
2. Robbie Poe
3. Jeffrey Knott
4. Glenn Brenzel

Men's 30

Singles

1. David Zamperini
2. Greg Combs
3. Perry Stocker
4. Mike Mize
5. Tyrone Sparks
6. Andris Olins
7. Michael Knabel
8. Gary Beavin
9. Lewis Clark
10. Jay Spiller
11. Joe Poe
12. Thad Connally
13. Craig Miller
14. Jody Bingham
15. Richard Schwartz
16. Marlon Gaines
17. Mickey Calvert

Doubles

1. Michael Johnson
Craig Tidwell
2. Wayne Barnett
Greg Combs
3. Greg Brenzel
Craig Sacra
4. Denny Lane
Perry Stocker
5. Greg Combs
Bob Harrington

Men's 35

Singles

1. Jeff Leeper
2. Gary Gregory
3. Andris Olins
4. Robbie Howard
5. Michael Knabel
6. Steve Lenz
7. Joe Poe
8. Allen Philpot
9. Bill Collins
10. Ivan John
11. Edwin Johnson

Doubles

1. Ivan Scholl
Bill Sroufe
2. Kevin Collins
Curly Davis
3. Gary Buttermann
Lee Shannon
4. Larry Shapero
Sam Tancredi

5. Gary Ash
Ronnie Goldstein

Men's 40

Singles

1. Rick Shafferman
2. Terry Thomas
3. William Reed
4. Patrick Mitchell
5. Stephen Imhoff
6. John Fritts
7. Tom Fowler
8. Terry Burckhard
9. Kenny Davis
10. Jim Rice
11. William Galvagni

Doubles

1. Jeff Morrison
Bill Reed
2. Rick Shafferman
Terry Thomas
3. Steve Imhoff
Patrick Mitchell
4. Ivan Scholl
William Sroufe
5. Stan Edwards
Ed Matthews
6. Lloyd Harris
Jim Rice
7. Gary Ash
Ron Goldstein

Men's 45

Singles

1. Charles Muntan
2. Neil Wright
3. Alfredo Garcia
4. Edward Matthews
5. Tomas Aguilera
6. Robert Green
7. Woody McGraw
8. Adolph Schwartz
9. Thom Zimmerman
10. William Morison
11. M. D. Hill
12. Duane Van Horn
13. Weldon Wilcoxson
14. William Galvagni
15. Jerry Gardner
16. Bruce Stone
17. Michael Drake
18. Tom Langford

Doubles

1. Peter Eklund
Tom Fowler
2. Henry Baughman
Herb Kays
3. Tom Aguilera
Bill Sroufe
4. Ken Cheek
Phil Scholtz
5. Ken Cheek
Herb Kays
6. Kelly Hall
Tom Tarlton
7. Tom Aguilera
Thom Zimmerman
8. Charles Muntan
Pete Rutledge
9. Everett Egginton
Bill Morison
10. Bob Green
Larry Shapero
11. Duane Van Horn
Neil Wright
12. Woody McGraw
Gene Schagene
13. Mike Drake
Duane Schwartz
14. Tom Langford
Ron Mefford
15. Russ Cashion
Joe Kroh

Men's 50

Singles

1. Henry Baughman
2. Charles Burns
3. William Brown
4. Alfredo Garcia
5. Herb Kays
6. Jack Valenti
7. Joseph Stringer
8. John Taylor
9. Richard Cook
10. Jerry Gardner
11. Lawrence Mudd
12. Lewis Mathis

Doubles

1. John English
Tom Tarlton
2. Henry Baughman
Herb Kays
3. Bud Bunch
Gene Schagene
4. Bill Brown
Lonnie Mudd
5. Richard Cook
Frank Weaver
6. Lewis Mathis
Aaron Stringer

Men's 55

Singles

1. William Evans
2. Tom Tarlton
3. Donald Coleman
4. Livingston Taylor
5. Gil Fant

Doubles

1. Bill Evans
Tom Tarlton
2. Charles Bunch
Gene Schagene
3. Frank Delaney
Jim Putlak
4. Charles Francke
Jack Trick

Men's 60

Singles

1. Livingston Taylor
2. Ben Moore
3. Jack Trick
4. Dave Epling
5. David Mueller
6. Charles Reeves
7. Bill Motsch
8. Donald Parsons
9. Charles Johnson
10. Arthur Lerman
11. William Nutter

Doubles

1. Ben Moore
Livingston Taylor
2. Charlie Francke
Jack Trick
3. Bill Motsch
William Welch
4. Jerry Claiborne
Lee Truman

Men's 65

Singles

1. Ben Moore
2. Richard Swigart
3. Ben Wallace
4. Frank Nagel
5. Douglas Gillim
6. Martin Shaughnessy

Doubles

1. Bill Lynch
Nick Martin
2. Forest Flaniken
Ralph Hammerle

Men's 70

Singles

1. Charles Lacefield
2. George Sadler
3. George Anderson
4. Edward House

Doubles

1. Charles Lacefield
Ed Martin
2. Allen Jones
Norm Kahn

Women's Open

Singles

1. Katy Tinius
2. Christine Underwood
3. Pamela Wise
4. Gaylee Gillim
5. Kathy Ramsey
6. Jean Caudle

Doubles

1. Belinda Dufrene
Robin Millay
1. Kathy Ramsey
Kathy Watkins

Women's 30

Singles

1. Susan McNeill

Doubles

1. Kathy Ramsey
Kathy Watkins
2. Sue Leaf
Mary Martin
3. Brenda Emery
Lyne Tussey

Women's 35

Singles

1. Cathy Chandler
2. Trish Steelman
3. Gaylee Gillim
4. Deborah Johnson

Doubles

1. Gaylee Gillim
Kathy Watkins
2. Patti Goldstein
Pam Raque

Women's 40

Singles

1. Diane Sanders
2. Karen Thomas

Doubles

1. Diane Sanders
Kathy Watkins

Women's 55

Singles

1. Frances Heyburn

Women's 60

Doubles

1. Dorothy Feeney
Molly Lacefield

Boys' 18

Singles

1. Michael Mather
2. Edwin Lewis
3. Travis Raque
4. Bryan Sackmann
5. Troy Nunn
6. Bradley Smith
7. Ward Lawrence
8. Keveh Sajadi
9. Adam Bibb
10. Daniel Hinton
11. John Dewey
12. Steven Turley
13. Allen Dodd
14. David Rueff
15. Matthew Walters
16. Evan White
17. John Howard
18. Jeremy Lindon
19. Eric Conley
20. Robert Neville
21. Bradley George
22. Carlos Mathieu
23. Charles Childers
24. Michael Butler
25. Drew Deener
26. Newell Fox
27. Jeremy Hayden
28. Andy Greiner
29. Daniel Gaddis
30. Roni Igbal
31. Scott Foster
32. James Markert
33. Russ Ditsler
34. Evan Bailey
35. Kendrick Wee
36. Jeff Gravell
37. John Lefevre
38. Sean Crittendon
39. John Hayden
40. Shane Frederick
41. Scott Huston
42. Patrick Thomson
43. Brian Rains
44. Stephen Dawkins
45. James Long
46. Nick Cain
47. Brian Seidenfaden
48. Clay Wagner
49. Paul Buck
50. Eric Brey

Doubles

1. Ward Lawrence
Brad Smith
2. Adam Bibb
Kaveh Sajadi
3. David Mueff
David Rueff
4. Scott Foster
David Mills
5. Matt Littlefield
James Markert
6. Charles Childers
Daniel Gaddis
7. John Lefevre
Casey Mungle
8. Will Bruce
John Hayden
9. Eric Conley
Evan White
10. Drew Deener
Matt Walters

Boys' 16

Singles

1. Jason Green
2. Matthew Atlas
3. Robby Robertson
4. Miller Brice
5. Marc Fielding
6. James Ballard
7. Niles Vyas
8. Jeffrey McRae
9. Jarrett Lindon
10. Kenton Whitmer
11. Russell Adkins
12. Andy Avenido
13. Devon Moore
14. Maurice Schaefer
15. Brett Jones

16. Jack Strong
17. Kevin Moreman
18. Scott Kelly
19. Trey Eubanks
20. David Dansby
21. David Mills
22. John Short
23. Diago Numaga
24. Kyle Belek
25. Mike Crouse
26. Austin Polston
27. Jason Yount
28. Ernie Perkins
29. Jeremy Smith
30. Blair Bird
31. Johnny Johnson
32. Scott Mitchell
33. Brooks Newman
34. Craig Hille
35. Ben White
36. Jamie Gardner
37. Abhijit Mane
38. Aviel Papo
39. Brian Hoskins
40. Michael Farmer
41. Telly Sellers
42. Clay Shulhafer
43. Todd Potter
44. Mark West
45. Todd Senf
46. Jeremy Lambert
47. Michael Stack
48. Nick Blandford
49. William Cash
50. Christian Steiner
51. Ricky Greathouse
52. Kyle Wallace
53. Roger Lu
54. Timothy Schroll
55. Chris Delamar
56. Mark Potts
57. Lee Cundiff
58. Jason Belek
59. Christian Dodge
60. Mark Meredith
61. Sherman Buschemeyer
62. Ben Jennings
63. Mark Wukits
64. David Tonini
65. Stephen Monge
66. Matthew Anderson
67. Joel Johnson
68. Chris Gorman
69. Tommy Browne
70. Brice Englert
71. Jeremy Davis
72. John Mascarch
73. Jeff Lyons
74. Darrick Collier
75. Casey Mungle
76. Chad Gamble
77. Eric Calvert
78. Dan Martin
79. Matthew Warnock
80. Will Bruce
81. Frank Simms
82. Patrick Bucayu
83. Jay Ditty
84. Greg Koch
85. Alex Lin
86. Gerald Dyer
87. David Harris
88. Travis Hale
89. Wade Barnes
90. Ryan Claggett
91. Tim Sallengs
92. Zach Rudd
93. Jerry Adkins
94. Ryan Johns
95. Robert Atcher
96. Jeffrey Wence
97. Josh Markham
98. Stephen Falace
99. Danny Skufa
100. John Van Sickle
101. Justin Bair
102. Bob Cooper
103. Jason Coltharp
104. Stephen Chen

Doubles

1. Jamie Gardner
Andy Potts
2. Marc Fielding
Jeff McRae

3. Russ Adkins
Brent Keller
4. Abhijit Mane
Ernie Perkins
5. Casey Mungle
Jeremy Smith
6. Chris Delamar
Brett Jones
7. Blair Bird
Jeremy Lambert
8. Jamey Sellars
Telly Sellars
8. Michael Farmer
Todd Potter
8. Scott Mitchell
Aviel Papo
11. Michael Hornback
Joel Johnson
12. Brad Cash
Mike Stack
13. Michael Farmer
Ben Jennings
14. Chad Gamble
Johnny Johnson
15. Sherman Buschmeyer
Brooks Newman
16. Matt Anderson
Kyle Wallace
17. Andy Ackerman
David Tonini
18. Neil Atcher
Brian Macy
18. Brian Hoskins
John Mascarich

63. Jeremy Oster
64. John Norris
65. Charles Simpson

Doubles

1. Brad Herrera
Luke Woodward
2. Trey Eubanks
Ross Meyer
3. Lane Sandidge
Beau Sparks
4. Jeremy Case
Nathan Roberts
5. Scott Gilmour
Clayton Hall
6. Michael Flood
Jeremy Oster
7. Ryan Holder
Spencer Wilcox
8. David Vest
Brian Wells
8. Eric Bohannon
Wes Hyland
8. Craig Jackson
Jeremy Williams
11. Russ Hurley
Ben Upshaw
11. Matthew Barnes
Tommy Reed

Boys' 12

Singles

1. Brad Hambrick
2. Christopher McRae
3. Alex Maroudis
4. Omri Papo
5. Spencer Graeter
6. Matthew Meyer
7. John Burlew
8. Kyle Newell
9. Jason Lawrence
10. Keith Douglas
11. Jonah Gregory
12. Dominic Zangari
13. Jeremy Hunt
14. Randyll Brooks
15. Cody Tafel
16. Kyle Larson
17. Matt O'Mara
18. Kyle Bates
19. Danny Hinklebein
20. Clay Ford
21. Jon Bowling
22. Josh Long
23. Doug Ahrens
24. Chris Jankowski
25. Ben Brazzell
26. Christopher Lawson
27. Eric Long
28. Chris Conway
29. Shelton Sekac
30. Billy Ward
31. William Thompson
32. Johnny Lu
33. Kristopher Knapke
34. Peter Miller
35. Wesley Wiggington
36. Joseph Suitor
37. Marc Castillo
38. David Short
39. Mitch Flood
40. Joshua Rudd
41. Jeff Hafendorfer
42. Jonathan O'Hara
44. Declan Freiberg
44. Weston Webb
45. Jonathan Farmer
46. Jason Hall

Doubles

1. Brad Hambrick
Jason Lawrence
2. Matt Meyer
Nick Zangari
3. Keith Douglas
Spencer Graeter
4. John Burlew
Clay Ford
5. Josh Long
Joe Suitor

Girls' 18

Singles

1. Amy Ditty
2. Chasti Chandler
3. Marti Stuedle
4. Alissa Richardson
5. Heather Ball
6. Beth Carpenter
7. Patricia Zimlich
8. Kelly Vinton
9. Lee Helwig
10. Elizabeth Kessler
11. Lindsay Deats
12. Allison Weill
13. Ginnie Hill
14. Angela Maynard
15. Priya Mane
16. Amy Lee
17. Kristen Donohue
18. Kelly Branson
19. Cherie Little
20. Julie Rosdeutscher
21. Abbie Grace
22. Millie Lynn
23. Stacey Stivers
24. Kristin Sattich
25. Tracey Stivers
26. Lori Wence
26. Lynette Lawson
28. Meggan Murphy
29. Amy Leeper

Doubles

1. Lee Helwig
Virginia Ruchka
1. Debbie Flores
Ginny Hill
3. Kelly Branson
Abbie Grace
4. Alissa Richardson
Martie Stuedle
5. Priya Mane
Sarah Vickery

Girls' 16

Singles

1. Courtney Allen
2. Jacqui Baker
3. Julie Ditty
4. Caroline Kirk
5. Renea Cates
6. Caroline Steele
7. Aileen Avenido
8. Beth Carpenter
9. Virginia Ruchka
10. Carla Shackelford
11. Julia Carroll
12. Whitney Hammons
13. Sarah McCready
14. Manisha Patel

Coach Dennis Emery's 8th Annual WILDCAT Tennis Camp



For Boys and Girls Ages 9-17

(No high school seniors are allowed to participate due to NCAA rules)

1992 Sessions

June 7-12
June 14-19
June 21-26

June 28-July 3
July 5-10
July 12-17

Facilities include 18 outdoor courts and the 4-court Hillary Boone Indoor Tennis Center.

For more information contact:

Coach Dennis Emery
University of Kentucky
Memorial Coliseum*Lexington, KY 40506
(606)-257-3283 (W)
(606)-223-8315 (H)

Girls' 12

Singles

1. Taylor Miller
2. Jacqueline Trail
3. Crystal Sammons
4. Allison Rowe
5. Kathleen Tonini
6. Joellen Petrey
7. Lauren D'Ambrosio
8. Anna Warnock
9. Lee Ritchie
10. Kelli Williams
11. Tabatha Beach
12. Jenny Hayden
13. Jamie Rudd
14. Karen Straub
15. Sarah Suitor
16. Jamie O'Hara
17. Loren Rayburn
18. Stacie Chen
19. Molly Dean
20. Lauren Spears
21. Jennifer Fowler
22. Jennifer Hayden
23. Terri Edwards
24. Shannon Powell
25. Keana Sajadi
26. Allison Shaw
27. Shelley Skaggs
28. Christy Ditty
29. Rebecca Wells
30. Rachel Long
31. Claire Larson

Doubles

1. Allison Rowe
Jacqueline Trail
2. Crystal Sammons
Kelly Williams
3. Stacie Chen
Joellen Petrey
4. Terri Edwards
Sarah Suitor
5. Jamie O'Hara
Nicole Powell
6. Jamie Rudd
Rebecca Wells

Girls' 14

7. Jacquie Tinsley
8. Taylor Miller
9. Manisha Patel
10. Jenny Ditty
11. Lee Massey
12. Erin Russell
13. Erin Eggers
14. Katie Kerr
15. Alisha Phillips
16. Caroline Pitt
17. Amanda Harlow
18. Katherine Bradshaw
19. Kelly Miller
20. Jennifer Kelly
21. Elaine Ditsler
22. Sarah Hyland
23. Crystal Sammons
24. Marianne Miller
25. Diane Goldstein
26. Jennifer Kane
27. Mary Pfeifer
28. Alexis Myers
29. Lisa Houser
30. Megan Kelly
31. Julie Webb
32. Abby Brazzell
33. Kelli Williams
34. Abigail Richardson
35. Natalie Hurt
36. Sarah Steele
37. Dana Swann
38. Sarah Chase
39. Elizabeth Harris
39. Kristen Spencer
41. Anitra Powell
42. Kara Cook
43. Jennifer Klump
44. Alyson Ruchka
46. Kacy Kirtley
47. Michelle Edwards

Doubles

1. Lee Massey
Alisha Phillips
2. Beth Harris
Alexis Myers
3. Rebecca Holland
Jackie Trail
4. Jenny Ditty
Julie Ditty
4. Lee Ann Massey
Julie Webb
6. Amanda Harlow
Kelly Miller
6. Abby Brazzell
Sarah Steele
8. Janet Baker
Erin Russell
9. Kara Cook
Anitra Powell
9. Mary Maddox

Doubles

1. Aileen Avenido
Leslie Cupp
2. Susan Bryant
Carla Shackelford
3. Julie Grogan
Caroline Steele
4. Laura Borders

Girls' 14

Singles

1. Julie Ditty
1. Caroline Kirk
3. Janet Baker
4. Rebecca Holland
5. Keltie Ferris
6. Susan Bryant



LOUISIANA TENNIS ASSOCIATION AWARD WINNERS



Adult Tournament of the Year
New Orleans Lawn Tennis Club Senior Invitational



Education & Merit Award
Corey Clarke - New Orleans



Umpire of the Year
Harry Prior



USTA Organizational Member
T.A.L.L.

LTA/SOUTHERN TENNIS ASSOCIATION AWARD WINNERS



Family of the Year
The Joe Abendroth Family



District Volunteer
Service Award
Don Gladman



Junior Tournament of the Year
USF&G Sugar Bowl

1991 Louisiana Rankings

MEN'S OPEN

Singles

1. Jason Noonan
2. Mark Wales
3. Ed Gaskell
4. Michael Clark
5. John Dotson
6. Alan Peterson
7. Eric Street
8. Rick Mount
9. Jay Barzenick
10. Troy Free
11. Sumner Bell

Doubles

1. Ronnie Shiell
William Simon
2. Jan Buise
Mark Wales
3. John Alford
Bob Stevens
4. Jay Barzenick
Mike Clark
5. Sumner Bell
Eric Street

MEN'S 30

Singles

1. Chris Mayer
2. King Woolf
3. Robert Worley
4. Tim Calhoun
5. Rick Wertz
6. Alan Peterson
7. Amos Fogleman
8. Justin Brossette
9. David Everett
10. Grady Taylor
11. Martin Manthey
12. Ernest Anderson

Doubles

1. John Alford
Bob Stevens
2. Brian Theriot
Rick Wertz
3. Marc Bernstein
Bob Worley
4. Les Brown
Luis Lopes
5. Mike Higgins
Frank Spence

MEN'S 35

Singles

1. Greg Domingue
2. Wayne Bono
3. Spencer Todd
4. David Lafleur
5. Robert Sattler
6. Martin Manthey
7. David Harris
8. Sam Pruitt
9. Pat Fontenot
10. Bill Carl
11. Leo Olivier
12. Harry Singh
13. Mike Curtis
14. Kenneth Chandler
15. Robert Davis
16. Glenn Whitfield
17. James Morris

Doubles

1. Winston Diel
Spencer Todd
2. Leo Olivier
Chuck Walker
3. David Lafleur
Sam Pruitt
4. Elzie Cormier
Robert Sattler

5. Mike Cousins
Mark Walker
6. Jim Morris
Eddie Robinson
7. Patrick Fontenot
Alan Peterson

8. Ken Chandler
Jerry Tanner

MEN'S 40

Singles

1. Wayne Bono
2. Chuck Walker
3. Nile Gross
4. Kenny Altazin
5. Michael Sparrow
6. David Harris
7. Chuck Wholtmann
8. John Rockhold
9. Henry Harris
10. Larry Simpson

Doubles

1. Nile Gross
Spike Pierce
2. Kenny Altazin
Wayne Bono
3. Rufus Cressend
Nile Gross
4. Terry Ford
Michael Sparrow
5. Jimmy Genovese
Cliff O'Neal

MEN'S 45

Singles

1. Wayne Bono
2. Eugene Brooks
3. Wm. Cleburne Simon
4. Cliff O'Neal
5. Palmer Perque
6. Frank Crothers
7. Benny Louviere
8. Frank Ramsey
9. Roy Marley

Doubles

1. Ben Hailey
Spike Pierce
2. Richard Barnett
Cliff O'Neal
3. Alan Avdoyan
Robert Hebert
4. Frank Carney
Jim Veath

Insufficient Data

- Eugene Brooks
Benny Louviere
Wm. Cleburne Simon
Lee Rhodes
Don Frlot
Wm. Clebourne Simon

MEN'S 50

Singles

1. Lee Rhodes
2. Dick Longo
3. Charles Garrido
4. Dick Mann
Frank Carney
5. Lloyd Dillon

Insufficient Data

- Michael Carpenter
Donald Frlot

Doubles

1. Richard Baron
Jeff Guidry
2. Frank Carney
James Ford
3. Lloyd Dillon
Dick Mann
4. Ron Hale
Charles Johnson

MEN'S 55

Singles

1. Stephen Alexander
2. Charles Johnson

3. Billy O. Wilson
4. James Ford

Insufficient Data

- Lester Sack

Doubles

Insufficient Data

- Clay Williams
Bush Seavey

MEN'S 60

Singles

1. Bon Holton
2. Sellers Meric
3. Al Carter
4. Gordon Ward
5. Felix Demuth
6. Mickey McNulty
7. Coley Belemry
8. Ray Williams

Doubles

1. Alan Bartlett
Israel Delgado
2. Ray Breaux
Sellers Meric
3. Leonard King
Michale McNulty
4. Beau Holton
5. Erroll Broussard
Charles Turner

MEN'S 65

Singles

1. Elliott Streeck
2. Nehemiah Atkinson
3. Howard Kuntz
4. George Marti
5. Jack Fox
6. John Caccard

Doubles

1. Nehemiah Atkinson
Howard Kuntz
2. Jack Fox
Manuel Paez

MEN'S 70

Singles

1. Nehemiah Atkinson
2. Howard Kuntz
3. B.L. Como

Doubles

1. B.L. Como
Howard Kuntz
2. Harry Barton
Donnie Roane

Insufficient Data

- Paul DeCamp
Nehemiah Atkinson

MEN'S 75

Singles

1. Paul DeCamp

WOMEN'S OPEN

Singles

1. April Street

WOMENS 30

Singles

1. Elizabeth Chesteen
2. Delores Truvato
3. Debbie Heim
4. Donna Hodges
5. Sharon Gouse

Insufficient Data

- Sharon Burke
Bobbie Miles

Doubles

1. Ann Ellis
Becky Vest
2. Diane Simpson
Faye Young
3. Ann Hammett
Debbie Helm

WOMEN'S 35

Singles

1. Jane Kuo
2. Yvette Cressend
3. Sadie Comeaux
4. Sharon Gouse
5. Arden Bucklin
6. Sharon Harris

Insufficient Data

- Deborah Burgess
Ann Ellis
Kathy Gilmore
Amy Grubb
Susie Mason
Pat McCain

Doubles

1. Yvette Cressend
Becky Vest
2. Ann Ellis
Jan Sykes-Pierson
3. Diane Simpson
Faye Young
4. Lessley Cain
Pat McCain
5. Sadie Comeaux
Jean Roth

Insufficient Data

- Susie Mason
Debbie Roberts

WOMEN'S 40

Singles

1. Jane Kuo
2. Sadie Comeaux
3. Jan Sykes-Pierson
4. Tressie Stiles

Insufficient Data

- Ruth Kirst

Doubles

1. Diane Simpson
Faye Young
2. Fran Allen
Becky Vest
3. Jan Sykes-Pierson
Becky Vest
4. Kathy Milligan
Tressie Stiles
5. Lelia Lopoo
Linda Lott

Insufficient Data

- Sadie Comeaux
Jean Roth

WOMEN'S 45

Singles

1. Ruth Kirst
2. Jan Sykes-Pierson
3. Claire Montgomery
4. Sharon Scheuermann
5. Patricia Brooks
6. Dessie Wright
7. Karen Koerner
8. Sara d'Aquin

Doubles

1. Fran Allen
Tressie Stiles

Insufficient Data

- Murrell Girault

Ruth Kirst

WOMEN'S 50

Singles

1. Ginger Howard

Insufficient Data

- Leonie Lucotti

Doubles

1. Linda Fortenberry
Katherine Milligan
2. Helen Gravois
Joan Newchurch
3. Margaret Farmer
Wysie Richards

WOMENS 55

Singles

1. Leonie Lucotti

BOYS' 18

Singles

1. Chris Casbarian
2. Ryan Dettels
3. Boh Capitano
4. Matt Wuller
5. Brian Masters
6. Matt McDowell
7. Jimmy Pagano
8. Jimbo Geisler
9. Chad Olivier
10. Charles Diel
11. Cavan Carruth
12. Christopher Higgs
13. Brent Waguespack
14. Ken Mautner
15. Mark Cook
16. Hayden Dunbar
17. Trey Glorioso
18. Brandon Falgoust
19. Fabian Nelson
20. Latrel Jones
21. Matt Wood
22. David Watt

Insufficient Data

- Zak Blanchard
Kirk Fisher
Jason Howard
David Maraist
Alan Marks
Holden Spaht

Doubles

1. Brad Masters
Brian Masters

BOYS' 16

Singles

1. Greg Gayle
2. Zak Blanchard
3. Kirk Fisher
4. Mark Fulmer
5. Chris Bourgeois
6. Tobin Simpson
7. Cy Scammel
8. Jason Hampton
9. Andy Fertitta
10. Desney Tan
11. Craig Christopher
12. Jimmy Dunn
13. Bruce Bolton
14. Brian Rabin
15. Andon Briggs
16. Mark Trahan
17. Scotty Scott
18. Alexander Altman
19. Trey Barr
20. Chris Moll
21. Jeffrey Babcock
22. Brad Masters
23. Eddie Wicker
24. Chris Foucheaux
25. Damion Bell
26. Eric Hanemann

27. Diego Fiorilla
28. Ryan Helm
29. Scott Nelson
30. Neal McConnell
31. Marc Picker
32. Brook Eldridge
33. David Parnell
34. Jaime Fisher
35. Toby Cortez
36. Jason Scully
37. Tracy Young
38. Gaines Seaman
39. Scott Spinnato
40. Derek Thornton
41. Eric Sze
42. Daniel Self
43. Robert Hill
44. Trey Knox
45. Elliott Doerle
46. Christopher Stanley
47. Sean Brinkman
48. Josh Bradley
49. Billy Leach
50. David Stine
51. Brian Guzzardo
52. Marc Matranga
53. Aaron Rusich

54-69 Alphabetical

Brian Borg
William Edwards
Ben Farmer
Samaer Jayasingre
Craig Johnson
Scott Kora
Drew Mason
Hollis O'Neal
Jonathan Pardue
Scott Schaanahan
Chad Schexnayder
Wayne Shelton
Steve Smith
Maury Stern
Daniel Sullivan
Greg Zachary

Insufficient Data

Brandan Bernard
Matt Clark
Ryan Detlefs
Mike Marquez
Derek Pope
Alexander Silver

Doubles

1. Zak Blanchard
Ryan Detlefs
2. Andon Briggs
Mark Fulmer
3. Ryan Helm
Scotty Scott
4. Lars Kestner
Timmy Lee
5. Lex Altman
Jaime Fisher
6. David Parnell
Tracey Young
7. Marc Picker
Marc Rabin

BOYS' 14

Singles

1. Alexander Silver
2. Ed Rubin
3. Jonathan Massicot

4-5 Alphabetical

- Benson O'Brien
- Stephen Paine
6. Stuart Melton
7. Robert Abendroth
8. Drew Detlefs
9. Ray Hoffman
10. Jonathan Reynolds
11. Jeremy Reynolds
12. Barrett Nicholson

13-14 Alphabetical

- Chris James
- Jay Smith
15. Marshall Winters
16. Josh Hennessey
17. Michael Stanley
18. Lange Allen

19. Chris McDowell

20-21 Alphabetical

- Curtis Bush
- Jonathan Gaddis
22. John Sandifer
23. Matthew Hancock
24. Vasu Moparty
25. Gran Andrews
26. Samer Shamieh

27-31 Alphabetical

- Kevin Bass
- Nicholas Blanda
- Clay Ives
- Daren Mulhern
- Rion Wilson

32-37 Alphabetical

- Jordan Abshire
- Brian Barr
- Edwin Hunter
- Chevis Jackson
- Quinn Moorhead
- Nicholas Nesbit

38-43 Alphabetical

- Jim Angehr
- Chris Buller
- Justin Carey
- Shane Carroll
- Joshua Kilpatrick
- William Wassell

44-53 Alphabetical

- Trevor Bailey
- Ryan Berry
- Alan Coleman
- Sahil Godiwala
- Rob Guidry
- Mike Milliken
- Patrick O'Quin
- David Spiller
- Chad Stett
- Bryan Talbert

54-59 Alphabetical

- Matthew Brumfield
- Chad Elkin
- Scott Erry
- Grey Mullins
- Brad Newton
- Brian O'Connor
- Insufficient Data
- Cy Scammell

Doubles

1. Daren Mulhern
Rion Wilson

BOYS' 12

Singles

1. Ryan Waguespack
2. Chris Herrington
3. Seth Dupre
4. Eli Weiss
5. Greg Herrington
6. Blake Nicholson
7. Nelson Goodell
8. Thiru Rahakrihnan

9-10 Alphabetical

- Chris Collins
- Jonathan Walker

11-12 Alphabetical

- Brandon Nicholson
- Joseph Schmitt
13. Mark Angehr
14. Paul Ellis
15. James Ellis
16. Edward Hunt Vaughn
17. Robert Allen

18-19 Alphabetical

- Jeremy Collins
- Corey Winmill

20-28 Alphabetical

- Christian Barnes

- John Barton
- Josh Benoit
- Matt Bolton
- Jerry Conrad
- Caleb Doise
- Nihai Godiwala
- Fariad Jalili
- Zak Simpson

29-30 Alphabetical

- Peter Talavera
- Blake Waller
31. Philip Marino
32. Beau Nesbit

33-35 Alphabetical

- Doug Breaux
- Christopher Close
- Barclay Mullins

36-39 Alphabetical

- Travis Black
- John Grand
- Cole Main
- Christopher Matt

40-44 Alphabetical

- Ryan Brinkman
- Stephen Cospolich
- Neal Dejong
- Brent Spiller
- Walter Stern
45. Gus Malarcher
46. Carlos Himpler
47. Kyle Caulfield
48. Lance Sannino
49. Frank Gerami
50. Edward Brady
51. Drew Vaughn
52. Barrett Blondeau
53. Bryan Altman
54. Todd Killen

Doubles

1. James Ellis
Paul Ellis
2. Neal DeJong
Walter Stern
3. Baret Blondeau
Cole Nain
4. Beau Nesbit
Joseph Schmitt
5. Brian Altman
David Hingle

Insufficient Data

- Chris Herrington
- Greg Herrington

GIRLS' 18

Singles

1. Natalie Johnson
2. Caroline Maurin
3. Melanie bolton
4. Polly Sack
5. Emily Colville
6. Gabriella Pastore

Insufficient Data

- Christi Fremin
- Kelly McGee
- Allison Toce
- Ashley Trahan

GIRLS' 16

Singles

1. Jennifer Barr
2. Jamie Vallotton
3. April Street
4. Ashley Massengale
5. Eleanor Lasseigne
6. Elizabeth Hill
7. Alicia Marier

8-11 Alphabetical

- Dusti Fremin
- Nikki Lane
- Nicole Stelly
- Erin Temple
12. Kate Hill
13. Susan Aurich
14. Whitney Samuel

15-16 Alphabetical

- Claudia Coleman
- Jane Trinh

17-18 Alphabetical

- Greta Schmitt
- Stephanie Stone

19-21 Alphabetical

- Nicole Gober
- Laura Scully
- Sarah Tankersley

22-25 Alphabetical

- Amy Baier
- Marty Burton
- Lora Hammack
- Kristen Nelson

26-27 Alphabetical

- Heather Rau
- Riene Thukral

28-30 Alphabetical

- Danielle Cipolla
- Rachel Diel
- Pamela Young

31-35 Alphabetical

- Amy Cavanaugh
- Katrina Ernesto
- Celeste Labruyere
- Emily Sartor
- Alica Wood
36. Olivia Bradley
37. Lori Hebert

Doubles

1. Susan Aurich
Alicia Marier
2. Morgan Davies
Rachel Diel

GIRLS 14

Singles

1. Lori Carruth
2. Bonnie Colville
3. Courtney Olds
4. Scott Butcher
5. Katherine Ernst
6. Brandi Mathews
7. Jessica Hof
8. Susan Muller
9. Emily Hewitt
10. Brooke Galvan
11. Maghann Davy
12. Reagan Ilgenfritz
13. Melissa Malarcher

14-17 Alphabetical

- Sandi Beasley
- Laura Burgess
- Kayla Graeff
- Julie Talavera
18. Kimberly Milano
19. Kelly Balsamo
20. Jill Henry
21. Sara Mumphy
22. Suzanne Tankersley

23-24 Alphabetical

- Caroline Higgins
- Allison Martinez

25-26 Alphabetical

- Ashley Baier
- Allison Moll

27-28 Alphabetical

- Belinda Fred
- Malloy Ryan

Doubles

1. Lori Carruth
Bonnie Colville
2. Scott Butcher
Leigh Ann Smith

GIRLS' 12

Singles

1. Brandi Mathews
2. Bianca Hill
3. Leigh Ann Smith
4. Beth Bolton
5. Stephanie Mann
6. Katie King

7-9 Alphabetical

- Mary Hundley
- Amanda Rice
- Ashley Wright
10. Heather Hall
11. Emily McMakin

12-14 Alphabetical

- Amy Ferlitta
- Brooke Plummer
- Marissa Zaunbrecher

15-19 Alphabetical

- Brook Barringer
- Ann Collier
- Kelly Cook
- Kylie Lassalle
- Kelly Miller

20-22 Alphabetical

- Susan Masters
- Erin Samuels
- Kim Trinh



Chanda Rubin of Lafayette, LA is a member of the USTA's Training Assistance Program.

Mississippi

1563 East County Line Road
Suite 305
Jackson, MS 39211
601-978-3000

District Executive Director:
June Catledge
Office Administrator:
Sylvia Keyes
District League Coordinator:
Ann Brady
Junior Program Director:
Jane Barnett



1991 District 3.0 Champions - Courthouse Aces from Jackson. Left to Right: Dana Traxler, Mary Rogers, Michelle Meinders, Nancy King, Pshan Baine, Cathy Hudgins, Front Row: Delyn Tomkins, Debbie Denny, De Anne Gilbert, Beth Disharoon

Tennis

Association



Left to Right: Maureen Simpson, Yvonne Edwards, Betty Roche, Lucy Dowd

President
President-Elect
Secretary
Treasurer
Directors
Northeast Region
Northwest Region
Central Region
South Central Region
Coast Region
Professional Repr.

Betty Roche
Jerry Shemper
Lucy Dowd
Maureen Simpson

Pat Wheeler
Gloria Olmstead
Dr. Wilfred Cole, John Dunn
Jerry Shemper
Mackey Dominguez
Jamie Bell

Committee Chairmen
Adult Ranking
Adult Tennis Council
Awards
Disciplinary
E & RT
Junior Ranking
Junior Tennis Council
Player Development
Pros Association
Public Relations
Sanction/Schedule
STA Liaison
Umpires
USTA/Adult Leagues
Yearbook Promotion Chairman

Bobby Jones
Jan Johnson, Ken Toler co-chairman
Dixie Alexander
Gaines Dyer
Noreen Pyron, Henry Harris, co-chairman
Martha Whitwell
Charles Julian
Nancy Chamblee
Jamie Bell
Martin Willoughby
Cynthia Allen
Sharon Gault
Nick Roberts
Ann Brady
Yvonne Edwards

SOUTHERN CHAMPIONSHIPS IN MISSISSIPPI

ADULTS

MAY 13-17

SOUTHERN SENIOR MEN - JACKSON

MAY 28-31

SOUTHERN SENIOR CUP - JACKSON

AUGUST 13-16

SOUTHERN ADULT CLOSED - JACKSON

OCTOBER 8-11

SOUTHERN SR. HARDCOURT - GULFPORT

JUNIOR

JULY 12-17

SOUTHERN BOYS & GIRLS 16 OPEN - JACKSON



1991 USTA Junior Team Tennis held a statewide play day at Colonial Country Club in Jackson.

1991 Mississippi Rankings

MEN'S OPEN

Singles

1. Martin Dyotte
2. Alexander Behar
3. Michael Pritchard
4. Eddie L. Brown
5. Ronnie W. Walters
6. Bryan C. Liles
7. Barry Hyde
8. Michael S. Johnson
9. Dennis C. Otono
10. James B. Vanderpol
11. Darrell Tate
12. Scott Reed
13. Norman White
- Phillip Emerson
- Kevin D. Dorsey
16. Billy C. Douglas
- Marc A. Sims

Doubles

1. Matt Graves
- Barry Hyde
2. Hayes Ezell
- John Ward
3. Dennis Otono
- Scott Reed

MEN'S 30

Singles

1. Mike C. Hardwick
2. Buddy Ellzey
3. Phillip Emerson
4. Donald Gaddy
5. Charles H. Frye

Doubles

1. Ken Barnett
- John Dunn
2. Peter Marks
- Wayne Mullen
3. Hayes Ezell
- John Ward
4. Mickey Arledge
- Jeff Davis

MEN'S 35

Singles

1. Russell Blair
2. Mark Thompson
- Willie Shepard
4. Jack W. Griffith, Jr.
5. Sid Sims
6. Tom L. Milner
7. Ken Cronin
8. Robert Cragon
9. Tony B. Dodgen

Doubles

1. Ken Barnett
- John Dunn
2. Russell Blair
- Willie Shepard
3. Jack Griffith
- Mark Thompson
4. Marvin Pearson
- Julian Wright
5. Terry Blalock
- Shan Weatherly
- David Boteler
- John Files
- George Boyd
- Ed Edmonson

MEN'S 40

Singles

1. Russell Blair
2. Delphin Oliveira
3. Henry L. Harris
4. Marvin E. Pearson
- John S. Files

6. Jeff Lambdin
7. James L. Bassett
8. Henry E. Hankins

Doubles

1. Marvin Pearson
- Julian Wright
2. L C James
- Sidney Smith

MEN'S 45

Singles

1. Richard A. Martin
2. Ray V. Kimble
3. Richard Harkness
4. John Ott
5. Bobby Wayne Dotson
6. Bo Marsalis
7. Doug R. Duke
8. Jimmy A. Covin
9. Tommy Key
10. Eddie L. McBride
11. William C. Scruggs
12. Roger T. King

Doubles

1. George Boyd
- Ed Edmonson
2. Art Jones
- Cleon McKnight

MEN'S 50

Singles

1. Donnie Walker
2. Benson P. Holland
3. B.J. Lewis
4. Rhett Mitchell
5. Vernon P. Steele, Jr.
6. James D. Clinton
7. Fred Waidelich
8. Wynn Alexander

Doubles

1. Wynn Alexander
- Vernon P. Steele

MEN'S 55

Singles

1. Kenneth P. Toler
2. Harvey L. Ford
3. James R. McCormick
4. Ernest Vetrano

Doubles

1. Harvey Ford
- Tom Graves
2. John Murphy
- Ken Toler
3. J.T. Gray
- Peter Koury

MEN'S 60

Singles

1. Jim Wilson
2. Howard M. Bishop
3. James K. Child
4. Jeff Gregory
5. Alfred T. Pugh
6. James H. Lacey
7. J. Burleigh Harwood, III
8. Edward Lewis
9. Bobby Myers

Doubles

1. Victor Smith
- Jim Wilson

WOMEN'S OPEN

Singles

1. Tracy A. Bankston
2. Rachel M. Causey
3. Mindy D. Dotson
4. Elizabeth E. Noblin
5. Tammy McLaurin
6. Brenda N. Hayes
7. Chandra S. Harrell

Doubles

1. Beth Rogers
- Lucia Da Silveira

WOMEN'S 30

Singles

1. Kendall Yates
2. Susan W. Toler
3. Beverly J. O'Neal
- Ruth Fly
5. Beth Rogers
6. Tammy McLaurin

Doubles

1. Ruth Fly
- Maxine Stegall
2. Louise Aldridge
- Pat Greer
3. Sandra Henson
- Miriam Hixon
4. Billye Bob Currie
- Susan Toler
5. Cindy Griffin
- Beth Rogers

WOMEN'S 35

Singles

1. Mindy D. Dotson
2. Anne Brown Cooke
3. Gay Duke
4. Carolyn P. Simmons
5. Beth Rogers
6. Suellen McRaney

Doubles

1. Mindy Dotson
- Pat Greer
2. Ruth Fly
- Miriam Hixon
3. Ann Brady
- Maxine Stegall
4. Ginger Robinson
- Barbara Swilley
5. Louise Aldridge
- Sheila James
6. Lore Giles
- Camille Soulier
7. Cindy Griffin
- Beth Rogers
8. Gay Duke
- Carolyn Simmons
9. Kay Cater
- Syb Kemp
10. Dixie Alexander
- Suellen McRaney
11. Anne Cooke
- Rosemarie Moore
12. Myra Jourdan
- Mary Ann Lewis
- Billye Bob Currie
- Susan Toler

WOMEN'S 40

Singles

1. Mindy D. Dotson
2. Nancy Sessums
3. Terri A. Yetter
- Myra Jourdan
5. Kay Cater

Doubles

1. Pat Greer
- Miriam Hixon
2. Ann Brady
- Maxine Stegall
3. Sheila James
- Jan Johnson
4. Mary Jo Howes
- Dot Regal
5. Sandra Henson
- Sarah Nelson
6. Ginger Robinson
- Barbara Swilley
7. Marion Blackman
- Diane Ehrbright
8. Cynthia Allen
- Terri Yetter
9. Mildred Dickson
- Hope Hamilton

WOMEN'S 45

Singles

1. Nancy Hargrove
2. Rosemarie Moore
3. Fran Johnson
4. Nancy M. Sessums
5. Brenda Kay Nevels

Doubles

1. Sandi Cooper
- Pat Greer
2. Sarah Nelson
- Maxine Stegall
3. Mary Jo Howes
- Dot Regal
4. Anna Elliot
- MeMe Potter
5. Nancy Hargrove
- Martha Ruth Parvin
6. Patsy Hammett
- Betty King
7. Mary Ann O'Brien
- Nancy Sessums

WOMEN'S 50

Singles

1. Anna R. Elliott
2. Dixie J. Alexander
3. Sibyl M. Child
4. Lore Giles
5. Eleanor S. Shaw
6. Stephanie Myers

Doubles

1. Anna Elliott
- MeMe Potter
2. Nancy Hargrove
- Martha Ruth Parvin
3. Neva Lewis
- Dot Regal

WOMEN'S 55

Singles

1. Lore Giles

OPEN MIXED DOUBLES

1. Jean Wright
- Julian Wright
2. Ken Causey
- Rachel Causey
3. Bill McCollister
- Victoria McCollister
4. Crissie Williamson
- Dale Williamson
5. Diana Parrish
- Rodney Parrish
6. Wynn Alexander
- Laura Gene Owen

35 MIXED DOUBLES

1. Lulu Cowart
- Charlie Frye
2. Jan Johnson
- Richard Rula
3. Roger King
- Camille Soulier
4. Winston Cameron
- Linda Taylor
5. Wayne Mullen
- Sally Thompson
6. Bill McCollister
- Victoria McCollister
7. Robie Kight
- Tommie Rees

45 MIXED DOUBLES

1. Gloria Moore
- Hagan Staton
2. Betty King
- Roger King
3. Sandi Cooper
- Lloyd King

BOYS' 18

Singles

1. Christopher Bunyard
2. Michael H. Haddox
3. Michael E. Keenum
4. Robert A. Middleton
5. Bobby T. Wilkinson
6. Kyle T. Davidson
7. Jason S. Keenum
8. John B. Bishop
9. Paul M. Compretta
10. Donnie H. McCallum
11. Chad E. Fleming
12. L. Mike Lowe
13. Brian Davis
14. Christopher Delgado
15. Anthony M. McMillan
16. Kristopher Dickson
17. Duncan Welch
18. John C. Cox
19. C. B. Clunan
20. Brinson Wall
21. Brook H. Lester

Doubles

1. John Bishop
- Michael Haddox
2. Jeff Cunningham
- Mike Lowe
- Jason Keenum
- Michael Keenum
4. Rob Armour
- Bobby Middleton
- Andy Lee
- Brinson Wall
6. Kristopher Dickson
- Duncan Welch
- Chad Fleming
- Donnie McCallum

BOYS' 16

Singles

1. Barry Hassel
2. Mason R. Greene
3. Jeff J. Cunningham
4. R. Kevin Rogers
5. Jason A. Kay
6. W. Jason Owen
7. Greg A. Bonds
8. Trey Usry
9. Patrick J. Riley
10. Myron Labat
11. David Hollingsworth
12. Rob L. Tims
13. Andrew D. Lee

14. Jay Walpole
15. Chad St. Amant
16. Mark G. Dominguez
17. Christopher C. Guider
18. Gabe J. Rulewicz
19. Ray C. Clark
20. Chris Sudduth
21. Michael W. Boerner
22. Jay Fraiser
23. Ryan Akers
24. Alex Purvis
25. James Goodman
26. Jason Akers
27. Michael Richardson
28. David M. Wilson
29. Lance M. Miller
30. William S. Briscoe
31. Stuart M. Maxey
32. John S. Pittman
33. Chris Christman
34. Gary A. Peets
35. Michael T. Woody
36. Reed Hammond

Doubles

1. Mason Greene
- Kevin Rogers
2. Myron Labat
- Trey Usry
3. Mark Dominguez
- Patrick Riley
4. Jay Fraiser
- Jason Owen
5. Ray Clark
- Wes Sanders
6. James Goodman
- Rob Tims
7. Brian Alford
- Michael Richardson

BOYS' 14

Singles

1. David Hollingsworth
2. W. Carlisle McGee, Jr.
3. Ryan Thomas
4. David Blackburn
5. Charlie C. Julian
6. Patrick R. Rayner
7. Jay E. Hassell
8. Douglas Clark
9. David J. Hoaglund
10. Jimmy R. Carr
11. Matthew W. Gant
12. Lloyd Steen
13. Scott A. Graves
14. Dan M. Lowery
15. W. Pierce Brown, IV
16. John D. Sullivan
17. William N. Medley
18. Tyler G. Marks
19. Dallas P. Hills
20. Richard K. Panches
21. Eric B. Ford
22. Kap Primos
23. Jessie R. Frohn
24. Jeffrey A. Collum
25. Mark Pearson
26. Trey M. Harris
27. Meredith Allen, Jr.
28. Kirk Eddleman
29. Gustavo Oliveira
30. Nathan Tarver
31. W. Andrew Neely
32. Blair Taylor
33. John C. Edwards
34. David M. Robbins, Jr.
35. Parker C. England
36. Hiram L. Dilworth
37. Will W. Rutledge
38. Michael K. D'Angelo
39. Michael O. Leflore
40. Nicholas K. Vlahos
41. William C. Pittman
42. J. William Parker
43. Cliff Dalton
44. Ricky B. Bowers

45. Reg Jones
46. Jason F. Ferris
47. Alan L. Bergin
48. Joshua A. Swain
49. Robert Fisher
50. Michael Humphreys
51. Dale Rayborn
52. Peyton J. Worley
53. Christopher Westbrook
54. John Windsor

Doubles

1. David Blackburn
Ryan Thomas
2. Jay Hassell
Pat Rayner
3. David Hoaglund
David Hollingsworth
4. Pierce Brown
Douglas Clark
5. Matthew Gant
Trey Harris
6. William Medley
Andrew Neely
William Parker
David Robbins
8. Tyler Marks
Kap Primos
Cliff Dalton
John Windsor

BOYS' 12

Singles

1. Luke R. Chamblee
2. Thomas R. Julian
3. Roshan R. Patel
4. Drew Troxler
5. John D. Sullivan
6. V. Lee Livingston
7. William Petro
8. Fant Walker
9. David Misner
10. Kevin D. Essary
11. Brent L. Beamon
12. David A. Coxhead
13. Brian D. Abraham
14. Micahel I. Johns
15. Nathan A. Dickson
16. Jason M. Abraham
17. Duncan L. Howell
18. Benjamin Brewer
19. David C. MacVaugh
20. Matt R. Daughdrill
21. Joel T. Horton
22. Michael M. Monroe
23. Wade Litton
24. Eric A. Bergin
25. Jack L. Wilson
26. Davis W. Grantham
27. John P. Robson
28. Dax T. Yoder
29. Doug F. Grant
30. William D. Hughes

Doubles

1. Lee Livingston
John Sullivan
2. Dylan Dunn
Tyler Marks

GIRLS' 18

Singles

1. Rebecca C. Case
2. Cissy Collier
3. Amy L. Sansone
4. Kristy R. Heitzman
5. L. Macon Dukes
6. Allison A. Polasini
7. Marci K. Ishee

Doubles

1. Cissy Collier
Macon Dukes
2. Kristy Heitzman
Marci Ishee

GIRLS' 16

Singles

1. Katherine R. Bowman
Elizabeth P. Calloway
3. Tori L. Armour
4. Helen H. Summerford
5. Shely C. Langston
6. Angela B. Brannon
7. Elizabeth N. Bigham
Lori Jordan
9. Wendi M. Bowie
10. Dusty D. Shoemake
11. Katie L. McMahan
12. Emily A. Gong
13. Melissa M. Mabry
14. Jennifer E. Coleman
15. Dady D. Hardy
16. Katherine A. Herndon
17. Cary B. Jordan
18. Misty M. Myers
19. Leslie A. Hobgood
20. Ellen G. Czaika

Doubles

1. Elizabeth Callaway
Fran Hutchinson
2. Tori Armour
Angela Brannon
3. Melanie Davis
Emily Gong
4. Kathryn Harper
Louise Anne Harper

14. Mary C. Crowson
15. Mandy Hillis
16. Mary J. Jones
17. Elizabeth H. Perry
18. Leslea K. Lee
19. Anna Koonce
20. Jodie R. Low
21. Leslie Davis
22. Meredith L. Morris
Sara Jones

Doubles

1. Beth Hassell
Kathy Rogers
Jennifer Joe
Sarah Spaulding
3. Lauren Bicker
Ashley Dodgen
4. Elizabeth Minor
Meta Poole
5. Mariana Oliveira
Kimberly Roberts



Jeanie Peabody, Noreen Pyron, and Camille Burkley support all types of tennis in Mississippi.



Henry Harris in an attempt to increase tennis participation, is shown conducting a "hit for prizes" competition at a recent Junior Team Tennis clinic.

GIRLS' 14

Singles

1. Mary M. Brewer
2. Shely C. Langston
3. Ashley E. Owen
4. Melanie A. Davis
5. M'Lee Welch
6. Lyn D. Covington
7. Ann Hosch
8. Kate A. England
9. Karon E. Tarpy
10. Caroline L. Weems
Gretchen Misner
Lindy A. Heitzman
Karin A. Ducker
14. Shelbi A. Tribble
15. Kelly C. Lanier
16. Kelly King
17. Rachel Simcox
18. Betty Thomas Slade
19. Kathryn P. Harper
20. Christel Jefcoats
21. Rebecca D. Jefcoat
22. Kimberly Blakeslee
23. Erin Duncan
24. Elizabeth White
25. Mary Elizabeth
Goodman
26. Lorraine Walters

Doubles

1. Shely Langston
Karon Tarpy
2. Sara Love Swaney
Caroline Weems
Lindy Heitzman
M'Lee Welch
4. Gretchen Misner
Rachel Simcox
5. Kimberly Blakeslee
Kelly Lanier

GIRLS' 12

Singles

1. Sara L. Swaney
2. Meta S. Poole
3. Sarah A. Spaulding
4. Elizabeth Minor
5. Kathy Rogers
6. Elizabeth F. Hassell
7. Ashley T. Dodgen
8. Lauren E. Bicker
9. Lori B. Bond
10. Claire P. Waltman
11. Anna Joyce Lott
12. Amber Aguzzi
13. Jennifer M. Joe

NORTH CAROLINA TENNIS ASSOCIATION

P. O. Box 29029 Greensboro, NC 27429 919-288-9520



Dru Michaels
1st Vice President



Art Kiser
President



Missy Anderson
Secretary



John Eatman
2nd Vice President



Tom Peatross
Treasurer

Mary Milam
Executive Secretary

BOARD OF DIRECTORS

West

Jack Smith, Asheville
Russell Woy, Shelby
Bill Phillips, Hickory

Southern Piedmont

George Mauney, Charlotte
Barbara Melvin, Gastonia
Jack Steele, Charlotte

Southeast

John Stone, Sanford
Peggy Golden, Sanford
Sharon Greene, Wilmington

Northeast

Billy Trott, Raleigh
Woody Webb, Chapel Hill
Henry Hostetler, Greenville

Northern Piedmont

Vicki Everette, Winston-Salem
Richard Holderness, Greensboro
Donna Sauls, Greensboro
Tom Parham, Burlington

COMMITTEE CHAIRMEN

Junior Tennis Council:

John Eatman, Elon College

Adult/Senior Tennis Council:

Vicki Everette, Winston-Salem

Publications Committee:

Dru Michaels, Greensboro

Senior Leagues Chairman:

Sharon Greene, Wilmington

NTRP Chief Verifier:

Steve MacDermut, Greensboro

Umpire Chairman:

Ross Griffith, Winston-Salem

Disciplinary/Grievance:

Charles Morris, Raleigh

Jr. Sanction & Schedule:

Barbara Melvin, Gastonia

Sr. Sanction & Schedule:

Paula Cox, Raleigh

Jr. Girls Selector:

Mary Lloyd Seate, Greensboro

Jr. Boys Selector:

Herb Bolick, Elon College

Jr. Ranking Coordinator:

Norris Barnes, Winston-Salem

Sr. Ranking Coordinator:

Tom Parham, Burlington

Player Development:

John Eatman, Elon College

Adopt-A-School:

Peggy Golden, Sanford

1991 AWARD WINNERS

President's Award: Mont Graham, Reidsville

USTA Member Organization of the Year:

Olde Forest Racquet Club, Elon College

Umpire of the Year: David Giltz, Charlotte

Family of the Year: Tom Parham Family, Burlington

Jr. Tennis Council Award:

Mary Lloyd Seate, Greensboro

Sr. Tennis Council Award: John Eatman, Elon College

Grady Elmore Award - Sportswriter of the Year:

Jim Hamer, Asheville Citizen Times

NCTF Special Recognition Award:

Lenoir Kessler

Dewey Kessler

Lacy Kessler

Ted Kessler

Hall of Fame Inductees:

John Sadri

Jane Preyer

North Carolina Rankings

Men's Open

Singles

1. Mike Pittard
2. Bryan Jones
3. Mike Dombrowski
4. Joey Fuqua
5. Brad Cherry
6. Mike Grimmer
7. Quentin Huff
8. Wells Brabham
9. Andre Janasik
10. Laneal Vaughn
11. Bert Bolick
12. Mike Leonard
13. Abdul Idi
14. Chris Mamman
15. David Yett
16. Brian Rudisill
17. Mike Weidl
18. Galen Treble
19. Steve MacDonald
20. Matt Mason
21. Drew Maner
22. Billy Roberts
23. Peter Schweitzer
24. Jon McLamb
25. Marvin Hardy
26. Richard Parker
27. Mitch Adler
28. David Kim
29. Jerry McMillan
30. Ashley Shaw
31. Junior Luffman
32. Chris Bartlett
33. Jay Robinson
34. Joel Adi
35. Jonathan Terry
36. George Phillips
37. Eric Saunders
38. Todd Polen
39. Bradford Woodard
40. Gary Silverstein
41. Scott Dillon
42. Chris Cagle
43. Derek Allen
44. Mike Belangia
45. Robert Taylor
46. Bill Wilkes
47. Hugh Grey
48. Michael Shane Wells
49. Danny Colangelo
50. Don Rutledge
51. Ben Harrison
52. Kermit Nixon
53. Peter Gemborys
54. Coy Shields
55. Jon Sawyer
56. Alan Cuddington
57. Job Zarate
58. James Edmundson
59. Jim Haslam
60. Brent Hardy
61. Matt Lange
62. Jack Burke
63. Steve Clark
64. Albert Brice
65. Mike Jones
66. Jim Lavender
67. Van Brockwell
68. Leslie McIver
69. Tim Riley
70. Barry Nethercutt
71. Allen Taylor
72. Evan Gilreath
73. Kevin Sherrill

Doubles

1. Bert Bolick
Jag Gowda
2. Brad Cherry
Bill Pritchard
3. Joel Adi
Abdul Idi
4. Joe Antle
Mike Grimmer
5. Mike Corthum
Jeff Rader
6. Scott Dillon
Brad Smith
7. Brian Rudisill
Ashley Shaw
8. Junior Luffman
Mike McHone

9. Mitch Adler
Galen Treble
10. Chris Mamman
Gary Robinson
11. Gary Littleton
Reed Noble
12. Marvin Hardy
Ben Harrison
13. Coy Shields
Jesse Wilson
14. Derek Allen
Bradford Woodard
15. David Harrison
Robert Taylor
16. Brent Hardy
Phil Raiford
17. Bill Ashley
Doug Eller
18. Todd Polen
Rick Sawyer

Men's 25

Singles

1. Jeff Adams
2. Jonathan Sawyer
3. Steve MacDonald
4. Leslie McIver
5. Jonathan Robinson
6. Mike Dombrowski
7. Pat Benfield
8. Matt Lange
9. George Harris
10. Garry Robinson
11. Robert Wofford
12. Alan Blackwell
13. Coy Shields
14. Ron Wells
15. Hugh Grey
16. Roger Martin
17. John Stone
18. Mark Tuttle
19. Tommy Forrest
20. Mike Chappell
21. Terry Holder
22. Jeff Campbell
23. Lee DeHart
24. Alan Freeman
25. Harold Weinbrecht
26. Bobby Carrier
27. Freddy Steve White
28. Jon Post
29. Robert Stephens

Doubles

1. Steve MacDonald
Wayne Parrish
2. Alan Blythe
Mark Tuttle
3. Rusty Cummings
Terry Holder
4. Jim Roueche
Dan Vaughan
5. Gary Littleton
Reed Noble
6. Bill Black
John Stone
7. Jon Post
Sam Post
8. Coy Shields
Jesse Wilson
9. Peter Glud
Kevin Little

Insufficient Data

- Andy Avram
Chip Koury

Men's 30

Singles

1. Dan Weant
2. Bob Lake
3. Jim Haslam
4. Pat Benfield
5. Jay Robinson
6. Gary Silverstein
7. Dan Holland
8. Roger Martin
9. Henry Hostetter
10. Brad Wyckoff
11. Kenny House

12. Tony Lindsey
13. Alan Blackwell
14. Ron Wells
15. Herbert Hudson
16. Barden Winstead
17. Jim Roueche
18. Jeff Campbell
19. Dan Vaughan

Insufficient Data

- Mark Gray

Doubles

1. Kenny House
Roger Martin
2. Larry Karageanes
Mark Troutman
3. Jim Roueche
Dan Vaughan
4. Bryan Kemper
Scott Stevenson

Insufficient Data

- Bob Lake
Dan Weant

Men's 35

Singles

1. Buster Brown
2. Fred Robinson
3. Don Morris
4. Mark Gray
5. Joe Antle
6. Douglas Eller
7. Perry Laymon
8. Bill Black
9. J. W. Quick
10. Jim Haslam
11. Herb McKim
12. Kenny House
13. Art Abbott
14. Bill Ashley
15. Jim Roueche
16. Al Mack
17. Harold Weinbrecht
18. Bob Stiles
19. Michael Levi
20. Gary Littleton
21. Junior Luffman
22. Norman Beam
23. Fredrick Varner Sink
24. Chuck Cloninger
25. Peter Popovich
26. Sam Post
27. Bill Barnard
28. Marvin Rauchbach
29. John Hewins
30. Bob Grimsley
31. Ken Easter
32. Bryan Kemper
33. Jim Gallagher
34. Alan Hinds
35. John McCoy
36. Eugene Szymanski
37. Doug Getsinger
38. Mitch Savin
39. Rob Thornberry
40. Cliff Moore
41. Chris Sneider
42. Ricky Lane
43. Scott McConaughy
44. Stuart Hutchison
45. Pervez Akhter
46. Ben Johnson
47. Max Nelson
48. Don Cline
49. Richard Strong
50. Garrett Rhyne
51. Tom Golder
52. Ralph King
53. Tom Dechant
54. Rob Stewart
55. Buddy Milliken
56. Benny Bowers
57. David McCord
58. Bobby Short
59. Frank Eason

Doubles

1. Buster Brown
Gene Szymanski
2. Junior Luffman
Mike McHone

3. Joe Antle
Bill Ashley
4. Bill Howard
Tim Williams
5. Kim Dillard
Rick Knowles
6. Joe Crocker
Doug Eller
7. Garrett Rhyne
Erik Witten
8. Clay Thomas
Larry Todd
9. George Mauney
Scott Pollard
10. Jack Burrow
Lou Horowitz
11. Bob Tomlin
12. Gary Littleton
Reed Noble
13. Coleman Long
Herb McKim
14. Larry Walker
Steve Walker
15. Buddy Milliken
Steve Watters
16. Norman Beam
Don Cline
17. Sam Edney
Chris Sneider
18. John Hewins
Joe Midkiff
19. Frento Burton
Terry Neal
20. Peter Glud
Kevin Little
21. John Benson
Lee Horne

Men's 40

Singles

1. Jim Corn
2. J. W. Quick
3. Bobby Heald
4. Scott Pollard
5. Jim Poole
6. Norman Beam
7. John Eatman
8. Dee Blankenhorn
9. Jim Knapp
10. Gary Reglin
11. Bryant Langston
12. Paul Sparrell
13. Jeff Barnhardt
14. Herb McKim
15. John Hewins
16. George Mauney
17. Ran Coble
18. Leonard Brown
19. Bill Hollows
20. Robert Braswell
21. Clyde Carroll
22. Jack Blankenhorn
23. Brian Huckle
24. David Nyy
25. Marvin Rauchbach
26. Jim Parker
27. Michale See
28. Jack Burrow
29. Bobby Short
30. David Burns
31. David Collins
32. Frank Eason

Doubles

1. Bob Tomlin
Craig Westman
2. Larry Hoyt
Clay Thomas
3. Dee Blankenhorn
Jack Blankenhorn
4. Coleman Long
Herb McKim
5. Marion Edwards
Bryant Langston
6. George Mauney
Scott Pollard

Insufficient Data

- Norman Deam
Mike McHone

Men's 45

Singles

1. Laird Griffin
2. Bobby Heald
3. Tuffy Clark
4. Bill Cole
5. John Eatman
6. Dan Elks
7. Danny Talbott
8. Norm Chambers
9. Greg Grant
10. Terry Loughlin
11. Darrell Page
12. Richard Hoff
13. Joe Buckner
14. Ron Davis
15. Olav Nilend
16. Ronnie Robinson
17. Ernest Felder
18. Tom McQueen
19. John Jensen
20. Willis Anderson
21. Larry Hoyt
22. John Sturgis
Joe Sellers
24. Bob Burns
25. Justin Howard
26. John Ollis
Woody Beck
28. Doug Jones
29. Charles Gunter
29. Laszlo Jakoi
31. Eric Davis

Doubles

1. John Eatman
Jim Haslam
2. Frank Douglas
Bill Eidson
3. Stan Cocke
John Gilbert
4. John Benson
Lee Horne
5. Larry Hoyt
Jerry Patterson
6. Jack McGinn
Jim Perkins
7. Bob Carles
Paul Edelstein
8. Frank Kendall
Dick Spong
9. Bob Burns
Larry Reed
10. Brian Huckle
Bryant Thompson

Insufficient Data

- Norman Chambers
John Eatman

Men's 50

Singles

1. Al Griffin
2. Norman Chambers
3. Jim Bland
4. Richard Hoff
5. Rolffs Pinkerton
6. Jimmy Rogers
7. Willis Anderson
8. Mike Corthum
9. Edward Crain
10. Dave Heilig
11. Marvin Clark
12. Carl Britt
13. Tom Sayetta
14. Carl Ragsdale
15. Jack Mitchell
16. Sam McConkey
17. Phillip Jackson
18. Laszlo Jakoi

Doubles

1. Bill Eidson
Jack McGinn
2. Frank Kendall
Dick Spong
3. Robin Gardner
Andy Terrell
4. Walt Brown
Walt Stamer
5. Jim Decker
Charles Sparrow

6. Jerry Creech
Richard Hoff
7. Marvin Clark
Bill Steele
8. Jim Bland
Carl Britt
9. Vance Neal
Tom Sayetta

Insufficient Data

- Doug Anderson
Norman Chambers

Men's 55

Singles

1. Al Griffin
2. Maurice Everette
3. Jimmy Bland
4. Tom Willson
5. Jack McGinn
6. Norman Jarrard
7. James Decker
8. Larry Brown
9. Elliot Cramer
10. William Sledge
11. Rex Snodgrass
12. Kermit Turner
13. Vance Neal
14. Ed Scott

Doubles

1. Robin Gardner
Jack McGinn
Maurice Everette
Al Griffin
3. Jim Decker
Charlie Sparrow
4. Bruce Haldeman
Doug Wilson
5. Karl Bergman
Jim Wall
6. Louis Pease
Jack Snedecor
Jud Bricker
Bill Sledge

Insufficient Data

- Herb Browne
Tom Wilson

Men's 60

Singles

1. Lawrence McGee
2. Tom Willson
3. Joe Dudley
4. William Sledge
5. Alan McGee
6. Bill Weathers
7. Jud Bricker
8. Floyd Chandler
9. Norman Jarrard
10. David Smith
11. Dick Brunstetter
12. Frank Stillman
Lionel Leo Bishop
14. Karl Bergman
15. Allen Gordon
16. Richard Morgan
James Clark
Zin Sharf
19. Barney Gradman
Jay Nagle
21. Ken Miller

Doubles

1. Frank Heberer
George Simkins
2. Jim Decker
Charlie Sparrow
3. Bob Jones
Bill Weathers
4. Jud Bricker
Bill Sledge
5. Karl Bergman
Bob Shannon
6. Alan McGee
Larry McGee
7. Norman Jarrard
Larry McGee

8. Paul Stephanz
Jim Winstead
9. Jim Chavasse
Hugh Davisson

Men's 65

Singles

1. Bill Weathers
2. Ed White
3. Norman Jarrard
4. Hal Cook
5. David Smith
6. Charles Lambeth
7. John Payne
8. Barden Winstead
9. Norm Dawson
10. Dan Guyton
11. Moo Yancy
12. Jordan Maynard
13. Paul Stephanz
14. Bob Thornberry
15. James Chavasse
16. Paul Richardson
17. Leonard Hignite
18. Stewart Spragins
Rae Turner

Doubles

1. Frank Heberer
George Simkins
2. Bob Jones
Bill Weathers
3. Paul Richardson
Curt Walden
4. Jim Johnson
Andy Turney
5. Charles Lambeth
David Smith
6. Dan Guyton
Stewart Spragins

Men's 70

Singles

1. Charles Eppinette
2. Gordon Reynolds
3. Frank Mueller
4. Jim Hamilton
5. Jim Johnson
6. James Chavasse
7. Bill Adolph
8. Henry Clark
9. Wade MacDonald
10. Jim Nisbet
11. Ted Most
12. Winston Kirby
13. S. A. Boyette
14. Lyle Edwards
15. Vince Connerat
16. Hugh Davisson
Carlton Caruso

Doubles

1. Charles Eppinette
Paul Richardson
2. Jim Chavasse
Wade MacDonald
3. Bob Bannin
Harold Southern
4. Edgar Dameron
Lloyd Hanson
5. Jim Nisbet
Curt Walden

Men's 75

Singles

1. Jim Hamilton
2. J. L. Suttle
3. Vince Connerat
4. Harold Southern
5. William Watson

Doubles

1. Dave Carey
Harold Southern
2. Bob Edmonds
Ralph Rockett
3. Tom Braine
Warren Lovejoy

Men's 80

Singles

1. J. L. Suttle
2. Vince Connerat

Women's Open

Singles

1. Susan McDonald
2. Marianna Routh
3. Kelly Coleman
4. Portia White
5. Natalie Teague
6. Diana Pensabene
7. Libby Meiners
8. Brenda Gunsallus
9. Dana Allen
10. Teresa Phillips
11. Nadine Akimoto
12. Denise Wells
13. Jane Wood
14. Daniela Marx
15. Ellen Easter
16. Connie Crossley
17. Terrie Smith
18. Marianne Rizzolo
19. Beverly McKim
20. Amy Dillingham
21. Legare Hinds
22. Leigh Sink
23. Amanda Peoples
24. Becky Grimmer

Insufficient Data

- Helen Spencer
- Scotty Thomas

Doubles

1. Mandy Peoples
Mary Sawyer
2. Dori Johnson
3. Lisa Adelman
Marianna Routh
4. Diane Hanyo
Marie Tingle

Insufficient Data

- Laura Balentine
- Susan McD. Love

Women's 25

Singles

1. Marianna Routh
2. Lindsey Linker
3. Lisa Zimmerman
4. Wendy Gwathmey
5. Betsy Kahn
6. Mari Satterlee
7. Brenda Gunsallus

Doubles

1. Lindsey Linker
Marianna Routh
2. Tracey Gersh
Lisa Zimmerman
3. Susie Hill
Katherine Shelburne

Women's 30

Singles

1. Lindsey Linker
2. Ellen Easter
3. Darlene Tarlton

Doubles

1. Susie Hill
Katherine Shelburne

Insufficient Data

- Ellen Easter
- Telfair Stakias

Women's 35

Singles

1. Sharron Frahm
2. Faye Thomas
3. Susie Hill
4. Darlene Tarlton
5. Gwynn Sasser
6. Monti Smith
7. Janet Moseley

8. Joan Cox
9. Mary Rose
10. Dale Heald
11. Dee Moore
12. Linda Neal
13. Beverly Ranger
14. Rebecca Ogle
15. Gwen Quick-Highsmith
16. Cindy Pomeroy
17. Kitty Maddox
18. Maria Britt
19. Linda Chambers
20. Debbie Hardin
21. Terrie Anderson
22. Becky Mathis
23. Paula Conley
24. Debbie Carmazzi

Doubles

1. Sharron Frahm
Dee Moore
2. Kathy Moore
Katherine Shelburne
2. Mary Lida Alexander
Liz Smoake
4. Susie Hill
Katherine Shelburne
5. Sandra Denny
Teresa Gilchrist
6. Chris Graham
Sharon Greene
7. Kathy Moore
Mary Sansbury
8. Carmina Diaz
Helen Phillips
9. Joan Cox
Rhonda Hale
10. Maria Figard
Margrit Meier
11. Joann Crolley
Emily Styers
12. Gwynn Sasser
Dorothy Williams
13. Rebecca Ogle
Cindy Pomeroy
14. Terrie Anderson
Rebecca Gilbert
15. Debbie Carmazzi
Linda Neal
16. Bonnie Reidy
Debbie Trull
17. Carol Bushong
Cathy Williams
17. Maria Britt
Paula Conley

Women's 40

Singles

1. Liz Smoake
2. Karen Johnson
3. Paula Cox
4. Sharon Greene
5. Linda Chambers
6. Sharron Frahm
7. Susie Hill
8. Gail Gregson

Doubles

1. Chris Graham
Sharon Greene
2. Mary Lida Alexander
Liz Smoake
3. Susie Hill
Katherine Shelburne
4. Paula Cox
Elaine Jones

Women's 45

Singles

1. Liz Smoake
2. Tina Klaus
3. Sharon Greene
4. Dickie Tyler
5. Karen Johnson
6. Nancy Pendry
7. Penny Brawley
8. Rosalind Waitman
9. Emily Styers
10. Thea Weilbaecher

Doubles

1. Sharon Greene
Katherine Shelburne
2. Maria Figard
Margrit Meier
3. Margrit Meier
Dickie Tyler

4. Carmina Diaz
Helen Phillips
5. Pat Cox
6. Tina Klaus
6. Carol Bushong
Mary Sutton

Women's 50

Singles

1. Pat Cox
2. Sue Baggett
3. Rosalind Waitman
4. Peggy Golden
5. Caroline Niehoff

Insufficient Data

- Dickie Tyler

Doubles

1. Pat Cox
Katherine Shelburne
2. Vicki Everette
Nancy Joyce
3. Sue Baggett
Audrey Johnson
3. Sylvia Gaines
Mollie Slate
5. Frances Kimball
Lois Walker
6. Mary Sutton
Rosalind Waitman
7. Dorothy Brown
Caroline Niehoff
8. Peggy Golden
Kay Wakley

Women's 55

Singles

1. Zoe Williams
2. June Connerat
3. Sylvia Gaines
4. Kay Wakley
5. Joa Morris
6. Peggy Golden
7. Sue Baggett
8. Anita Ott
- Sally Dillon
- Jane Fowler
- Audrey Johnson

Doubles

1. June Connerat
Zoe Williams
2. Julia Ann Holt
Barbara Spencer
3. Sue Baggett
Audrey Johnson
4. Sylvia Gaines
Peggy Golden
5. Georgeanna Anderson
Betty Henry
6. Frances Kimball
Lois Walker
7. Sally Dillon
Sue Parker

Women's 60

Singles

1. Kay Wakley
2. Peggy Golden
3. Caroline Clark
4. Audrey Johnson

Doubles

1. Julia Ann Holt
Jane Reynolds
2. Peggy Golden
Lois Walker
2. Betty Henry
Sara Jones

Women's 65

Doubles

1. Hazel Jones
Mildred Southern

Women's 70

Singles

1. Mildred Southern
2. Lillian Thieme

Doubles

1. Junie Bannin
Lillian Thieme
2. Mildred Southern
Evelyn White

Mixed Open Doubles

1. Mike Dombrowski
Kelly Coleman
2. Buck Stephenson
Dana Allen
3. Herb McKim
Beverly McKim
4. John Benson
5. Joan Jones
5. Billy Wilkes
Marie Tingle
6. Buck Stephenson
Becky Kopack
7. David Fleming
Jody Westmoreland
7. Phil Edwards
Connie Crossley
9. Phil Edwards
Kerry Cooke
10. Don Morris
Penny Morris
10. Scott McConaughy
Mona McConaughy

Mixed 25 Doubles

1. Terry Holder
Lindsey Linker

Mixed 30 Doubles

1. Jeff Campbell
Darlene Tarlton
2. Scott Stevenson
Karen Blanchard

Mixed 35 Doubles

1. Clay Thomas
Faye Thomas
2. Norman Beam
Mary Lida Alexander
3. Larry Horowitz
Mary Sansbury
4. Robert Heald
Dale Heald
5. Marion Crolley
Joann Crolley
6. Tommy Moore
Kathy Moore
7. Steve Watters
Julia Watters
8. Scott Pollard
Margrit Meier

Mixed 40 Doubles

1. Norman Beam
Mary Lida Alexander
2. Mike McHone
Sharron Frahm
3. Fritz Gildemeister
Suzie Hill
4. Clay Thomas
Faye Thomas
5. Lee Horne
Paula Cox
6. Tommy Moore
Kathy Moore
7. Bill Lamb
Linda Johnson
8. Rick Greene
Sharon Greene

Mixed 45 Doubles

1. Robin Gardner
Linda Gardner
2. Bill Lamb
Linda Johnson
3. Ron Davis
Connie Abernante
4. Rex Snodgrass
Denise Snodgrass

Mixed 50 Doubles

1. Fritz Earle
Bey Earle
2. Jack McGinn
Nettie Culp

1992 DUKE UNIVERSITY TENNIS CAMP

For Boys And Girls 8-18

DATES

ONE WEEK

JUNE 21-26
JUNE 27-JULY 2
JULY 5-10
JULY 11-16
JULY 19-24

TWO WEEKS

JUNE 21-JULY 2
JULY 5-JULY 16

CONTACT:

DUKE TENNIS CAMP
P.O. BOX 71413
DURHAM, NC 27722-1413
(919)-684-2120 or (919)-968-6221

CAMP DIRECTORS

Jay Lapidus Men's Coach
Geoff Macdonald Women's Coach
Jody Hyden Assistant



3. Joe McIntosh
Dene McIntosh

Mixed 60 Doubles

1. Bob Jones
Hazel Jones
2. Phil Smith
Peggy Golden

Boys' 18

Singles

1. Chris Hill
2. Danny Colangelo
3. Todd Stephenson
4. Scott Sartiano
5. Stuart Sherrill
6. Adam McNab
7. Zach Sharpe
8. Carlos Mahoney
9. Jerry McMillan
10. Jaime Holt
11. Banks Bostian
12. Chris Pendleton
13. Tyler Roberts
14. Chris Bartlett
15. Chad Copenhagen
16. Robbie Summey
17. Eric Joffe
18. David Kemp
19. Ellis Ramey III
20. Chris Anderson
21. Evan Gilreath
22. Paul Frederick
23. Todd Frazier
24. Justin Starnes
25. Owen Calvert
26. Chase Hodges
27. Chad Oxendine
28. Travis Janovich
29. Luke Gravitt
30. Dan Cook
31. Kevin Brice
32. Scott Cleaver
33. Travis Ingold
34. Andy Foltz
35. Andre Kerr
36. Gresham Hill
37. Mark Hoppensteadt
38. Adam Mason
39. Mike Makowski
40. Brad Brady
41. Sam Fisher
42. Brett McCormick
43. John Kenneth Moser
44. Lee Bowman
45. Michael Gillespie
46. Todd Ching
47. Tyler Kirk
48. William Clark
49. Ted Lotchin
50. Shane Huddleston
51. Ritchie Jones
52. Jason Burr
53. Eric Horvath
54. John Terry
55. David Pollock
56. Jason Bodford
57. Chad Medlin
58. Holger Haverkock
59. Bret Cobb
60. Jeff Garland
61. Cameron Chilton
62. Mike Gay
63. Brian Sullivan
64. Sandeep Singh
65. Eric Johnson
66. John Donovan
67. Stan Mishoe
68. John Mebane
69. Michael Fekete
70. Jeff Thomas
71. Luke Andrews
72. Michael Salmon
73. Trey Bondurant
74. David Murray
75. Jason Dell
76. Tommy Blalock
77. Gabe Fonorow
78. Brent Kendall
79. Tres Lovelace
80. Darrell Smith
81. Henrik Dahlstrand
82. Harold Lampety
83. Andy Sain
84. Michael Allen

85. Chris Cheshire
86. William Shane Frye
87. Deane Wilson
88. Chris Early
89. Brian Hayworth
90. Vu Nguyen
91. Nate Kellett

Doubles

1. Stuart Sherrill
Justin Starnes
2. John Moser
Charlie Palmer
3. Holger Haverkock
Tim Shaw
3. Mark Hoppensteadt
Travis Ingold
5. Scott Cleaver
Ellis Ramey
6. Chris Bartlett
Adam McNab
7. Gresham Hill
Todd Woolery
8. Jake Abhau
Jonathan Goldberg
9. Wayne Forester
Neil Grindstaff

Boys' 16

Singles

1. Jeff Taylor
2. Dan Parham
3. Eric Saunders
4. Banks Bostian
5. Chad Copenhagen
6. Chris Menocal
7. Eric Joffe
8. Jason Matthews
9. C. Anderson
10. Chase Hodges
11. Hayes Calvert
12. David Bolick
13. Ryan Fleming
14. Dan Sager
15. Scott Sartiano
16. Ted Kaplan
17. Evan Gilreath
18. Manlio Goetzl
19. Ben Rubin
20. Daleep Singh
21. Chris Edwards
22. Kenny Kirby
23. Ben Greenberg
24. Zebulon Sharpe
25. Mike Edwards
26. Tommy Magrinat
27. Jeffery Smith
28. Fritz Gilmeister
29. Tim Shaw
30. Brandon Shupe
31. E. A. Mitchell
32. Scott Sink
33. Brian Cohen
34. Jay Frye
35. Robert Williams
36. David Dascal
37. James Plaster
38. Alex Dannin
39. Wes Talman
40. Will Bisnar
41. Jason Mathena
42. Ben Sturmer
43. Kelly Cooper
44. Eric McColloch
45. David Fisher
46. Jay Moye
47. Derek Slate
48. Omar Jordan
49. Chad Lloyd
50. S. Bilsborrow-Koo
51. Daniel Buchan
52. Brian Preston
53. Steven Bell
54. David Wortman
55. Keith Austin
56. Andrew Donovan
57. Bryant Garrett
58. Bill Anderson
59. Matt Bachman
60. Shepard Haggerty
61. Jeff Plemmons
62. Christopher Lea
63. Stephen Davis
64. Mike Thompson
65. Daniel Friedman
66. Madison Morris
67. Stephen McInerney
68. Todd Gealy
69. Sam Suttle

70. Jimbo Compton
71. Christopher Boswell
72. Ryan Fleek
73. Sandeep Soni
74. Chris Sander
75. Scott Dunbar
76. Walt Hammond
77. Charlie King
78. Brad Sauls
79. George Worrell
80. Jeremy Byrd
81. Joey Strasser
82. Chris Holcombe
83. Abdul Jordan
84. Brock Long
85. Shawn Fleming
86. Kyle Grove
87. Mike Ro
88. Seth Swain
89. Chuck Jones
90. Josh Iorio
91. Russ Stapleton
92. Jake Wolf
93. Brent Dutton
94. Adam Heath Swaim
95. Brad Ellison
96. Terry Lynn Davis
97. Thad Moore
98. John Wall
99. Brian Jackson
100. Edison Watson
101. Bobby Cristman
102. David Johnson
103. David Boyer
104. Ben Hill
105. Kendrick Collins
106. Graeme Bolton
107. Walt West
108. Quincy Edwards
109. Aaron Strasser
110. Oliver Lee
111. Matthew Crist
112. James Jansen
113. Jones Byrd
114. Michael Doug Pendley
115. Casey Queen
116. David Ward
117. Brian Thomas
118. Jack Haney
119. Robert Flink
120. Allen York
121. Cicero Leak
122. Tyler Poole
123. Waylon Ethridge
124. Tyson Edwards
125. Keith Wittenborn
126. Kort Schnabel
127. David Jones
128. Ryan Brown
129. Tanzer Wagenseil
130. Gary Brock Oxendine
131. Benji Price
132. Michael Heaney
133. Sean Spicer
134. Tim Hodgkins
135. Wayne Forester
136. Bubba Black
137. Turner Herbert
138. Bret Creech
139. Will Huches
140. Jonathan Livesay
141. Travis Elrod
142. Tim Barba
143. Paul Wasner
144. Ashley Hunsucker
145. John Oxford
146. Clark Gray
147. Jimmy Damon
148. Matt Chambers
149. Brady Gurganious
150. Tony Duda
151. Michael Petrosino
152. Sean MacWilliam
153. Robbie Parker
154. Ben Davenport
155. Rob Williams

Insufficient Data Quentin Huff

Doubles

1. Chris Menocal
Dan Parham
2. Chad Copenhagen
Scott Sartiano
3. Chad Lloyd
Ryan Wainio
4. David Bolick
Ryan Fleming
5. Hayes Calvert
Zeb Sharpe

1992 CROOKENDEN'S COMMONSENSE TENNIS CAMPS AT WAKE FOREST UNIVERSITY

"Where Tennis is Fun to Learn!"

Weekly or Multiweek Sessions - June 7-July 18

Register Early - Limited Enrollment!

For brochure contact: Ian Crookenden, Tennis Director
Wake Forest University, 7548 Reynolda Station
Winston Salem, NC 27109

Or call (800) 800-7299 or (919) 759-5634

Note: Inquire about the Adult Weekend Tennis
Clinics at Tanglewood

6. Quincy Edwards
- Brad Sauls
7. Jay Frye
- Seth Swain
8. Chris Holcomb
- Abdul Jordan
9. Banks Bostian
- Evan Gilreath
10. Chris Edwards
- Michael Edwards
11. Chase Hodges
- Derek Slate
12. Bret Creech
- Tyson Edwards

Boys' 14

Singles

1. Greg Hill
2. Bjorn Kerr
3. Shaun Thomas
4. Jeffery Smith
5. Eric McColloch
6. Reid Lerner
7. Reagan Crabtree
8. Nathan Lipson
9. Alexander Dannin
10. Robert Taylor
11. Jason Woodsby
12. Robert Williams
13. Michael Moser
14. Justin Petersen
15. Andrew Donovan
16. David Cheatwood
17. Mark Schweppe
18. Mohammed Ahad Athar
19. Whit Hansen
20. John Howell
21. Galloway Pate
22. Steven Bell
23. Derrick Sink
24. James Cory Horne
25. Michael Berger
26. Aaron Strasser
27. Devang Desai
28. Neil Senter
29. Jacob Cohen
30. Brian Cowman
31. Jason Kang
32. Brandon Brookshire
33. Michael Roposh
34. Dalton McLean
35. Keat Powell
36. Jeff Kennedy
37. Samuel Brian Short
38. Matt Lucas
39. Jay Tatum
40. Michael Jonczyk
41. Andrew Smith
42. Will Borders
43. Mark Staats
44. Max Hilkey
45. Eric Guiff
46. Trey Meekins
47. Jason Hill
48. Stephen Upson
49. Brian Hunter
50. Bill Harwell
51. Cedric Watkins
52. Drew Parker
53. Casey Queen
54. Beau Robinson
55. David Boyer
56. Mantle Nance

57. Bain Storch
58. Willie Ballard
59. Jamie Pope
60. Jonathan Kaufman
61. Woody Rich
62. Chadwick Gregory
63. Daniel Drossman
64. Brian Stanley
65. Jim Harris
66. Martin Dahlstrand
67. Hill Hudson
68. Franklin Robinson
69. Scott Hedrick
70. Jason Marlowe
71. Carson Porter
72. Eric Meissner
73. Jay Davis
74. Jamie Penland
75. Bradley Howard
76. Edward Dixon
77. Ryan White
78. Nick Haltom
79. Mike Shepherd
80. Grant McMasters
81. Jason Marks
82. Matthew Murphy
83. Michael Urbaniak
84. James Doss
85. Adam Kampe
86. Ravi Manne
87. Jeffrey Gilmore
88. Peter Lampety
89. Gregory Stern
90. Matt Hawkins
91. Matthew Clayton
92. Jonathan Jackson
93. Ben Borders
94. Zachary Smith
95. Wesley Roach
96. Stuart Bell
97. Brooks Long
98. Russ Kratzer
99. Jeff Fusaoti
100. Brad Minsley
101. Brandon Chalk
102. Chris Blue
103. Max Mason
104. Neil Henderson
105. Derrik Whitfield
106. Jacob Brittain
107. John Estes
108. Austin Tyler
109. Charles Vaughan
110. Darnaye Black
111. Peter VanGraafeiland
112. Brian Spence
113. John West
114. Charles Dobson
115. Tim Jessen
116. Jay Cantrell
117. Luke Swarthout
118. Adam Etherington
119. Darden Blow
120. John Leggett
121. Daniel Closson
122. Matt Williams
123. Marcus Wood
124. Anuj Jaggi
125. Matt Raymond
126. Brad McCormick
127. Justin Babcock
128. Eliot White
129. Chad Fluno
130. John Stonestreet
131. D. J. Manthripragada

132. Steven Hurwitz
133. Jay Edgerton
134. Tate Paulette
135. Bill Monroe
136. Marcus Anderson
137. Lance Hutchens
138. Bryan Clark
139. John Neely
140. Wesley Quick
141. Ben Smoak
142. Eric Morris
143. Paul Cranfill
144. Donnie Whitaker
145. Rick Laughlin
146. Richard Fox
147. Richard Leissner
148. Trent Harrington
149. Kody Jones
150. Andrew Brown
151. Robert Goins
152. Christian Berner
153. Matthew Ansley
154. Erick Swinson
155. Paul Andrew Finch
156. Casey Black
157. Andy Goodman
158. Beau Eckard
159. Eric Prestridge
160. Jonathan Hill
161. Eric Tennant
162. Brian Spicer
163. Brian Apple
164. Joe Henderson

Insufficient Data Tripp Phillips

Doubles

1. Jeffery Smith
Shaun Thomas
2. Andrew Donovan
Nate Lipson
3. Reagan Crabtree
Robert Taylor
4. Michael Berger
Devang Desai
5. Devang Desai
Jason Woodsby
6. Jamie Pope
Wesley Roach
7. Jim Harris
Dalton McLean
8. Derrick Sink
Brian Stanley
9. Jeff Gilmore
Mark Staats
10. Chris Blue
Brian Short
11. Justin Petersen
Derrick Sink
12. David Boyer
Bain Storch
13. Kevin Gillespie
Bradley Howard

Boys' 12

Singles

1. David Cheatwood
2. Max Hilkey
3. Jason Kang
4. Neil Senter
5. Jarrett Caldwell
6. Stephen Upson

7. Matthew Lucas
8. William Brian Hunter
9. Will Borders
10. Willie Ballard
11. Jamie Rudd
12. Jordan Blount
13. Sean Glass
14. Ben Borders
15. Patrick Hauser
16. Zac Vuncannon
17. Deval Desai
18. Zane Sharpe
19. Jeff Goins
20. Judson Williams
21. Robert Kurre Jr.
22. Aron Goetzl
23. Jason Gilbert
24. Kris Kennedy
25. John Whitaker
26. Charles Briggs
27. Ben Dobson
28. Adam Greiner
29. Thomas Stroud
30. Hal Christensen
31. Timothy Jones
32. Tony Ro
33. Michael Gruman
34. Chad Winebarger
35. Adria Moore-Pleasant
36. Edward Easton
37. Mark Gregory Horn
38. Rich Rinaldi
39. William Kiser
40. Ryan Boward
41. Mark Robinson
42. James Lawrence
43. Nathan Cox
44. Jonathan Britt
45. Chad Mathena
46. Matt Vaughan
47. Jamie McCaskill
48. Seaton Womble
49. Jonathan Hoban
50. Charles Harshaw
51. Adam Lewis
52. John McTyeire
53. Wes Graham
54. Tommy Hanacek
55. Robert Weidl
56. Jason Loughlin
57. Tucker Deal
58. Benjamin Ferrell
59. Billy Wilkinson
60. Taylor Moore
61. Phillip Ray
62. Jobey Thomas
63. Andy Wright
64. Ryan Aul
65. Brian Fork
66. Adam Sito
67. Will Johnson
68. Matt Stradley
69. Sean Lacy
70. David Black
71. Bryan Fujimoto
72. John Leissner
73. Josh Zinn
74. Matthew Shapiro
75. Daniel Fusaio
76. Justin Keller
77. Tim Snead
78. Ronnie Orban
79. Derek Rose
80. David Fitzgerald
81. Niko Swarthout
82. David McGowan
83. Tate Groome
84. Lee Karr
85. Ronnie DeFrancis
86. Evan Lennon
87. Will Jernigan
88. Kenny Houston
89. Andrew G. Sheldon
90. David Hedrick
91. Wilson Bell
92. Evans Lackey
93. Matt Beasley
94. Jeff Sheldon
95. Alex Sigmon
96. Anthony Carey
97. Sam Jernigan
98. Garrett Hazelton
99. David Cornelius
100. Daniel Reamer
101. Frank Reynolds
102. Chris Szymanski
103. Patrick A. Shinn
104. Alex Mason
105. Ben Williams
106. Keenan Smith
107. Noah Riedel

108. Lindsay Congleton
Insufficient Data
Brian Cowman

- Doubles**
1. Max Hilkey
Jason Kang
 2. Willie Ballard
Matt Lucas
 3. Ben Borders
Will Borders
 4. Ben Dobson
Blair Easton
 5. Jordan Blount
Neil Senter
 6. Adam Greiner
Patrick Hauser
 7. Jarrett Caldwell
Taylor Moore
 8. Deval Desai
Kris Kennedy
 9. Will Jernigan
Chad Winebarger
 10. Robert Kurre
Jamie Rudd

Girls' 18

- Singles**
1. Nyrre Kerr
 2. Shannon Clement
 3. Somer Khanlarian
 4. Tiffany Cooper
 5. Dana Allen
 6. Donna Williams
 7. Natalie Teague
 8. Alice Heidegerd
 9. Kristi McPherson
 10. Elizabeth Tuttle
 11. Lori Tomlin
 12. Sara Cranford
 13. Rennie Rice
 14. Tiffany McLendon
 15. Holli Shuford
 16. Katherine Savas
 17. Amy Landers
 18. Meredith Blackwelder
 19. Nicole Berzack
 20. Kendra Stallings
 21. Ann Cox
 22. Janna Bias
 23. Dawn Bundy
 24. Heather Haberfield
 25. Staci McPherson
 26. Tera Jarrett

Insufficient Data
Paige Powell
Meredith Quinn
Cara White

Girls' 16

- Singles**
1. Blair Sutton
 2. Alexandra LaGrange
 3. Robyn Gurney
 4. Jennifer Sopel
 5. Laura Cowman
 6. Sybi Parker
 7. Somer Khanlarian
 8. Carey Causway
 9. Jamie Miyares
 10. Melody Drenning
 11. Natalie Teague
 12. Elizabeth Williams
 13. Gina MacDonald
 14. Kimberly Grotsky
 15. Hesta Fleming
 16. Amanda Sentelle
 17. Lyde Spann
 18. Angie Roberts
 19. Marissa Gildemeister
 20. Elizabeth Tuttle
 21. Elizabeth Bell
 22. Hadley Misenheimer
 23. Ashley Knapp
 24. Leah Boucher
 25. Kelly Knowles
 26. Jill Montgomery
 27. Frances Barragan
 28. Becky Greene
 29. Carolyn Klimas
 30. Amy Lawing
 31. Whitney Hatten
 32. Dalene Speas
 33. Ashley Knott
 34. Meredith Moore

35. Tara Pensabene
36. Holly McCormick
37. Michelle Gunter
38. Lisa Morey
39. Ingrid Lynne Hall
40. Ann Mebane
41. Courtney Dyer
42. Louisa Serene
43. Julie Smith
44. Cayce McCall
45. Roxanne Ingold
46. Rye Johnson
47. Amanda Smith
48. Jennifer Craven
49. Susan Spragins
50. Laura Acton
51. Emily Jordan
52. Marisa Mahoney
53. Lauren Starnes
54. Sarah Reamer
55. Anna Edwards
56. Robin Watson
57. Leah Robinson
58. Michelle Long
59. Caroline Stanley
60. Elaine Chin
61. Kate Lassiter
62. Ann-Michael Holland
63. Christy Sullivan
64. Laura Wright
65. Johanna Fendl
66. Teresa Maria Finch
67. Meredith Keyes
68. Ashley Pace
69. Elizabeth Thompson
70. Lisa Oelhafen
71. Harper Holscher
72. Tamara Collins
73. Kathy Cozart
74. Pearl Goldstein
75. Emmye Taft
76. Jennifer Smith
77. Sarah Brady
78. Megan Schmidt
79. Holly Ostrowski
80. Clara Love
81. Meredith Smith
82. Lisa Currin
83. Emily Parrish
84. Mandy Reynolds
85. Natalie Thompson
86. Karen Williams
87. Christi Solomon
88. Kathryn Witort
89. Hy Gray
90. Laurie Lovelace
91. Julie Williams
92. Angie Norman
93. Isa Finch
94. Amanda Schindwein
95. Joanna Stonestreet
96. Greta Roberts

Insufficient Data
Tory Schroeder
Heather Wimberly

- Doubles**
1. Natalie Teague
Elizabeth Tuttle
 2. Amanda Sentelle
Lyde Spann
 3. Whitney Hatten
Carolyn Klimas
 4. Isa Finch
Teresa Finch

Girls' 14

- Singles**
1. Gina MacDonald
 2. Carey Causway
 3. Sybi Parker
 4. Katherine Annas
 5. Wendy Stephenson
 6. Marissa Gildemeister
 7. Frances Barragan
 8. Monika Jandera
 9. Beth Schroeder
 10. Claire Cheatwood
 11. Meredith Moore
 12. Jarell Starnes
 13. Kacy Mitchell
 14. Kelly Knowles
 15. Anna Holland
 16. Bobbi Guthrie
 17. Nealy Mathena
 18. Ashley Knapp
 19. Jeni Burnette
 20. Brooke Huff

21. Jackie Houston
22. Gail Cox
23. Christina Causway
24. Dana Daniels
25. Maggie Senter
26. Brooke Skeen
27. Brooke Hatten
28. Camille King
29. Ann Mebane
30. Melissa Sentelle
31. Leeanna Smith
32. Stephanie Fox
33. Jamie Schwartz
34. Meredith Smith
35. Allison Digh
36. Natalie Banks
37. Diana Everette
38. Monica Andrews
39. Kristin Cox
40. Katrina Gildemeister
41. Hadley Watson
42. Carrie Tinsley
43. Sarah Blair Adams
44. Cara Giese
45. Michelle Myers
46. Cameron Gram
47. Sara Beth Chandler
48. Mary Beth Cheshire
49. Hilary Jones
50. Jessica Hodgkins
51. Kristin Hill
52. Elizabeth Wurster
53. Jennifer Terry
54. Michelle Semmes
55. Jeanie Ashburn
56. Jennifer Ratty
57. Cyndi Bowman
58. Elizabeth Devore
59. Fraser Gray
60. Sara Howard
61. Ann Marie Gardner
62. Tracey Pfefferle
63. Virginia Watson
64. Bree Moenich
65. Shannon Brown
66. Amanda McCoy
67. Nicole Clarke
68. Kristen Shore
69. Kristen Ray
70. Holly Rincic
71. Kathryn Brown
72. Miller Pearsall
73. Megan Sosebee
74. Nicole Kaminsky

75. Nancy Cobb
76. Wortley Forbes
77. Betsy Chandler
78. Ragan Coleman
79. Beth Powell
80. Brooke Easton
81. Kelly Swords
82. Elysha Boward
83. Lindsey Couch

Insufficient Data
Ashley Maner

- Doubles**
1. Marissa Gildemeister
Beth Schroeder
 2. Jeni Burnette
Claire Cheatwood
 3. Brooke Hatten
Jarrell Starnes
 4. Blair Adams
Hadley Watson
 5. Brooke Huff
Maggie Senter
 6. Elizabeth Devore
Cameron Gram
 7. Anna Holland
Meredith Moore

Girls' 12

- Singles**
1. Jennifer Overstreet
 2. Jackie Houston
 3. Bobbi Guthrie
 4. Catherine Hall
 5. Katrina Gildemeister
 6. Christina Causway
 7. Sarah Taylor
 8. Caroline Hill
 9. Ann Brooke Skeen
 10. Melissa Sentelle
 11. Kristin Koenig
 12. Deborah Greene
 13. Holly McFarland
 14. Dainyell Fox
 15. Haley Chitty
 16. Jennifer Blue
 17. Melissa Arrowood
 18. Nancy Livesay
 19. Mandy Stanfield

20. Elizabeth Haney
21. Dana Lawing
22. Margaret Megginis
23. Katie Neal
24. Tiffany Speas
25. Tasha Winebarger
26. Kathy Francis
27. Tracey Pfefferle
28. Loni Worsley
29. Julianne Treme
30. Holli Sink
31. Kendrick Bunn
32. Joanna Pearson
33. Allyson Lawing
34. Shanna Dickerson
35. Emily York
36. Sarah Biegert
37. Sunny Armstrong
38. Elizabeth Evans
39. Lisa Adams
40. Shannon Blackwell
41. Lori Beth Walters
42. Taylor Nance
43. Molly Huff
44. Jane Serene
45. Christine Orban
46. Margaret Howard
47. Carlin Kannan
48. Jessica Keller
49. Meredith Reynolds
50. Jamie Graham
51. Jessie Fricke
52. Lori Beck
53. Valerie Giese
54. Ruthie Sager
55. Henrietta Williams
56. Noelle Stone
57. Laurie Reid
58. Katherine Woodyard
59. Lindsey Marshall
60. Meredith Wiggs
61. Rebecca Harper
62. Olivia Bachman
63. Blair Hutchinson

- Doubles**
1. Christina Causway
Sarah Taylor
 2. Katrina Gildemeister
Caroline Hill
 3. Holly McFarland
Katie Neal
 4. Bobbi Guthrie
Ann Brooke Skeen



From Albany, GA (where these players hail from) to Fort Smith AR, juniors sectionwide thrill to the challenge of games like "beat the pro" into USTA/NJTL and USTA Junior Team Tennis

SOUTH CAROLINA TENNIS ASSOCIATION

2000 Park Street-Suite 201, Columbia, SC 29201 • 803/252-3436 Fax: 803/254-9182



SCTA OFFICERS 1992-1993



President
Dan Santorum

VP Communications
Rex Maynard



VP Leagues
Jeff Young



VP Jr. Programs
Donna Rasheed



VP Administration
Tim Brown



VP Senior Programs
Pat Dowling

COMMITTEE CHAIRPERSONS

Roy Barth
Patti Bearden
Heyward Belser
Randy Bernard
Elaine Broderick
Tim Brown
Roberta Case
Jerry Hyche
Helen Jeter

Joanne Kassis
Gwen Kidwell
Frank Larkin
Sandra MacNaughton
John Raker
Betsy Reed
Lib Smith
Ruth Troyer



CHAIRPERSON



Lucy Garvin

South Carolina Tennis Patrons Foundation SCTPF Officers 1992-1993

CHAIRPERSON
VICE CHAIRMAN
SECRETARY
TREASURER

Lucy Garvin
Roy Barth
Wilton McKinney
Hal Davis

1991 HALL OF FAME INDUCTEES



Jim Russell



Sara Rushton Walters

SOUTH CAROLINA TENNIS ASSOCIATION

UMPIRE OF THE YEAR

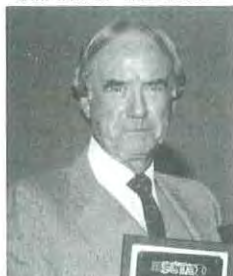

Hal Davis

PRO OF THE YEAR



Pat Van der Meer

COACH OF THE YEAR



Debbie Southern
Furman University

MEMBER CLUB OF THE YEAR



Topspin Racquet
& Swim Club

SR. TOURNAMENT OF THE YEAR



Mark Gardiner
Anderson Tennis Classic
Cardinal Racquet Club

ADULT MALE PLAYER OF THE YEAR



Bob Snowdon

ADULT FEMALE PLAYER OF THE YEAR



Gwin Allen

TENNIS FAMILY OF THE YEAR



The Martin Family
Ann, Nancy, Robert Sr., Anna, Robert Jr.

JR. TOURNAMENT OF THE YEAR



David Holly
American Federal Jr. Invitational
Greenville Country Club



JR. GIRL PLAYER OF THE YEAR



Melissa Odom

JR. BOY PLAYER OF THE YEAR



Charly Rasheed

MOST IMPROVED JR. GIRL PLAYER



Kylie Thompson

MOST IMPROVED JR. BOY PLAYER



Jordan Goetzman

COMMUNITY SERVICE AWARD



John White

MARK HODGIN SPORTSMANSHIP AWARD



Robert Martin

WILTON MCKINNEY BOWL



Janice Durden

PRESIDENT'S AWARD



Rex Maynard

1991 South Carolina Rankings

MEN'S OPEN

Singles

1. Juan Carlos Cueto
2. Robb Thompson
3. Morgan Buffington
4. Clifford Toms
5. Tim Gray
6. Miren Ivankovic
7. Brent Rogers
8. Vernon Gettone
9. Walter Busbee
10. Ben Anderson
11. Al Cannon
12. Robby Aull

Insufficient Data:
Ned Caswell

Doubles

1. Steve Cook
David Detwiler
2. Al Cannon
Tim Gray
3. Craig Aull
Cliff Toms
3. Tim Stewart
Ken Tracy

Insufficient Data:
Ashley Gaines
Wayne Stewart

MEN'S 25

Singles

1. Robb Thompson
2. Zack Bogue
3. Brent Rogers
4. Ben Anderson
5. Wade Jackson
6. Todd Hall
7. Ben Parker
8. Harvey Hines
9. Al Cannon
10. David Rubel
11. Tim Stewart
12. Chris Todd
13. Wade Leatherwood
14. Lonnie Cox
15. Mark Calvert
16. Stan Yarborough
17. Noel Clarkson
18. Joe Roof
19. Al Turner
20. David Singleton

Doubles

1. Mark Pearce
Wayne Stewart
2. Michael Mitchell
Tim Stewart
3. Rick Dyar
Ben Parker
4. Robbie French
Tom Winter
5. Al Cannon
Jack Moyer
6. Bobby Fauntleroy
David Merline
7. Sean Baier
Roy Gumm
7. Clifton Parker
Joe Don Ross
9. Terry Rookard
Chris Todd

MEN'S 30

Singles

1. Charles Hodgkin
2. Robert Fauntleroy
3. Brent Rogers

4. Mark Sheaffer
5. Brad Watkins
6. Tim Stewart
7. Eric Martin
8. Gary Dubose
9. Harvey Hines
10. Fred Poznick
11. Gregg Livingston
12. David Merline
13. Carlton Lewis
14. Charlie McPherson
15. Derek Collum
16. Scott Newman
16. Terrell Spatz
18. Mark Sutton
19. Eddie Webb

Doubles

1. Craig Aull
Sandy Senn
2. Al Cannon
Phil Davis
3. Tim Stewart
Ken Tracy
4. Robby French
Steve King
5. Rodney McAlister
Terrell Spatz
6. Freddie Poznick
Lee Thompson
7. Nick McLane
Mark Pearce
8. Mark Sutton
Kendall Troutman
9. Jim Hedden
Barry Jenkins
9. John Foster
Dan Hill

Insufficient Data:
Jan Fredman
Andy Johnston

MEN'S 40

Singles

1. Tee Hooper
2. Henry Dowd
3. Joe O'Rourke
4. Lowell Frazier
5. Graham Lawrence
6. Jerry Lesley
7. Bill Burnett
8. William Jagger
9. Mason Brunson
10. Alphonso Cadusch
11. Tony Gossett
12. Fleet McClamrock
13. David Percy
14. Johnny Hartley
15. Donald Johnson
16. Blair Rice
17. Peter Albrecht
18. James Flory
19. Marion Sadler
20. Nicky Demetrius
21. Ed Parris
22. Perry Dover

Doubles

1. Graham Reich
Glenn White
2. John Crosson
Blair Rice
3. Paul Hunt
George Rodgers
4. Jim Flory
Joe O'Rourke
5. Tony Gossett
Johnny Hartley
6. Bill Burnette
Henry Dowd
7. Rick Grich
Scott McPherson
8. Duane Loftis
Richard King
9. Bill Jagger
George Lyons
10. Henry Dowd

11. Tony Gossett
Tom Moore
12. Gary Greene
Ed Parris
13. Gary Greene
Dick Van Hall
13. Tom Hoskins
Ray Sansbury

MEN'S 45

Singles

1. Emile Rasheed
2. Detlev Nitsche
3. Roy Strickland
4. Doyle Loftis
5. Bud Goodrich
6. Bert Hutchinson
7. Paul Feuerstein
8. John Crosson
9. Carlos Geiss
10. George Willis
11. Joe John
12. Alston Gordon
13. Bob Thoreson
14. Ronald Kasper
15. Terrance Brown
16. Thomas Moore

Doubles

1. George Christopher
John Crosson
2. Bud Goodrich
Doyle Loftis
3. Tom Foster
Jerry Smith
4. Wade Baird
Dicke Lester
5. Barry Gossett
Jim Manship
6. Carlos Geiss
Roy Strickland
6. Jim Hentz
Richard King
8. Gary Greene
Dick Van Hall
9. Julian Abbott
Jim Joyce
10. Jack Buchanan
Jim Westmoreland
11. Jim Blanton
George Willis
12. Tom Hamlin
Thomas Moore
12. Julius Brown
Martin Langston

MEN'S 50

Singles

1. Ben Varn
2. Roy Strickland
3. Wayne Smith
4. Bobby Austell
5. Thomas Foster
6. Frank Bryan
7. Jimmy Smith
8. James Fernstrom
9. Fred Bricketto
10. Yates Johnson
11. Harry Pavlack
12. Pat Dowling
13. Doug Charlton
14. Ned Blackman
15. Robert Corcoran
16. John Menkhaus
17. Carl Fisk
18. Tom Hamlin
19. James Spencer

Doubles

1. Jerry Smith
Wayne Smith
2. George Christopher
Jimmy Hentz
3. Nelson Arrington
Bill Dolan
3. Wade Baird
Jim Blanton
5. Bob Koenig
Jimmy Smith
6. Frank Bryan
Jim Joyce
7. Wayne Smith
Ben Varn
8. Pat Dowling
Thomas Foster
9. Jim Newcomb
Bobby Pinson
10. Allan Mason
Larry Saylor
11. Hennie Dawson
William Geddings

MEN'S 55

Singles

1. Charles Hodgkin
2. Robert Koenig
3. Woody Holmes
4. Joe Gardner
5. Kenneth Dillman
6. Bill Dolan
7. Walter Poore
8. Bill Barrett
9. Harold Marrazza
10. Larry Hurrel
11. Don Horen
12. Bob Hamilton
13. Dennis Malik
14. John Cochrane
15. George Crossland
16. William Clement
17. Kenneth Conrad
17. Richard Waldkirch

Doubles

1. Bob Koenig
Jules Mugnier
2. Bob Koenig
Bob Minick
3. Ken Dillman
Allan Mason
4. Nelson Arrington
William Dolan
5. Jim Hart
Lamar Potts
6. Gene Griffin
Mickey Walker
7. John Holcombe
Bill Jolly
8. Ken Conrad
George Crossland
8. George Altman
B.R. Spencer
10. Ray Stephens
Jack Weir

MEN'S 60

Singles

1. Charles Hodgkin
2. Bill DeLoache
3. Frank Meade
4. Woody Holmes
5. Alden Dunham
6. Thomas Kent
7. Jules Mugnier
8. Jack Weir
9. Robert Minick
10. Jim Webb
11. Ben Williams
12. James Brodmerkel
13. Art Baker
14. John Holcombe

15. Stan Beran

Doubles

1. Bob Minick
Jules Mugnier
2. Ray Stephens
Jack Weir
3. Charles Hodgkin
Woody Holmes
4. Bill DeLoache
Charles Hodgkin
5. Bill Jolly
Ben Williams
6. Alden Dunham
Frank Meade
7. Laurin Cooper
Phil Edwards
8. Bill Jolly
Tom Kent
9. Howard Beverly
Jim Webb
10. Bob Johnston
Jack Weir
11. Frank Carmichael
John Fowler
12. Jim Brodmerkel
Ben Williams

MEN'S 65

Singles

1. C. (Tommy) Wyche
2. Bill Jolly
3. Sanford Kelman
4. Cyril O. Havird
5. Rufus Sadler

Doubles

1. Woody Holmes
Sandy Kelman

MEN'S 70

Singles

1. John Fowler, Jr
1. Ernie Wright
3. Alan Fleming
4. William McGrath
5. Forrest Palmer
6. Evan Nord
7. Jimmy Bryan
8. Robert Butler
9. Dearmond Canaday

Doubles

1. John Fowler
Bill McGrath
2. Evan Nord
Ken Tracy
3. Harry Bryan
Jimmy Bryan

MEN'S 75

Singles

1. Frank Barth
2. Herbert Keyserling
3. Walter Luski

Doubles

1. Frank Barth
Earl Churchill

Doubles

1. CB Burns
Henry Jeffers
2. Al Nellis
Bob Snowdon

Insufficient Data:

- CB Burns
George Dawson



Kelli Heaton (SC) at USTA 14 Zone Team Championships in W. Palm Beach, FL.

WOMEN'S OPEN

Singles

1. Ashley Thomason
2. Amy White

Doubles

No Rankings

WOMEN'S 25

Singles

1. Judith Bosler
2. Sandra Carawan

Doubles

No Rankings

WOMEN'S 30

Singles

1. Debbie Southern
2. Jody Fletcher
3. Cissy George
4. Jenny Johnson

Doubles

1. Rita Anderson
- Debbie Southern
2. Mary Elliott
- Jody Fletcher
3. Carla Rivers
- Toots Stokes

WOMEN'S 35

Singles

1. Cindy Bradshaw
2. Lois Landis
3. Sherry Adams
4. Christine Littell
5. Virginia Kopald
6. Carmen Caver
7. Charlene Pearman
8. Rita Anderson
9. Viki Jagger
10. Joyce Noland
11. Linda Foushee
12. Eileen Long
13. Amelia Duerenberger
14. Janet Baccene
15. Dorothy Long
16. Paula Lawrence
17. Bonnie Dempsey
18. Denise Howard
19. Beth Edwards
20. Marla Morris

Doubles

1. Sherry Adams
- Cindy Bradshaw
2. Drucy Duffy
- Ana Reed
3. Jan Cohn
- Pat Staley
4. Lois Landis
- Marian Sumner
5. Kitsy Wise
- Toni Young
6. Rita Anderson
- Annette Beldon
7. Carmen Caver
- Peggy Greaves
8. Viki Jagger
- Bobbie McAlister
9. Charlene Pearman
- Bonnie Silvey
10. Eileen Long
- Molly Morris
11. Cissy George
- Jeanne Stone
12. Linda Buchanan
- Joanne Robertson
13. Linda Foushee
- Joyce Noland
14. Tracy Hardaway
- Linda Mitchell
15. Corrine Slattery
- Betzi Smylie
16. Melba Hawkins
- Fran Littlejohn

17. Janey Baccene
- Bonnie Dempsey
18. Denise Howard
- Jeanne Stone
19. Carol Grich
- Sue O'Keefe
20. Mary Dupree
- Idella Robertson

WOMEN'S 40

Singles

1. Gwin Allen
2. Cindy Watts
3. Margaret Moore
4. Sandy Trexler
5. Shirley Taylor
6. Susan Percy
7. Carrie Randall
8. Susan Battle
9. Linda Welton
10. Jeanne Stone
11. Joyce Brown
12. Kay Sanders
13. Yvonne Farrar

Doubles

1. Gwin Allen
- Cindy Bradshaw
2. Mary Anna Scott
- Pat Staley
3. Carol Banner
- Sandy Trexler
4. Carol Pierce
- Carrie Randall
5. Marsha Dargan
- Agnes Willcox
6. Linda Buchanan
- Joanne Robertson
7. Fran Manship
- Jeannie Watson
8. Joyce Brown
- Ann Gettys

Insufficient Data:
Doreen Cribb
Bobbie Turner

WOMEN'S 45

Singles

1. Gwin Allen
2. Mirian Sumner
3. Barbara Cantanzaro
4. Cindy Watts
5. Rosemary Corcoran
6. Priscilla Croft
7. Jeanne Stone

Doubles

1. Ann Sweeny
- Ruth Troyer
2. Gwin Allen
- Jane Foster
3. Mary Anna Scott
- Pat Staley
4. Nancy Robertshaw
- Toots Stokes
5. Lois Sanders
- Marian Sumner
6. Margaret Schoen
- Toots Stokes

Insufficient Data:
Gwin Allen
Betsy McColl

WOMEN'S 50

Singles

1. Betsy McColl
2. Robee Brewer
3. Toots Stokes
4. Delores Mitchell

Doubles

1. Robee Brewer
- Sally McKinney
2. Ann Sweeny
- Ruth Troyer
3. Robee Brewer
- Jeanette Weiland
4. Nancy Robertshaw
- Toots Stokes
5. Pat Aitken
- Ann King
6. Lin Mix
- Polly Swenson

WOMEN'S 55

Singles

1. Ruth Troyer
2. Margaret Schoen
3. Lin Mix

Doubles

1. Pat Aitken
- Lin Mix
2. Joanne Caldwell
- Ginny Teague
3. Pat Bowen
- Carroll Godwin

WOMEN'S 60

Singles

1. Jeanette Weiland
2. Ann Witt
3. Hilda Hecker
4. Vera Holmes
5. Virginia Teague

Doubles

No Rankings

WOMEN'S 65

Singles

No Rankings

OPEN MIXED DOUBLES

1. Ashley Thomason
- Ken Tracy

MIXED 25 DOUBLES

1. Jan Cohn
- Roy Gum
2. Cheryl Troutman
- Kendall Troutman
3. Rodney McAlister
- Carla Rivers
3. Alice Barron Stewart
- Tim Stewart
5. Zack Bogue
- Fran Littlejohn

MIXED 35 DOUBLES

1. Dino Thompson
- Susan Thompson
2. John Blume
- Drucy Duffy
3. Gwin Allen
- Michael Pirayesh
4. Sherry Adams
- Everett Robbins

5. Denise Howard

- Roy Riley
6. Roy Gum
- Linda Welton
7. Carlos Geiss
- Jacqueline Geiss
8. Joe Grace
- Fran Littlejohn
9. Ernie Cribb
- Beth McAlister
10. George Lyons
- Bobbie McAlister
10. Don Johnson
- Jean Stone
12. Alphonso Cadusch
- Dorothy Long
13. Jim Battle
- Susan Battle
14. Becky Parris
- Ed Parris
15. Joyce Noland
- Jim Runkle
16. Karen Dover
- Perry Dover

MIXED 55 DOUBLES

1. Bob Minick
- Jeanette Weiland
2. Lynn Mix
- Dan Huff
3. Audrey Conrad
- Kenneth Conrad
4. Jim Brodmerkel
- Betty Wilson
5. Carlisle Hewitt
- Harriett Hewitt

MIXED 65 DOUBLES

1. Chris Covington
- John Fowler

FATHER/SON DOUBLES

1. Charles Hardaway
- Todd Hardaway
2. Tee Hooper
- Travis Hooper
3. Detlev Nitsche
- Patrick Nitsche
4. Scott McPherson
- Travis McPherson
5. Jason Foster
- Tom Foster
6. Larry Sechrist
- Ryan Sechrist
7. George Crossland
- Sam Crossland
8. Blair Rice
- Jonathan Rice
9. Billy Johnson



**AFTER 36 YEARS,
BELTON STILL HAS
A SWEET SPOT
FOR KIDS AND
THEIR RACKETS.**

South Carolina National Bank is proud to bring you all the excitement of South Carolina's national qualifying tournament for junior boys and girls, now in its 36th year in Belton, SC. For entry information, write P.O. Box 843, Belton, SC 29627.

10 & Under	12 & Under	14 & Under	16 & Under	18 & Under
---------------	---------------	---------------	---------------	---------------

Qualifying June 13-14 Main Draw June 15-19

 **South Carolina National**
Member FDIC

Palmetto
Championships

1986 & 1990 SC & 1990 Southern Junior Tournament Of The Year

John Johnson
Insufficient Data:
 Charly Rasheed
 Emile Rasheed

MOTHER DAUGHTER DOUBLES

1. Ann Gettys
Cathy Haddox
2. Sherry Ingbretsen
Hannelore Wilson

HUSBAND/WIFE DOUBLES

1. Ab Stewart
Tim Stewart
2. Graham Lawrence
Paula Lawrence
3. Ashley Allen
Gwin Allen
4. Jeff Young
Toni Young
5. Deborah Manning
Frankie Manning
6. Ann Clinkscales
Hack Clinkscales
7. Linda Mitchell
Phillip Mitchell

BOYS' 18

Singles

1. Brian Marchant
2. William Shelley III
3. Ted J. Vanthullenar
4. Brian A. Burke
5. Spencer S. Wall
6. Christian E. Imensek
7. Andy F. Horen
8. Chris MacNaughton
9. Timothy L. Goodwin
10. Charles A. Heaton
11. Michael P. McGrath
12. Bill Cheek
13. Michael Ollinger
14. Sean Northcott
15. Jimmy Kimpton
16. William P. Johnson
17. Kai Nitsche
18. Bill Griffin
19. Kevin Robinson
20. Brian Wright
21. Scott Tucker
22. Clarence R. Hassell
23. Joseph Sharpe
24. Jay A. Coley
25. Si Rawls

Insufficient Data:

Ben Cook
 Nathan Allen
 Willie Payne
 Heath Foster
 Russ Sheppard

Doubles

1. Bill Cheek
Alex Washington
2. Timmy Godwin
Mike Sheahan
3. Timmy Godwin
Shawn McLeod
4. Chris MacNaughton
Brian Marchant
5. Andy Horen
Spencer Wall
6. Danny Furr
Chase McGill
7. Kevin Craig
Jim Griffin
8. Bill Johnson
Sean Northcott

9-12 Alphabetical

Stephen Baker

Ashley Heaton
 Phillip Beczinsky
 Bobby Whitmore
 Scott Carter
 Ron Webster
 Stephen Gable
 Jason Gambrell

Insufficient Data:

Heath Foster
 TJ Van Thullenar

BOYS' 16

Singles

1. Mitch Sprengelmeyer
2. Charly Rasheed
3. Ryan Hudson
4. Robert Martin
5. Alex Washington
6. Paul Comer
7. John Lamar
8. George Stathos
9. Todd Hardaway
10. Derek Schelze
11. Matthew Stanton
12. Timothy Dargan
13. Drew Wewers
14. Nicholas Gaffos
15. Jonathan Barth
16. Jones Sutherland
17. Michael Runey, IV
18. Greg Rice
19. Philip Thacker
20. Steven Busbee
21. Patrick Anderson
22. Mark Duncan
23. Andrew Gess
24. Mark Neely
25. Timothy Scheatzle
26. Mark Collins
27. Jon Wood
28. Tom Russell
29. Edward Cole
30. Travis McPherson
31. Ellerbe Dargan
32. Kevin Craig
33. Ryan Breckenridge
34. Brandon Vann
35. Shawn McLeod
36. Kevin Stribling
37. John Sowell
38. Paul Thurmond
39. Drew Hyche
40. David Stewart
41. Chris Ollinger
42. Willard Bagwell
43. Chad Brendle
44. Michael Sheahan
45. Jack Xiong
46. Sean Gambrell
47. James La Rose
48. John Hearn

49-60 Alphabetical

Daniel Beebe
 Keith Branham
 Steven Cohen
 Jason Foster
 Michael Gambrell
 John Harrelson
 Rhett Johnson
 Tripp Moye
 Ryan Sechrist
 Ronnie Setzer
 Marc Stein
 Jeffrey Walsh

61-70 Alphabetical

Audi Bethea
 Robert Brown
 Ben Cohen
 Larry (Bo) Ferguson
 Brad Medcalf
 Maulik Patel
 Darren Purdy
 Bran Rannie
 Brad Rucker
 Lee Tucker

71-80 Alphabetical

Todd Adams
 Lucas Berresford
 Hal Davis
 Marlin Ferguson
 Jason Gambrell
 Sadler Norris
 Grant Robinson

Robert T. Russell
 Rob Sumner
 Chris Weihs

81-90 Alphabetical

Wilson Baker
 Andy Daniels
 Ken Eubanks
 Brett Marlowe
 Ray Matheney
 Michael Powell
 David Regan
 Michael Rocky
 John Stanley
 Mark Townley

91-100 Alphabetical

Russell Balderson
 Wright Henry
 Timothy Hilton
 Charles McGill
 David Lee Milling
 Roayl Nguyen
 Stephen Nuttall
 Jeffrey Walker
 Arron Yarus
 James Yee

101-108 Alphabetical

Johnathan Alban
 William Baldree
 Brandon Clary
 Davis Dennis
 Charles Foster
 Bryan Gates
 R. (Kent) Owens
 Todd Stamps

Doubles

1. Ryan Hudson
Mitch Sprengelmeyer
2. Robert Martin
George Stathos
3. Robert Martin
Alex Washington
4. Patrick Anderson
Greg Rice
5. Matt Stanton
Jones Sutherland
6. Timothy Dargan
Nicholas Gaffos
7. Tim Scheatzle
Derek Schulze
8. John Lamar
Drew Wewers
9. John Harrelson
Ty Jones
9. Ellerbe Dargan
Tom Russell
11. Chad Brendle
Brandon Vann
12. Ronnie Setzer
Jeffrey Walsh

13-17 Alphabetical

Audi Bethea
 Tim Hilton
 Kevin Craig
 Brandon Vann
 Michael Gambrell
 Ryan Sechrist
 Shawn McLeod
 Travis McPherson
 Tripp Moye
 Kevin Stribling

18-26 Alphabetical

Wilson Baker
 Michael Gambrell
 Daniel Beebe
 Ben Cohen
 Keith Branham
 David Regan
 Steven Busbee
 Brad Medcalf
 Andy Daniels
 Wright Henry
 Ryan Demattio
 Dion Matheney

Zack Loftis
 Paul Thurmond
 Grant Robinson
 John Sowell

David Stewart
 Rob Sumner

27-39 Alphabetical

Jonathan Barth
 Michael Runey
 Robert Brown
 Davis Dennis
 Robert Brown
 Royal Nguyen
 Steven Cohen
 Kent Owens
 Mark Collins
 Mark Neely
 Paul Comer
 Charly Rasheed
 Jason Foster
 Derrick Lawdrecht
 Patrick Howle
 Lee Milling
 Brad Lanford
 Lee Thomas
 Collin Lane
 Mike Sheahan
 Shawn McLeod
 Sadler Norris
 Chris Ollinger
 Michael Rocky
 Mark Townley
 Lee Waldrep

40-52 Alphabetical

Todd Adams
 Maulik Patel
 Daniel Beebe
 Brett Marlowe
 Audi Bethea
 Larry Ferguson
 Matt Bodie
 John Frye
 Marlin Ferguson
 Tyson Weihs
 Jason Gambrell
 Brian Rannie
 John Harrelson
 Walkie Wilcox
 Keith Hayasaka
 Jack Xiong
 Will Hudson
 James LaRose
 Drew Hyche
 Will Lowrance
 Robby Lawson
 Richard Rhodes
 Duke Melton
 Brent Whitaker
 Brian Pate
 Dorren Purdy

53-65 Alphabetical

Jason Baldree
 James Yee
 Lucas Berresford
 Todd Lefkowitz
 Ward Cole
 Phillip Thacker
 Daniel Cutler
 Michell Page
 Hal Davis
 Todd Stamps
 Paul Donatelli
 Jeffrey Walker
 Rhett Eckhardt
 Nick Pappas
 Travis Hooper
 Robert Wilkins
 Scott Keenan
 Rusty Teasley
 Richard McEntyre
 Andy Whitlock
 David Morris
 Brian Rannie
 Trevor Runberg
 Aaron Yarus
 Vince Schachner
 Mark Ullman

BOYS' 14

Singles

1. Cheney M. Meiere
2. Manoj Pariyadath
3. Ryan Lindsay
4. Ramsey G. Smith
5. John Carpenter
6. William Misiaveg, Jr
7. Jordan O. Goetzman
8. Chris M. Duncan
9. Alvin Mitchell
10. Todd Hutto
11. Tommy E. Demint
12. Fred McGill
13. William M. Hudson
14. Van Allen Anderson
15. Matthew McKenzie
16. Sardon T. Barth
17. Peter A. Berko
18. Jonathan R. Rice
19. Stephen T. Moose
20. Henry E. Cleveland
21. Patrick Burns
22. Graham W. Phillips
23. Jamie L. Pruitt
24. Charlie E. Lloyd, IV
25. Patrick A. Nitsche
26. Scott A. Sopko
27. Jack Tobias
28. Matthew E. Nigriny
29. J. Thomas McBratney
30. Randy S. Garfinkle
31. Thomas Bell
32. Rawling Pratt-Thomas
33. Arlon W. Day
34. Wise H. Batten
35. Frederick B. Taylor
36. George W. Bell
37. Daniel E. Cutler
38. Mike A. Morrison
39. Christopher M. Graham
40. Rick King
41. Preston Dawkins
42. Kevin J. Austin
43. Ryan Whitlock
44. Brent E. Williams
45. Edward C. Applegate
46. Billy S. Boykin
47. Chourthney J. Boggs
48. Bryan L. Wilson

49-55 Alphabetical

Wesley Bradshaw
 J. Rutledge Coleman
 Runak Jasani
 Patrick A. Kirk
 Kirk Neely
 Zachary Patterson
 Richard G. Rhodes

56-65 Alphabetical

Patrick Ballow
 William H. Barnes
 Jason Branham
 Vishal J. Desai
 Logan Doty
 Geoff A. Edgell
 Michael R. Ingram
 Cale B. Johnson
 Robert Lupo
 Brian Nagle

66-72 Alphabetical

Brian Barker
 Andrew S. Brock
 John E. Goudelock
 Michael S. Minter
 Charles D. Skipper
 Lewis Tyson Smoak
 Peter S. Walton

73-83 Alphabetical

Michael Brown
 Jeremy B. Carter
 Adam Crosson
 Michael E. Easter
 Jason W. Griffith
 Brett Hulsey
 Wil W. Riggs
 Thomas Sasser
 Vince Schachner
 Andrew E. Shuler
 Eddie Taylor

Insufficient Data:

Keith Brill
 Blake Floyd

Doubles

1. John Carpenter
Ryan Lindsay
2. Cheney Meiere
Manoj Pariyadath
3. Andy Misiaveg
Manoj Pariyadath
4. Jordan Goetzman
Alvin Mitchell
5. Will Riggs
Kyle Russell
6. Henry Cleveland
Rawling Pratt
7. Sardon Barth
Chris Duncan
8. Todd Hutto
Browder McGill
9. Blake Floyd
Cheney Meiere
10. Bill Boykin
Frederick Taylor

11-18 Alphabetical

George Bell
 Stephen Moose
 Dial Burwell
 Jack Tobias
 Daniel Cutler
 Graham Phillips
 Tommy Demint
 Cain Durham
 Todd Hutto
 Matt Lynch
 Thomas McBratney
 Graham Phillips
 Bradley McCrary
 Brent Williams
 Matthew McKenzie
 James Pruitt

19-24 Alphabetical

Cuyler Applegate
 Henry Cleveland
 Wesley Bradshaw
 Patrick Nitsche
 Jeremy Carter
 Pat Kirk
 Arlon Day
 Scott Sopko
 Jonathan Dube
 Louis Martin
 DJ Head
 Richard Tallier

25-32 Alphabetical

Allen Robertson
 Andy Chattelier
 Kevin Austin
 Blake Shepard
 Trevor Bedell
 Robert Lupo
 Courtney Boggs
 Blake Bonner
 Eric Branch
 Joe Houk
 Patrick Burns
 Robert Livingston
 David Draisin
 Brett Hulsey
 Brett North
 Chris Schroeder

BOYS' 12

Singles

1. Dial Burwell
2. Patrick Brown
3. Ryan Davidson
4. Brad Brendle
5. Frankie Cooke
6. Trey Sedalik
7. Benjamin Durham
8. Ash Cordes
9. William Johnson
10. Edward Moseley
11. Kent Austin
12. Jay Ingle
13. Ryan Haviland
14. Ike High
15. Brandon Barrett

16. Lee Thompson
17. Spencer Dixon
18. Geoffrey Mullen
19. Neil Ligon
20. Christopher Gourdine
21. Randy Bagtas
22. William Lloyd
23. John Cunningham
24. Seth Robertson
25. Christopher Gowin
26. Kyle Branham
27. Brandon Smith
28. Drew Finnegan
29. Trevor Smith
30. Josh Goffi

- 31-36 Alphabetical**
- Brian Fleming
 - Ryan Leaphart
 - Traivor Morrison
 - Nathan Nussbawm
 - Casey Smith
 - John Tomarchio

- 37-42 Alphabetical**
- Mike Cownie
 - Jerry Joseph
 - David Meeks
 - Ryan Riggan
 - Sam Small
 - Charlie Vaughters

- 43-48 Alphabetical**
- Brooks Bishop
 - James Harper
 - Rowell Rodriguez
 - James Rogers
 - Tripp Williams
 - John Wozniak

- 49-54 Alphabetical**
- Rutledge Baker
 - Thomas Dargan
 - Lucas Hager
 - Jonathan Howarth
 - Daniel Layfield
 - Timothy Moss

- 55-59 Alphabetical**
- Nicholas Annese
 - Cameron Brown
 - Britton Crigler
 - Marc Medlin
 - Timothy Uptagrafft

- Jonathan Howarth
- Matt Jeter
- Will Warren
- Chad Lacy
- Jeffrey McDonald
- Ryan Leaphart
- Jeff Pruitt
- Joseph Lloyd
- Lee Thompson
- Traivor Morrison
- Timothy Moss

- 25-32 Alphabetical**
- Rutledge Baker
 - Saif Sattar
 - Brooks Bishop
 - Tripp Williams
 - Bryan Bolen
 - Patrick Stamps
 - Thomas Dargan
 - Daniel Layfield
 - Ramsey Dawson
 - Jay Newton
 - Austin Grantham
 - Evans Jeffrds
 - John Mitchener
 - Matt Wilkins
 - Ratish Patel
 - Timir Patel

GIRLS' 18

Singles

1. Louise Maynard
2. Meghan Bradford
3. Lindsey Brill
4. Mary Avent
5. Shelley Sunderman
6. Jeriann Johnston
7. Chelsea Earnhardt
8. Amy Ruth
9. Dana Davis
10. Harriet Reid
11. Melanie Thompson
12. Tyler Braddy
13. Catherine Johnson

- 14-16 Alphabetical**
- Sinai Choi
 - Angela Ellis
 - Whitney Williams

Doubles

1. Mary Avent
2. Louise Maynard
3. Allison Campbell
4. Dana Davis
5. Lindsey Brill
6. Sarah Walton
7. Stephanie Finnegan
8. Charlye Rigsbee
9. Harriett Reid
10. Kristin Toussaint

GIRLS' 16

Singles

1. Devrin Carr
2. Meredith Chandler
3. Emily Woodside
4. Mary Nelson
5. Julia Harris
6. Tiffany Knight
7. Mahaley White
8. Christi Owen
9. Suzanne Wirth
10. Alison Campbell
11. Amanda Strunk
12. Mandy Copeland
13. Kristin Fleming
14. Charlye Rigsbee
15. Mary Ellenberg
16. Jennifer Stuckey
17. Stephanie Greene
18. Kimberly Hampton
19. Stephanie Wessinger
20. Ashley Shaver
21. Beth Smith
22. Jessica Reddeck
23. Te-Anne Lynch
24. Lindsay Gillespie

26. Catherine Smith
27. Charidy Moore
28. Jenny Thigpen
29. Jennifer Shelley
30. Jan McKittrick
31. Elizabeth Bailey
32. Margaret Segars
33. Elizabeth Wolfe
34. Erin Williams
35. Elza Hayen
36. Tai Lynch

Doubles

1. Susie Carlberg
2. Katherine Gaffos
3. Holly Huntley
4. Nicole Janasik
5. Nikki Rasheed
6. Jennifer Simpson
7. Emily Choi
8. Sabah Sattar
9. Elinor McCrady
10. Lindsay Roberts
11. Christel Hain
12. Elizabeth McCue
13. Alix Refshauge
14. Kylie Thompson
15. Kate Hudson
16. Brandi Watkins
17. Nancy Martin
18. Hilary Wayne
19. Tai Lynch
20. Elinor McCrady
21. Paz Shilling
22. Catherine Smith
23. Evelyn Legg
24. Molly Sanders
25. Elizabeth Bailey
26. Elizabeth Coleman
27. Devrin Carr
28. Anna Martin
29. Christel Hain
30. Kaci Nelson

Insufficient Data:

- Wallace Bearden
- Jane Biber
- Tami Byrd
- Melissa Odom

Doubles

1. Devrin Carr
2. Mahaley White
3. Jane Biber
4. Tami Byrd
5. Wallace Bearden
6. Julia Harris
7. Mary Nelson
8. Beth Smith
9. Winde Ellenberg
10. Emily Woodside
11. Kimberly Hampton
12. Stephanie Wessinger
13. Jamie Cross
14. Jennifer Stuckey
15. Tracey Serago
16. Terrijean Youtz

9-11 Alphabetical

- Kristina Fleming
- Mandy Strunk
- Christi Owen
- Jessica Reddeck
- Jennifer Wood
- Megan Wright

12. Lindsay Gillespie
13. Anne Phillips

13-15 Alphabetical

- Kimberly Allen
- Kimberly Hampton
- Jennifer Bull
- Alle Burris
- Chandra McCall
- Elizabeth Meiere

GIRLS' 14

Singles

1. Cena Hackler
2. Kylie Thompson
3. Jennifer Simpson
4. Helen Huntley
5. Nikki Rasheed
6. Susan Carlberg
7. Nancy Martin
8. Katherine Gaffos
9. Kate Hudson
10. Hilary Wayne
11. Anna Martin
12. Lindsay Roberts
13. Elinor McCrady
14. Cassie Adams
15. Alix Refshauge
16. Sarah McFarland
17. Debra Bright
18. Heather Phillips
19. Nicole Janasik
20. Brandis Watkins
21. Joanna Paynter
22. Kac Nelson
23. Elizabeth Coleman
24. Ryan Dickson
25. Christel Hain

16. Christel Hain
17. Roselyn Rodriguez
18. Heather Phillips
19. Maggie Segar
20. Jenny Shelley
21. Nicki Taylor

19-22 Alphabetical

- Stephanie Avery
- Anna McCrae
- Heather Garber
- Joanna Painter
- Shannon Heath
- Courtney Truitt
- Cason Hinkley
- Jenny Skinner

27. Christi Rudisill
28. Meredith Spears
29. Brook Raynal
30. Jenna Lee Thompson
31. Meredith Hill
32. Chrissy Smith

Doubles

1. Melissa Hatley
2. Elizabeth Lowrance
3. Mary Porter Hudson
4. Ann Marshall
5. Kit Adkins
6. Maiko Cook
7. Emily Anderson
8. Ashley Harrison
9. Brantley Barton
10. Susan McKale
11. Courtney Gibbes
12. Evelyn Legg
13. Gayle Sutherland
14. Courtney Vann
15. Brantley Barton
16. Meredith Hill
17. Catherine Brown
18. Christy Rudisill

GIRLS' 12

Singles

1. Molly Sanders
2. Melissa Hatley
3. Elizabeth Lowrance
4. Evelyn Legg
5. Maiko Cook
6. Emily Anderson
7. Mary Porter Hudson
8. Jana Baker
9. Angela Smith
10. Brantley Barton
11. Courtney Gibbes
12. Ashley Harrison
13. Erin Williams
14. Anne Mays
15. Jamie Demint
16. Emma Brown
17. Caryn Gates
18. Elizabeth Scarpa
19. Manning Willard
20. Gayle Sutherland
21. Leanna Adams
22. Jacki Deason
23. Courtney Vann
24. Ann Marshall
25. Carolyn Billings
26. Cason Hinkley

10-13 Alphabetical

- Leanne Adams
- Manning Willard
- Mary Cutler
- Elizabeth Merck
- Alex Deas
- Sarah Ravenel
- Kathy Gruene
- Amanda Hilton

14-16 Alphabetical

- Kathy Dollason
- Mary Ramsey
- Katherine Maybank
- Roberta McCue
- Brook Raynal
- Chrissy Smith



Dan Santorum (SC) works with some junior players at South Carolina's Special Olympics State Games in Columbia.

Tennessee Tennis Association

P.O. Box 140840
Nashville, TN 37214
(615) 242-8097
District Executive Director: Suzanne Cantrell



Charles Willis
Vice President



Jim Dunbar
President

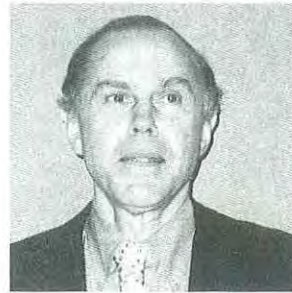

Rogers McCall
President Elect

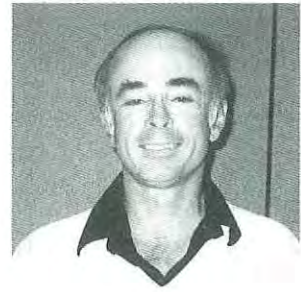

Lee Marshall
Vice President



Dodie Hanchett
Vice President

Committee Chairman

Education & Recreation
Publicity
Sanction/Schedule
Umpires
Finance
District League Coordinator
Disciplinary/Waivers
Awards
Player Development
Adult Coordinator
Junior Coordinator

Glenn Wade
Charlie Willis
Lee Marshall
Dewayne McCay
Jim Linebaugh
Dodie Hanchett
Jim Linebaugh
Rogers McCall
Phil Chamberlain
Jane Taylor
Kit Crews



Judy Stanford
Vice President



John O'Dell
Area Representative



Lynne Bowers
Area Representative

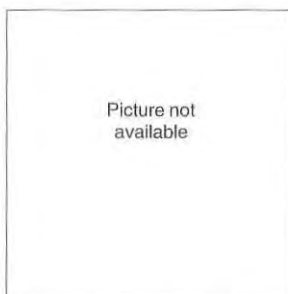

Jim Caudell
Area Representative



Lona Maupin
Area Representative



Jim Linebaugh
Treasurer

1991 Tennessee Rankings

Men's Open

Singles

1. Philip Treen
2. Van van Lingen
3. Greg Chamber
4. Carlos Garcia
5. James D. Cundall
6. David Sangren
7. Steven Riley
8. Brian Humphrey
9. John Seals
10. Jason Matson
11. Matt Bulow
12. John Shackelford
13. Matt Fones
14. John Whitsitt
15. Chip Day
16. Rodney Bowlin
17. Derek Drake
18. Steven Capel
19. Edward Weis
20. Chris Weis
21. Brian Morrow

Men's 30

Singles

1. Stewart Lawwill
2. William Kelly
3. Bill Yeager
4. Al Willis
5. Jackie Johnson
6. Dennis Covington
7. Chris Maxwell
8. Douglas Swisher
9. Jim Green
10. John David Estes
11. Mike Williamson
12. Tom Gardenhire

Insufficient Data

- Adam Brock
David Carter
Michael Distefano
Gary McIntyre
Tony Womeodu

Doubles

1. Rodney Bowlin
2. John Seals
3. Steve Capel
4. Benny Jones
5. Greg Chamber
6. Russ Lott

Men's 35

Singles

1. Keith West
2. Craig Heinrich
3. David Sandgren
4. Randy Paisley
5. Steve Uebelhor
6. James Parker
7. Andrew Hardesty
8. Richard Johnson
9. J. Ken Greer
10. Dayton Hylton
11. Gary Legg
12. Jim Flanagan
13. Thomas Rogers
14. Joe Davis
15. Charles Gerber
16. Brad Melton
17. Alnoor Dhanani
18. Harold Gates
19. James Robert
20. James Dale
21. Richard Ambrose
22. James Webster
23. Jerry Epps

Insufficient Data

- Clive Kileff
Tom Mozur, Sr
Kent Shultz

Doubles

1. Jerry Epps
2. Jim Pitkanen
3. Vic Blocher
4. Tom Rogers

3. Ken Greer
4. Graham Snook
5. Alnoor Dhanani
6. James Robert
7. Rick Bettis
8. Steve Tweed

Insufficient Data

- Andrew Hardesty
Mike Parker
Bob Helton
Jim Trichel
David Hutchins
Dayton Hylton
D. McCamish
Jack Webb

Men's 40

Singles

1. Graham Snook
2. Mike Parker
3. Billy Pike
4. Brad Becksfort
5. Ron McMurtry
6. Ted Lee
7. Gary Legg
8. Brad Melton
9. Richard Johnson
10. Tom Craig
11. Aubrey Allen
12. William Jenkins
13. Stephen Baker
14. Rob Healy
15. John Cunnyngnam
16. Ken Uhlig
17. Rick Holder
18. William B. Jones
19. James Robert

Insufficient Data

- Bill Justus
Lee Marshall
Tom Mozur
Kent Shultz

Doubles

1. Bob Helton
2. Billy Pike
3. Ted Lee
4. Steve Tatum
5. Rob Healy
6. Mike Parker
7. Richard Johnson
8. Gary Legg
9. Tom Craig
10. Norm Kalkhoff
11. John Cunnyngnam
12. Mark Jacobs
13. Walter Kurtz
14. Ken Uhlig

Insufficient Data

- Nanoj Narayanan
Al Wise

Men's 45

Singles

1. Clive Kileff
2. Dewayne McCamish
3. Don King
4. Gary Lindner
5. Gene Lewallen
6. Stephen Fuchs
7. Alan Schuelke
8. Joe Blackburn
9. Louis Buquo
10. Robert Newsom
11. Ted Mason
12. Carl Douthit
13. Harvey Niell
14. Mel Aukamp

Doubles

1. Joe Hurley
2. Gary Lindner
3. Charles Day
4. Joe Gilliland
5. Joe Blackburn
6. Jon Bruce
7. Don Binkley
8. Don King

Men's 50

Singles

1. Bob Helton
2. Paul Anderson
3. Willie Chandler
4. Glenn Malone
5. Allan Schuelke
6. A.Q. Eisman
7. Tom Binns
8. Don Turner
9. Halsey Werlein

Doubles

1. Tommy Bartlett
2. Jack Stephenson
3. Willie Chandler
4. Terry Darnell
5. Ed Holt
6. Dan Turner
7. Tom Binns
8. Bill Disspayne
9. Joe Gilliland
10. Ed Hoover

Men's 55

Singles

1. Tommy Bartlett
2. John Nixon
3. Robert Grout
4. Joe Burleson
5. Louis Royal
6. Bobby Higgs
7. Don Conflenti
8. James Distefano
9. Warren Clark
10. Jack Stephenson
11. Kent Blazier
12. Homer Jerrolds
13. Bob Stafford
14. Leland Goldston

Doubles

1. Tommy Bartlett
2. Jack Stephenson
3. Robert Grout
4. Louis Royal
5. Jim Dunbar
6. Ed Fisher
7. Robert Grout
8. John Nixon
9. Bob Elmore
10. Leland Goldston
11. Terry Darnell
12. Bob Higgs
13. Jim Distefano
14. Murray Martin
15. Marion Cook
16. Charles Tollett

Men's 60

Singles

1. Tommy Bartlett
2. Brownlee Curry
3. Warren Clark
4. Joe Burleson
5. Ed Arakawa
6. Howard Blum
7. Phil Baird
8. William Clark
9. Howard Isaacs
10. Floyd Stone
11. James Mugler
12. Dicken Kidwell
13. James Strain
14. William Price
15. Buddy Caldwell
16. Hein Vodinh
17. Carl Hudson
18. Bob Temple
19. Joe Carr

Doubles

1. Tommy Bartlett
2. Stan Ford
3. Bill Clark
4. Bob Ebersol
5. Joe Burleson
6. Hank Hardcastle
7. Howard Blum
8. Floyd Stone

5. Ed Arakawa
6. Bob Temple
7. Carl Hudson
8. Bill Price

Men's 65

Singles

1. Reese Patterson
2. Robert Caldwell
3. John Guerry
4. Joe Lasater
5. James Mugler
6. Jack Laning
7. Edward Harris

Doubles

1. Stan Ford
2. Reese Patterson
3. Eugene Hatfield
4. Herschel Sellers

Men's 70

Singles

1. Clyde Hylton
2. E.A. Hamblen
3. Robert Barnett
4. David White
5. Roy Towns
6. W.T. Mathes
7. Pervis Milnor
8. Edward Crump
9. Ward Archer
10. Roy Smith
11. Thomas White
12. Christian Fassbender
13. Arnold Godsey
14. Jack Murphy

Doubles

1. Robert Barnett
2. E.A. Hamblen
3. Roy Bradley
4. Frank Dial
5. Percy Green
6. Charles Willis
7. Clyde Hylton
8. Roy Towns
9. Roy Godsey
10. Jack Murphy

Men's 75

Singles:

1. Meyer Silverman
2. Bill Foster
3. Wayne Dobson

Insufficient Data:

- George Buck

Doubles

1. Wayne Dobson
2. Mike Silverman

Womens Open

Singles

1. Susan Bartlett
2. Martha Glass
3. Caroline Cox
4. Susan Carver
5. Cindy Bowling
6. Carrie Bilyeu
7. Yoko Kurihara
8. Mendy McMurtry
9. Sharon Humphreys

Doubles

1. Beth Bilyeu
2. Susan Carver

Women's 30

Singles

1. Sue Bartlett
2. Fran Chandler
3. Cindy Bowling

Doubles

Insufficient Data

- Sue Bartlett
Elizabeth Henderson

Women's 35

Singles

1. Debbie Douthat
2. Judy Eskind
3. Emiko Ishii
4. Patricia Parker
5. Martha Dale
6. Linda Treadwell

Insufficient Data

- Ann Price
Mary Alice Richardson

Doubles

1. Ellyn Cauble
2. Nancy Parrott
3. Debbie Daugherty
4. Donna Salling
5. Debbie Douthat
6. Jean Ford
7. Sue Farar
8. Sue Hoyle

Women's 40

Singles

Insufficient Data

- Ann Price

Doubles

Insufficient Data

- Jane Row
Margie Hensley

Women's 45

Doubles

1. Nancy Vineyard
2. Rita Webber
3. Phyllis Parrott
4. Nancy Vineyard
5. Joan Madden
6. Diane Stafford

Women's 50

Singles

1. Fay Martin
2. Beverly Anderson
3. Mary Henderson
4. Gail Thomas

Doubles

1. Martha Bruner
2. Lula Dobbs
3. Christine Gammage
4. Robin Jameson

Women's 55

Singles

1. Peggy Winningham
2. Fay Martin

Insufficient Data

- Georgia Granger

Doubles

1. Martha Parker
2. Peggy Winningham

Insufficient Data

- Georgia Granger
Fay Martin

Women's 60

Singles

1. Martha Parker
2. Pat Corley

3. Gladys Cooper
4. Clare Maisel
5. Dorothy Smith

Doubles

1. Pat Corley
2. Ann Rees
3. Martha Parker
4. Peggy Winningham
5. Joyce King
6. Clare Maisel
7. Gladys Cooper
8. Clare Maisel

Women's 65

Singles

1. Martha Parker

Women's 70

Singles

1. Doris Morris
2. Dorothea Mooney
3. Reina Cleland

Doubles

1. Dorothea Mooney
2. Flo Thomas

Insufficient Data

- Reina Cleland
Doris Morris

Women's 75

Singles

1. Dorothea Mooney

Mixed Doubles Open

1. Mendy McMurtry
2. Ron McMurtry

Insufficient Data

- Susan Carver
Glenn Crouch
Laura Gaw
Van Van Lingen
Lyn Kerns
Kevin Kerns
Hilary Strickland
Marcelo Chanes
Carlos Garcia
Pam Cioffi

Mixed Doubles 35

1. Margie Hensley
2. Jimmy Pitkanen
3. Clyde Keeter
4. Carolyn Webb
5. John Clinard
6. Nancy Vineyard

4. Ed Chrisman
5. Jean Ford
6. Don King
7. Carolyn Roberts
8. Sam Ferguson
9. Penny Ferguson
10. Emiko Ishii
11. Ken Uhlig

Insufficient Data

- Dana Forsyth
Ron McMurtry
Beth Dicus
Robert McCulloch
Connie Muldoon
Thornton Strang
Peggy Hunter
Mike Parker
Shelly Santora
Robert Wagemann

Mixed Doubles 45

1. Kitty Hopper
Glenn Malone
2. Gary Lindner
Nancy Vineyard
3. Charlie Hopper
Donna Salling

Insufficient Data Carolyn Greene Al Schuelke

Mixed Doubles 55

1. Tommy Bartlett

Boys' 18

Singles

1. Christopher Groer
2. Patrick Vernon
3. Michael Owenby
4. Jason Needham
5. Brian Cox
6. Brooks Jackson
7. Nocolas Dobosh
8. Paul Hagerman
9. David Johnston
10. Andy Stoll
11. Wes Robbins
12. Jason Matson
13. Jesse Lindsley
14. Matt McDermott
15. Jarrod Randle
16. Peter Masic Jr
17. Travis Lacey
18. Robert Young
19. Larry Morrissett
20. Jono Huddleston
21. Michael Allan
22. Robert McCammon
23. William (Greg) Jones
24. John Fitzgerald
25. Michael Monen
26. Ben McFarlin
27. Jeffrey Leggett
28. Chris Jones
29. Michael Dannenhold
30. Gregory Mason
31. Bart Kennedy
32. David Maechler
33. Andrew Cole
34. Andy Schrader
35. Valentine Emechete
36. Bill Burgess
37. Wesley King
38. Mark Webber
39. Jonathan Stein
40. Breck O'Neal
41. Larry Hales
42. Craig Huseby
43. James Daniel Jr.
44. Vimal Shah
45. Scott Gallops
46. Jason Padgett
47. Justin Tidwell
48. Myles Russell
49. Christopher Sloan
50. Matthew Valenti
51. Robert Sloan
52. Pete Estes
53. Michael Smith
54. Karl (Simon) Pipkin
55. Brian Rye
56. Jason Heck
57. Jason Hagood
58. Marshall Stiles
59. Mark Beelaert
60. Matt Connors
61. Robert Schwalb
62. Joseph Eberle
63. Jeremy Scott
64. Matt Downer
65. Ryan Rye
66. Chris Goetz
67. Jaime Knowles

Doubles

1. K C Horne
Morgan Parker
2. Brian Cox
Paul Hagerman
David Fitzgerald
William Jones

4. Jeff Leggett
Mike Morrissett
5. Christian Allan
Chris Jones
6. Jason Matson
Frank Webb
Jono Huddleston
Peter Masic
7. Mark Bittles
Andy Stoll
9. Brian Cathey
Travis Lacey
R. McCammon
Matt McDermott
11. Bill Burgess
Andy Stoll
12. Matt Downer
Trip Goodlet
Pete Estes
Mark Standefer
Mark Beelaert
Robert Schwalb
Joseph Eberle
Howie Gober
Travis Moody
Michael Smith

Boys' 16

Singles

1. John Fritts
2. Rob McMillin
3. Samuel Smaldone
4. Keith Tonkin
5. Adam Abney
6. Curt Williams
7. Andy Benedict
8. Christopher Pageau
9. David Winker
10. Scott Cobb
11. Charles Warner
12. Scott Foster
13. James Broach
14. John Farrar
15. Ethan Worrel
16. David Hunt
17. Scott Melnyk
18. Marc Emanuel
19. Hunter Joh
20. Jerry Witherspoon
21. Joshua Campbell
22. David Bowers
23. Benjy Cousins
24. Benjamin Tull
25. Brian Herrell
26. Brett Glidewell
27. Trey McGowan
28. Shiraz Moinuddin
29. Frank Webb
30. Kyle Schorman
31. James Bowen
32. Stewart Austin
33. Will Frazier
34. Ben Taylor
35. Daniel McGugin
36. Larry Underwood
37. Casey Yearwood
38. Edward Howell
39. James Henry
40. Shane Rushing
41. Daniel Benelisha
42. Jason Rodich
43. Philip Meade
44. Michael Scott
45. Alan Marnett
46. Jeff Webber
47. Kevin Stoll
48. Jay Bracewell
49. Joe Stamps
50. Mark Hickman
51. Jeb Phillips
52. Ben Wilson
53. Trevor Hutchison
54. Kelly Pedigo
55. Kenneth Koleyni
56. Michael Overbay
57. Nathaniel Taylor
58. Christopher Spooner
59. Jonathan Wyche
60. Chris Haun
61. Philip Baker
62. Andrew MacMillan
63. Tristan Jackson
64. Robert Serrell
65. Leo Fuchs
66. Johnny Bailey
67. Nathan Rodich
68. Bryan Gregory
69. Robert Brown
70. Jonathan Hulbert
71. Brandon Cuicchi

72. Michael Lunati
73. John Houseal
74. Brooks Smythe
75. Michael Williamson
76. Daymon Hailey
77. Joey Hall
78. Andy Guider
79. Jeff Carr
80. Josh Heath
81. Adam Lerner
82. Robert Hall
83. John Biggs
84. Dee Reddy
85. Phillip Cook
86. Aaron Graff
87. Mark Mitchell
88. Sasi Duggirala
89. Lance Hebert
90. Eugene Ostner
91. Patrick Ilabaca
92. Tripp Goodlet
93. Bryan Martin
94. Vik Mukerjee
95. Steven Buquo
96. Justin Goodwin
97. Thim Lakshman
98. Chad Hailey
99. John Atkins
Eric Slover
101. Robbie Kobus
102. James Holt
103. Richard Hill
104. Benjamin Sanders
105. Richard Plant
106. Mackie Gober Jr.
107. David Stynchcombe
108. Paul Niell
109. Michael Umansky
110. Darwin Shieh

Doubles

1. Rob McMillin
Warren Milnor
2. Keith Tonkin
Ethan Worrel
3. Matt Simpson
Sam Samldone
4. Alan Marnett
Scott Melnyk
5. Jay Bracewell
Larry Underwood
6. Randy Howell
Kevin Stoll
7. Charles Warner
Mark Webber
8. Marc Emanuel
John Farrar
9. Brett Glidewell
Kyle Schorman
10. Stewart Austin
Philip Meade
Benjy Cousins
Ben Tull
12. Andy Benedict
Curt Williams
Jeff Carr
Robbie Kobus
15. Brooks Smythe
Ben Taylor
16. Kenneth Koleyni
Shirza Moinuddin
Mark Hickman
Dee Reddy
Pat Ilabaca
Michael Lunati
Jim Bowen
Shepley Smith
Damon Hailey
Justin Wilson
21. James Henry
Ben Wilson
Phillip Baker
S. Spooner
23. Ben Tull
Michael Williamson
Kyle Schorman
David Winker
Will Frazier
John Houseal

Boys' 14

Singles

1. Eddie Coates
2. Matthew Walker
3. Bill McGugin
4. Oliver Morton
5. Frank Johnson
6. Matt Czuchry

7. Jacob Stricker
8. Patrick Yarborough
9. Michael Couey
10. Andy Crews
11. Patrick Griffith
12. Todd Flohr
13. Chris Haun
14. Wesley Gilliland
15. Trae White
16. Topher Ohlweiler
17. Blake Beard
18. Kent McMillin
19. David Froschauer
20. Chris Erwin
21. Matthew Mutter
22. Tanner Coates
23. Chad Jones
24. Belal Hamadeh
25. Whitney Wilson
26. Claiborne Gates
27. Mik Mukherjee
28. Mac Martine
29. Gregory Thompson
30. Kurt Simon
31. Jeff Jenkins
32. Colin Ambrose
33. John Ligon
34. Adam Michael
35. Pavel Levitanus
36. William Partlett
37. Chris Green
38. Aaron Fawcett
39. David Peter
40. Chip Abernethy
41. Santosh Gauthaman
42. Shannon Dyson
43. Adam Levitt
44. Christopher Jones
45. Jay Schaffler
46. Karim Kadrie
47. Barry Hamilton
48. Mark Witt
49. Brian Graybeal
50. Chad Hampton
51. Chris Billings
52. William Carlen
53. Josh Goldin
54. Josh Acker
55. Charles Johnson
56. Andrew Taylor
57. David Peters
58. Justin Tatum
59. David Grant
60. Bijhan Khairollahi
61. Kevin Maddox
62. Stephen Boswell
63. Stephen Herman
64. Dean Howell
65. David Osborne
66. Will Witherspoon
67. Kevin Cox
68. Nathan Tarr
69. Jonathan Fussell
70. G M Williams
71. Lee Miller
72. Jim Gainer
73. Albert Diddle
74. Jason McCormick
75. Chris Vick
76. Jeremy Stephens
77. Jonathan Brown
78. Walker Milnor
79. Wilson Kanaday
80. Jason Soss
81. Brad Roberts
82. Kenneth Hurley
83. Ryan Piersant
84. David Harb
85. David Schuller
Matt Conner

Doubles

1. Eddie Coates
Chris Pageau
2. Andy Crews
Chris Haun
3. Matt Czuchry
Todd Flohr
David Froschauer
Mik Mukherjee
5. Aaron Fawcett
Trae White
6. Bill McGugin
Dan McGugin
7. Jeff Jenkins
Adam Michael
Brew Davis
Jeff Jenkins
9. Chad Jones
Nathan Tarr
Barry Hamilton
Adam Levitt

- Chris Erwin
Justin Tatum
Chip Abernathy
Patrick Griffith
13. Blake Beard
Topher Ohlweiler
14. Colin Ambrose
Matthew Mutter
Chris Billings
Chad Hampton
16. Wilson Kanaday
Carter Payne
Jason McCormick
Sam Moustafa
Santosh Gauthaman
David Grant
Edward Stone
John Stone
Johnny Maclean
Brad Roberts

Boys' 12

Singles

- William Bowers
- David Bowlin
- John Beesley
- Jared Corby
- Brad Emendorfer
- Claiborne Gates
- Jack Hu
- Darren Knight
- William Partlett
- Brett Richardson

- Christopher Buckley
- Chaz Chappell
- Johnny Maclean
- James Pike
- Scott Pritchett
- Trevor Short
- Charles Smith
- Edward Stone
- William Taylor
- Lee T. Walker

- Michael Chamberlain
- Patrick Hagan
- Yousef Hamadeh
- Nima Hayati
- Kurt Kaiser
- Sumeet Makhijani
- William McKinney
- K J Schultz
- Daniel Sturdevan
- Tucker Suggs

- Brandon Abney
- Matt Baird
- Blake Ballin
- S S Hilber
- Brian Jenkins
- Reuben Mason
- Edwin Schaumburg
- Vijay Upadhyaya
- Trent Webb

- William Baker
- P G Banker
- Ty Dedmon
- Jeremy Hall
- Michael Harb
- Arty Ishii
- Taylor Johnson
- James Kopf
- Justin Mutter
- Tommy Strickler

- Chad Baker
- Cole Barfield
- Chris Bloomfield
- David Boyd
- Andrew Dougherty
- Jacob Hirschhaut
- Trevor McFarlin
- Louis Sterchi
- John Taylor
- Brent Truell

- Toshi Aokie
- Ross Bradley
- Eric Christensen
- Andrew Fuller
- Paul Gould
- Neal Hayes
- Brian Persons
- Adam Silber

Doubles

- William Bowers
- Jack Hu

- Tyne Brownlowe
- Clay Gates
- Jared Corby
- William Taylor
- Brad Emendorfer
- Darren Knight
- Kurt Knight
- K J Shultz
- Jake Beesley
- Will Partlett
- Chris Buckley
- Danny Sturdevan
- Chaz Chappell
- Trevor Short
- Scott Hibler
- Scott Pritchett
- Jim Kopf
- Johnny Maclean
- Robert Arendale
- Douglas Oliver
- Brian Armstrong
- Blake Ballin
- David Boyd
- Brent Truell
- Arty Ishii
- Reuben Mason
- James Pike
- Foster Smith
- Brandon Abney
- Patrick Hagan
- Matt Baird
- John Taylor
- Andrew Baker
- Chad Baker
- P G Banker
- Cole Barfield
- A. Dougherty
- E. Schaumburg

Girls' 18

Singles

1. Ann Armistead
2. Heather Boyd
3. Michelle Wilson
4. Carrie Sisco
5. Emily Brown
6. Cassie Ensley
7. Karla Cingan
8. Eun-Jin Jeong
9. Ayako Kawashima
10. Sarah McDavitt
11. Ginny Rice
12. Laura Tragesser
13. Robyn Walton
14. Monica Knight
15. Amy McGowan
16. Tina Jones
17. Jera Niewoehner
18. Amanda Ray

Doubles

1. Cassie Ensley
Michelle Wilson
2. Ann Armistead
Heather Boyd
3. Lee King
Julia McFerrin
4. Elizabeth Cherry
Sarah McDavitt
5. Yumi Aoki
Robyn Walton
Amanda Ray
Amy Shaw

Girls' 16

Singles

1. Susanne Land
2. Kathryn Dill
3. Claire Sevier
4. Sarah Crews
5. Millicent Holder
6. Melissa Goldate
7. Judy Hu
8. D. Powell-Poland
9. Katy Croxall
10. Kate Moodie
11. Vicki Brown
12. Carrie Kline
13. Angela Tilley
14. Ismahen Kadrie
15. Susan Wilson
16. Stephanie Long
17. Kristen McCamish
18. Martha King
19. Anne Miller
20. Rebekah Henry

21. Holli Hutcheson
22. Lucy Burns
23. Kim Peterson
24. Frances Price
25. Kelly Mason
26. Kelly Holder
27. Brannon Morris
28. Angie Bailey
29. Malinda Ryan
30. Ann McNabb
31. Lisa Wetzel
32. Wendy Williams
33. Marla Rollyson
34. Laura Stowers
35. Ashley Mainord
36. Sarah Wright
37. Karina Beasley
38. Heidi Ozawa
39. Allison Graybill
40. Emily Pera
41. Carolyn Baker
42. Anita Settle
43. Dawn McEntyre
44. Kelli Small
45. Ginger Hall
46. Hillary Dewhirst
47. Jennifer Guyton
48. Liana Fisher
49. Billie Reynolds
50. Bethany Renegar
51. Carey Schaffler
52. Bindu Bareddy
53. Yuko Maruyama
54. Jennifer Besozzi
55. Amy Anderson
56. Amanda Weeks
57. S. Aminmadani
58. Jill Heiser
59. Amy Shaw
60. Mieko Aoki

Doubles

1. Ismahen Kadrie
Angel Tilley
2. Katie King
Ashley Mainord
Judy Hu
Holli Hutcheson
4. Daphne Poland
Susan Wilson
5. Brannon Morris
Emily Pera
6. Kelly Holder
Ann Miller
Millicent Holder
Kristin McCamish
Liana Fisher
Jennifer Guyton
Laura Stowers
Wendy Williams
10. Amy Anderson
Sarah Wright
Lucy Burns
Rebecca Henry
12. Elizabeth Anderson
Martha Redden

Girls'14

Singles

1. Kathryn Dill
2. Emily Brown
3. Shana Peete
4. Jennifer Ketchum
5. Natalie Wallace
6. Kim Glassman
7. Jamie Blythe
8. Allison Horne
9. Libby Hinsley
10. Carrie Williams
11. Kasey Suggs
12. Jessica Waldron
13. Rebecca Trew
14. Jamie O'Brien
15. Sarah Smith
16. Suzanne Persons
17. Beth Stubblefield
18. Mary Kirkland
19. Jessica Matson
20. Emily Farrow
21. Anita Szady
22. Summer Scruggs
23. Rebecca Loveman
24. Carolyn Hande
25. Jennifer Adams
26. Sara Fitzpatrick
27. Meredith Rollyson
28. Marjorie Orr
29. Stacie Malone
30. Morgan Davidson
31. Ashley Lane

32. Robin Otte
33. Mary-Michael Johnson
34. Erin Taylor
35. Audrey Courtenay
36. Megan Ramsey
37. Edy Bruns
38. Ashley Warbington
39. Katie Morris
40. Joanna Rochette
41. Mary Cramer
42. Jera Niewoehner
43. Aubry Lunati
44. Courtney Genosi
45. Sarah Grimm
46. Leslie Simmons
47. Nicole Pope
48. Leslie Marnett

Doubles

1. Jennifer Adams
Sara Fitzpatrick
2. Carolyn Hande
Jamie O'Brien
3. Stacie Malone
Summer Scruggs
4. Jera Niewoehner
Emily Stewart
5. Mary Cramer
Megan Ramsey
6. Mary-Michael Johnson
Ashley Warbington

Girls' 12

Singles

- Katie Baker
Brittany Blockman
Cher Dyson
Pam Holt
Lea Larson
Lindsey Lawrence
Jonee O'Brien
Anna Phillips
Sarah Strickler
Julie Yarbrough

- Jessica Bowman
May Bruns
Paula Ilabaca
Kelly Kiehan
Dory Lerner
Courtney Ohlweiler
Sadie Peoples
Gina Pera
Charlotte Price
Maggie Waldron

- Kathryn Baker
Jill Buckley
Millicent Dunn
Jessica Griffin
Laura Henry
Blair McMeans
Robbie Ray
Sara Ritter
Lindsay Schaffler
Lyndsay Warbington

- Jaime Collins
Natalie Cuicchi
Kelly Fitzpatrick
Jennifer Fong
Jordan Jones
Veronica Ramsey
Ashley Tarr

Doubles

- Kelly Fitzpatrick
Courtney Ohlweiler
Pam Holt
Kelly Kiehan
Jordan Jones
Lindsey Warbington
Jenny Ketchum
Sarah Strickler
Lea Larson
Maggie Waldron
Paula Ilabaca
Lindsey Schaffler



Eric Voges represented Tennessee and the STA as a coach at the USTA Zone Team Championships, and provided valuable assistance to many players.



Some people will try anything to keep cool while working the tournament desk in the middle of a Nashville summer.

STA By-Laws

A complete copy of the STA By-Laws can be obtained by sending a stamped self addressed envelope to:

Southern Tennis Association
200 Sandy Springs Place
Suite 200
Atlanta, GA 30328

The following is a segment from Article X, Committees, regarding the Disciplinary/Grievance Committee:

41. The Disciplinary/Grievance Committee shall be composed of three (3) persons named by the President with the approval of the Management Committee and it shall be responsible for enforcing the Articles of Incorporation, By-Laws, and all the rules and regulations of the USTA which are adopted by the STA as a Sectional member of the USTA, and the standards of conduct, fair play, and good sportsmanship. The Disciplinary/Grievance Committee shall operate under the following rules and regulations:

(a) Whenever a written complaint is filed with the Chairman of the Disciplinary/Grievance Committee, charging that any person has violated the Articles of Incorporation or any of the By-Laws, rules and regulations of the STA or of the USTA, or the standards of conduct, fair play, and good sportsmanship, the Chairman shall cause a copy of the written complaint to be mailed by certified mail, return receipt requested, to the last known address of such person, along with notice that it has been received by the Chairman and requesting an explanation within ten (10) days after the mailing thereof by the Chairman. Thereafter, upon a finding by the Chairman that such person violated one or more of the provisions of the Articles of Incorporation, By Laws, rules and regulations of the STA and USTA, then the Chairman shall have the power to fine such person in such amount, not in excess of \$1,000.00, and to suspend such person for such period as he in his absolute discretion deems appropriate, or both. Prior to taking such action, the Chairman shall not be required to hold any further hearings, and such action may be taken by him without further investigation. In the absence of the Chairman (or pursuant to the Chairman's request), the Vice-Chairman of the Disciplinary/Grievance Committee shall have the same power to fine and suspend, or both, as granted to the Chairman in this section. The Chairman or Vice Chairman, as the case may be, shall promptly notify in writing the person so charged of his decision.

(b) Within thirty (30) days after receipt of a written notice of the decision by the Chairman or Vice-Chairman of the Disciplinary/Grievance Committee, the person penalized may appeal the decision by addressing a written request to the Chairman for a hearing before the Disciplinary/Grievance Committee. Upon receipt of such a request, the Chairman of the Disciplinary/Grievance Committee shall promptly fix a time and place for a hearing and shall give the

person penalized not less than eight (8) days prior written notice thereof. At any such hearing, the person penalized shall have right to appear personally, with no more than one representative or attorney, to present testimony and other evidence and cross-examine witnesses. The Disciplinary/Grievance Committee shall have power to affirm, to modify, or to reject the prior decision and to impose any additional penalties as it may deem appropriate, including a fine in excess of \$1,000.00, suspension, or both. The Disciplinary/Grievance Committee shall promptly notify the person penalized of its decision.

(c) Instead of acting upon the written complaint in accordance with the provisions of subsection (a) above, the Chairman may elect to hold a hearing before the Disciplinary/Grievance Committee and have the Disciplinary/Grievance Committee render a decision, in which event a hearing shall be held in accordance with the provisions of subsection (b) above and the Disciplinary/Grievance Committee shall have the power to impose such penalties as it may deem appropriate, including a fine in excess of \$1,000.00, suspension, or both.

(d) Any appeal from a decision of the Disciplinary/Grievance Committee shall be made to the Management Committee within thirty (30) days after receipt of a written notice of a decision of the Disciplinary/Grievance Committee. Such written notice must be addressed to the President of the STA requesting review by the Management Committee. The Management Committee shall thereupon promptly review the findings of fact and the decision of the Disciplinary/Grievance Committee. The Management Committee shall not be required to hold any hearing, and its decision may be based entirely on the findings of fact of the Disciplinary/Grievance Committee. However, the Management Committee may hear such further testimony and receive such further evidence as it, in its absolute discretion, deems appropriate. Promptly following its review, the Management Committee shall notify the person penalized of its decision. The Management Committee shall have the power to affirm, modify, or reject the decision of the Disciplinary/Grievance Committee, but may not impose any harsher penalties. The decision of the Management Committee shall be final and binding.

(e) Any person who has been suspended or expelled pursuant to the provisions contained herein may be reinstated at any time by the Management Committee on evidence satisfactory to it that reinstatement is merited. Prior to taking any such action, the Management Committee shall obtain the recommendations of the Disciplinary/Grievance Committee.

(f) All action of the STA Disciplinary/Grievance Committee shall be reported to the USTA Grievance Committee and any other bodies of individuals deemed necessary by the Board of Directors.

STA Rules and Regulations

Southern Tennis Association, Inc.

APPLICABILITY:

The STA Rules and Regulations herein contained were adopted by the Management Committee, the Board of Directors, and the membership, and shall be observed and followed by the STA committees, officers, directors, and members, and will apply to all the tournaments held by clubs, associations and organizations belonging to the USTA in the Southern Section of the USTA.

I. Quota System for Entry to Southern Junior Closed Championships

A. General.

The draw in every age division of the Southern Junior Closed shall be 128. Each age division tournament will include a championship singles and doubles event and a Feed-in-Championship through the quarter-finals for all singles events. Each junior player entering a Southern Junior Closed event is required to play the Feed-in-event, unless the failure to play is attributable to a bonafide reason, such as illness, injury or personal emergency as verified by the Tournament Committee. Participation in the Feed-in events by quarter-finalists is mandatory. There will be a play-off for 3rd place in the main draw

but no play-off for the 7th place in the Feed-in. To assure a fair distribution of entrants, each of the nine Districts (State) of the STA is allotted a quota computed on the basis of the District's percentage of individual junior members of the STA as reflected in latest quarterly print-out. In the event there are open places in the draw because a District(s) does not fill its quota, all the alternates from the other Districts shall be evaluated and accepted in the draw in order according to ability. Any alternates remaining after the draw is completed shall be posted on the draw in order and accepted as vacancies occur until the completion of the first round of play.

B. District Selectors.

A District Selector is appointed by each District to take applications for entry and to select the players from that District to fill the quota allotted in accordance with the standards adopted by that District. All juniors who desire to apply for entry to the Southern Junior Closed Championships must apply to the appropriate District Selector. The District Selector shall send the completed applications for entry, along with the ordered list of selected players in quota and alternates to the director of the Southern Junior Closed Championships, at least five (5) days prior to the announced beginning date of the tournament.

DISTRICT/QUOTA/SELECTOR	BASIS FOR SELECTION
ALABAMA Quota: For 128 Draw-10 Newton Cox	Must play in the Alabama Qualifying Championships. The four semi-finalists in the championships bracket automatically are selected. There will be a feed-in championship event. The winner earns the 5th place, the runner-up the 6th place, and the losing semi-finalists of the feed-in event will play for the 7th and 8th places, in case any one of the first 6 players cannot participate.
ARKANSAS Quota: For 128 Draw-7 Boys: Craig Ward Girls: Kay Wilson	Selection of players shall be based on a player's last year's USTA, STA, and District Rankings, plus the current year's play, and must have played in the current year Arkansas Qualifying Closed Junior Tournament.
GEORGIA Quota: For 128 Draw-40 Boys: Diane Ledbetter, Gwen Witherell Girls: Carolyn Cotton, Lisa Enochs	The four semi-finalists of the Georgia State Junior Qualifying Tournament, and the four semi-finalists of the feed-in consolation. Other positions available will be at the discretion of the Selector(s) using as a guide, last year's rankings and this year's tournament.
KENTUCKY Quota: For 128 Draw-10 Karen Allen	The primary basis for selection will be the performance in the Creason Junior Qualifying Tournament. If a player misses the tournament because illness or family crisis, the Waiver Committee will use last year's ranking and current play as guidelines for acceptance. (See KTA waiver rules.)
LOUISIANA Quota: For 128 Draw-10 12 & 14 years: Gordon Traylor 16 & 18 years: Sally Fink	Selection is based on the strength of a player's overall tournament record for the current ranking year and play in the Louisiana State qualifying tournament. A player may be waived from the Qualifying only by a verified illness or injury and if the waiver is granted, the District Selector may use last year's ranking and current play for consideration for selection.
MISSISSIPPI Quota: For 128 Draw-9 Martha Whitwell	The primary basis for selection will be the players' performance in the Mississippi Junior Qualifying Tournament. If a player misses the tournament because of illness, family crises, or unavoidable circumstances, the District Selector may use last year's National, Southern, and District Rankings plus current play to determine whether the player can be endorsed.
NORTH CAROLINA Quota: For 128 Draw-17 Boys: Herb Bolick Girls: Mary Lloyd Seate	Must play in the singles event of the Tarheel Qualifier in the age group one wants to be considered for selection unless waived in advance by the waiver committee. Must apply to the N.C. Selector for consideration and all who apply, having met the eligibility requirements, will be ranked for acceptance by the following guidelines: National, Southern and State rankings, plus current season's play and most importantly, play in the Tarheel Qualifier. If players meeting the requirements have not filled the quota, the quota will be filled in the order of players's demonstrated abilities.
SOUTH CAROLINA Quota: For 128 Draw-13 Boys: Sandra MacNaughton Girls: Patti Bearden	To be considered for play in the Southern Junior Closed Championships, participation in the State Qualifying is required, unless waived in advance by the Selector and Committee. A player's National, Southern, and State rankings plus current season's play will be guidelines for acceptance.
TENNESSEE Quota: For 128 Draw-12 Boys 18: John Shackelford Boys 16: Eric Voges Boys 14: Dennis Covington Boys 12: Charles Burson Girls 18: Larry Jackson Girls 16: Peter Levedevs Girls 14: Dale Short Girls 12: Virginia Bell	The player must play in the Tennessee State Qualifying in the age division that the player wishes to be considered for the District Quota to the Southern Closed Championships. Participation in the State Qualifying is mandatory , unless waived in advance by the Waiver Committee. Endorsement by the District Selector to the Southern Closed will be based on National, Southern, and District rankings plus current season's play and not necessarily on the player's final position in the State Qualifying Tournament. Players submitting application for the Southern Closed Championships must include current year's record along with the application to be considered. Length and depth of record is very important for consideration.

C. Quota, District Selector, Basis for Selection.

The Quota assigned each District, District Selectors, and the Basis for Selection adopted by each District for the 1992 Southern Junior Closed Championships are as follows:

D. Southern Junior Championships.

All Southern Junior Championships must use the deuce-add scoring, with the twelve (12) point tiebreaker at six-all in all sets both in the Championship and Feed-in-Consolations. If scheduling is disrupted by inclement weather, then No-Ad, best of three sets is authorized.

II. STA Girls' Intersectional Team

A. General.

The STA annually selects a Girls' Intersectional Team to represent the STA. The STA appoints a coach/chaperone to travel with the team and the STA funds the team expenses. The team consists of up to eight players chosen from the top juniors in the Girls' 18 and 16 age divisions.

B. STA Committee.

Selection of the team shall be made by the STA Team Selection Committee listed in the Yearbook under the heading of "STA Committees".

C. Eligibility.

Any junior girl in the STA, meeting the following requirements, shall be eligible to apply for the Team:

1. Any girl having a singles ranking of 1-10 in the 1991 Girls' 18 STA ranking, or
2. Any girl having singles ranking of 1-5 in the 1991 Girls' 16 STA rankings, or
3. Any member of the 1991 team who is still eligible for 18 or 16 and under competition in 1992, or
4. Any girl having recorded one (1) win since January 1, 1992, over any of the players eligible under the preceding three categories.

D. Standard for Selection.

The STA Team Selection Committee has the authority to invite the players that will best represent the STA. Many factors may enter into the decision of the Selection Committee, and their decision shall be final. The Committee may require round-robin play or a play-off to obtain additional data for use in making the team selections. All team members selected must have qualified in a District Qualifying Tournament or the Southern Junior (Open or Closed) Championships for consideration. Team members who have qualified for consideration will be automatically endorsed. The eligibility requirements set forth above may not be waived, except by unanimous consent of all members of the Committee.

E. Application.

Any STA junior girl interested in applying for the team and qualified to do so must notify the chairman of the team selection committee prior to the conclusion of the Southern Closed Championships.

III. STA Boys' Intersectional Team

A. General.

The STA annually selects a Boys' Intersectional Team to represent the STA. The STA appoints a coach to travel with the team and funds the team expenses. The team consists of up to eight players chosen from the top juniors in the Boys' 18 and 16 age divisions.

B. STA Committee.

Selection of the team shall be made by the STA Team Selection Committee listed in the Yearbook under the heading of "STA Committees".

C. Eligibility.

Any junior boy in the STA, meeting the following requirements, shall be eligible to apply for the Team:

1. Any boy having a singles ranking of 1-10 in the 1991 Boys' 18 STA rankings; or
2. Any boy having a singles ranking of 1-5 in the 1991 Boys' 16 STA rankings; or
3. Any member of the 1991 team who is still eligible for 18 or 16 and under competition in 1992; or
4. Any boy having recorded one (1) win since January 1, 1992, over any of the players eligible under the preceding three categories.

D. Standard for Selection.

The STA Team Selection Committee has the authority to invite the players that will best represent the STA. Many factors may enter into the decision of the Selection Committee, and their decision shall be final. The Committee may require round-robin play or a play-off to obtain additional data for use in making the team selections. All team members selected must have qualified in a District Qualifying Tournament or the Southern Junior (Closed) Championship for consideration. Team members will be automatically endorsed. The eligibility requirements set forth above may not be waived, except by unanimous consent of all members of the Committee.

E. Application.

Any STA junior boy interested in applying for the team and qualified to do so must notify the chairman of the team selection committee prior to the conclusion of the Southern Closed Championships.

IV. STA Junior Davis Cup Team

A. General.

The STA annually selects up to three (3) college undergraduate men to represent the Section in the USTA Junior Davis Cup Matches during August in Poughkeepsie, NY. The team's expenses are paid by the STA.

B. Application.

Applications should be obtained from and returned to the Chairman of the Southern Junior Davis Cup Team, listed under "STA Committees" in the Yearbook. Selection will be based on 1991 rankings and current season's records.

V. STA Endorsement Procedure to the Three USTA National Junior Championships and 12 & 14 Zonal Team Championships:

USTA 12 & 14 Zonals (July)

USTA National Junior Clay Courts (mid July)

USTA National Junior Championships (early August)

USTA National Junior Indoors (Thanksgiving)

A. Sectional Quota System.

Each of the seventeen (17) Sections of the USTA has an exact, guaranteed quota for every USTA National Junior Championship based on the percentage of total individual junior members in the USTA during the preceding year. The quota varies each year and is different for different size draws. In 1992 the STA quota will be sixteen (16) in a draw of 128, thirteen (13) in a draw of 96 and nine (9) in a draw of 64. Since the seventeen Sectional quotas do not equal the total draw, the strongest over quota alternates have a chance of being accepted into the main draw. 12 Zonals will include 40 STA boys and 40 STA girls. 14 Zonals will include 30 STA boys and 30 STA girls.

B. STA Criteria-Eligibility for Endorsement to USTA Junior Championships.

1. Qualification for endorsement by the STA to a USTA National Junior Championship played prior to the Southern Closed Championships will be determined by current ranking and records.

2. To qualify for endorsement by the STA to a USTA National Junior Championship played after the Southern Closed Championships, a player must have participated in the Southern Closed and State Qualifying tournament in the age division for which applying for endorsement. Participation in the Southern Closed in the age division for which endorsement is sought is mandatory unless waived in advance by the STA Junior Waiver Committee. Participation in the State Qualifying tournament in the age division for which endorsement is sought is required unless waived by the District. In the event a player is waived from participation in the Southern Closed and the State Qualifying tournament in the age division for which endorsement is sought and that player does not have the previous year's ranking in the top 10 nationally in the age group or the top 5 nationally in the next lower age division, he/she must participate in two other tournaments within the Southern Section in the age group for which endorsement is sought. Players must be aware of their own District's requirements for selection to participate in the Southern Closed.

All players fulfilling the above requirements will be considered "eligible" for endorsement to the various USTA National Championships. Once "eligible", each player:

a. Must send a complete Player's Record to the STA endorser well prior (about 6 weeks) to any USTA National Championship you desire to enter. Enclose a self-addressed, stamped envelope (business size) for entry blank.

b. On receipt of the entry blank from the STA Endorser, fill in and return it by the specified deadline with updated Player's Record, entry fee and copy of current USTA membership card.

c. Will receive a copy of the official STA Endorser's list at the time it is forwarded to the tournament to confirm status, whether in-quota or alternate.

The endorsement lists will be completed by ranking the eligible players, based upon the strength of their over-all tournament records to fill all quota and alternate positions. Results of tournaments later in the season (e.g., the Southern Open) will be used to modify the endorsement list for those who have previously qualified.

3. Waiver provisions: Waiver of any of the above provisions can be granted only by the Junior Waiver Committee. The Committee will strictly adhere to the following guidelines in considering waiver requests:

a. Previous year's ranking in the top TWENTY nationally in singles as a first year player in an age division or previous year's ranking in top TEN in singles as a second year player in the age division; In considering waivers under this provision, the committee will also determine if the player's current seasonal record demonstrates sufficient continued competitiveness to justify a waiver.

b. If an individual wishes to play in the Indoor Nationals in an age group in which he did not play in the Southern Closed Tournament the previous summer, he will be waived and endorsed at the discretion of the endorsers.

c. Waiver for illness or injury: Waivers will be considered for those who have qualified for the Southern Closed but are forced to withdraw due to illness or injury prior to the tournament. In all such cases, a request for a waiver must be accompanied by a written medical documentation of disability, signed by a licensed physician, and also stating that

in the physician's opinion the player will be in adequate physical condition to participate in the National tournament. However, if such a waiver is granted, these players will be endorsed only if they are otherwise qualified, and if the strength of their over-all records legitimately ranks them within the endorsed group.

d. Junior Waiver Committee: The Junior Waiver Committee (see listing under STA Committees) will be formed to consider applications for waiver of STA Criteria for Endorsement to USTA National Junior Championships. The Committee will consist of four persons appointed by the Chairman of the Junior Tennis Council on the basis of previously demonstrated expertise and experience in the Junior Endorsement and ranking process.

The Committee will follow the guidelines outlined in the waiver provisions of Article V.B3. Waivers will be granted or denied by majority vote of the Committee unless otherwise provided for in the waiver provisions.

e. Other substitutions for Southern Closed: Consideration may be given by the Junior Waiver Committee to waiver requests from Southern Closed participation made by players seeking participation in other prestigious events of national or international nature if such event is scheduled in conflict with the Southern Closed. Waivers of this type will be granted on a highly selective basis and only with the unanimous approval of the Waiver Committee.

C. Application Procedure.

1. If you seek entry to any USTA Championship and feel that you will meet the STA requirements listed above, write early to the appropriate Endorser (see Listing under STA Committees) indicating the tournament(s) you wish to be considered for endorsement.

2. You may or may not receive an entry blank in response to this request. Those whose prior year's ranking and record since January 1 indicate they will likely be in quota will receive entry blanks promptly. Others, where there is doubt, may have to wait until later, even as late as the Southern Junior Closed, to receive an entry blank from the Endorser or a representative.

D. Entry Procedure.

1. When you receive an entry blank to any USTA Championship, it may also include:

a. Player Record Forms-complete it with every sanctioned singles match in the Division (age group) played since January 1, 1992. Same with Doubles with same partner you intend to enter within this USTA Championship.

b. Letter from Endorser advising absolute deadline for returning completed Entry Blank and Entry Fee, and Player Record Form to the Endorser.

(Never send these items to the USTA Chps. or to the STA Office.)

2. Endorser will rank all players who have applied by deadline and mail each a copy of the Endorser's list. You will thus know whether you are in quota (guaranteed entry) or over quota (awaiting word direct from the USTA Chps. as to acceptance or rejection).

3. If you are in quota and must withdraw, advise the USTA Chps. immediately so it can accept the next STA over quota player to fill your place in the draw. Failure to do this could bring disciplinary action and certainly embarrassment to both you and the STA.

E. General.

The easiest and best way to handle the "Player Record Form" is to keep a neat master form in soft pencil. Whenever you need a copy (entering a tournament, endorsement, or for rankings at the end of the year), take the master to a duplicating machine and copy the master. This saves you time and copying mistakes. Most public libraries and post offices have coin-operated copying machines.

VI. Ranking Regulations

A. General - Applicable to all Age Categories.

1. Player's Record Form. All players are requested to send a copy of their own compiled player record form to the appropriate Ranking Committee Chairman immediately after their last tournament of the ranking year. Players who do not submit their records shall lose their right of appeal to the rankings assigned. The STA Ranking Chairmen receive only results of tournaments held and sanctioned in the Southern Section, and players who desire other results to be considered must send in their records. Any falsification of tournament records will be reported to the Disciplinary/Grievance Committee and may result in that player being eliminated from the rankings for that year.

2. Sanctioned Events. Only results of sanctioned events will be considered for ranking purposes.

3. Membership. All players must have a current Adult, Junior, Family, Life, or Honorary membership in the USTA in order to be ranked. Membership applications are available at all sanctioned tournaments, the STA Sectional Office, and from each District Office.

4. Ranking Year and Age Eligibility. The STA Ranking Year and age eligibility for all age divisions shall be the same as that adopted by the USTA and shall be promulgated in the STA publications each year.

5. Waiver of Minimum Requirements. The minimum requirements for consideration may only be waived by a majority vote of the STA Management Committee upon the recommendation of the Ranking Committee Chairman.

6. Insufficient Data. A player or team with an otherwise outstanding record, but not having the minimum required number of tournaments, may be noted under "Insufficient Data" by the Ranking Committee. A "recognized" or "known" player is not sufficient; the record must be outstanding with only the number of tournaments lacking.

7. Alphabetical. An "Alphabetical" category or numerical grouping may be used by a Ranking Committee for giving recognition to players who meet minimum qualifications, but whose record does not warrant a specific numerical ranking. Players thus ranked will be ranked alphabetically.

8. Ranking Appeals. Tentative rankings will be published in early January and will always be published at the site of the Annual Meeting of the STA immediately prior to the meeting of the STA Ranking Committees in January. All players shall have the right to appeal a tentative ranking by written notification to the Chairman of the appropriate Ranking Committee, with a copy to the Ranking Coordinator and the Chairman of the Ranking Committee within ten (10) days after receipt of the tentatives or immediately prior to the meeting of the Ranking Committees, whichever occurs first. Players are reminded that tentative rankings may have been made without the results of late season tournaments, and players can assist the Ranking Committees in making correct rankings by sending in their complete records with all results for the ranking year. After tentative rankings are published, players may send in information to substantiate their tentative ranking or, to object by appeal, to their tentative ranking. Any player who files a written appeal shall have the right to appear before the Ranking Committee in person, provided that the written notice of appeal includes a notice that the player intends to so appear. When a review of an appeal is considered, the individual Chairman of the age group involved will not have a vote in the appeal. The determination of rankings by the Ranking Committee shall be final, except as to appeals that may be referred to the Annual Meeting for decision.

B. Adult.

1. Minimum Requirement. Playing in any USTA National Championship in the Southern Section does not count towards minimum STA ranking requirements. This provision does not apply to Women's 60 and above. The Southern Senior Cup Team Championship does not count towards STA ranking requirements. The minimum number of tournaments required prior to consideration for a STA ranking for each age division is as follows:

a. Men's Singles: One (1) Southern Chp. and three (3) other Southern tournaments of which one of the total of four is held outside his own District, but inside the Southern Section.

b. Women's Singles: One (1) Southern Chp. and three (3) other Southern tournaments of which one of the total of four is held outside her own District, but inside the Southern Section.

c. Men's and Women's Doubles: One (1) Southern Chp. and two (2) other Southern tournaments of which one of the total of three (3) is held outside of the team's own District, but inside the Southern Section.

d. Men's 70, 75, 80 Singles and Women's 55, 60, 65 Singles: One (1) Southern Chp. and one (1) other Southern tournament of which one of the total of two (2) is held outside of his/her own District, but inside the Southern Section; or play in both the Southern Open* and the Southern Closed*.

e. All other Divisions-Singles: One (1) Southern Chp. and two (2) other Southern tournaments of which one of the total of three (3) is held outside of his/her own District but inside the Southern Section. If a player plays in both the Southern Closed* and the Southern Open*, the requirement to play one (1) tournament out of own District is waived. Doubles: One (1) Southern Chp. and one (1) other Southern tournament of which one of the total of two (2) is played outside of the team's own District, but inside the Southern Section, or play in both the Southern Open* and the Southern Closed*.

f. General: Southern rankings will be established, provided there are sufficient events, for the following divisions: Men's and Women's singles and doubles, Men's and Women's 25, 30, 35, 40, 45, 50, 55, 60, 65, 70, 75, 80 singles and doubles, Father and Son doubles, Mother and Daughter doubles, Husband and Wife doubles, Mixed doubles and 35 Mixed doubles.

Note: *1992 Men's Southern Open in Jackson, MS and 1992 Women's Southern Open in Memphis, TN. The 1992 Men's and Women's Southern Closed in either Kiawah, SC for even divisions or Isle of Palms, SC for odd divisions.

C. Junior.

1. Minimum Requirements. Playing in any USTA National Championship does not count towards minimum STA ranking requirements. The minimum number of tournaments required prior to consideration for STA ranking for Boys' and Girls' 18-12, is as follows:

a. Singles: One (1) Summer Southern Championship (Closed or Open) and two (2) other tournaments held in the Southern Section, one (1) of the latter two (2) other than the Southern Closed or Open shall be out of the player's own District, but inside the Southern Section. If a player plays in both the Southern Closed and the Southern Open, the requirements to play one (1) tournament out of own District is waived. Playing in sanctioned team matches or interscholastic matches between schools, does not fulfill the out of district requirements.

b. Doubles: One (1) Southern Championship (Open or Closed) and two (2) other tournaments held in the Southern Section.

D. Ranking Requirements.

1. Ranking shall be based solely upon the records of the players for the year under consideration and not upon previous year's records or personal opinions of the Ranking Committee. A player or team must win at least one (1) match over a player or team that is eligible.

2. Direct wins of any one player over another will receive greater credit than any other data. Out-of-Section results will be considered if the information is sent by the individual to the Ranking Chairman. Head-to-head results in sanctioned team or interscholastic matches will be considered. Only results of sanctioned events will be considered for ranking purposes.

3. A long and strong record, even with some losses, is preferred over a short record with comparable wins and fewer losses. Exposure is measured by the number of good quality opponents played, rather than solely by the number of tournaments played. Failure to enter late season tournaments after earning a good early-season record may be considered detrimental to ranking.

4. When a player or team retires from a match, it is a loss and it is a win for the opponent. Unexcused defaults, after tournament play has started, count as a loss for the player defaulting, but do not count as a win for the player advancing by default.

VII. Tournament Rules and Regulations

A. Rules.

1. The Rules of Tennis, USTA Tournament Regulations, USTA Standards of Conduct (including Point Penalty System), & USTA Standing Orders, and all other rules and regulations of the USTA shall be observed by all member organizations conducting sanctioned tournaments in the STA. The foregoing rules and regulations are found in the current "USTA Yearbook", "A Friend at Court", and "The Code" (the official USTA publication for the conduct of all matches played without on-court officials). These publications are available from USTA Publications, 707 Alexander Rd., Princeton, NJ 08540, and each should be in the files of every member organization conducting sanctioned tournaments.

2. All players entering STA sanctioned tournaments must abide by the rules as referenced above. Each such player would do well to obtain a personal copy of the publications, particularly "The Code". An abbreviated version of certain key parts of the "The Code" is reprinted in this Yearbook for the information and education of all tournament players and officials. Tournament Directors are being sent (in their Tournament Packets) a separate copy of the "Abbreviated Code" to post at each tournament site.

3. All individual and organizational members of the USTA and STA are subject, during the sanctioned events, to the Constitution and By Laws of the USTA, the STA and all Districts thereof, and the Disciplinary/Grievance Rules and Procedures therein contained.

B. STA Tournament Regulations.

1. In addition to the foregoing, specific STA Tournament Regulations, set forth below, must be followed in all sanctioned tournaments.

2. The Officers of the organization holding a tournament will have full control over the details concerning the tournament. The Committee shall select a Referee (who should be certified under Article IX of the Standing Orders, USTA), with the power to appoint a substitute to act in his stead and the substitute then must be present at all times while serving as such. He may not serve as an umpire or participate in a match, unless his substitute is present to act as Referee. The Tournament Committee shall have three or more members so that, in the event some person in one member's family is involved in a disciplinary action, the rest of the committee will have the power to act.

3. The Committee shall keep order and decide any questions arising out of the competition, except those concerning tennis rules (which are to be decided by the Referee), and will enforce all rules governing Conduct of Players and Spectators.

4. The Committee is responsible for the proper running of the tournament in all matters and, in so doing, must observe the following:

a. Prepare draw sheets in accordance with regulations. The making of the draw must always be done where interested persons can watch its preparation. Under no circumstances will any draw be done secretly and behind closed doors.

b. Follow proper seeding regulations as set forth in current USTA Yearbook. In so doing, the committee must consider previous year's rankings (National, Sectional, and District) and the performance of players during the current ranking year.

c. Carefully review all instructions concerning preparation of the draw, particularly with regard to correct placing of byes and seeded players. (Refer to rules in current USTA Yearbook.) In all Southern Closed Championships for juniors, the draw should avoid, if at all possible, the presence in the same quarter of the draw more than one of the first players representing the same District Association. If possible, the Draw should also avoid two players from the same District meeting in a first round match.

d. See that no person is permitted to play his first round match in any event unless he or she presents a current USTA card or has proof (receipt) that he or she has applied for one. This requirement shall be included in all entry blanks sent out in connection with the tournament, and said entry blanks shall also state that forms for applying for membership will be available at the tournament. The committee is responsible for making necessary arrangements for handling membership enrollments during the tournament. The above provisions concerning USTA cards are mandatory for all sanctioned tournaments (except for collegiate and scholastic team matches), and there is no provision that a Tournament Committee or any official can waive this requirement or choose not to enforce it. The USTA card number, or the word "APPL" (if the player has not received his number, or enrolls at tournament) must be entered on the draw sheets.

e. Prepare a complete schedule, post it, and maintain it throughout the tournament. Matches may not be postponed or delayed to favor any player.

f. All players shall be limited to three events. No player will be forced to play more than two singles matches in one day unless inclement weather forces doubling up on matches. If, due to rain or other unforeseen circumstances, a player's presence in any event other than his or her age group is causing delay, that player may be defaulted from that division.

g. It is mandatory that the Tournament Director start each day's matches at a time as early as the courts are playable, and maintain a constant order of play throughout the day. When it is possible to do so, each player shall be advised, on completion of a match, as to the time of the next match. In the event of rain, the Tournament Director must advise players as to a probable restarting time and must caution players to report at the time stipulated. In any one day, players should be granted a minimum of 30 minutes between the completion of one match before being required to start another.

h. Boys' and Girls' matches should always be scheduled so that a player will compete in his own age classification before playing in an older classification the same day.

i. Rules regarding rest periods after the second set of three-set matches must be observed in accordance with regulations as listed in the USTA Yearbook. It is emphasized that Men and Boys' 18 are not allowed a rest period after the second set of a three-set match, and this rule cannot be waived by anyone.

j. Consider the use of qualified persons to act as roving monitors during matches, particularly in Junior events. These monitors can watch for trouble spots and, by their presence, can sometimes solve problems immediately.

C. Conduct of Players and Spectators.

1. The highest type of sportsmanship is expected from every player. If a player is accompanied by a parent, coach, friend or any other person, the same exemplary conduct is expected of them. The USTA and STA regulations specifically prohibit the following and they will not be tolerated.

a. No loud, abusive, or profane language, and no racquet-throwing or slamming balls shall be allowed.

b. In regard to stalling, the rules of conduct play are quite clear: "No allowance may be made for natural loss of physical condition...Not even momentary 'rest' other than the normal towel-off pause at changeover, is allowed for recovery from natural loss of physical condition (cramps, for example)." (Quoted from Rules in USTA Yearbook.) The rules allow 90 seconds for towel-off, drinking water, etc., during change of courts on odd games. This does not permit promiscuous and continual strolling to the net or back court to use towels or sip a drink between points or after completion of even number games. Players must take care at all times not to interrupt play or to distract opponent in any way.

c. No player or players will make a comedy of a match, whether they be winning or losing.

d. Spectators are expected to observe good manners at all times. They will not be permitted to coach, talk to players, sit or stand near a court while a match is in progress in such a manner as to provide a distraction to any player on the court. Neither will they cheer or clap in any way that is obviously distracting rather than the applauding of good play. During authorized rest periods between the second and third set, coaching is permissible.

e. Line calls shall not be made by unauthorized persons. No player will ask any spectator volunteer to do so unless asked by an official of the tournament to serve as a line umpire. If any player desires assistance in officiating his match, he should make the request to the Tournament Director or Referee; this can be done either before or during the match.

f. Every player is expected to call balls on his side as he would expect his balls to be called by his opponent on the other side. This is the "Golden Rule" of tennis. Any ball falling on any part of a line is good, and calling such a ball "out" is cheating. Conversely, an "out" ball must be called instantaneously; otherwise, it is presumed good and in play. Avoid "late calls". A player suspected of cheating should be reported to a member of the Tournament Committee who will send a responsible observer to monitor his match. If found to be guilty of cheating, the player will be warned that a continuation of this practice will result in his being defaulted in that match and removed from all other events in which he is entered at that tournament. A full report will be submitted to the player's Sectional and District Associations for any further disciplinary action deemed suitable.

g. In the matter of calling "lets", good sportsmanship calls for each player to do all in his means to see that a match is played properly, fairly, and under the best possible circumstances. When anything distracts a player, such as a ball from another court rolling onto the court (including the backstop), an immediate "let" call must be made promptly, before either opponent has a chance to hit the return or before a return has gone out of play.

h. Positively no gambling, drinking or other misconduct (either on or off the court) will be tolerated.

i. Any alleged violations of the above, which are brought to the attention of the referee, Tournament Committee, or designated STA official or representative, will be investigated by one of the above and, upon verification, the player and/or spectator so involved will be given one warning. Upon the second offense, the offender will be defaulted if a player, and removed from the premises if a spectator. In the event that the Referee, Tournament Director, or Tournament Committee member fails or refuses to enforce the tournament regulations, then direct appeal may be made to a designated Southern official at the tournament who will have authority to act immediately and, if necessary, to overrule the Referee and to direct compliance with the rules. A full report will then be made to the player's Sectional and District Association and to the President of the Southern Tennis Association, if the player's Section is other than the STA, or if the person involved is a spectator.

Any flagrant violations of these regulations or rules of conduct brought to the attention of the STA Disciplinary/Grievance Committee may result in the withdrawal of sanction from the Club or Association in question, or in seasonal disqualification of a player involved in any misdemeanor.

2. The USTA rules for application of the Point Penalty System to specific instances are printed in the USTA Yearbook and "Friend at Court" and should be reprinted and posted at each tournament.

VIII. USTA League Tennis Program

The USTA League Tennis Program rules and regulations in effect in the STA for any instant year will be the League Regulations adopted by the USTA League Committee, approved by the Board of Directors of the USTA and published in pamphlet form. These USTA League Regulations have full force in the Southern Tennis Association for all USTA League Tennis play.

IX. Amendments

Rules and Regulations should be subject to alteration, amendment or repeal and new Rules and Regulations not inconsistent with any provision of the Articles of Incorporation or By-Laws may be made either (1) by the affirmative vote of the majority of the members of the STA present and voting at any annual or special meeting (2) by the affirmative vote of a majority of the members of the Board of Directors at any regular or special meeting or (3) by the affirmative vote of the majority members of the Management Committee at any regular or special meeting, provided notice of the proposed alteration, amendment or repeal by the Management Committee is forwarded to each member of the Board of Directors and to each District President at least fifteen (15) days prior to the date of the meeting at which the same is to be considered.



Wimbledon
proudly supports the
Southern Tennis Association

**For more information on Wimbledon products,
please call your local sales associate at:**

**Rob Collins AL,GA,MS,TN
404-412-9449**

**Heather Crowe AR,LA
817-346-1401**

**Debbie Geis KY
513-772-9923**

**David Ray NC,SC
919-275-1879**



Official Clothing of the 1992 USTA League Tennis Southern Sectional Championships.

STA Directory

A

ABERCROMBIE, Jr. Hunter
c/o Alabama Tennis
Association
3300 Highland Avenue, S.
Birmingham AL 35205
(H) 205-780-5023
(O) 205-328-3984

ACKERMAN Dick
1365 Westgate Center Dr.
Suite 01
Winston-Salem NC 27103
(H) 919-761-1514
(O) 919-765-7475

ADAMS Lane
2975 Lexington Road
Louisville KY 40206
(H) 502-895-8847

AITCHISON Garnet
2321 Wilmet Avenue
Columbia SC 29205
(H) 803-765-9378

AKINS Shep
1214 Hillcrest
Fayetteville AR 72701
(H) 501-442-6314

ALABAMA TENNIS ASSN.
3300 Highland Ave., S.
Birmingham AL 35205
(O) 205-328-3984
Fax 205-328-3984*2

ALEXANDER Dixie
200 Central Ave.
Long Beach MS 39560
(H) 601-864-6347

ALLEN Cynthia
855 E. Scenic Drive
Pass Christian MS 39571
(H) 601-452-2251

ALLEN Karen
5305 Pueblo Road
Louisville KY 40207
(H) 502-897-2625

ALLEN Fran
139 Del Oaks Road
Madisonville LA 70447
(H) 504-845-7565

ALMAN Jan
7208 Rockwood
Little Rock AR 72207
(H) 501-664-2446

ALTA
1140 Hammond Dr.
Suite C-3151
Atlanta GA 30328
(O) 404-399-5788

ANDERSON Missy
1847 Cassamia Place
Charlotte NC 28211
(H) 704-364-7710

ANNEAR Bill
3215 Five Oaks Place
Louisville KY 40207
(H) 502-897-0559
(O) 502-968-6111

ARD John
2824 Rhodes Circle
Apt. 6B
Birmingham AL 35205
(H) 205-930-9839

ARKANSAS TENNIS PATRONS FOUND.
2224 Cottondale Lane
Little Rock AR 72202
(O) 501-663-3335

ARKANSAS TENNIS ASSN.
1616 W. Third Street
Little Rock AR 72201
(O) 501-376-7611
FAX: 501-376-0531

ARMSTRONG Anna
506 Lexington Road
Harrodsburg KY 40330
(H) 606-734-0525

ASH Michael
445 Old Creek Rd., N.E.
Atlanta GA 30342
(H) 404-843-3622

B

BAILEY, Jr. Dr. H. A. Ted
2224 Cottondale Lane
Little Rock AR 72202
(H) 501-663-3335

BARNES Norris
2708 Robinhood Road
Winston-Salem NC 27106
(H) 919-727-0939

BARNETT Jane
114 Lakeview Road
Brandon MS 39042
(O) 601-978-3000

BARRY Lisa
Southern Tennis Association
200 Sandy Springs Place
Suite 200
Atlanta GA 30328
(O) 404-257-1297

BARRY Mike
2010 Parsons Trail
Duluth GA 30136
(O) 404-448-9008

BARTH Roy
East Beach Racquet Club
Kiawah Island
P.O. Box 12357
Charleston SC 29422
(O) 803-768-2121

BEARDEN Patti
105 Stephenson Lane
Columbia SC 29212
(H) 803-781-7027

BEASLEY Cindy
10 Tally Ho Lane
Little Rock AR 72207
(H) 501-224-1883

BEAUREGARD Diana
Louisiana Tennis Association
11838 S. Harrell's Ferry Rd.
Suite 12
Baton Rouge, LA 70816
(O) 504-296-0535

BELDING Barbara
203 Chatham Rd.
Augusta GA 30907
(H) 404-863-8082

BELL Virginia
23 Shshone Court
Old Hickory TN 37138
(H) 615-754-7086
(O) 615-242-8097

BELL Jamie
P.O. Box 127
Greenville MS 38701
(O) 601-335-8790

BELSER Heyward
501 North Trenholm Rd.
Columbia SC 29206
(H) 803-782-0892

BERMAN Barbara
Georgia Tennis Association
200 Sandy Springs Place
Suite 200
Atlanta GA 30328
(O) 404-256-9543

BERNARD Randy
Country Club of Spartanburg
P.O. Box 2706
Spartanburg SC 29304
(O) 803-585-2056

BETHEL Vicky
North Carolina Tennis Assn.
P.O. Box 29029
Greensboro NC 27429
(O) 919-288-9520

BIGG Judi
5009 Dunnvegan Road
Louisville KY 40222
(H) 502-425-0267

BOBBITT Russell
5840 Pine Brook Road
Atlanta GA 30328
(H) 404-225-9000

BODIE Bill
1124 Southedge
Little Rock AR 72207
(H) 501-224-5638
(O) 501-225-5711

BOLICK Herb
P.O. Box 904
Elon College NC 27244
(H) 919-449-5736
(O) 919-449-7121

BOREN Jeff
Cleveland Country Club
332 Circle View Dr.
Shelby NC 28150
(O) 704-484-3332

BOST Walter
576 Trabert Avenue
Atlanta GA 30309
(H) 404-998-6358
(O) 404-352-2500

BOSWELL Bill
Tanglewood Apts., #42B
2418 Marchbanks Ave.
Anderson SC 29621
(H) 803-226-7205
(O) 803-226-7641

BOUSTANY Madlyn
517 W. St. Patrick
Lafayette LA 70506
(H) 318-234-4938
(O) 318-233-3397

BOWERS Lynne
6034 Robin Hill Rd.
Nashville TN 37205
(H) 615-352-4314

BRADLEY Mary Jane
503 Gettysburg Place
Dunwoody GA 30350
(H) 404-552-7079
(O) 404-451-8520

BRADY Ann
Mississippi Tennis Assn.
1563 E. County Line Rd.
Ste. 305
Jackson MS 39211
(O) 601-978-3542

BREWER Barbara
5800 Edgewood Road
Little Rock AR 72207
(H) 501-666-8557

BREWER David
3071-38 Lenox Rd., N.E.
Atlanta GA 30324
(O) 404-237-2894

BRIGGS Susan
Alabama Tennis Association
3300 Highland Ave., S.
Birmingham AL 35205
(O) 205-328-3984

BRIMER Dean
2912 Hawkins Drive
Searcy AR 72143
(H) 501-268-2239

BRODERICK Elaine
106 Foxcroft Road
Greenville SC 29615
(H) 803-288-7476

BROWN Tim
700 Seven Oaks Lane
Columbia SC 29210
(H) 803-772-1405
(O) 803-732-8000

BROWN Dr. Jim
916 Audubon Lane
Lake Charles LA 70605
(H) 318-478-4161

BROWN Dottie
212 N. 20th Street
Irondale AL 35210
(H) 205-956-4630

BROWNE Michelle
4675 Oberlin Way
Marietta GA 30068
(H) 404-977-9062

BRUMBY Mike
P.O. Box 1554
Tifton GA 31794
(H) 912-382-7515

BUCHANAN Mike
11087 Watson Drive
Seneca SC 29678
(O) 803-882-8838

BUCHANAN Marvin
3225 Clayton Place
Birmingham AL 35216
(H) 205-822-7417

BUFORD Tom
5111 Sanderlin Road
Memphis TN 38117
(H) 901-682-8513
(O) 901-767-6980

BURDICK Fred
Sunset Hills Country Club
Club Drive
Carrollton GA 30117
(H) 404-226-4343
(O) 404-832-6570

BURKLEY Camille
Bridges Tennis Center
5055 Old Canton Road
Jackson MS 39211
(O) 601-956-3695

BURSON Charles
109 Chatsworth Drive
Nashville TN 37215
(H) 615-383-1719
(O) 615-741-3491

BURTON Jeff
9300 Blairwood Road
Louisville KY 40222
(H) 502-894-0344
(O) 502-425-6270

BUSHMAN Jack C.
P.O. Box 11621
Montgomery AL 36111
(H) 813-895-3004
(O) 205-284-2525

BUTTORFF Martha
7505 Spalding Lane
Atlanta GA 30360
(H) 404-394-6280

C

CALDWELL Jerry
1750 Winterthur Close, N.W.
Atlanta GA 30328
(H) 404-952-9170

CALLEN John
Southern Tennis Association
200 Sandy Springs Place
Suite 200
Atlanta GA 30328
(H) 404-263-7997
(O) 404-257-1297

CAMPBELL Phillip
700 Fern Avenue, Apt. 238
Shreveport LA 71106
(O) 318-798-8302

CAMPBELL Jim
7107 South "T" Street
Ft. Smith, AR 72903
(O) 501-452-8182

CANTRELL Suzanne
Tennessee Tennis Assn.
P.O. Box 140840
Nashville TN 37214
(O) 615-242-8097

CAPWELL Leslie
Arkansas Tennis Association
1616 W. Third Street
Little Rock AR 72201
(O) 501-376-7611

CARELL, Jr. Monroe
937 Church Street
Nashville TN 37203
(O) 615-259-3898

CARTER Dot
113 Charter House Rd.
Columbia SC 29212
(H) 803-781-2568

CASE Roberta
3718 Greenleaf Road
Columbia SC 29206
(H) 803-782-8525

CATLEDGE June
Mississippi Tennis Assn.
1563 E. County Line Rd.
Ste. 305
Jackson MS 39211
(H) 601-956-3549
(O) 601-978-3000

CAVANAUGH Robert
Box 65
Lecompte LA 71346
(H) 318-776-5545
(O) 318-473-6446

CHADWICK Barney
5055 Old Canton Rd.
Jackson MS 39211
(O) 601-956-3695

CHADWICK Billy
University of Mississippi
Athletic Department
University MS 38677
(H) 601-236-2938
(O) 601-232-7241

CHAMBERLAIN Phil
Memphis Racquet Club
5111 Sanderlin Rd.
Memphis TN 38117
(O) 901-765-4404

CHAMBERLAIN Randy
P.O. Box 1410
Wild Dunes Resort
Charleston SC 29402
(O) 800-845-8880

CHAMBLEE Nancy
1942 Petit Bois
Jackson MS 39211
(H) 601-362-0322

CHATTANOOGA TENNIS ASSN.
P.O. Box 58
Lupton City TN 37351
(O) 615-266-1987

CLARK Deane
2800 Cantrell, Suite 500
Little Rock AR 72202
(H) 501-868-5853
(O) 501-280-3505

CLARK Francine
90 Kingspark Road
Little Rock AR 72207
(H) 501-666-5421

COBERLY Jean
P.O. Box 299
Gulf Shores AL 36542
(O) 205-968-6758

COHEN Natalie
3703 Peachtree Rd., N.E.
Apt. D-3
Atlanta GA 30319
(H) 404-261-2006

COLCHIN Margaret
8716 Dunaire Dr.
Knoxville TN 37923
(H) 615-690-8780

COLE Wilfred
4036 Boxwood Circle
Jackson MS 39211
(H) 601-366-5665

COOLIK Sally
Southern Tennis Association
200 Sandy Springs Place
Suite 200
Atlanta GA 30328
(O) 404-257-1297

COTTON Carolyn
1385 Martina Drive
Atlanta GA 30338
(H) 404-394-1705

COULTER Susie Lee
53 Village Green Circle
Savannah GA 31411
(H) 912-598-0674

COVINGTON Dennis
1004 Beech Drive
Nashville TN 37221
(H) 615-662-0105
(O) 615-373-1033

COX Ernest J.
56 N. Hawthorne Place
Mobile AL 36608
(H) 205-342-7736
(O) 205-342-7462

COX Newton
851 Gaillard Drive
Mobile AL 36608
(H) 205-342-4718
(O) 205-342-7462

COX Paula
809 Greenridge Drive
Raleigh NC 27609
(H) 919-878-0447

CREWS Kit
9238 Greensboro Court
Brentwood TN 37027
(H) 615-373-3176
(O) 615-242-9800

CROFFORD Jane
609 Westover Drive
Nashville TN 37205
(H) 615-352-3711

CRONKRIGHT Sheila
Georgia Tennis Association
200 Sandy Springs Place
Suite. 200
Atlanta GA 30328
(O) 404-256-9543

CUNDALL Jim
5405 Neilwoods Drive
Knoxville TN 37919
(H) 615-588-9405

CURRY Claudia
P.O. Box 1027
Savannah GA 31402
(O) 912-351-3850

DAGLIS Tom
P'tree Tennis Promotions
1015 Collier Rd.
Suite C
Atlanta, GA 30318
(O) 404-352-0068

DAMERON Eaddy
5491 Walnut Grove Rd.
Memphis TN 38117
(H) 901-682-6095

DARWIN Beverly
Arkansas Tennis Association
1616 W. Third Street
Little Rock AR 72201
(O) 501-376-7611

DAVIS Emily
419 Bobwhite, #107
Little Rock AR 72205
(H) 501-664-6377

DAVIS Curly
2393 Glen Eagle Drive
Louisville KY 40222
(H) 502-426-9697
(O) 502-426-4924

DAVIS Jr George W.
211 Marksfield Cir. #1
Louisville KY 40222
(H) 502-426-6520

DETLEFS Phil
8761 Bayside Avenue
Baton Rouge LA 70809
(H) 504-927-7332
(O) 504-924-1444

DEVOTO Pat
2509 Tanglewood Road
Decatur GA 30033
(H) 404-634-6518

DIECKMAN Dick
405 Cordele Road
Albany GA 31708
(O) 912-431-9054

DILLARD Dr. Richard & Tallie
3631 Locksley Dr.
Birmingham AL 35223
(H) 205-967-2630

DILLON Lloyd
NORD Stern
4025 S. Saratoga
Box 15923
New Orleans LA 70175
(O) 504-891-0627

DINGLE John
Houndslake Country Club
1900 Houndslake Drive
Aiken SC 29801
(O) 803-648-6805

DOMINGUEZ Macky
Box 6205
Gulfport MS 39501
(O) 601-896-9166

DOTSON Jamie
4515 Jefferson Ave.
Gulfport MS 39507
(H) 601-864-1199

DOTSON Bobby
128 Caribbean Cove
Clinton MS 39056
(H) 601-924-5345
(O) 601-924-2705

DOTSON Mindy
128 Caribbean Cove
Clinton MS 39056
(H) 601-924-5345
(O) 601-924-2705

DOTSON-SWINDOLL
Debbie
100 Hillside Dr.
Oxford MS 38655
(H) 601-455-4335

DOWD Lucy
107 Falcon Court
Brandon MS 39042
(H) 601-992-2564
(O) 601-359-6927

DOWLING Pat
1685 Old Charlotte Rd.
Spartanburg SC 29302
(H) 803-585-9004

DUES Linda
3524 Sorrento Avenue
Louisville KY 40241
(H) 502-423-1486
(O) 502-456-6682

DUFFEL Steve
8218 Cantrell
Little Rock AR 72207
(H) 501-223-9913
(O) 501-225-5302

DUGAS Ed
Univ. of Southwest Louisiana
P.O. Box 43755
Lafayette LA 70504
(O) 318-986-4335

DUNBAR James F.
215 Stratford Way
Signal Mtn TN 37377
(H) 615-886-2418
(O) 615-265-1677

DUNN John
1405 Old Square Road
Jackson MS 39211
(O) 601-981-2874

DYE Cliff
2779 Lakeland Drive
Cookeville TN 38501
(H) 615-526-9091
(O) 615-372-3715

DYER Gaines
P.O. Box 560
Greenville MS 38701
(H) 601-332-3398
(O) 601-378-2676

EATMAN John
415 Cook Rd.
Elon College NC 27244
(H) 919-449-5248
(O) 919-334-5666

EDELMANN Gail
2200 Andover Ct., #1301
Little Rock AR 72207
(H) 501-221-1127
(O) 501-225-5711

EDWARDS Yvonne
Box 115
Canton MS 39046
(H) 601-859-6810

EGGERS Sally
3719 Hillsdale Rd.
Louisville KY 40222
(H) 502-425-8498

ELLIS Charlie
3420 Merrick Drive
Lexington KY 40502
(H) 606-269-6030
(O) 606-272-4546

ENOCHS, Jr. Herman
P.O. Box 160
Greensboro NC 27402
(H) 919-274-1214
(O) 919-373-1300
FAX: 919-273-9353

ENOCHS, Lisa Apanay
2275 Collinworth Drive
Marietta, GA 30062
(H) 404-971-9996

EVERETTE Vicki
3131 Kinnamon Rd.
Winston-Salem NC 27104
(H) 919-765-5144

EVERT Charles M.
912 Second Avenue
Columbus GA 31901
(H) 404-327-4188
(O) 404-323-3664

FEINBERG Susan
6100 Weatherly Drive
Atlanta GA 30328
(H) 404-257-9568

FELDER Pat
902 W. Michigan
Hammond LA 70401
(H) 504-345-6445
(O) 504-542-5042

FIELDING Joan
2000 Balfour Drive
Louisville KY 40242
(H) 502-426-9866
(O) 502-426-2454

FINCHER Bonnie
58 Carmel Drive
Little Rock AR 72212
(H) 501-225-3864

FINK Sally
Louisiana Tennis Association
11838 S. Harrell's Ferry Rd.
Baton Rouge, LA 70816
(H) 504-924-7994
(O) 504-296-0535

FINK Tom
3025 Murphy Drive
Baton Rouge LA 70809
(H) 504-924-7994
(O) 504-359-8573

FINNEGAN Dr. Thomas
943 White Point Court
Charleston SC 29412
(H) 803-795-5813

FLOYD Carole
1303 Lakewood Drive
Bainbridge GA 31717
(H) 912-246-7429

FOSTER Joel
5903 Hampton
Pine Bluff AR 71603
(H) 501-879-1262

FOUT Jim
2456 Bradley Dr.
Ashland KY 41101
(H) 606-324-6406

FWLER Susan
Arkansas Tennis Assn.
1616 W. 3rd Street
Little Rock AR 72201
(O) 501-376-7611

FOWLES Carol
509 Knollwood
Columbia SC 29209
(H) 803-776-4480

FRANCIS Elaine
Alabama Tennis Association
3300 Highland Ave., S.
Birmingham AL 35205
(O) 205-328-3984

FULLERTON Al
4412 Willingham Drive
Columbia SC 29206
(H) 803-782-1720
(O) 803-782-3559

FULMER Johnny
2615 E. Lakeshore Drive
Baton Rouge LA 70808
(H) 504-343-2613

FUQUAY Dr. D'Ann
Mercer University
Box 179
Macon GA 31207
(H) 912-742-6647

FURMAN Nancy Yeargin
306 Byrd Blvd.
Greenville SC 29605
(H) 803-271-0456
(O) 803-235-9006

GARRARD Nora
6551 Green Island Drive
Columbus GA 31904
(H) 404-322-8666

GARVIN Bob
103 Buckingham Road
Greenville SC 29607
(H) 803-288-2407
(O) 803-969-2811

GARVIN Lucy
103 Buckingham Road
Greenville SC 29607
(H) 803-288-2407
FAX: 803-288-2407

GAULT Sharon
822 S. Washington
Greenville MS 38701
(H) 601-332-3266

GENOVESE Jimmy
P.O. Box 233
Opelousas LA 70571
(H) 318-942-5297

GEORGIA TENNIS ASSN.
200 Sandy Springs Place
Suite 200
Atlanta GA 30328
(O) 404-256-9543
FAX: 404-257-1301

GERMAN Weldon
4596 Southport Crossing
Norcross GA 30092
(H) 404-447-6689
(O) 404-262-1151

GILLIAM Pat
3721 Orchard Street
Norcross GA 30092
(H) 404-441-2828
(O) 404-268-3333

GLADMAN Dan
Country Club of Louisiana
18400 Blvd. Louisianne
Baton Rouge LA 70810
(O) 504-295-0679

**GLOBE-TROTTERS
TRAVEL (UNIGLOBE)**
200 Sandy Springs Place
Suite 303
Atlanta GA 30328
(O) 404-847-0203
(O) 800-344-6037

GOLDEN Peggy
2007 Windmill Drive
Sanford NC 27330
(H) 919-774-4080

GONZALEZ Eddie
Southern Tennis Association
200 Sandy Springs Place
Suite 200
Atlanta GA 30328
(O) 404-257-1297

GRAY Jeff
4101 Wimbledon Drive
Mobile AL 36608
(O) 205-342-8590

GRAY Sue
Southern Tennis Association
200 Sandy Springs Place
Suite 200
Atlanta GA 30328
(O) 404-257-1297

GREEN Percy
3432 Love Circle
Nashville TN 37212
(H) 615-298-4184

GREEN Jacque
515 Meadowland Court
Roswell GA 30075
(H) 404-998-3833

GREENE Sharon
6252 Turtle Hall Drive
Wilmington NC 27403
(H) 919-350-0186

GREGSON J. Randolph
Heritage Plaza, Suite 1100
111 Veterans Memorial Blvd.
Metairie LA 70005
(O) 504-836-2922

GREINER Denise
10103 Sycamore Shoals Ct.
Louisville KY 40223
(H) 502-245-7756

GRIFFIN Diane
212 Avondale Drive
Augusta GA 30907
(H) 404-860-0832

GRIFFIN Ellen
6155 Mt. Brook Lane
Atlanta GA 30328
(H) 404-843-1412

GRIFFITH Ross
1748 W. Polo Road
Winston-Salem NC 27106
(H) 919-768-5246
(O) 919-759-5020

GROVER Greg
Dunwoody Country Club
1600 Dunwoody Club Drive
Dunwoody GA 30350
(O) 404-392-7788

GUILLEN Manuel
250 N. Springs Ct., N.W.
Atlanta GA 30328
(H) 404-252-5684
(O) 404-573-7894

HALLIGAN Sharon & Robert
4021 River Oaks Circle
Louisville KY 40241
(H) 502-423-1967

HAMBRICK Mary Lou
1927 Lowell Avenue
Louisville KY 40205
(H) 502-459-7344

HAMILTON Elaine
Georgia Tennis Association
200 Sandy Springs Place
Suite 200
Atlanta GA 30328
(O) 404-256-9543

HANCHETT Dodie
1127 Delray Road
Knoxville TN 37923
(H) 615-691-5867

HAPPER, III. M. Marshall
United States Tennis Assn.
1212 Avenue of the Americas
New York NY 10036
(O) 212-302-3322

HARMON Roger
1213 Tony Drive
Jonesboro AR 72401
(O) 501-972-4516

HARRIS Henry
12 Triumph Lane
Natchez MS 39120
(H) 601-442-7716

HASLAM Jim
823 Norwalk Drive
Greensboro NC 27407
(H) 919-292-8978
(O) 919-299-6894

HATFIELD Mary
521 Plantation Drive
Macon GA 31211
(H) 912-742-1694

HEFLIN Johnny
#1 Terminix Drive
Little Rock AR 72206
(H) 501-888-1374

HENRY Carolyn
5558 Marblehead Drive
Jackson MS 39211
(H) 601-956-2640

HENSLEY Sandy
2011 Herr Lane
Louisville KY 40222
(H) 502-426-4923

HENTZ Dr. James
402 Greenville St.
Anderson SC 29621
(H) 803-226-3555

HERREN Wade
3010 Canterbury Lane
Birmingham AL 35223
(H) 205-870-4276

HESTER Bill
P.O. Box 60118
New Orleans LA 70160
(O) 504-524-4162

HESTER, Jr. W. E.
P.O. Box 1057
Jackson MS 39205
(H) 601-969-3028

HOBLITZELL Woody
Atlanta Health &
Racquet Club
1775 Water Place
Atlanta GA 30339
(H) 404-993-5172
(O) 404-952-3200

HODGE Carl
3300 - #4B N. Ingle Place
Macon GA 31210
(O) 912-751-9196

HOLDERNESS Richard
405 Kimberly Drive
Greensboro NC 27408
(H) 919-272-5534

HOLLIDAY Darellyn
114 Linda Lane
Easley SC 29640
(H) 803-859-3701

HOLLOWAY Terry
816 Woodview Court
Baton Rouge LA 70810
(H) 504-753-8679

HOLT Cheryl
232 Zachry Drive
Clarksville TN 37042
(H) 615-647-7361
(O) 615-648-7203

HOSTETLER Henry
P.O. Box 7207
Greenville NC 27834
(O) 919-830-4559

HOWARD Gerry
928 Linden
Leeds AL 35094
(H) 205-699-2907

HOWELL Peter
The Standard Club
6230 Abbotts Bridge Road
Duluth GA 30136
(O) 404-497-1866

HOWELL Richard
621 Peachtree Battle Ave.
Atlanta GA 30327
(O) 404-266-6468

HUNT Howard
Box 36070
Birmingham AL 35236
(H) 205-822-5714

HUNT James
DeKalb Tennis Center
1400 McConnell Drive
Decatur GA 30033
(O) 404-325-2520

HURST Jay
English Turn Golf & C. C.
1 Clubhouse Drive
New Orleans LA 70131
(H) 504-392-7425
(O) 504-391-8146

HYCHE Jerry
311 Sagamore Lane
Easley SC 29640
(H) 803-967-8481

JACKSON Larry
182 Green Glade
Memphis TN 38119
(H) 901-682-6088

JACKSON Randy
4825 Cliff Drive
Ft. Smith, AR 72903
(H) 501-482-3203
(O) 501-782-2770

JENKINS Dr. Leslie H.
817 Whirlaway Circle
Knoxville TN 37923
(H) 615-691-4640

JETER Helen
609 Sugar Mill Rd.
Greer SC 29650
(H) 803-879-6638

JOHNSON Jan
110 River Place
Jackson MS 39211
(H) 601-956-2226
(O) 601-968-9590

JOHNSON Bill
4933 Tealwood Court
Baton Rouge LA 70809
(O) 504-926-8036

JONES Bobby
803 19th Ave., N.
Columbus MS 39701
(H) 601-328-7451
(O) 601-329-4716

JONES Dr. Erwin
822 Glendover Road
Lexington KY 40512
(H) 606-266-0016

JONES Glenn
1200 Union National Plaza
124 West Capitol Avenue
Little Rock AR 72201
(H) 501-225-9358
(O) 501-372-6175
FAX: 501-375-2802

JONES Craig
Coosa Country Club
Branham Ave., P.O. Box 46
Rome GA 30161
(O) 404-291-0038

JUELS Laura & Woody
5801 Randolph
N. Little Rock AR 72116
(H) 501-771-2222
(O) 501-373-5723

JULIAN Charles
603 Pike
McComb MS 39648
(H) 601-684-5279

JUSTICE Jack
Woodside Plantation Club
1000 Clubhouse Drive
Aiken SC 29801
(H) 803-642-9054
(O) 803-642-6642

K

KAMPERMAN Kurt
Sea Pines Racquet Club
P.O. Box 7000
Hilton Head Island SC 29938
(O) 803-785-3333

KASSIS Joanne
8 Family Circle
Charleston SC 29407
(H) 803-556-2424

KENTUCKY TENNIS ASSN.
Landrum Bldg., Suite 119
3703 Taylorsville Road
Louisville KY 40220
(O) 502-456-6682
FAX: 502-458-6181

KILIAN Mike
3112 Bridgeport Lane
Madison MS 39110
(H) 601-856-9190
(O) 601-956-1300

KINCAID Glenn
Georgia Tennis Association
200 Sandy Springs Place,
Suite. 200
Atlanta GA 30328
(O) 404-256-9543

KING Cy
Raleigh Parks & Recreation
P.O. Box 590
Raleigh NC 27602
(H) 919-831-9161
(O) 919-872-4128

KIRK Ken
572 Heyward Circle
Marietta GA 30064
(O) 404-422-9740

KISER, Jr. Art
2526 Woodberry Drive
Winston-Salem NC 27106
(H) 919-722-0603
(O) 919-770-5783

KOCH Mary Jane
Arkansas Tennis Assn.
1616 W. Third St.
Little Rock AR 72201
(O) 501-376-7611

KOMIE David
Chmbrs. Mabry, McClelland
& Brooks
2200 Century Pkwy., 10th Fl
Atlanta GA 30345
(O) 404-248-2877

KOPECKY Bill
667 Timm Valley Road
Atlanta GA 30305
(H) 404-266-9436

KOSSOVER David
3132 Sheryl
Fayetteville AR 72703
(O) 501-521-8241

KOURY Peter
P.O. Box 23247
Jackson MS 39225
(H) 601-957-1061
(O) 601-944-0202

KUECHENMEISTER George
4080 Norton Place
Smyrna GA 30082
(H) 404-435-0937
(O) 404-669-7356

KUTCH Walt & Barbara
5055 Sanderlin Mountain
Big Canoe GA 30143
(H) 404-579-5055
(O) 404-551-3270

L

LACEY Liz
440 East Academy St.
Canton MS 39046
(H) 601-859-8685

LARKIN, Jr. Frank
133 Fox Ridge Run
Lexington SC 29681
(H) 803-781-7283
(O) 803-951-8851

LAWRENCE Ann
607 Cressbrook Drive
Louisville KY 40206
(H) 502-897-9974
(O) 502-583-4484

LAY Ruth
3755 Grand Forest Dr.
Norcross GA 30092
(H) 404-446-6552

LEACH-BOHAC Elizabeth
1702 Sea Gull Lane
Hixson TN 37343
(H) 615-842-7138
(O) 615-842-9622

LEBEDEV Peter
Memphis Racquet Club
5111 Sanderlin Road
Memphis TN 38117
(O) 615-765-4404

LEDBETTER Diane
262 Pinewood Court
Marietta GA 30068
(H) 404-971-9244

LEFKOVITZ Arnold
3429 Oak Canyon Drive
Birmingham AL 35243
(H) 205-328-0480

LESLEY Paula
4490 Rebel Valley Vw Dr.
Atlanta GA 30339
(H) 404-351-5445

LEWIS Darryl
Southern Tennis Association
200 Sandy Springs Place
Suite 200
Atlanta GA 30328
(H) 404-664-6719
(O) 404-257-1297

LINEBAUGH Jim
4704 Danby Drive
Nashville TN 37211
(H) 615-832-1177
(O) 615-749-2021

LISTON Nancy
807 Candon Cr.
Huntsville AL 35802
(H) 205-881-6363
(O) 205-881-0931

LLEWELLYN Kit
3711 Hillsdale Road
Louisville KY 40222
(H) 502-425-3697
(O) 502-585-2057

LONGSHORE Les
1302 17th Avenue, S.
Birmingham AL 35205
(O) 205-939-3924

LOOMIS Ann
30 Serenity Drive
Little Rock AR 72205
(H) 501-225-4991

LOPES Luis
Beau Chene Racquet Club
602 N. Beau Chene Drive
Mandeville LA 70448
(O) 504-845-3571

LORD Carla
1419 Cartecay Dr., N.E.
Atlanta GA 30319
(H) 404-231-0286
(O) 404-256-9543

LOUER Janet
Georgia Tennis Association
200 Sandy Springs Place
Suite 200
Atlanta GA 30328
(O) 404-256-9543

LOUISIANA TENNIS ASSN.
11838 S. Harrell's Ferry Rd.
Suite 12
Baton Rouge, LA 70816
(O) 504-296-4834

LOVE Bob
2513 Fordhaven Rd.
Louisville KY 40214
(H) 502-937-0138
(O) 502-368-6519

LOWE Rodney
163 Windemere Circle
Macon GA 31210
(H) 912-477-7353

LUCAS Dan
Riverchase Country Club
2000 Club Rd.
Birmingham AL 35244
(O) 205-663-4230

LYON Ellen
North Carolina Tennis Assn.
P.O. Box 29029
Greensboro NC 27429
(O) 919-288-9520

M

MABRY Paulette
11833 Rivercrest Drive
Little Rock AR 72212
(H) 501-227-0314
(O) 501-682-4272

MacDERMUT Steve
603 Pleasant Drive
Greensboro NC 27410
(H) 919-668-2639
(O) 919-294-4400

MacNAUGHTON Sandra
207 Rockwood Drive
Greenville SC 29605
(H) 803-277-4807

MAGILL Dan
P.O. Box 1472
Athens GA 30613
(O) 404-542-1622

MALICK Dennis
P.O. Box 23703
Hilton Head Island SC 29925
(O) 803-785-6613

MANN Jon
3027 Merrimac Drive
Montgomery AL 36111
(O) 205-277-3849

MARCUS Scotty
101 N. Locksley Drive
Lafayette LA 70508
(H) 318-234-2909

MARSHALL Lee
6041 Maciness
Memphis TN 38119
(H) 901-761-2614

MARSHALL Mary Ann
P.O. Box 2164
Batesville AR 72503
(H) 501-793-5682

MARTY Vicky
3279 Greendale Road
Birmingham AL 35243
(O) 205-967-6316

MASCIANTONIO Dom
691 Woodmont Drive
Marietta GA 30062
(H) 404-977-0017

MATHER Innes T. & Tootie
511 Leicester Cr.
Louisville KY 40222
(H) 502-425-3888
(O) 502-429-0800

MATHEWS Gary
5092 Hot Wells Rd.
Boyce LA 71409
(H) 318-793-4168

MATHEWS Sandra
309 E. Gloria Switch Road
Lafayette LA 70507
(H) 318-237-1588

MAUNEY George
5636 Laurium Road
Charlotte NC 28226
(H) 704-365-9707

MAUPIN Lona
6045 Haddington Drive
Memphis TN 38119
(H) 901-767-9274

MAURIN Lillian
517 Pinecrest Drive
Hammond LA 70401
(H) 504-345-0138

MAYNARD Rex
P.O. Box 843
Belton SC 29627
(H) 803-338-5224
(O) 803-338-7751

McCALL Rogers
510 Cumberland Street
Bristol VA 24201
(O) 703-466-4000

McCAY Dwayne & Mary
Helen
P.O. Box 483
Dechard TN 37324
(H) 615-967-3985
(O) 615-455-0631

MCCLUNG Bill
3055 Brockton Close
Marietta GA 30068
(H) 404-953-2485

McGARITY Ray
3648 Houghton Lane
Memphis TN 38128
(H) 901-382-0352

McGUIRE Bernie
7500 Parklane Road
Columbia SC 29206
(H) 803-788-3001

McKINNEY Wilton
238 Byrd Blvd.
Greenville SC 29605
(H) 803-271-6134

McNULTY Judge Michael
(Mickey)
P.O. Box 292
Franklin LA 70538
(H) 318-828-7799
(O) 318-828-4100

McRAE Richard C.
4107 Brentler Road
Louisville KY 40241
(H) 502-426-0645

MEADOR Phil
c/o DeBordieu
P.O. Box 1746
Georgetown SC 29442
(H) 803-237-4323
(O) 803-546-9408

MELVIN Barbara
906 Ravenglass Turn
Gastonia NC 28052
(H) 704-867-5070

MEMPHIS TENNIS ASSN
1036 Oak Haven Rd.
Room 201
Memphis TN 38119
(O) 901-683-9612

MEYER Jon
605 Plainview Terrace
Louisville KY 40223
(H) 502-244-3124
(O) 502-583-0248

MICHAELS Druid
1204 Hill St.
Greensboro NC 27408
(H) 919-379-7294

MILAM Mary
North Carolina Tennis Assn.
P.O. Box 29029
Greensboro NC 27429
(H) 919-299-9599
(O) 919-288-9520

MILLER Cindy
3224 Broeck Pointe Circle
Louisville KY 40241
(H) 502-426-3746

MILLER Betty
Southern Tennis Association
200 Sandy Springs Place
Suite 200
Atlanta GA 30328
(O) 404-257-1297

MILLER Judi & Sam
12406 Nassau Lane
Middletown KY 40243
(H) 502-245-0541
(O) 502-267-7477

MILLS Jack
210 Business Park Blvd.
Columbia SC 29203
(H) 803-736-0948
(O) 803-736-1141

MILLS James
9 Piedmont Ctr., Ste 102
3495 Piedmont Rd., N.E.
Atlanta GA 30305
(O) 404-238-9190

MILLS Jo
Arkansas Tennis Assn.
1616 W. 3rd Street
Little Rock AR 72201
(O) 501-376-7611

MISSISSIPPI TENNIS ASSN.
1563 E. County Line Rd.
Ste. 305
Jackson MS 39211
(O) 601-978-3000
FAX: 601-978-3500

MITCHELL Frank
105 Feldwood Pines
College Park GA 30349
(H) 404-763-0315

MOORE Jerry
105 Windward Lane
Roswell GA 30076
(H) 404-993-6796
(O) 404-740-7915

MOORE Kay
Arkansas Tennis Assn.
1616 W. 3rd Street
Little Rock AR 72201
(O) 501-376-7611

MORIAU Camille
Arkansas Tennis Assn.
1616 W. 3rd Street
Little Rock AR 72201
(O) 501-376-7611

MORRIS Jr Charles B.
P.O. Box 20389
Raleigh NC 27619
(H) 919-787-1380
(O) 919-787-8880

MOZUR Tom
7338 Wheatfield Place
Knoxville TN 37919
(H) 615-584-0047
(O) 615-588-1323

MUNTAN Charles
207 Prestwick Place
Louisville KY 40243
(H) 502-245-7452

MURPHY Joe
12612 Timberhill Drive
Little Rock AR 72211
(H) 501-224-6873

MYERS Audrey
711 Pear Orchard
Elizabethtown KY 42701
(H) 502-737-9337

N

NASHVILLE TENNIS ASSOCIATION
P.O. Box 24532
Nashville TN 37202
(O) 615-327-9418

NEAL Bernard
P.O. Box 867
Rome GA 30161
(H) 706-291-7181
(O) 706-291-4488

NELSON James
3204 Happy Valley Drive
Little Rock AR 72212
(O) 501-666-3555

NIEMEYER Jon
Horseshoe Bend C. C.
2057 Steeplechase Lane
Roswell GA 30076
(H) 404-475-2275
(O) 404-993-5303

NO. CAROLINA TENNIS ASSN.
P.O. Box 29029
Greensboro NC 27429
(O) 919-288-9520
Fax 919-288-2355

O

O'DELL Elaine
424 W. Brow Road
Lookout Mtn TN 37350
(H) 615-821-3573

O'DELL John
1223 Morning Dove
Kingsport TN 37663
(H) 615-239-8472
(O) 615-323-4181

OLMSTEAD Gloria
Rt. 3, Elmwood Plantation
Greenwood MS 38930
(H) 601-453-2371

OLSON Winky
Southern Tennis Association
200 Sandy Springs Place
Suite 200
Atlanta GA 30328
(O) 404-257-1297

OZAKI Bill
Southern Tennis Association
200 Sandy Springs Place
Suite 200
Atlanta GA 30328
(H) 404-482-4130
(O) 404-257-1297

P

PARHAM Tom
Box 2189
Elon College NC 27244
(O) 919-584-2420

PARK Merrie Ann
229 Londonberry Drive
Atlanta GA 30327
(H) 404-255-7737

PARKER Adrienne M.
711 Clearview Drive
Nashville TN 37205
(H) 615-383-5565

PARSONS Pollard
6963 Roswell Rd., N.E., #D
Atlanta GA 30328
(O) 404-395-1045

PAWLIK Louise
1537 Old Spring House Ln.
Dunwoody GA 30338
(H) 404-396-0380

PAYNE Gloria
1396 King Arthur Dr.
Macon GA 31210
(H) 912-474-3292
(O) 912-471-2700

PAZ Willie
2009 Fish Hatchery Rd.
Natchitoches LA 71457
(H) 318-357-0170

PEABODY Jean
1124 Lower Woodville Rd.
Natchez MS 39120
(H) 601-445-5101

PEARSON Joseph
130 Bonnie Ln., N. W.
Atlanta GA 30328
(H) 404-255-7924

PEATROSS Tom
2848 Merry Acres Ln.
Winston-Salem NC 27106
(H) 919-723-2122

PEDDYCORD John
1205 Magnolia St.
Winston-Salem NC 27103
(H) 919-725-2570
(O) 919-770-5364
FAX: 919-770-6630

PEEK Leslie
827 Winchester Circle
Macon GA 31210
(H) 912-477-7846
(O) 912-752-2819

PHILLIPS Mufti & John
1107 E. Brow Road
Lookout Mt TN 37350
(O) 615-825-1900

PHILLIPS Bill
1097 Deerfield Lane
Hickory NC 28602
(H) 704-294-2780

PLATEK Leslie
439 Brookfield Drive
Atlanta GA 30342
(H) 404-847-9001

POINT Jackie
Alabama Tennis Association
3300 Highland Ave., S.
Birmingham AL 35205
(H) 205-991-0912
(O) 205-328-3984

POSTON Jim
167 Lelawood Circle
Nashville TN 37209
(H) 615-356-6017
(O) 615-327-9831

POWELL Dr. Jim
2307 York Rd.
Burlington NC 27215

PRINCE Kenneth
117 Laurel Meadows Dr.
West Columbia SC 29169
(O) 803-791-0820

PURCELL Del
2355 Glen Eagle Drive
Louisville KY 40222
(H) 502-339-1468
(O) 502-426-4923

PYRON Noreen
200 Arrowhead
Natchez MS 39120
(H) 601-446-6677

R

RAMSEY Kathy A.
2354 Grinstead Drive, #15
Louisville KY 40204
(H) 502-459-7197
(O) 502-581-9087

RASHEED Donna
303 Middle Brook Court
Greer SC 29651
(H) 803-244-2141

REA Bill
1700 First Commercial Bldg.
Little Rock AR 72201
(H) 501-227-5152
(O) 501-376-3322

READON Mark
P.O. Box 4020
Westlake Country Club
Augusta GA 30907
(O) 404-863-4018

REED Betsy
9 Marsh Drive
Hilton Head Island SC 29928
(H) 803-671-4720

REID George
6770 River Springs Lane
Atlanta GA 30328
(H) 404-255-3978
(O) 404-256-0001

REILLEY Gene
3600 Aubusson Trace
Alpharetta GA 30201
(H) 404-992-4854

REYNOLDS Randolph S.
79 Sunset Drive
Anniston AL 36201
(H) 205-236-6486
(O) 205-237-1768

RIDDLE Bill
207 Shady Grove Rd.
Nashville TN 37214
(H) 615-883-5990
(O) 615-889-8668

RIZZO Larry
P.O. Box 15898
Surfside Beach SC 29587
(H) 803-651-4902
(O) 803-828-1000

ROANE, Jr. Donald C.
P.O. Box 192
Jeanerette LA 70544
(H) 318-276-4779
(O) 318-276-6371

ROBERTS Elinor
300 Auburn Drive
Alexander City AL 35010
(H) 205-234-3733

ROBERTS Nick
111 Dogwood Drive
Gulfport MS 39507
(H) 601-896-5063

ROBERTS Gil
304 Landings Way
Savannah GA 31411
(H) 912-598-0696

ROBERTS Joe
26 Overton Drive
Greenville SC 29609
(H) 803-246-5637
(O) 803-294-2123

ROCHE Betty
1750 Pass Road
Biloxi MS 39531
(H) 601-432-7623

ROETMAN John
7 David Street
Greenville SC 29609
(H) 803-242-3030
(O) 404-963-0032

ROGERS John
P.O. Box A
Morton MS 39117
(H) 601-825-0674
(O) 601-354-4381

ROLLAUER Mary
1830 Brandon Hall Drive
Dunwoody GA 30350
(H) 404-395-9125

RONDEAU Art
411 Plantation Drive
New Bern NC 28562
(H) 919-638-2610

ROSE Butch
11 Pinecrest Drive
Russellville AR 72801
(O) 501-968-2552

ROULETTE Carol
542 Robinhood Road
Jackson MS 39206
(H) 601-981-4836

RUDLOFF Rita
126 Broadway
Smith Grove KY 42171
(H) 502-563-4785

RUEFF Marilyn
408 Club Lane
Louisville KY 40207
(H) 502-895-0624
(O) 502-426-2454

RUSSELL Bry
Brook Highland Rcqt. Club
3157 Brook Highland Dr.
Birmingham AL 35242
(O) 205-980-1000

RUSSELL Dick
1909 Acuba Lane
Atlanta GA 30345
(H) 404-634-0451

RUSSELL Jim
Box 321
Belton SC 29627
(H) 803-338-5464

S

SANDERS Mary
Arkansas Tennis Association
1616 W. 3rd Street
Little Rock AR 72201
(O) 501-376-7611

SANTORUM Dan
USPTR
P.O. Box 4739
Hilton Head Island SC 29938
(O) 800-421-6289
(O) 803-785-7244

SASSEVILLE Robert
5645 Mason Road
College Park GA 30349
(H) 404-969-0285
(O) 404-306-3059

SAULS Donna
Greensboro Parks &
Recreation
P.O. Box 3136
Greensboro NC 27402
(O) 919-282-1120

SAVAGE Terry
704 Rockbridge Road
Birmingham AL 35216
(H) 205-822-1139
(O) 205-991-3680

SCHEUERMANN Herb
132 Rena Drive
Lafayette LA 70503
(H) 318-984-0484

SCHMACHER Robert J.
1506 Rosewood Avenue
Louisville KY 40204
(H) 502-451-4120

SCHWAN Vince & Sandy
#7 Holly Springs Court
Little Rock AR 72212
(H) 501-225-2029
(O) 501-224-2255

SCOTT Oliver
c/o St. Ives Country Club
10265 Medlock Bridge Rd.
Duluth GA 30136
(O) 404-497-0991

SCOTT Ralph
1322 Hillcrest
Conway AR 72032
(H) 501-327-5826
(O) 501-450-1306

SEATE Mary Lloyd
P.O. Box 5116
Tate St. Station
Greensboro NC 27435

SEAVEY Bushnell
1444 Carrollton Ave.
Apt. 201
Metairie LA 70005
(H) 504-831-1505
(O) 504-838-8671

SESSIONS, Jr. Lee
Bank South Corporation
P.O. Box 5092
Atlanta GA 30302
(H) 404-237-2731
(O) 404-529-4127

SHACKLEFORD John
Athletic Department
University of the South
Sewanee TN 37375
(O) 615-598-5608

SHEFFIELD John
Southern Tennis Association
200 Sandy Springs Place
Suite 200
Atlanta GA 30328
(O) 404-257-1297

SHEMPER Jerry
601 Woodbine
Hattiesburg MS 39401
(H) 601-264-3468
(O) 601-544-6100

SHEPARD Linda
9300 Blairwood Rd.
Louisville KY 40222
(H) 502-473-1682
(O) 502-426-8820

SHIPP Donna
USTA League Atlanta
2300 Peachford Rd.
Suite 3133
Atlanta GA 30338
(O) 404-451-8520

SHORT Dale
716 East Burton
Murfreesboro TN 37130
(H) 615-893-2346
(O) 615-896-9102

SIEBERT Rick
5045 Vernon Springs Drive
Dunwoody GA 30338
(O) 404-394-2960

SIMPSON Diane
23 Melrose Drive
Marrero LA 70072
(H) 504-340-3757

SIMPSON Maureen
P.O. Box 319
Canton MS 39046
(H) 601-859-3563
(O) 601-859-3815

SMITH Jack
38 Lawrence Place
Asheville NC 28801
(H) 704-252-0260

SMITH Allan
1627 Old Springhouse Lane
Dunwoody GA 30338
(H) 404-396-6640

SMITH Jerry
Victoria Hill
Irmo SC 29063
(H) 803-781-1766
(O) 803-781-7117

SMITH Bobby
69 Woodlore
Little Rock AR 72211
(H) 501-221-2206
(O) 501-661-0621

SMITH Gordon
King & Spalding
191 Peachtree St., NE
Atlanta GA 30305
(H) 404-434-6770
(O) 404-572-4777

SMITH, Dr. J. B.
7022 Richards Drive
Baton Rouge LA 70809
(H) 504-924-4466

SMITH Barry
C & S National Bank
6075 Roswell Road
Atlanta GA 30328
(O) 404-256-7364

SNEED Linda
5709 Lee Avenue
Little Rock AR 72205
(H) 501-666-7633
(O) 501-227-4242

**WE BUILD CHAMPIONS — DEFINITELY!
OUR RESULTS SPEAK FOR US!!**

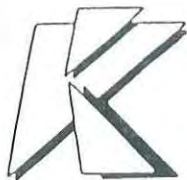

**GARY KESL'S
TENNIS ACADEMY
& TRAINING CENTER**

2950 Deer Creek Country Club Blvd.
Deerfield Beach, FL 33442

COACH KESL . . .

- Has trained two consecutive Jr. Wimbledon champions.
- Captained the Sunshine Cup team from 2 countries.
- Coached Davis Cup team from 3 countries.
- Developed Federation Cup, Easter Bowl & Orange Bowl stars.

*Coach Kesi is former
World Team Tennis Coach*

PROGRAMS AVAILABLE

YEARLY, MONTHLY, WEEKLY
AND SUMMER SESSIONS.

CALL ABOUT OUR
ADULT PROGRAM

Contact **GARY KESL, Ph.D.**
(305) 421-7890
1-800-USA-KESL



Peter Lebedevs - One of the many tennis professionals that assist recreational and tournament players throughout the STA

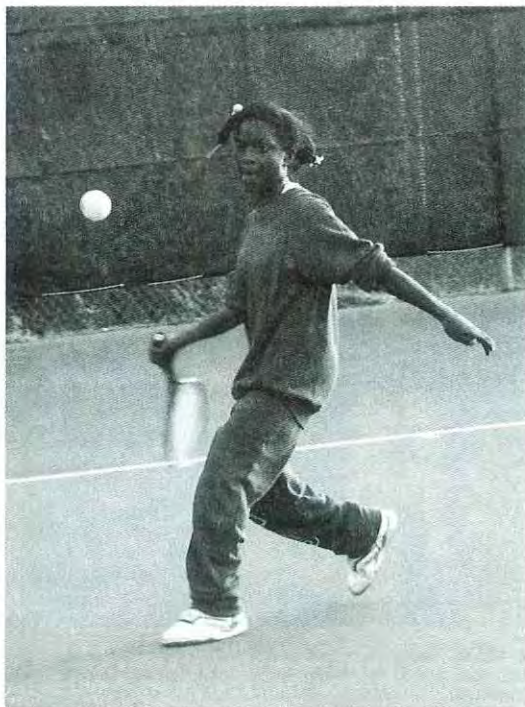

She has only been playing for a month, but with her talent, and some help from the staff at the John Drew Smith Tennis Center in Macon, GA, this young participant in the STA/GAP program shows great promise.



Former USTA Schools Directors don't just disappear ... they become USTA Clinicians. Lisa Goldberg (LA), former Texas Tennis Association Schools Director, volunteered at many Schools Program and Player Development functions in Louisiana while working for Wilson Sporting Goods.

"An Exclusive Family Environment"

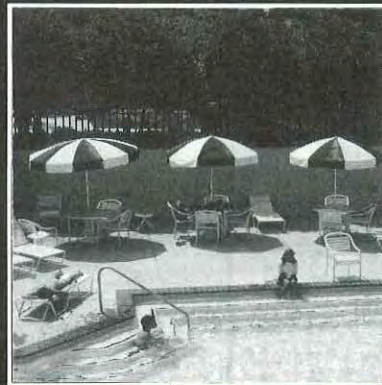

The Olde Towne Athletic Club
4950 Olde Towne Pkwy. • Marietta, GA 30068

578-9901

ASYMMETRIC

For players who think of shot placement in terms of square inches, not square yards.

And that's only attainable with a fully stabilized hitting platform. Why? Because the less racquet resonance and vibration, the narrower the dispersion pattern.

Upon ball contact, the frame quadrants of the ProKennex Asymmetric respond with opposing frequencies that mutually and instantly cancel each other out.

Result: A virtually vibration-free, distortion-free racquet of unparalleled stability.

SHOT ACCURACY

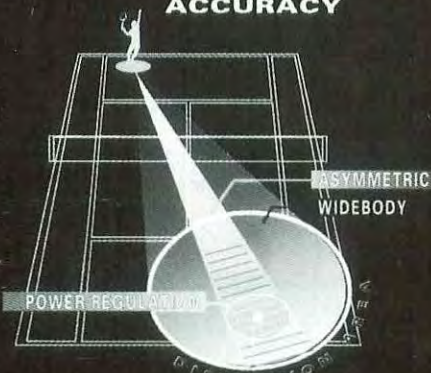

To put it another way, the Asymmetric is a rifle, instead of a shotgun. And it's been designed expressly for accomplished players who want to parlay their talent into a bigger repertory of skill shots.



ProKennex is a Grand Patron of the U.S. Olympic Training Center, San Diego. When you buy a ProKennex product, you have helped us make a contribution to the U.S. Olympic Training Center.

**PRO
KENNEX**

**The Name
of the Game**

Joe Namath

"For The Arthritis In My Knees Give Me The Pain Relieving Gel— The Pro Trainers Recommend. Flex-all 454."

"Professional athletic trainers know more about treating sore muscles and joints than just about anyone. So when one pain relieving gel—Flex-all 454®—gets the endorsement of the Trainer Associations of professional football, basketball, baseball and hockey, and becomes the locker room product of the NFL, then you know it's the best.

"I use Flex-all on the arthritis in my knees, and I swear I forget that they're hurting. I like the way Flex-all penetrates, without the lingering odor of those smelly old fashioned liniments.

"If you're living with pain, get Flex-all 454..."

"The Pain Relief Pro Trainers Recommend."



Read and follow label directions.

Relief from Pain and Stiffness

PENETRATING RELIEF FROM PAIN AND STIFFNESS
OF MUSCLES AND JOINTS DUE TO:

- ARTHRITIS
- TENDONITIS
- STRAINS
- BURSITIS
- BACKACHE
- SPRAINS

GREASELESS - STAINLESS - VANISHING SCENT

Flex-all

Pain Relieving Gel **454**

IN AN ALOE VERA BASE 2 OZ.

Flex-all is the Locker Room Product of the NFL and is endorsed by the Athletic Trainer Associations of Professional Football, Basketball, Baseball and Hockey.





We believe passion is what separates the good from the great. And we admit to being passionate about athletic shoes. It's a passion that means we go to Argentina for our leather, to Germany for the double nickel-plated D-Rings

Without passion, it would be just a game.

in our lacing system, to Switzerland for the formula for the Aösta® rubber that puts durability in the sole of our Tura™ tennis shoe. But mostly, passion means craftsmanship. That elusive and indefinable quality that comes from the hands of an individual who simply cares more. We have it in great measure at K-Swiss. You'll feel it the moment you put on our shoes.



Crafted with passion.