SOUTHERN TENNIS ASSOCIATION, INC.

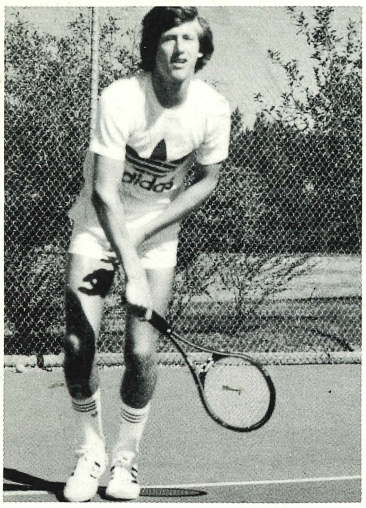

1981
YEARBOOK

JIMMY BROWN
Boys' 16 National Singles
Boys' 16 Clay Court Singles
Boys' 16 Indoor Singles and Doubles

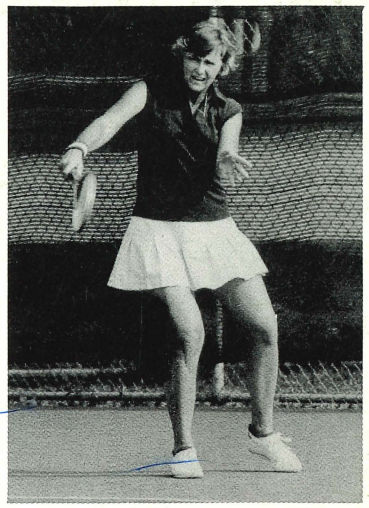

JANE CROFFORD
Women's 45 Clay Court Singles

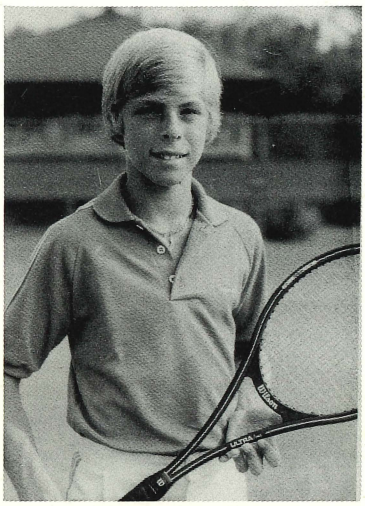

Salutes
National
Champions

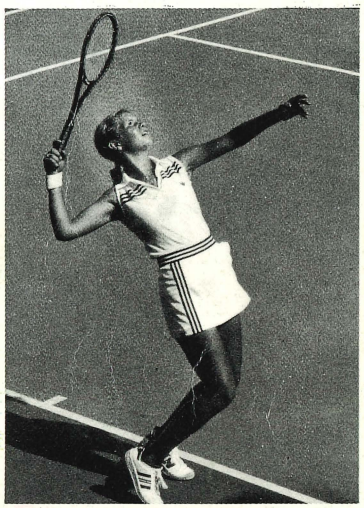

AL PARKER
Boys' 12 National Singles
Boys' 12 Indoor Singles and Doubles

WENDY WHITE
AIAW Singles
Broderick Award

LOUISE ALLEN
MARION KREMER
Girls' 18 National Doubles

BEN TESTERMAN
Boys' 18 National Doubles

GEORGE PENDLEY
Men's 55 Clay Court Doubles

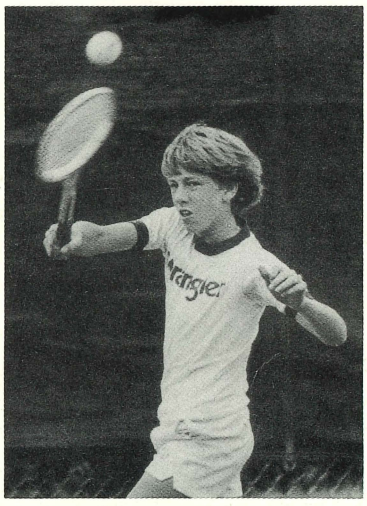

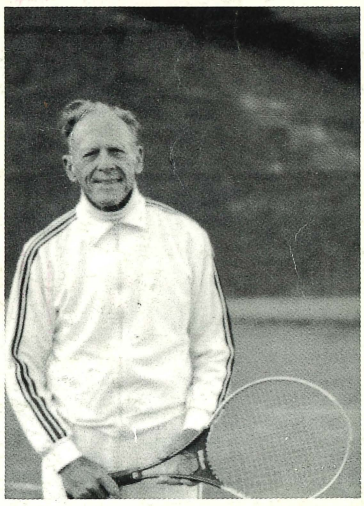

STEPHEN ENOCHS
Boys' 12 Clay Courts Singles and Doubles
Boys' 12 National Doubles

DeWITT REDGRAVE, JR.
Men's 80 Indoors Singles
Men's 80 Clay Court Singles

SOUTHERN TENNIS PATRONS FOUNDATION, INC.
3121 MAPLE DRIVE, N.E., ROOM 21-B, ATLANTA, GEORGIA 30305

NON-PROFIT ORG.
U.S. POSTAGE
PAID
PERMIT NO. 209
ATLANTA, GA.

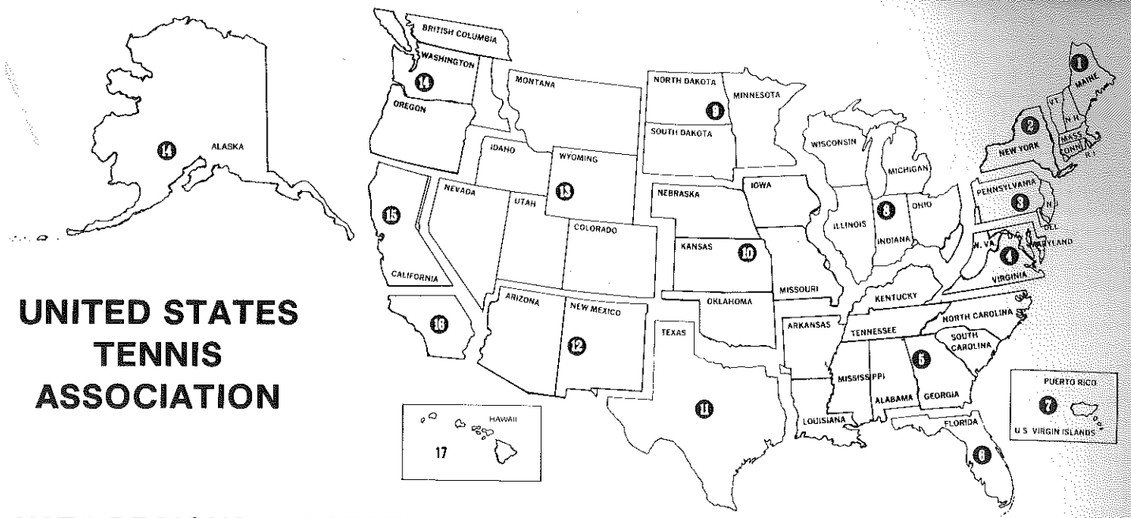

UNITED STATES TENNIS ASSOCIATION

USTA REGIONS and SECTIONS WITH ADDRESSES

NORTH ATLANTIC REGION

1. **NEW ENGLAND P.O. Box 223, Needham, MA 02192; 617/444-1332**
   Comprising the states ove Connecticut (except that part within 35 miles of New York City Hall), Maine, Massachusetts, New Hampshire, Rhode Island, Vermont.
2. **EASTERN 202 Mamaroneck Ave., White Plains, NY 10601; 914/946-3533**
   Comprising the state of New York and the following counties, boroughs and townships in the State of New Jersey; all of the counties of Passaic, Bergen, Essex, Union, and Hudson; all of Monmouth County except the following townships and boroughs; Manasquan, Sea Girt, Spring Lake, Spring Lake Heights, Avon-by-the-Sea, Bradley Beach, Neptune, Neptune City, South Belmar, Belmar, Wall, Howell, Farmingdale, Millstone, Roosevelt, Upper Freehold, Allentown, Briele, Freehold, Freehold Township, Manalapan and Englishtown; all of Middlesex County except the following townships and boroughs; Cranbury, South Brunswick, Plainsboro, Jamesburg and Monroe; all of Somerset County except the following townships and boroughs; Rocky Hill, Montgomery, Hillsborough, Branchburg, and Bedminster; all of Morris County except the following townships and boroughs: Chester Township, Chester, Washington, Mount Olive, Netcong, Roxbury and Mount Arlington; and that part of Connecticut within 35 miles of New York City Hall. Contains following district tennis association: Staten Island.
3. **MIDDLE STATES Love Road, R.D. #1, Box 146, Reading, PA 19607; 215/777-4040**
   Comprising the states of Pennsylvania, Delaware, the West Virginia counties of Brooke, Hancock, Marshall and Ohio and the State of New Jersey except that portion thereof allocated to Eastern as above set forth. Contains the following district tennis associations: Delaware, Central Pennsylvania, Lehigh Valley, Philadelphia, New Jersey, Allegheny Mountain.

SOUTHERN REGION

4. **MIDDLE ATLANTIC 5656 Ravenel Lane, Springfield, VA 22151; 703/321-9045**
   Comprising District of Columbia and the states of Maryland, Virginia (except the city limits of Bristol), and West Virginia, except the following counties therein: Boone, Brooke, Cabell, Calhoun, Hancock, Jackson, Kanawha, Lincoln, Logan, Marshall, Mason, Mingo, Ohio, Pleasants, Putnam, Ritchie, Roane, Wayne, Wirt and Wood. Contains following district tennis associations: Washington, D.C., Maryland, West Virginia, Virginia.
5. **SOUTHERN 3121 Maple Dr. N.E., Room #29, Atlanta, GA 30305; 404/237-1319**
   Comprising the states of Alabama, Arkansas, Georgia, Kentucky (except Boone, Campbell, and Kenton Counties), Louisiana, Mississippi, North Carolina, South Carolina, Tennessee, Bowie County, Texas, and the city limits of Bristol, Virginia. Contains district tennis associations: Alabama, Arkansas, Georgia, Kentucky, Louisiana, Mississippi, North Carolina, South Carolina, Tennessee.
6. **FLORIDA 520 N.E. 118th St., Biscayne Park, FL 33161; 305/893-3799**
   Comprising the State of Florida.
7. **PUERTO RICO P.O. Box 40456, Minillas Station, Santurce, PR 00940 809/723-9112**
   Comprising Puerto Rico and U.S. Virgin Islands of St. Thomas, St. Croix, and St. John. Contains following district tennis association: Virgin Islands.

CENTRAL REGION

8. **WESTERN 1024 Torrence Dr., Springfield, OH 45503; 513/390-2740**
   Comprising the states of Illinois (except Rock Island and that part of Illinois within a 30-mile radius of St. Louis City Hall), Indiana, Michigan, Ohio, Wisconsin, and that portion of Kentucky included in the counties of Boone, Campbell, and Kenton, that portion of West Virginia in the counties of Boone, Cabell, Calhoun, Jackson, Kanawha, Lincoln, Logan, Mason, Mingo, Pleasants, Putnam, Ritchie, Roane, Wayne, Wirt and Wood. Contains following district tennis associations: Central Indiana, Chicago, Northern Michigan, Northeastern Michigan, Southeastern Michigan, Western Michigan, Northern Indiana, Middle Illinois, Northern Illinois, Ohio Valley, Northeastern Ohio, Northwestern Ohio, Southern Illinois, Wisconsin.
9. **NORTHWESTERN 3769 Towndale Dr., Bloomington, MN 55431; 612/831-1461**
   Comprising the states of Minnesota, North Dakota, South Dakota.
10. **MISSOURI VALLEY 5727 Manchester, St. Louis, MO 63110; 314/647-7070**
    Comprising the states of Iowa, Kansas, Missouri, Nebraska, Oklahoma, that part of Illinois known as Rock Island County and that part of Illinois within a 30-mile radius of St. Louis City Hall. Contains following district tennis associations: Heart of America, Iowa, Kansas, Nebraska, Oklahoma, St. Louis.

PACIFIC REGION

11. **TEXAS P.O. Box 192, Austin, TX 78767; 512/443-1334**
    Comprising the state of Texas, except El Paso and Bowie Counties.
12. **SOUTHWESTERN 3739 S. Siesta, Tempe, AR 85282; 602/838-6788**
    Comprising the states of Arizona and New Mexico, together with El Paso County, Texas. Contains following district tennis associations: Southern Arizona, Phoenix, Greater El Paso, Northern New Mexico.
13. **INTERMOUNTAIN P.O. Box 6740, Denver, CO 80206; 303/333-1303**
    Comprising the states of Colorado, that part of Idaho south of the 45th parallel of latitude, Montana (except Lincoln County), Nevada (except for the counties of Washoe and Carson City), Utah, Wyoming. Contains the following district tennis associations: Southern Nevada, Colorado, Southern Idaho, Montana, Utah, Central Utah, Northern Utah.
14. **PACIFIC NORTHWEST P.O. Box 02322, Portland, OR 97202; 503/775-0535**
    Comprising the states of Alaska, Oregon, Washington; (that part of Idaho north of the 45th parallel of latitude, and Lincoln County, Montana), and the province of British Columbia.
15. **NORTHERN CALIFORNIA 645 Fifth St., San Francisco, CA 94107; 415/777-5683**
    Comprising the counties of Alameda, Alpine, Amador, Butte, Calaveras, Colusa, Contra Costa, Del Norte, El Dorado, Fresno, Glenn, Humboldt, Inyo, Kings, Lake, Lassen, Madera, Marin, Mariposa, Mendocino, Merced, Modoc, Mono, Monterey, Napa, Nevada, Placer, Plumas, Sacramento, San Benito, San Francisco, San Joaquin, San Mateo, Santa Clara, Santa Cruz, Shasta, Sierra, Siskiyou, Solano, Sonoma, Stanislaus, Sutter, Tehama, Toulumne, Trinity, Tulare, Yolo and Yuba in the state of California and the counties of Washoe and Carson City in the State of Nevada.
16. **SOUTHERN CALIFORNIA 609 N. Cahuenga Blvd., Los Angeles, CA 90004; 213/467-5151**
    Comprising the counties of Imperial, Kern, Los Angeles, Orange, Riverside, San Bernadino, San Diego, San Luis Obispo, Santa Barbara, Ventura. Contains following district tennis association: San Diego.
17. **HAWAII P.O. Box 411, Honolulu, HI 96809; 808/523-1171**
    Comprising the State of Hawaii.

THE WORLD'S MOST IMITATED TENNIS BALL.

FIRST HIGHER-VISIBILITY COLORS.
The first high-visibility yellow tennis ball—and even higher-visibility orange—were quietly introduced by Penn.
And quickly copied by everyone else.

FIRST LONGER-WEARING FELT.
Penn was first to use tough, man-made cover felt.
It made Penn balls last longer and bounce more consistently.
It also made our competitors scramble to develop their own man-made cover.

Penn

FIRST GUARANTEED FRESHNESS.
To make sure Penn balls were always fresh, we introduced the pressurized can.
With a wide mouth and pull-tab for convenience.
And safety ring to protect fingers. In short, the modern tennis ball can everyone now uses.

FIRST NAME IN TENNIS INNOVATION.
The fact is, Penn technology has been responsible for virtually every major improvement to the modern tennis ball.
Which leads us to ask an important question:
If you're serious about tennis, do you trust your game to an imitator?
Or to the innovator?

PENN. WHEN YOU'RE SERIOUS ABOUT TENNIS.

Penn Athletic Products Company
GENERAL TIRE

Play in the S.T.A. Sectional Championships (Men & Women) August 20-22, 1981 at L.S.U., Baton Rouge, La., and **WIN A TRIP** to the PENN NATIONAL INVITATIONAL, **Rancho Bernardo Inn,** San Diego, California (November 2-8, 1981).

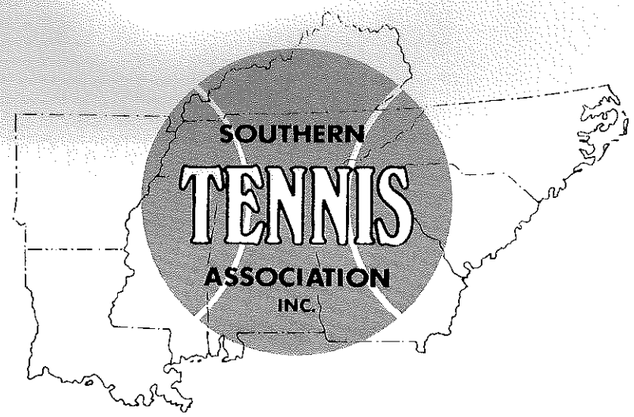

Dear Southern Tennis Friends:

The Southern Tennis Association continued its steady growth in all areas topping 28,000 in individual memberships and 855 in club memberships to retain its role as the largest of the seventeen Sections of the United States Tennis Association. The primary reason for this continued growth pattern is the outstanding leadership of our nine District Presidents and their offices who set the pace and insure continued improvement in all areas of administration with emphasis on communication with the membership.

The services provided our members span from grass roots programs to sanctioned tournaments and feature events for the novice through all levels of ability and age. As you can see from the cover for this Yearbook, our success this last year produced a number of champions at the National level that included winners at 12 year old all the way to 80. Our STA Girls' Team placed third in the USTA Girls' Intersectional Championships.

One of the most successful programs has been the now three year old team tennis League Program that held its first National Championship last September. Starting in 1978 with a small pilot program here in STA, the program has expanded nationally and received a real boost with the sponsorship of Michelob Light and Wilson Sporting Goods. The STA had teams from all nine Districts in the Sectional Championship last June and then hosted the Southern Regionals in August in competition with the Florida and Middle Atlantic Sectional winners. Plans for 1981 include further expansion of the number of local leagues with a goal of doubling the number of participants. Each District has a League Coordinator charged with administering leagues within the District under rules and regulations promulgated by the USTA to ensure standardization throughout all the participating Sections. The 1981 National Championships are scheduled for the National Tennis Center in Flushing Meadows in late September.

The WILSON tennis ball has again been chosen as the official ball for all Sectional Championships and District and Sectional League playoffs. All other Tournament Directors are encouraged to use the WILSON ball in their sanctioned tournaments at the tournament adoption price offered on the form included in your tournament packet.

At the Annual Meeting last December, the approved budget provides for the continued upgrading of all our Adult and Junior programs. It is important that all members study the STA and District Rules and Regulations and follow those instructions for ranking and endorsement procedures.

On the first few pages of this Yearbook you will find a listing of all Committee Chairpersons and the offices of the Management Committee charged with overseeing these areas. If you have questions or comments, please first refer them to the appropriate Committee Head, and then, if necessary, to the STA Officer responsible for that Committee function. All of these dedicated volunteers are pledged to the continued improvement and growth of all phases of administration and play in the STA and your input will materially help in this effort.

The Sectional Office in Atlanta is available to assist you in all areas and you are invited and encouraged to use their services.

The summer Board of Directors meeting will be held at the Radisson Hotel in Nashville, TN, July 31st to August 1, 1981, and the Annual Meeting will return to the Rodeway/Terrace Garden Inns in Atlanta, GA, December 3 - 5, 1981.

Let us all work together in a cooperative and unselfish manner with a goal of making 1981 a banner year for the STA.

Sincerely,

Newton Cox

Newton Cox
President, STA

TABLE OF CONTENTS

	Page No.
DISTRICTS	
Alabama Tennis Association	37
Arkansas Tennis Association	45
Georgia Tennis Association	55
Kentucky Tennis Association	65
Louisiana Tennis Association	81
Mississippi Tennis Association	91
North Carolina Tennis Association, Inc.	99
South Carolina Tennis Association, Inc.	111
Tennessee Tennis Association	121
STA Officers and Committees	5-7
Southern Tennis Patrons Foundation	10,64
Southern Junior Closed Chps. Quotas	13
Endorsement Criteria for Juniors	15
Tournament Rules and Regulations	13
Ranking Regulations	17
Sample Entry Blank	20
Age Eligibility Chart	21
Winners of Southern Chps.	22,23
Player Record Form	25,26
STA Rankings	27
Yearbook Information	11,119
Wilson-STA League Program	70
STA Film Library	35,97
STA Tournament Schedule	132
1981 USTA Senior Men's & Women's Chps.	146,147
1981 USTA National Junior Chps.	148
List of Advertisers	152
DIRECTORY (Names, addresses, phone numbers for all Sectional and District Personnel)	**149**

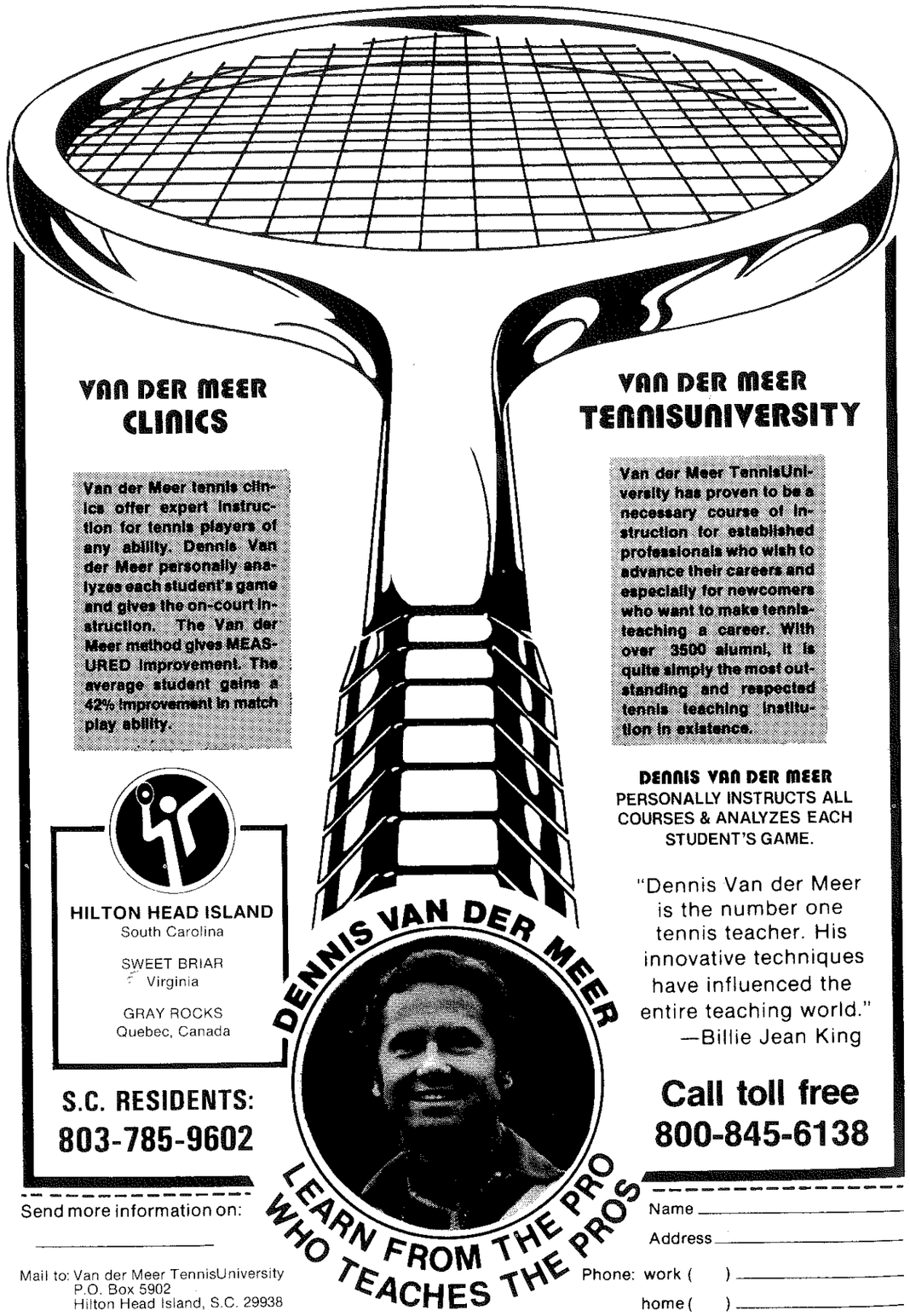

VAN DER MEER
CLINICS

Van der Meer tennis clinics offer expert instruction for tennis players of any ability. Dennis Van der Meer personally analyzes each student's game and gives the on-court instruction. The Van der Meer method gives MEASURED improvement. The average student gains a 42% improvement in match play ability.

VAN DER MEER
TENNISUNIVERSITY

Van der Meer TennisUniversity has proven to be a necessary course of instruction for established professionals who wish to advance their careers and especially for newcomers who want to make tennis-teaching a career. With over 3500 alumni, it is quite simply the most outstanding and respected tennis teaching institution in existence.

DENNIS VAN DER MEER
PERSONALLY INSTRUCTS ALL COURSES & ANALYZES EACH STUDENT'S GAME.

"Dennis Van der Meer is the number one tennis teacher. His innovative techniques have influenced the entire teaching world."
—Billie Jean King

HILTON HEAD ISLAND
South Carolina

SWEET BRIAR
Virginia

GRAY ROCKS
Quebec, Canada

S.C. RESIDENTS:
803-785-9602

Call toll free
800-845-6138

DENNIS VAN DER MEER
LEARN FROM THE PRO WHO TEACHES THE PROS

Send more information on:

Name _____
Address _____
Phone: work ( ) _____
home ( ) _____

Mail to: Van der Meer TennisUniversity
P.O. Box 5902
Hilton Head Island, S.C. 29938

1981 STA OFFICIALS

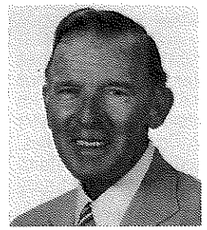

[redacted]
PRESIDENT

[redacted]
EXECUTIVE VICE-PRESIDENT

[redacted]
VICE-PRESIDENT

[redacted]
VICE-PRESIDENT

[redacted]
VICE-PRESIDENT

DR. ROBERT WILDER
SECRETARY

[redacted]
TREASURER

[redacted]
USTA DELEGATE

DeWITT REDGRAVE, III
EXECUTIVE DIRECTOR

PRESIDENT
Newton Cox, 408 Syracuse St., Mobile, AL 36608; 205-342-7462 (O); 205-342-4718 (H)

EXECUTIVE VICE-PRESIDENT
[redacted]33 Kenleigh Circle, Winston-Salem, NC 27106; 919-724-5893 (H)

VICE-PRESIDENTS
[redacted]17 West St. Patrick, Lafayette, LA 70506; 318-234-4938 (H)
[redacted]2 Pine Ridge Rd., Jackson, MS 39206; 601-362-4057 (H)
Monroe Carell, 937 Church St., Nashville, TN 37203; 615-259-3898 (O); 615-383-4748 (H)

SECRETARY
Dr. Robert Wilder, Box U-16, Mercer Univ., Macon, GA 31207; 912-745-6811, ext. 300; 912-474-3559 (H)

TREASURER
[redacted] PO Box 1150, Raleigh, NC 27602; 919-828-8295 (O)

USTA DELEGATE
[redacted]817 Whirlaway Circle, Knoxville, TN 37919; 615-574-7031 (O)

SECTIONAL OFFICE PERSONNEL
3121 Maple Dr., NE., Room 29, Atlanta, GA 30305; 404-237-1319; 404-237-5271
Executive Director: DeWitt Redgrave, III; Office Manager, Comptroller
Administrative Assistant: Ann Hearn; Club & Individual Membership,
Tournament Sanctions & Scheduling, Tournament Packets
Secretary: Sue McClure; Yearbook, Film Library, Files & Records
STA League Coordinator: Pat Devoto; USTA/Michelob Light/Wilson/STA League Program

[redacted]LEGATES-AT-LARGE
Al Fullerton, 4412 Willingham Dr., Columbia, SC 29206; 803-782-1720
[redacted]8782 W. Fairway, Baton Rouge, LA 70809; 504-926-6303
John Peddycord, 1205 Magnolia St., Winston-Salem, NC 27103; 919-748-5364
[redacted]1104 Dogwood, Magnolia, AR 71753; 501-234-3026

DISTRICT DELEGATES

ALABAMA ..... [redacted]
ARKANSAS ..... [redacted]
GEORGIA .....

KENTUCKY ..... Rick Kincaid
LOUISIANA ..... [redacted]
MISSISSIPPI ..... [redacted]

NORTH CAROLINA ..... [redacted]
SOUTH CAROLINA .....
TENNESSEE .....

ACTIVE PAST PRESIDENTS

[redacted]

SOUTHERN TENNIS ASSOCIATION COMMITTEES

STA OFFICER RESPONSIBILITIES

PRESIDENT	Newton Cox	
EXECUTIVE VICE-PRESIDENT	Mildred Southern	
VICE-PRESIDENT	Madlyn Boustany	Education & Research, Tournament Affairs, Umpires
VICE-PRESIDENT	Monroe Carell, Jr.	Rankings, Junior Affairs, Insurance
VICE-PRESIDENT	Milton Cash	League Program, Memberships, Senior Affairs
SECRETARY	Dr. Robert Wilder	Sanction & Schedule, Adult Affairs
TREASURER	Charles Morris, Jr.	Budget/Investment, Constitution/Rules, Publicity/Publications, Legal Affairs
USTA DELEGATE	Dr. Leslie Jenkins	Computer Service Study, Ranking Method Study

The above group of STA Officers comprise the STA Management Committee.

BOARD OF DIRECTORS

The STA Board of Directors is composed of the STA Officers, Delegates-at-Large, District Presidents (Delegates), and Active Past Presidents, STA.

DELEGATES-AT-LARGE:

Ann Downs	Club and Individual Memberships
Al Fullerton	Adult Tennis Council
Jim Kirby	Insurance Programs
John Peddycord	Junior Tennis Council

GENERAL COUNSEL: Charles Morris, Jr.

SOUTHERN TENNIS PATRONS FOUNDATION TRUSTEES:

Joe C. Davis, Chairman; Executive Director—Gil Stacy
Trustees: Dr. Ted Bailey, Madlyn Boustany, Milton Cash, Joe Davis, Roy Dance, Percy Green, Randy Gregson, Dr. Leslie Jenkins, Pollard Parsons, Randolph Reynolds, Victor Sheshunoff, Gil Stacy, Harvey Terrell, John Weeks

PRINCIPAL COMMITTEE ASSIGNMENTS

BUDGET/INVESTMENT: [redacted]

CLUB & INDIVIDUAL MEMBERSHIP: [redacted]
Members: All District Enrollment Chairmen and All District Secretaries

COMPUTER SERVICE STUDY GROUP: Dr. Leslie Jenkins, Chairman;
Members: Jim Kirby, Charles Morris, Royce Ray, Julie Wrege

CONSTITUTION AND RULES: [redacted]

DISCIPLINARY: Charles Evert, Chairman;
Members: Percy Green, Charles Morris, Jr.

EDUCATION & RESEARCH: Madlyn Boustany, Chairman; Jan Cowan, Vice Chairman
Members: All District Education & Research Chairmen
[redacted]

INSURANCE: Jim Kirby, Chairman; Member: Gary Brown

NOMINATING: [redacted]

PUBLICATIONS/PUBLICITY: DeWitt Redgrave, III, Chairman;
Members: Ann Hearn, Sue McClure, All District Publications & Publicity Chairmen

The addresses and phone numbers are listed in the Directory in the back of this Yearbook.

SOUTHERN TENNIS ASSOCIATION COMMITTEES (continued)

[redacted]

The addresses and phone numbers are listed in the Directory in the back of this Yearbook.

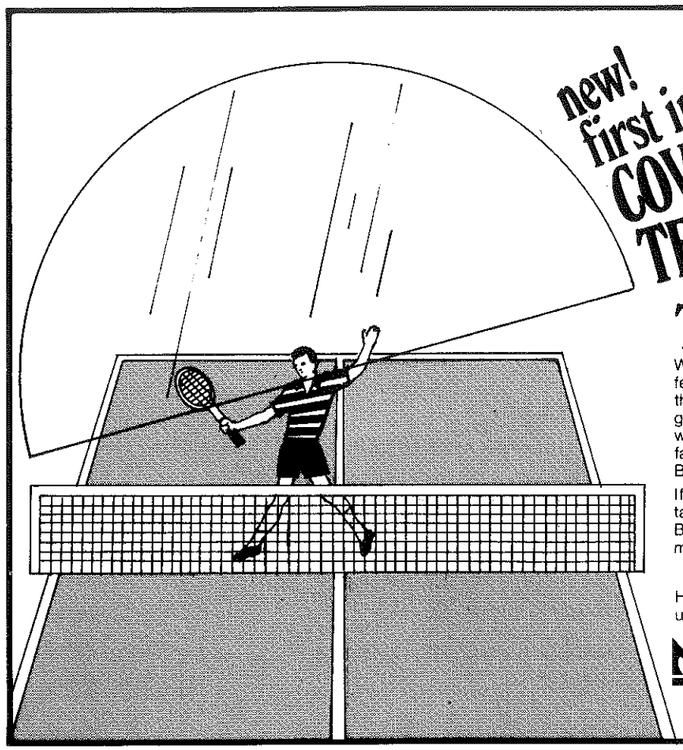

new! first in Atlanta!
COVERED TENNIS COURTS

Terrace Garden Inn

We've put a "bubble" over two of our professional, plexi-cushion tennis courts so that you never have to miss your tennis game—day or night—no matter what the weather. Enjoy, too, our complete locker facilities, Pro-Shop Club House, Tennis Ball machine and rental equipment.

If you want to brush up on your game or take lessons, our tennis pro is famous Bobby Webb, World Ranked Pro and Pro member USPTA.

266-9712

Hurry! Call now! Be one of the first to play under this amazing "bubble."

NH Terrace Garden Inn
3405 Lenox Rd. N.E. (Across from Lenox Square)

HERREN'S COURT COORDINATOR HERREN'S ROLLER-BRUSH HERREN'S COURT SPREADER

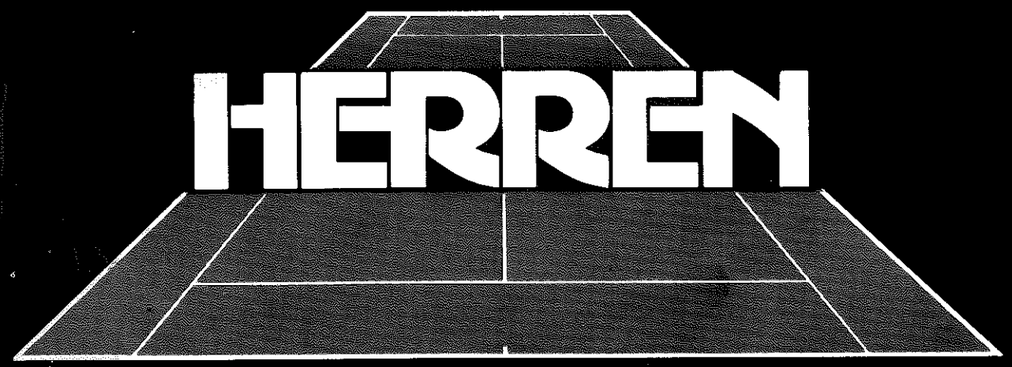

TENNIS COURT EQUIPMENT & SUPPLIES
TENNIS COURT CONSTRUCTION, COURT MATERIAL & MAINTENANCE EQUIPMENT

HERREN'S OF BIRMINGHAM

P.O. BOX 3386 BIRMINGHAM, AL 35255 PHONE 205/591-2414

The Tennis Ranch
at Fairfield

Route 8, Box 91, Hendersonville, N.C. 28739 (704) 684-2318
Winter address: P.O. Box 27597, Atlanta, GA 30327
(404) 355-1612

Co-ed Tennis and Camping in the beautiful, cool Smokey Mountains of Western North Carolina for ages 7-17.

Director of Tennis

MIKE DE PALMER

Men's Varsity Coach, University of Tennessee, Knoxville

Mike De Palmer is the former owner, and managing professional of the De Palmer-Bollettieri Tennis Club in Bradenton, Florida.

Mike has been instrumental in the early development of many National players. Cary Cohenour #1 Florida—1979-12's; Scott Eversole (top 20 U.S.); Rill Baxter #8 U.S. 16's—1979; Chris Green #5 Florida 18's, as well as his own Michelle (twice in top 10 U.S.) and Mike Jr., National 18's U.S.T.A. Clay & Hard Court Doubles Champion—1980. While directing the De Palmer-Bollettieri Club, Mike was involved with National Junior Players from all parts of the world.

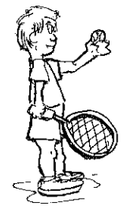

Why the Tennis Ranch?

1. Top directing pro, Mike De Palmer
2. On a 25-acre ranch - in camp cabins with peers and a counselor. No college dorms or adult atmosphere
3. In cool mountains - no 100° temperatures
4. A day's drive from any southern state
5. Other activities: swimming, riding, hiking, basketball and volleyball, dances, etc.
6. Beginners to national players

SESSIONS ARE:
#1—June 8-June 28—$675.00
#2—June 29-July 26—$875.00
#3—July 27-August 23—$875.00
One week only—$225.00
Two-week sessions can be arranged

FACILITIES:
8 All weather courts
2 Ball machines
Pro shop
Lodge and dining hall
Backboards
Swimming pool
Ponies
Basketball court
Ping pong
Video Tape
Instructional Movies

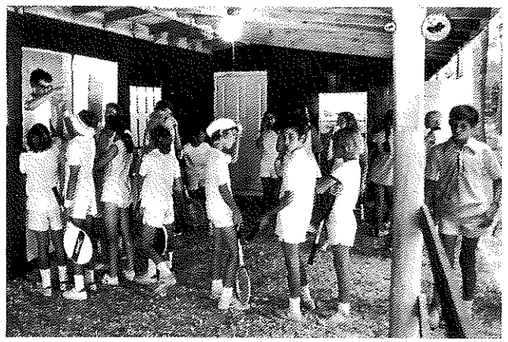

Adult and Family Weekend Sessions September to May

Write or call: P.O. Box 27597, Atlanta, Ga. 30327, 404/355-1612

JOIN TODAY!

THE SOUTHERN TENNIS PATRONS FOUNDATION, INC.

A non-profit foundation dedicated to the promotion of tennis for the young.

- Publishes the STA Yearbook
- Distributes information of new tournaments, results, and current items of interest in the South through the STA Column in TENNIS USA
- Makes available to Junior Members—a special subscription to JR. TENNIS - all that's happening in young people's tennis throughout the United States
- Helps Finance Southern youngsters playing in National Tournaments
- Sponsors the Southern Tennis Hall of Fame

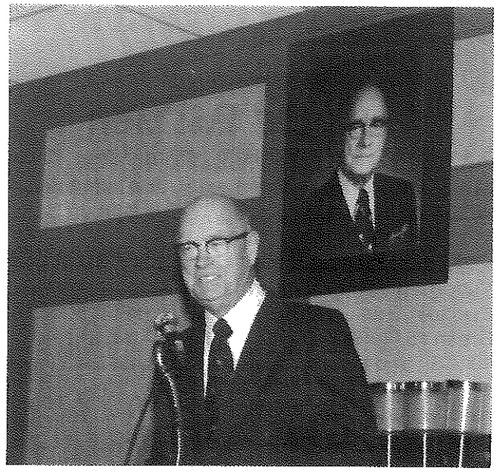

Mr. Pollard Parsons, Atlanta, GA
1980 Inductee of Southern Tennis Hall of Fame

Please enroll me as a
PATRONS FOUNDATION MEMBER
in the category listed below:

Make checks payable ** to:
Southern Tennis Patrons Foundation, Inc.
3121 Maple Drive, NE, Room 29
Atlanta, GA 30305

** All checks are tax-deductible

☐ **Junior Member (18 & under)** **$15.00**
(entitles donor to 1-year subscription to JR. TENNIS

☐ **Contributing Membership** .....**$25.00 and above**
(entitles donor to designate a junior to receive 1-year subscription to JR. TENNIS)

☐ **Sustaining Membership** .....**$50.00 and above**
(entitles donor to 1-year subscription to TENNIS WEEK and to designate a junior to receive 1-year subscription to JR. TENNIS)

NAME _____

STREET _____

CITY _____ STATE _____ ZIP _____

STA YEARBOOK

A complimentary copy of this book has been mailed in March, 1981, to every person within the Southern Section who was enrolled in the USTA as of December 31, 1980. The book was mailed "Third Class—Bulk Mail" to the address given on the USTA Enrollment List. If you have moved, or if this address was in any way incorrect, the complimentary copy could not be forwarded. Under the regulations of the STA, all replacement or additional copies of the book cost $4.00 each Third Class, or $5.00 each First Class. This same charge is made to all persons not residing within the STA (even though they may be enrolled in the USTA) or to persons living in any of the nine states comprising the STA who were not enrolled in the USTA as of December 31, 1980.

If additional copies are desired, send check made payable to STA to the following address:

Southern Tennis Association, Inc.
3121 Maple Drive, NE, Room 29
Atlanta, GA 30305

The 1982 Yearbook will be similarly mailed to Southern USTA members in March, 1982.

TOURNA GRIP
SUPER ABSORBENT NON SLIP GRIP TAPE

It's called TOURNA GRIP, BLUE TAPE or SWEAT EATER.

It's disposable grip tape for Tennis, Squash and Racquetball.

Feels like chamois, thin enough to use over the leather grip, absorb better and quicker than anything you've ever seen. We guarantee TOURNA GRIP will give you sure grip and prevents sliding & twisting, no matter how sweaty you are.

TRY THIS OUTSTANDING WINNER!

CONSOLIDATED SERVICE GROUP, INC.
P.O. Box 48114, Atlanta, Ga. 30340
(404) 455-8587

Keep your eye on the ball

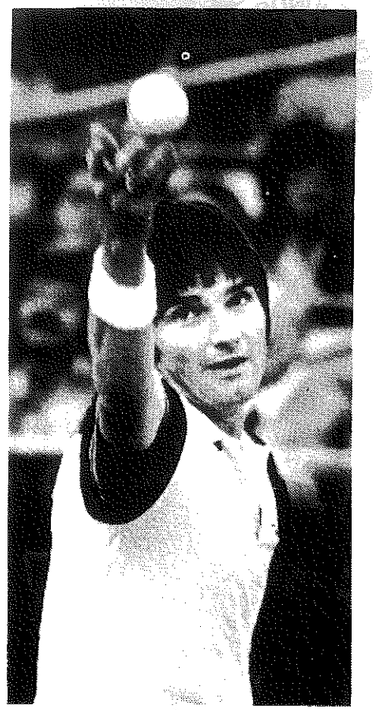

with Tennis Week.

Please send me 40 copies (one year) of TENNIS WEEK for $26.

NAME _____
STREET _____
CITY _____
STATE _____
ZIP _____

Send payment and order to: TENNIS WEEK
120 East 56th St. Rm.800
New York, NY 10022

SW

SAVE THE DATES!

SEPTEMBER 2, 3, 4, 1981

THE UNITED STATES TENNIS ASSOCIATION

presents the

11th National
TENNIS TEACHERS CONFERENCE

Roosevelt Hotel, New York City

The USTA's National Tennis Teachers Conference is the best bargain in tennis.

Teachers and professionals who are on the Conference program are the movers in tennis today. They write the books that sell, produce and star in exciting new tennis films, coach the players that win, and are involved with all ages and ability levels in instructional programs, tennis camps, USTA/Michelob Light League Tennis, the National Tennis Rating Program, sanctioned and unranked tournaments, biomechanical tennis, sports nutrition, weight training . . . and much more.

Please place my name on a mailing list to receive a brochure on the USTA's 11th National Tennis Teachers Conference, scheduled for **September 2, 3, 4, 1981.**

Name _____

Address _____

_____

City State Zip

USTA Education & Research Center
729 Alexander Road
Princeton, N.J. 08540
609-452-2580

JOIN THE USTA

RULES AND REGULATIONS
OF THE SOUTHERN TENNIS ASSOCIATION, INCORPORATED

I. QUOTA SYSTEM FOR ENTRY TO SOUTHERN JUNIOR CLOSED CHAMPIONSHIPS

A. GENERAL. The draw in every age division of the Southern Junior Closed shall be a minimum of 96 and a maximum of 128. Each age division will include championship singles and doubles and feed-in-consolation singles through the quarter-finals. To assure a fair distribution of entrants, each of the nine Districts (States) of the STA is allotted a quota computed on the basis of the District's percentage of individual junior members of STA as reflected in latest quarterly print-out. In the event there are open places in the draw because a District does not fill its quota, the places may be filled by the Tournament Committee with the best players available from District alternate lists based on rankings and current records.

B. DISTRICT SELECTORS. A District Selector is appointed by each District to take applications for entry and to select the players from that District to fill the quota allotted in accordance with the standards adopted by that District. All juniors who desire to apply for entry to the Southern Junior Closed Championships must apply to the appropriate District Selector. The District Selector shall send the completed applications for entry, along with the ordered list of selected players in quota and alternates to the Director of the Southern Junior Closed Championships at least 5 days prior to the announced beginning date of the tournament.

C. QUOTA, DISTRICT SELECTOR, BASIS FOR SELECTION. The Quota assigned each District, District Selectors, and the Basis for Selection adopted by each District for the 1981 Southern Junior Closed Championships are as follows:

DISTRICT	QUOTA	DISTRICT SELECTOR	BASIS FOR SELECTION
Alabama	For 96 Draw - 8 For 128 Draw - 11	Newton Cox 408 Syracuse St. Mobile, AL 36608 205-342-4718	Must play in the Alabama Qualifying Closed Championships. The four semi-finalists in the championship bracket automatically are selected. There will be a feed-in Championship event. The winner earns the 5th place, the runner-up the 6th place, and the losing semi-finalists of the feed-in event will play for the 7th and 8th places, in case any one of the first 6 players cannot participate.
Arkansas	For 96 Draw - 9 For 128 Draw - 12	Vince Schwan 7 Holly Springs Ct. Little Rock, AR 72212 501-225-2029	Selection of players shall be based on a player's last year's USTA, STA, and District Rankings, plus the current year's play, and must have played in the current year Arkansas Qualifying Closed Junior Tournament.
Georgia	For 96 Draw - 17 For 128 Draw - 23	Boys: *Mrs. Charles Lanford 6465 Lanford Dr. Macon, GA 31206 912-781-8388 Mrs. Joseph Pearson 130 Bonnie Lane, NW Atlanta, GA 30328 404-255-7924 Mrs. Elliott Simmons 225 Commodort Dr. Savannah, GA 31410 912-897-2073 Girls: *Mrs. Morgan A. Cowan 4715 Rivoli Dr. Macon, GA 31210 912-477-6659 Mrs. Frank Maier 2490 Woodward Way, NW Atlanta, GA 30305 404-355-2359 Mr. Mid Parker PO Box 367 Claxton, GA 30417 912-739-1294	The four semi-finalists of the Georgia State Junior Qualifying Tournament, and the four semi-finalists of the feed-in consolation. Other positions available will be at the discretion of the Selectors, using, as a guide, last year's rankings and this year's tournament. **NOTE** The GTA Junior Tennis Council and the GTA Board of Directors passed the following requirements for waivers from the Georgia Qualifying Championships: (1) A college waiver must be requested one month in advance. (2) A waiver may be requested one month in advance by the #1, #2, #3, #4 returning players in their age group in order to attend the National Interscholastic Tournament. (3) Requests for injury waivers must be submitted as early as possible. It should be noted that All of the above are guidelines for waiver requests; a request does not guarantee that a waiver will be granted.
Kentucky	For 96 Draw - 6 For 128 Draw - 8	Mrs. Judy Steinfeld 3067 Brownsboro Rd. Louisville, KY 502-895-0681	The primary basis for selection will be the performance in the Creason Junior Qualifying Tournament. If a player misses the tournament because of illness or family crisis, the District Selector may use last year's ranking and current play.

Louisiana	For 96 Draw - 13 For 128 Draw - 17	Girls & Boys (12 & 14 Years): Jerry Montgomery 517 Dunmoreland Shreveport, LA 71106 318-868-3903 Girls & Boys (16 & 18 Years): Randy Chamberlain 870 Bayou Pines Dr. Lake Charles, LA 70601 318-433-1647	Play in the Louisiana State Qualifying Tournaments (Lafayette and Shreveport), or have a previous year's high District ranking if the player has a valid reason for missing the Qualifying Tournament.
Mississippi	For 96 Draw - 6 For 128 Draw - 8	Mrs. Sharon Gault 822 South Washington Greenville, MS 37801 601-332-3266	The primary basis for selection will be the player's performance in the Mississippi Junior Qualifying Tournament. If a player misses this tournament because of illness, family crisis or unavoidable circumstances, the District Selector may use last year's National, Southern, and District Rankings plus current play to determine whether the player can be endorsed.
North Carolina	For 96 Draw - 15 For 128 Draw - 20	Phyllis Picklesimer 1324 Westminster Dr. High Point, NC 27260 919-882-1729	Player must apply to the North Carolina District Selector. All who apply will be ranked for acceptance by the following guidelines: National, Southern, and District (State) ranking, plus current season's play and, most importantly, the Tar Heel Qualifying Tournament. Write to District Selector in early May for an entry blank.
South Carolina	For 96 Draw - 10 For 128 Draw - 13	Boys: Jim Russell Box 321 Belton, SC 29627 919-349-7121 Girls: Margaret Fullerton 4412 Willingham Dr. Columbia, SC 29206 803-782-1720	Performance in Palmetto Qualifying Tournament and/or prior year's rankings (National, Southern, and State) in player's current age division.
Tennessee	For 96 Draw - 12 For 128 Draw - 16	Boys 16 & 18: Mrs. Judy Stanford 2621 Crescent Club Dr. Hixson, TN 37343 615-875-2373 Boys' 12 & 14: Marilyn Goldstein 6544 Forest Park Dr. Signal Mtn., TN 37377 615-886-4875 Girls' 16 & 18: Mrs. Elaine O'Dell 424 W. Brow Rd. Lookout Mtn., TN 37350 615-821-3573 Girls' 12 & 14: Mrs. Sandy Neal MTSU, Box 380 Murfreesboro, TN 37132 615-898-2450	The player must play in the Tennessee State Qualifying in the age division that the player wishes to be considered for the District quota to the Southern Closed Championship. Participation in the State Qualifying is **mandatory**, unless waived **in advance** by the Waiver Committee.* Endorsement by the District Selector to the Southern Closed will be based on National, Southern and District rankings plus current season's play and not necessarily on the player's final position in the State Qualifying Tournament. Players submitting application for the Southern Closed Championship must include current year's record along with the application to be considered. Length and depth of record is very important for consideration. *See waiver provisions in Tennessee section of this Yearbook under 1981 Tennessee Ranking Qualifications.

CARRY YOUR USTA CARD
MAKE SURE IT'S CURRENT

D. ALL SOUTHERN JUNIOR CHAMPIONSHIPS must use the deuce-ad scoring, with the twelve (12) point tiebreaker at six-all in all sets both in the Championship and Feed-in-Consolations, through and including the quarter-finals. In the semi-finals and the finals, the third set will be played out to a two game margin. If scheduling is disrupted by inclement weather, then No-Ad, best of three sets is authorized with the twelve (12) point tiebreaker at six-all in all sets except the third set in the semi-finals and finals.

II. STA GIRLS' INTERSECTIONAL TEAM

A. GENERAL. The STA annually selects a Girls' Team to represent the STA at the USTA Girls' 18 Clay Court Championships, Memphis, TN; USTA Girls' Intersectional Team Matches; USTA Girls' 18 Nationals, Middlebury, CT; and Girls' International Chps., Philadelphia, PA. The STA makes arrangements for a coach/chaperone to travel with the team and helps pay a portion of the costs of the team. The team consists of five players, plus one alternate, who are competing in the 18 and under age division, and two players plus one alternate who are competing in the 16 and under age division.

B. STA COMMITTEE. Selection of the team shall be made by the STA Girls' Team Committee listed in the Yearbook under the heading of "STA Committees."

C. ELIGIBILITY. Any junior girl in the STA, meeting the following requirements shall be eligible to apply for the Team:
1. Any girl having a singles ranking of 1-10 in the 1980 Girls' 18 STA rankings; or
2. Any girl having a singles ranking of 1-5 in the 1980 Girls' 16 STA rankings; or
3. Any member of the 1980 team who is still eligible for 18 and under competition in 1981; or
4. Any girl having recorded one (1) win since October 1, 1980, over any of the players eligible under the preceding three categories.
5. In the event that there is not a minimum of six junior girls eligible under the above requirements for 18 and under play and three junior girls for 16 and under play, then the STA Committee can select additional players based on ranking and current records.

D. STANDARD FOR SELECTION. The standard for the selection of the team shall be over-all season's play in the Girls' 18 and under division. The Committee may require round-robin play or a play-off to obtain additional data for use in making the team selections. All team members selected must have qualified in a District Qualifying Tournament or the Southern Junior (Open or Closed) Championships for consideration. Team members who have qualified for consideration will be automatically endorsed. The eligibility requirements set forth above may not be waived, except by unanimous consent of all members of the Committee.

E. APPLICATION. Any STA junior girl interested in applying for the team and qualified to do so must notify the STA Girls' Team Captain prior to the conclusion of the Southern Closed Championships.

III. STA BOYS' TEAM

A. GENERAL. The STA annually selects a Boys' Team to represent the STA on a portion of the USTA National Junior Circuit. The team consists of four (4) players in the 18 and under division and four (4) players in the 16 and under division.
The Boys' 18 and Boys' 16 Teams will represent the STA in the Southern Open, USTA Clay Courts, and the Nationals in their respective age divisions. A part of the traveling expenses for the eight (8) boys selected will be paid by the STA.

B. STA COMMITTEE. The STA Boys' Team Committee is responsible for making the selection of the players on the team and the Comittee is shown in the Yearbook under the heading "STA Committees."

C. STANDARD FOR SELECTION. The Standard used by the Committee in making the team selections shall be the 1980 rankings and current season's records. The Committee may require a round-robin or play-off among applicants.

IV. STA 21 JUNIOR DAVIS CUP TEAM

A. GENERAL. The STA annually selects two (2) 21 and under men to represent the Section in the USTA Junior Davis Cup Matches during August in Poughkeepsie, NY. A portion of the team's expenses is paid by the STA.

B. APPLICATION. All players (male) 21 and under are eligible to apply for selection which will be based on 1980 rankings and current season's records. Applications should be obtained from and returned to the Chairman of the Southern Junior Davis Cup Team, listed under "STA Committees" in the Yearbook.

V. 1981 STA ENDORSEMENT PROCEDURE TO THE FOUR USTA NATIONAL JUNIOR CHAMPIONSHIPS:

USTA National Junior Indoors (Thanksgiving)
USTA National Junior Hard Courts (early July)
USTA National Junior Clay Courts (late July)
The USTA National Junior Championships (August)

A. SECTIONAL QUOTA SYSTEM. Each of the seventeen (17) Sections of the USTA has an exact, guaranteed quota for every USTA National Junior Championships based on the percentage of total individual junior members in the USTA during the preceding year. The quota varies each year and it is different for different size draws. In 1980, the STA quotas were fifteen (15) in a draw of 128, twelve (12) in a draw of 96, and eight (8) in a draw of 64 and are expected to remain the same for 1981. Since the seventeen Sectional quotas do not equal the total draw, the strongest over quota alternates have a chance of being accepted into the main draw.

B. STA CRITERIA—ELIGIBILITY FOR ENDORSEMENT TO USTA NATIONAL JUNIOR CHAMPIONSHIPS.
1. Qualification for endorsement by the STA to an USTA National Junior Championship played **prior** to the SOUTHERN CLOSED CHAMPIONSHIPS will be determined by current ranking and records.

RULES AND REGULATIONS
OF THE SOUTHERN TENNIS ASSOCIATION, INCORPORATED (Cont'd.)

2. To qualify for endorsement by the STA to an USTA National Junior Championship played **after** the SOUTHERN CLOSED CHAMPIONSHIPS, a player must have participated in the Southern Closed and State Qualifying tournament, **or** the Southern Closed and at least two other tournaments within the Southern Section, in the age division for which applying. Participation in the Southern Closed is **mandatory**, unless waived **in advance** by the Junior Waiver Committee. Players must be aware of their own State's requirements for selection to participate in the Southern Closed.

All players fulfilling the above requirements will be considered "eligible" for endorsement to the various USTA National Championships. Once "eligible," each player:

a. Must send a complete Player's Record to the STA endorser well prior (about 6 weeks) to any USTA National Championship you desire to enter. Enclose a self-addressed, stamped envelope (business size) for entry blank.

b. On receipt of the entry blank from the STA Endorser, fill in and return it by the specified deadline with updated Player's Record, entry fee and xerox copy of current USTA membership card.

c. Will receive a copy of the official STA Endorser's list at the time it is forwarded to the tournament to confirm status, whether in-quota or alternate.

The endorsement lists will be completed by ranking the eligible players, based upon the strength of their over-all tournament records to fill all quota and alternate positions. Results of tournaments later in the season (e.g., the Southern Open) will be used to modify the endorsement list for those who have previously qualified.

3. Waiver provisions: Waiver of any of the above provisions can be granted only by the Junior Waiver Committee. The Committee will strictly adhere to the following guidelines in considering waiver requests:

a. Previous year's ranking in the top TEN nationally in singles: In considering waivers under this provision, the Committee will also determine if the player's current seasonal record demonstrates sufficient continued competitiveness to justify a waiver.

b. Invitation to Junior Davis Cup or Junior Wightman Cup tryout camp: If a player is invited to participate in a Junior Davis Cup or Junior Wightman Cup tryout camp, **participation** in the camp will be considered as a substitute for participation in the Southern Closed. These players will be considered "eligible" for endorsement if otherwise qualified, and will be endorsed like other eligible players, on the basis of the strength of their over-all records.

c. Waiver for illness or injury: Waivers will be considered for those who have **qualified** for the Southern Closed but are forced to withdraw due to illness or injury **prior** to the tournament. In all such cases, a request for a waiver must be accompanied by a written medical documentation of disability, signed by a licensed physician, and **also** stating that in the physician's opinion the player will be in adequate physical condition to participate in the National tournament. However, if such a waiver is granted, these players will be endorsed **only** if they are otherwise qualified, and if the strength of their over-all records legitimately ranks them within the endorsed group.

d. Junior Waiver Committee: The Junior Waiver Committee (see listing under STA Committees in this Yearbook) will be formed to consider applications for waiver of STA Criteria for Endorsement to USTA National Junior Championships. The Committee will consist of **three** persons appointed by the Chairman of the Junior Tennis Council on the basis of previously demonstrated expertise and experience in the Junior endorsement and ranking process. The Committee will follow the guidelines outlined in the **waiver provisions** of Article V B 3. Waivers will be granted or denied by majority vote of the Committee.

C. APPLICATION PROCEDURE

1. If you seek entry to any USTA Championship and feel that you will meet the STA requirements listed above, write early to the appropriate Endorser (see listing under STA Committees in this Yearbook) indicating the tournament(s) you wish to be considered for endorsement.

2. You may or may not receive an entry blank in response to this request. Those whose prior year's ranking and record since October 1, 1980 indicate they will likely be in quota, will receive entry blanks promptly. Others, where there is doubt, may have to wait until later, even as late as the Southern Junior Closed to receive an entry blank from the Endorser or a representative.

D. ENTRY PROCEDURE

1. When you receive an entry blank to any USTA Championships, it may also include:

a. Player Record Forms—complete it with every sanctioned singles match in the Division (age group) played **since** October 1, 1980. Same with Doubles with **same** partner you intend to enter with in this USTA Championship.

b. Letter from Endorser advising absolute deadline for returning completed Entry Blank and Entry Fee, and Player Record Form **to the Endorser. (Never send these items to the USTA Chps. or to the STA Office.)**

2. Endorser will rank all players who have applied by deadline and mail each a copy of the Endorser's list. You will thus know whether you are in quota (guaranteed entry) or over quota (awaiting word direct from the USTA Chps. as to acceptance or rejection.)

3. If you are in quota and must withdraw, advise the USTA Chps. immediately so it can admit the next STA over quota player to fill your place in the draw. Failure to do this could bring disciplinary action and certainly embarrassment to both you and the STA.

4. The USTA National Junior Indoors in this calendar year is in the next ranking year. If you age up October 1, 1981, you must contact a different Endorser. Since that Endorser will not know your record, it is important that you send your entire Player Record Form(s) for the year (which ended September 30, 1981) when you request Entry Blanks for the Indoors.

E. GENERAL. The easiest and best way to handle the "Player Record Form" is to keep a neat master form in soft pencil. Whenever you need a copy (entering a tournament, endorsement, or for rankings at the end of the year), take the master to a duplicating machine and copy the master. This saves you time and copying mistakes. Most public libraries and post offices have coin-operated copying machines.

RULES AND REGULATIONS
OF THE SOUTHERN TENNIS ASSOCIATION, INCORPORATED

I. QUOTA SYSTEM FOR ENTRY TO SOUTHERN JUNIOR CLOSED CHAMPIONSHIPS

A. GENERAL. The draw in every age division of the Southern Junior Closed shall be a minimum of 96 and a maximum of 128. Each age division will include championship singles and doubles and feed-in-consolation singles through the quarter-finals. To assure a fair distribution of entrants, each of the nine Districts (States) of the STA is allotted a quota computed on the basis of the District's percentage of individual junior members of STA as reflected in latest quarterly print-out. In the event there are open places in the draw because a District does not fill its quota, the places may be filled by the Tournament Committee with the best players available from District alternate lists based on rankings and current records.

B. DISTRICT SELECTORS. A District Selector is appointed by each District to take applications for entry and to select the players from that District to fill the quota allotted in accordance with the standards adopted by that District. All juniors who desire to apply for entry to the Southern Junior Closed Championships must apply to the appropriate District Selector. The District Selector shall send the completed applications for entry, along with the ordered list of selected players in quota and alternates to the Director of the Southern Junior Closed Championships at least 5 days prior to the announced beginning date of the tournament.

C. QUOTA, DISTRICT SELECTOR, BASIS FOR SELECTION. The Quota assigned each District, District Selectors, and the Basis for Selection adopted by each District for the 1981 Southern Junior Closed Championships are as follows:

DISTRICT	QUOTA	DISTRICT SELECTOR	BASIS FOR SELECTION
Alabama	For 96 Draw - 8 For 128 Draw - 11	Newton Cox 408 Syracuse St. Mobile, AL 36608 205-342-4718	Must play in the Alabama Qualifying Closed Championships. The four semi-finalists in the championship bracket automatically are selected. There will be a feed-in Championship event. The winner earns the 5th place, the runner-up the 6th place, and the losing semi-finalists of the feed-in event will play for the 7th and 8th places, in case any one of the first 6 players cannot participate.
Arkansas	For 96 Draw - 9 For 128 Draw - 12	Vince Schwan 7 Holly Springs Ct. Little Rock, AR 72212 501-225-2029	Selection of players shall be based on a player's last year's USTA, STA, and District Rankings, plus the current year's play, and must have played in the current year Arkansas Qualifying Closed Junior Tournament.
Georgia	For 96 Draw - 17 For 128 Draw - 23	Boys: *Mrs. Charles Lanford 6465 Lanford Dr. Macon, GA 31206 912-781-8388 Mrs. Joseph Pearson 130 Bonnie Lane, NW Atlanta, GA 30328 404-255-7924 Mrs. Elliott Simmons 225 Commodort Dr. Savannah, GA 31410 912-897-2073 Girls: *Mrs. Morgan A. Cowan 4715 Rivoli Dr. Macon, GA 31210 912-477-6659 Mrs. Frank Maier 2490 Woodward Way, NW Atlanta, GA 30305 404-355-2359 Mr. Mid Parker PO Box 367 Claxton, GA 30417 912-739-1294	The four semi-finalists of the Georgia State Junior Qualifying Tournament, and the four semi-finalists of the feed-in consolation. Other positions available will be at the discretion of the Selectors, using, as a guide, last year's rankings and this year's tournament. **NOTE** The GTA Junior Tennis Council and the GTA Board of Directors passed the following requirements for waivers from the Georgia Qualifying Championships: (1) A college waiver must be requested one month in advance. (2) A waiver may be requested one month in advance by the #1, #2, #3, #4 returning players in their age group in order to attend the National Interscholastic Tournament. (3) Requests for injury waivers must be submitted as early as possible. It should be noted that All of the above are guidelines for waiver requests; a request does not guarantee that a waiver will be granted.
Kentucky	For 96 Draw - 6 For 128 Draw - 8	Mrs. Judy Steinfeld 3067 Brownsboro Rd. Louisville, KY 502-895-0681	The primary basis for selection will be the performance in the Creason Junior Qualifying Tournament. If a player misses the tournament because of illness or family crisis, the District Selector may use last year's ranking and current play.

Louisiana	For 96 Draw - 13 For 128 Draw - 17	Girls & Boys (12 & 14 Years): Jerry Montgomery 517 Dunmoreland Shreveport, LA 71106 318-868-3903 Girls & Boys (16 & 18 Years): Randy Chamberlain 870 Bayou Pines Dr. Lake Charles, LA 70601 318-433-1647	Play in the Louisiana State Qualifying Tournaments (Lafayette and Shreveport), or have a previous year's high District ranking if the player has a valid reason for missing the Qualifying Tournament.
Mississippi	For 96 Draw - 6 For 128 Draw - 8	Mrs. Sharon Gault 822 South Washington Greenville, MS 37801 601-332-3266	The primary basis for selection will be the player's performance in the Mississippi Junior Qualifying Tournament. If a player misses this tournament because of illness, family crisis or unavoidable circumstances, the District Selector may use last year's National, Southern, and District Rankings plus current play to determine whether the player can be endorsed.
North Carolina	For 96 Draw - 15 For 128 Draw - 20	Phyllis Picklesimer 1324 Westminster Dr. High Point, NC 27260 919-882-1729	Player must apply to the North Carolina District Selector. All who apply will be ranked for acceptance by the following guidelines: National, Southern, and District (State) ranking, plus current season's play and, most importantly, the Tar Heel Qualifying Tournament. Write to District Selector in early May for an entry blank.
South Carolina	For 96 Draw - 10 For 128 Draw - 13	Boys: Jim Russell Box 321 Belton, SC 29627 919-349-7121 Girls: Margaret Fullerton 4412 Willingham Dr. Columbia, SC 29206 803-782-1720	Performance in Palmetto Qualifying Tournament and/or prior year's rankings (National, Southern, and State) in player's current age division.
Tennessee	For 96 Draw - 12 For 128 Draw - 16	Boys 16 & 18: Mrs. Judy Stanford 2621 Crescent Club Dr. Hixson, TN 37343 615-875-2373 Boys' 12 & 14: Marilyn Goldstein 6544 Forest Park Dr. Signal Mtn., TN 37377 615-886-4875 Girls' 16 & 18: Mrs. Elaine O'Dell 424 W. Brow Rd. Lookout Mtn., TN 37350 615-821-3573 Girls' 12 & 14: Mrs. Sandy Neal MTSU, Box 380 Murfreesboro, TN 37132 615-898-2450	The player must play in the Tennessee State Qualifying in the age division that the player wishes to be considered for the District quota to the Southern Closed Championship. Participation in the State Qualifying is **mandatory**, unless waived **in advance** by the Waiver Committee.* Endorsement by the District Selector to the Southern Closed will be based on National, Southern and District rankings plus current season's play and not necessarily on the player's final position in the State Qualifying Tournament. Players submitting application for the Southern Closed Championship must include current year's record along with the application to be considered. Length and depth of record is very important for consideration. *See waiver provisions in Tennessee section of this Yearbook under 1981 Tennessee Ranking Qualifications.

CARRY YOUR USTA CARD
MAKE SURE IT'S CURRENT

D. ALL SOUTHERN JUNIOR CHAMPIONSHIPS must use the deuce-ad scoring, with the twelve (12) point tiebreaker at six-all in all sets both in the Championship and Feed-in-Consolations, through and including the quarter-finals. In the semi-finals and the finals, the third set will be played out to a two game margin. If scheduling is disrupted by inclement weather, then No-Ad, best of three sets is authorized with the twelve (12) point tiebreaker at six-all in all sets except the third set in the semi-finals and finals.

II. STA GIRLS' INTERSECTIONAL TEAM

A. GENERAL. The STA annually selects a Girls' Team to represent the STA at the USTA Girls' 18 Clay Court Championships, Memphis, TN; USTA Girls' Intersectional Team Matches; USTA Girls' 18 Nationals, Middlebury, CT; and Girls' International Chps., Philadelphia, PA. The STA makes arrangements for a coach/chaperone to travel with the team and helps pay a portion of the costs of the team. The team consists of five players, plus one alternate, who are competing in the 18 and under age division, and two players plus one alternate who are competing in the 16 and under age division.

B. STA COMMITTEE. Selection of the team shall be made by the STA Girls' Team Committee listed in the Yearbook under the heading of "STA Committees."

C. ELIGIBILITY. Any junior girl in the STA, meeting the following requirements shall be eligible to apply for the Team:
1. Any girl having a singles ranking of 1-10 in the 1980 Girls' 18 STA rankings; or
2. Any girl having a singles ranking of 1-5 in the 1980 Girls' 16 STA rankings; or
3. Any member of the 1980 team who is still eligible for 18 and under competition in 1981; or
4. Any girl having recorded one (1) win since October 1, 1980, over any of the players eligible under the preceding three categories.
5. In the event that there is not a minimum of six junior girls eligible under the above requirements for 18 and under play and three junior girls for 16 and under play, then the STA Committee can select additional players based on ranking and current records.

D. STANDARD FOR SELECTION. The standard for the selection of the team shall be over-all season's play in the Girls' 18 and under division. The Committee may require round-robin play or a play-off to obtain additional data for use in making the team selections. All team members selected must have qualified in a District Qualifying Tournament or the Southern Junior (Open or Closed) Championships for consideration. Team members who have qualified for consideration will be automatically endorsed. The eligibility requirements set forth above may not be waived, except by unanimous consent of all members of the Committee.

E. APPLICATION. Any STA junior girl interested in applying for the team and qualified to do so must notify the STA Girls' Team Captain prior to the conclusion of the Southern Closed Championships.

III. STA BOYS' TEAM

A. GENERAL. The STA annually selects a Boys' Team to represent the STA on a portion of the USTA National Junior Circuit. The team consists of four (4) players in the 18 and under division and four (4) players in the 16 and under division.
The Boys' 18 and Boys' 16 Teams will represent the STA in the Southern Open, USTA Clay Courts, and the Nationals in their respective age divisions. A part of the traveling expenses for the eight (8) boys selected will be paid by the STA.

B. STA COMMITTEE. The STA Boys' Team Committee is responsible for making the selection of the players on the team and the Comittee is shown in the Yearbook under the heading "STA Committees."

C.STANDARD FOR SELECTION. The Standard used by the Committee in making the team selections shall be the 1980 rankings and current season's records. The Committee may require a round-robin or play-off among applicants.

IV. STA 21 JUNIOR DAVIS CUP TEAM

A. GENERAL. The STA annually selects two (2) 21 and under men to represent the Section in the USTA Junior Davis Cup Matches during August in Poughkeepsie, NY. A portion of the team's expenses is paid by the STA.

B. APPLICATION. All players (male) 21 and under are eligible to apply for selection which will be based on 1980 rankings and current season's records. Applications should be obtained from and returned to the Chairman of the Southern Junior Davis Cup Team, listed under "STA Committees" in the Yearbook.

V. 1981 STA ENDORSEMENT PROCEDURE TO THE FOUR USTA NATIONAL JUNIOR CHAMPIONSHIPS:

USTA National Junior Indoors (Thanksgiving)
USTA National Junior Hard Courts (early July)
USTA National Junior Clay Courts (late July)
The USTA National Junior Championships (August)

A. SECTIONAL QUOTA SYSTEM. Each of the seventeen (17) Sections of the USTA has an exact, guaranteed quota for every USTA National Junior Championships based on the percentage of total individual junior members in the USTA during the preceding year. The quota varies each year and it is different for different size draws. In 1980, the STA quotas were fifteen (15) in a draw of 128, twelve (12) in a draw of 96, and eight (8) in a draw of 64 and are expected to remain the same for 1981. Since the seventeen Sectional quotas do not equal the total draw, the strongest over quota alternates have a chance of being accepted into the main draw.

B. STA CRITERIA—ELIGIBILITY FOR ENDORSEMENT TO USTA NATIONAL JUNIOR CHAMPIONSHIPS.
1. **Qualification for endorsement** by the STA to an USTA National Junior Championship played **prior** to the SOUTHERN CLOSED CHAMPIONSHIPS will be determined by current ranking and records.

RULES AND REGULATIONS
OF THE SOUTHERN TENNIS ASSOCIATION, INCORPORATED (Cont'd.)

2. To qualify for endorsement by the STA to an USTA National Junior Championship played **after** the SOUTHERN CLOSED CHAMPIONSHIPS, a player must have participated in the Southern Closed and State Qualifying tournament, **or** the Southern Closed and at least two other tournaments within the Southern Section, in the age division for which applying. Participation in the Southern Closed is **mandatory,** unless waived **in advance** by the Junior Waiver Committee. Players must be aware of their own State's requirements for selection to participate in the Southern Closed.

All players fulfilling the above requirements will be considered "eligible" for endorsement to the various USTA National Championships. Once "eligible," each player:

a. Must send a complete Player's Record to the STA endorser well prior (about 6 weeks) to any USTA National Championship you desire to enter. Enclose a self-addressed, stamped envelope (business size) for entry blank.

b. On receipt of the entry blank from the STA Endorser, fill in and return it by the specified deadline with updated Player's Record, entry fee and xerox copy of current USTA membership card.

c. Will receive a copy of the official STA Endorser's list at the time it is forwarded to the tournament to confirm status, whether in-quota or alternate.

The endorsement lists will be completed by ranking the eligible players, based upon the strength of their over-all tournament records to fill all quota and alternate positions. Results of tournaments later in the season (e.g., the Southern Open) will be used to modify the endorsement list for those who have previously qualified.

3. Waiver provisions: Waiver of any of the above provisions can be granted only by the Junior Waiver Committee. The Committee will strictly adhere to the following guidelines in considering waiver requests:

a. Previous year's ranking in the top TEN nationally in singles: In considering waivers under this provision, the Committee will also determine if the player's current seasonal record demonstrates sufficient continued competitiveness to justify a waiver.

b. Invitation to Junior Davis Cup or Junior Wightman Cup tryout camp: If a player is invited to participate in a Junior Davis Cup or Junior Wightman Cup tryout camp, **participation** in the camp will be considered as a substitute for participation in the Southern Closed. These players will be considered "eligible" for endorsement if otherwise qualified, and will be endorsed like other eligible players, on the basis of the strength of their over-all records.

c. Waiver for illness or injury: Waivers will be considered for those who have **qualified** for the Southern Closed but are forced to withdraw due to illness or injury **prior** to the tournament. In all such cases, a request for a waiver must be accompanied by a written medical documentation of disability, signed by a licensed physician, and **also** stating that in the physician's opinion the player will be in adequate physical condition to participate in the National tournament. However, if such a waiver is granted, these players will be endorsed **only** if they are otherwise qualified, and if the strength of their over-all records legitimately ranks them within the endorsed group.

d. Junior Waiver Committee: The Junior Waiver Committee (see listing under STA Committees in this Yearbook) will be formed to consider applications for waiver of STA Criteria for Endorsement to USTA National Junior Championships. The Committee will consist of **three** persons appointed by the Chairman of the Junior Tennis Council on the basis of previously demonstrated expertise and experience in the Junior endorsement and ranking process. The Committee will follow the guidelines outlined in the **waiver provisions** of Article V B 3. Waivers will be granted or denied by majority vote of the Committee.

C. APPLICATION PROCEDURE

1. If you seek entry to any USTA Championship and feel that you will meet the STA requirements listed above, write early to the appropriate Endorser (see listing under STA Committees in this Yearbook) indicating the tournament(s) you wish to be considered for endorsement.

2. You may or may not receive an entry blank in response to this request. Those whose prior year's ranking and record since October 1, 1980 indicate they will likely be in quota, will receive entry blanks promptly. Others, where there is doubt, may have to wait until later, even as late as the Southern Junior Closed to receive an entry blank from the Endorser or a representative.

D. ENTRY PROCEDURE

1. When you receive an entry blank to any USTA Championships, it may also include:

a. Player Record Forms—complete it with every sanctioned singles match in the Division (age group) played **since** October 1, 1980. Same with Doubles with **same** partner you intend to enter with in this USTA Championship.

b. Letter from Endorser advising absolute deadline for returning completed Entry Blank and Entry Fee, and Player Record Form **to the Endorser. (Never send these items to the USTA Chps. or to the STA Office.)**

2. Endorser will rank all players who have applied by deadline and mail each a copy of the Endorser's list. You will thus know whether you are in quota (guaranteed entry) or over quota (awaiting word direct from the USTA Chps. as to acceptance or rejection.)

3. If you are in quota and must withdraw, advise the USTA Chps. immediately so it can admit the next STA over quota player to fill your place in the draw. Failure to do this could bring disciplinary action and certainly embarrassment to both you and the STA.

4. The USTA National Junior Indoors in this calendar year is in the next ranking year. If you age up October 1, 1981, you must contact a different Endorser. Since that Endorser will not know your record, it is important that you send your entire Player Record Form(s) for the year (which ended September 30, 1981) when you request Entry Blanks for the Indoors.

E. GENERAL. The easiest and best way to handle the "Player Record Form" is to keep a neat master form in soft pencil. Whenever you need a copy (entering a tournament, endorsement, or for rankings at the end of the year), take the master to a duplicating machine and copy the master. This saves you time and copying mistakes. Most public libraries and post offices have coin-operated copying machines.

U S T A

1981
TENNIS AGE ELIGIBILITY CHART

AGE DIVISION	DATE OF BIRTH	
10	Born on or after October 1,	1970
12	Born on or after October 1,	1968
14	Born on or after October 1,	1966
16	Born on or after October 1,	1964
18	Born on or after October 1,	1962
35	Born on or before September 30,	1946
40	Born on or before September 30,	1941
45	Born on or before September 30,	1936
50	Born on or before September 30,	1931
55	Born on or before September 30,	1926
60	Born on or before September 30,	1921
65	Born on or before September 30,	1916
70	Born on or before September 30,	1911
75	Born on or before September 30,	1906

1981 RANKING YEAR

Junior Ranking Year (October 1, 1980 - September 30, 1981)
Adult Men - No age limits - Ranking Year (October 1, 1980 - September 30, 1981)
Adult Women - No age limits - Ranking Year (Nov. 1, 1980 - September 30, 1981)
Senior Men & Women - Ranking Year (November 1, 1980 - September 30, 1981)

"The Code" Abbreviated

The guidelines outlined below are from "The Code," written by Nick Powel. The Code has been adopted by the USTA as the unwritten rules and court etiquette for all NON-OFFICIATED matches in abbreviated form, with reference paragraphs indicated in parentheses. They are as follows:

1. WHEN IN DOUBT as to whether a ball is out or good, the calls is **always** made in favor of your opponent. **You should NOT play a let. Any ball which cannot be called out with surety is good.** (#3.17)

2. OTHER LINE CALL PROCEDURES:
   a. Call all balls on your side of the net. (#7.15)
   b. Help your opponent on calls, **when requested.** (#9)
   c. Call against yourself any balls clearly out. (#7-8, 32)
   d. Never question your opponent's call. (#9)
   e. Ask opponent's opinion if he or she is in better position to make call. When opinion is given, it must be accepted. (#9)
   f. **DO NOT** enlist the aid of spectators to make line calls. (#6)
   g. Make all calls instantly. Don't violate the "two chance" rule. (#10-13)
   h. **First service** is called by receiver or his partner only. On second service, if either the **server or his partner** clearly sees a fault, he is **obligated** to make the call. (#7.32)
   i. If you call a ball out and then realize it was good, you should:
   (1) Play the point over if you returned the ball to your opponent's court, or
   (2) Score the point in favor of your opponent if you failed to return the ball. (#18)

3. Unless ground rules are established before play is started, if you catch a ball in the air that would otherwise be out, the point is scored for your opponent (#9.2)

4. Returning a serve that is OBVIOUSLY a fault in order to catch your opponent napping is cheating. However, IF receiver returns a service he honestly believes is good (possibly trying to give the server the benefit of any doubt), server is not entitled to refuse to play the point on the grounds he (the server) thought the ball was out. (#24)

5. FOOT FAULT. Recent USTA rule interpretations allow receiver(s) to call **FLAGRANT** foot fault violations. If your opponent **FLAGRANTLY** foot faults, you should: First, POLITELY advise him of this and ask that the problem be corrected; second, request that someone serve as foot fault judge; third, if no one is available to serve as foot fault judge, call the faults **yourself.** (#25.26)

6. Minimize talking while ball is in play. Once either you or your partner has hit the ball, say nothing until an opponent has hit it. (#28)

7. Movement: A player, other than server, may feint with his body and move where he wishes, even during the service toss, but he may not wave his arms or racquet or talk to create a distraction. (#29)

8. Do not go behind another court to retrieve balls. When returning a ball, hit it to the server, preferably with a bounce. (#30)

9. You must play with the equipment you have at courtside (continuous play rule). (#31)

10. On calls involving a ball touching a player, a player touching the net, a player touching his opponent's court or hitting an opponent's return before it has passed the net, a carry, or a double-bounce — the prerogative of decision rests with the player involved. The prerogative of decision on calling a double-hit rests with the striker's opponent. (#33, 33.1, 33.2, 33.3)

11. In tournaments, the pre-match warm-up should not last over five minutes. Service practice must be completed **BY ALL PLAYERS** before the match begins and is NOT to be taken just before a player serves for the first time (continuous play rule). A player should not practice **service returns** while another player is practicing his serve. (#34)

12. Receiver should not attempt to return a service during the game, unless he and his partner are ready. If the receiver attempts to returned service, he is presumed ready and cannot subsequently claim he was not ready. (#35, 36, 38)

13. Server should announce game score of the set prior to serving the fist point. He should then announce the point score prior to serving each subsequent point during the game (#40.1)

14. If there is an unresolvable disagreement over the score, spin a racquet. The score becomes whatever the **winner of the spin said was the score.** This procedure is used whether it be a disagreement over the score within a game or over the game score within a set **and is only used after all other efforts to resolve the disagreement over the score have failed.** (#40)

15. If opponent repeatedly violates the rules, request an umpire. (#21)

We urge all tennis players to obtain a copy of The Code by writing USTA Publications, 729 Alexander Rd., Princeton, NJ 08540. 50¢ per single copy. Quantity prices: 50-99 copies, 10% discount, 100 or more copies, 20% discount. Postage and handling: Orders less than $5.00, add 50¢; over $5.00, add 10% of total. Maximum $5.00 for postage. Allow 2-4 weeks for delivery. For faster service, include an additional 50¢ for special handling. USTA members are entitled to a 10% discount. Show USTA Membership number.

WINNERS OF SOUTHERN CHAMPIONSHIPS — 1980

SOUTHERN CHAMPIONSHIPS

Men's Singles	Derek Tarr
Men's Doubles	Colin Smith - Derek Tarr
Women's Singles	Ann Etheredge
Women's Doubles	Margie Brown - Jan Maxey

SOUTHERN ADULT CLOSED

Men's Singles	Maricio Aguero
Men's Doubles	Drew Myers - Tim Siegel
Women's Singles	Gay Nutter
Women's Doubles	Mary Arnie - Julie Jones

SOUTHERN MIXED DOUBLES CLOSED

Mixed Doubles	Lora Baxley - Buddy Bowman
Father-Son Doubles	David and Mark Kane
Husband-Wife Doubles	Mike and Kathy Carrigan
Senior Mixed Doubles	Betty Danielson - Art Henrikson

SOUTHERN HARD COURT CHAMPIONSHIPS

Men's Singles	Lane Curlee
Men's Doubles	Lester Herbert - Skip Scarpa
Women's Singles	Margie Brown
Women's Doubles	Margie Brown - Renee Phillips

SOUTHERN SENIOR CHAMPIONSHIPS

Men's 35 Singles	Hugh Thomson
Men's 35 Doubles	Sam Hooper - Hugh Thomson
Women's 35 Singles	Connie Van Housen
Women's 35 Doubles	Jane Crofford - Peggy Omohundro
Women's 40 Singles	Dickie Tyler
Women's 40 Doubles	Sandra Rogers - Carol Ann Vest
Men's 45 Singles	Ronnie Fenasci
Men's 45 Doubles	Charles Cox - Joe Pearson
Women's 45 Singles	Jane Crofford
Women's 45 Doubles	Carol Bentley - Peggy Landtroop
Men's 50 Singles	Roger Pharr
Men's 50 Doubles	Leonard Brose - James Zeron
Women's 50 Singles	Peggy Landtroop
Women's 50 Doubles	Bunnie Hunter - Joan White
Men's 55 Singles	Ben Boesch
Men's 55 Doubles	Ken Mathews - Raymond Murphy
Women's 55 Singles	Nancy Swenson
Women's 55 Doubles	Laura Nall - Frederica Reily
Men's 60 Singles	Nehemiah Atkinson
Men's 60 Doubles	Paul DeCamp - Randy Gregson
Women's 60 Singles	Marge Savola
Women's 60 Doubles	Libby Dudley - Maxine King
Men's 65 Singles	Bryan Grant
Men's 65 Doubles	Tom Bird - Henry Crawford
Men's 70 Singles	Ed Tarangioli
Men's 70 Doubles	F.A. Ball - G.A. York

SOUTHERN SENIOR CLOSED CHAMPIONSHIPS

Men's 35 Singles	Walter Johnson
Men's 35 Doubles	John Skogstad - Harry Thompson
Women's 35 Singles	Betsy McColl
Women's 35 Doubles	Joan Cronan - Betsy McColl
Men's 40 Singles	Dick Makepeace
Men's 40 Doubles	Frank Brian - Jim Joyce
Women's 40 Singles	Betty Warthen
Women's 40 Doubles	Helen Philips - Wendy Wilson
Men's 45 Singles	Charles Kidd
Men's 45 Doubles	Charles Cox - Joe Pearson
Women's 45 Singles	June Sheppard
Women's 45 Doubles	Vesta Cornwell - Betty Warthen
Men's 50 Singles	Stan Ford
Men's 50 Doubles	Stan Ford - Reese Patterson
Women's 50 Singles	Pat Corley
Women's 50 Doubles	Sara Jones - Ella-Clair Mays
Men's 55 Singles	Art Culbertson
Men's 55 Doubles	Frank Heberer - Bob Jones
Women's 55 Singles	Carolyn Henry
Women's 55 Doubles	Pat Hillman - Luise Kearns
Men's 60 Singles	Jake Propst
Men's 60 Doubles	Charles Eppinette - Paul Richardson
Women's 60 Singles	Helen Paul
Women's 60 Doubles	Catherine Parker - Georgiana Snider
Men's 65 Singles	Marion Harris
Men's 65 Doubles	Glenn Dudley - Larry Shippey
Men's 70 Singles	R.V. Connerat
Men's 70 Doubles	Vince Connerat - G.A. York

SOUTHERN SENIOR INDOORS

Women's 35 Singles	Jane Row
Women's 35 Doubles	Jane Crofford - Peggy Omohundro
Men's 45 Singles	Bob Moorman
Men's 45 Doubles	Warren Clark - Bob Moorman
Women's 45 Singles	Jane Crofford
Women's 45 Doubles	Pay Ayers - Barbara Douglas
Men's 50 Singles	Kermit Stengel
Men's 50 Doubles	Don Miller - Bill Tate
Men's 55 Singles	Chadwick Johnson
Men's 55 Doubles	Francis Jones - Dan Magill
Men's 60 Singles	Chuck Evert
Men's 60 Doubles	Harry Goggans - Lloyd Hansen
Men's 65 Singles	Marion Harris
Men's 65 Doubles	Tom Bird - Hank Crawford

SOUTHERN SENIOR HARD COURT CLOSED

Men's 35 Singles	Dennis Redding
Men's 35 Doubles	Mike Colman - Fred Serrett
Women's 35 Singles	Betty Danielson
Women's 35 Doubles	Betty Danielson - Barbara Young
Men's 45 Singles	Sam Bellner
Men's 45 Doubles	Jim Beasley - Farrell Groves
Men's 55 Singles	Laney Barry
Men's 55 Doubles	John Layman - Raymond Owens
Men's 65 Singles	Don Pritchard
Men's 65 Doubles	Don Pritchard - Norman Seigel

SOUTHERN 21 CHAMPIONSHIPS

Men's Singles	David Thies
Men's Doubles	Tom Judson - Ron Kowal
Women's Singles	Susan Rimer
Women's Doubles	Mary Arnie - Julie Jones

SOUTHERN MEN'S COLLEGIATE CHAMPIONSHIPS

Singles	Andy Andrews
Doubles	Chuck Hodgin - Ulf Pettersson

SOUTHERN WOMEN'S COLLEGIATE CHAMPIONSHIPS

Singles	Brenda Hook
Doubles	Kelly - Kelly

SOUTHERN JUNIOR CHAMPIONSHIPS

Boys' 18 Singles	Wayne Hearn
Boys' 18 Doubles	Stewart Rozas - John Peter Valiulis
Girls' 18 Singles	Elizabeth Moorman
Girls' 18 Doubles	Pattie Harrison - Laura Strickland
Boys' 16 Singles	Jimmy Brown
Boys' 16 Doubles	Jeff Chambers - Bob Sheets
Girls' 16 Singles	Mary Dinneen
Girls' 16 Doubles	Gina Robbins - Wendy Wood
Boys' 14 Singles	Dickie Tompkins
Boys' 14 Doubles	Mark Kratzman - John Woodbridge
Girls' 14 Singles	Debbie Goodman
Girls' 14 Doubles	Leigh Carnahan - Laura Gill
Boys' 12 Singles	Stephen Enochs
Boys' 12 Doubles	Richard Benvin - Mark Mance
Girls' 12 Singles	Christy Harper
Girls' 12 Doubles	Christy Harper - Sandi Klein

SOUTHERN JUNIOR CLOSED CHAMPIONSHIPS

Boys' 18 Singles	Richard Akel
Boys' 18 Doubles	Chris Kennedy - Andy Wilkison
Girls' 18 Singles	Mary Boggs
Girls' 18 Doubles	Kathy Denton - Stephanie Fess
Boys' 16 Singles	Jimmy Brown
Boys' 16 Doubles	Greg Hahn - Mark Styslinger
Girls' 16 Singles	Gay Nutter
Girls' 16 Doubles	DeAnn Watlington - Dana De Watlington
Boys' 14 Singles	Dan Granot
Boys' 14 Doubles	Koley Keel - Oscar Cranz
Girls' 14 Singles	Sonia Hahn
Girls' 14 Doubles	Lisa Apanay - Sonia Hahn
Boys' 12 Singles	Al Parker
Boys' 12 Doubles	John Morris - Louie Royal
Girls' 12 Singles	Susan Sloane
Girls' 12 Doubles	Janet Anderson - Margerita Solis-Ocana

WINNERS OF SOUTHERN CHAMPIONSHIPS — 1980 (continued)

SOUTHERN JUNIOR INDOOR CHAMPIONSHIPS

Boys' 18 Singles	Grady Wilson
Girls' 18 Singles	Tracy Hoffman
Boys' 16 Singles	Keith Cook
Girls' 16 Singles	Meg Callas
Boys' 14 Singles	Scott Hill
Girls' 14 Singles	Spencer Barnes
Boys' 12 Singles	Robi Soni
Girls' 12 Singles	Mary Barfield

STA SPECIAL AWARDS

JACOBS BOWL

Awarded annually for contribution to Southern Tennis. Presented to Roy Dance, Memphis, TN.

T.N. TOUCHSTONE, JR. MEMORIAL TROPHY

Awarded annually to the STA senior player or players displaying outstanding sportsmanship and support of STA tennis. Presented to Newton Cox, Mobile, AL.

TENNIS EDUCATIONAL MERIT AWARD

Awarded annually to a teaching professional and/or instructor for an outstanding educational program in developing the game of tennis through leadership, inspiration, and junior programs in schools, colleges, clubs, parks, and playgrounds benefiting the STA's youth. Presented to Tom Mozur, Knoxville, TN.

TENNIS FAMILY OF THE YEAR AWARD

Awarded annually to a family that has been outstanding in its promotion of tennis in the STA. Presented to the Don Varga Family of Louisville, KY.

UMPIRE OF THE YEAR

Awarded annually to an umpire who has made outstanding contributions to the cause of tennis officiating in the STA. Winner's name is forwarded to the USTA Umpire's Committee for consideration for the McGovern Award. Presented to Lynn Glendinning, Savannah, GA.

NO. 1 JUNIOR AWARDS

Awarded annually to the players ranked No. 1 in the STA in the Girls' 18 Singles and the Boys' 18 Singles. A Lifetime Enrollment in the USTA is awarded to the recipients. Presented to Mary Boggs, Shreveport, LA, and Richard Akel, Little Rock, AR.

1980 STA BOY'S TEAM

Boys' 18
Richard Akel—Little Rock, AR
Chris Kennedy—Cary, NC
Doug Maynard—Asheville, NC
Teddy Viator—Jeanerette, LA

Boys' 16
Kyle Anderson—Prattville, AL
Jimmy Brown—Germantown, TN
Tim Siegel—Kenner, LA
Mark Styslinger—Birmingham, AL

1980 GIRL'S INTERSECTIONAL TEAM

Louise Allen—Winston-Salem, NC
Mary Boggs—Shreveport, LA
Kathy Denton—Nashville, TN
Tracy Hoffman—Memphis, TN
Lori Kosten—Memphis, TN
Marian Kremer—Memphis, TN

Coaches:
Pat Gilliam—Auburn, AL
Lewis Lay—Tuscaloosa, AL

1980 STA JUNIOR DAVIS CUP TEAM

Brent Crymes—Savannah, GA
Bill Rodgers—Atlanta, GA

Printing Services
OF GREENSBORO, INC.
2011 Golden Gate Drive
Greensboro, N.C. 27405
• BUSINESS FORMS
• STATIONERY
• ENVELOPES
• PROGRAMS
• NEWSLETTERS
• BROCHURES
• WEDDING INVITATIONS
• SOCIAL ANNOUNCEMENTS
PROMPT SERVICE AND QUALITY WORK
(919) 274-7663

COMPETITION CAMPS
Mrs. Joan Ramey-Ford
USPTA-Director
RAMEY TENNIS SCHOOLS
TOURNAMENT CAMPS
Route 6
Owensboro, Kentucky 42301
Phones: (502) 771-4723
1-800-626-8464
Tennis camps and adult clinics in six states . . . and France!
• Indiana • Kentucky • Minnesota
• Illinois • Michigan • Ohio
Midwest's Oldest and Largest Tennis Camp
OUR 19th YEAR

INTRODUCING

USTA COURTSTAR is a comprehensive on-court tennis instructional program for beginners.

★ ★ ★ ★ ★ ★ ★ ★ ★ ★

Write for a brochure to:

COURTSTAR USTA Education & Research Center, 729 Alexander Road, Princeton, N.J. 08540

Name ______________________

Address ______________________

City __________ State__________ Zip __________

STA YEARBOOK

A complimentary copy of this book has been mailed in March, 1981, to every person within the Southern Section who was enrolled in the USTA as of December 31, 1980. The book was mailed "Third Class—Bulk Mail" to the address given on the USTA Enrollment List. If you have moved, or if this address was in any way incorrect, the complimentary copy could not be forwarded. Under the regulations of the STA, all replacement or additional copies of the book cost $4.00 each Third Class, or $5.00 each First Class. This same charge is made to all persons not residing within the STA (even though they may be enrolled in the USTA) or to persons living in any of the nine states comprising the STA who were not enrolled in the USTA as of December 31, 1980.

If additional copies are desired, send check made payable to STA to the following address:

Southern Tennis Association, Inc.
3121 Maple Drive, NE, Room 29
Atlanta, GA 30305

The 1982 Yearbook will be similarly mailed to Southern USTA members in March, 1982.

LEE FAST-DRY

SOFT COURT SURFACING

- Composition for maintenance-ease and long-life
- Dries fast for added play time
- Resiliency for more pleasurable play

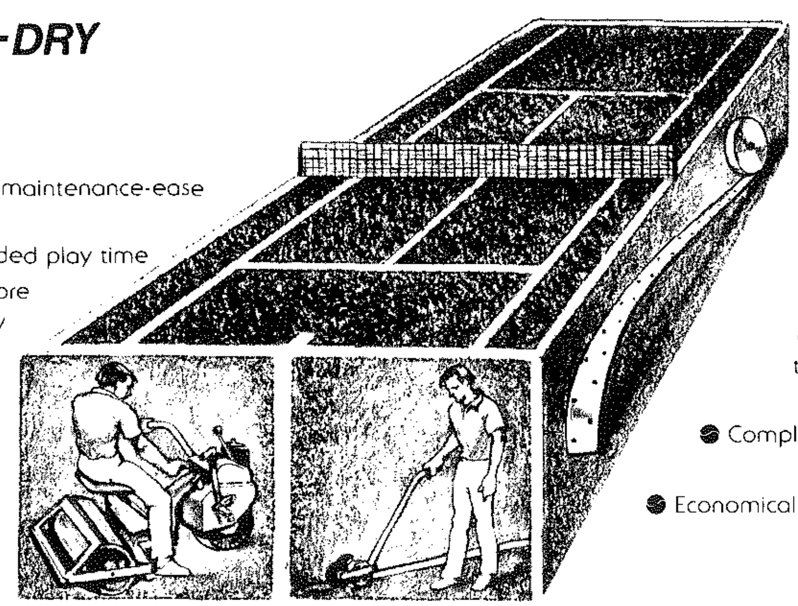

Proline

Soft Court Accessories

- Designed by Lee, the manufacturer of FAST-DRY
- Complete equipment line for total-court care
- Economical court maintenance with less labor

ORDER ON THE COURT

with

ROBERT LEE CO., INC.

P.O. Box 1909, Charlottesville, Va. 22903
Call (804) 295-6167 or write for color brochure

USTA TOURNAMENT RECORD

Name ______________________

Address ______________________

City/State ______________ **Zip** __________

USTA No. ______________ **Birthdate** __________

Event ______________________

Partner Name ______________________

Member Club or Assn. ______________________

MAKE XEROX COPIES OF ORIGINAL FOR EACH EVENT

INSTRUCTIONS FOR COMPLETING THE TOURNAMENT RECORD FORM

1. Carry this record with you to all tournaments.
2. Use a separate sheet for recording results in each age division.
3. Do not put doubles results on the same page as singles results.
4. If continuously playing with different partners, use a separate sheet for each.
5. Record results of all matches played—not just the finals.
6. Interscholastic results should be recorded on a separate record form.

Date	Do Not Use	Tournament	Do Not Use	Wins	Do Not Use	Losses	Rnd	Score

USTA TOURNAMENT RECORD

Name__________
Address__________
City/State__________ **Zip**__________
USTA No.__________ **Birthdate**__________
Event__________
Partner Name__________
Member Club or Assn.__________

MAKE XEROX COPIES OF ORIGINAL FOR EACH EVENT

INSTRUCTIONS FOR COMPLETING THE TOURNAMENT RECORD FORM

1. Carry this record with you to all tournaments.
2. Use a separate sheet for recording results in each age division.
3. Do not put doubles results on the same page as singles results.
4. If continuously playing with different partners, use a separate sheet for each.
5. Record results of all matches played—not just the finals.
6. Interscholastic results should be recorded on a separate record form.

Date	Do Not Use	Tournament	Do Not Use	Wins	Do Not Use	Losses	Rnd	Score

SOUTHERN TENNIS ASSOCIATION RANKINGS — 1980

ADULT RANKING REQUIREMENTS:
1. Minimum Requirement. The minimum number of tournaments required prior to consideration for a ranking for each age division is as follows:
A. MEN'S SINGLES - One (1) Southern Championship (Open, Closed, or Hard Court) and three (3) other Southern tournaments of which one of the total of four (4) is held outside own District.
B. WOMEN'S SINGLES - One (1) Southern Championship (Open, Closed, or Hard Court) and two (2) other Southern tournaments of which one of the total of three (3) is held outside own District.
C. MEN'S AND WOMEN'S DOUBLES - One (1) Southern Championship (Open, Closed, or Hard Court) and two (2) other Southern tournaments of which one of the total of three is held outside own District.

MEN'S SINGLES

1. Russell Buchi, 152 Valley Forge, Nashville, TN 37205
2. Paul Groth, 1263 Vista Leaf Dr., Decatur, GA 30033
3. Ray Pascale, 5901 John F. Kennedy, Apt. 3606, N. Little Rock, AR 72116
4. Mark Boling, 706 Logan Ave., Bowling Green, KY 42101
5. Bobby Thym, 310 Sutherland Ave., Nashville, TN 37205
6. Johnny Johnson, 503 W. 33rd St., Pine Bluff, AR 71601
7. Padge Bolton, 2800 Bramble Dr., Monroe, LA 71201
8. Hugh Thomson, 2800 Carlisle Rd., Birmingham, AL 35213
9. Jim Hicks, 3024 Cherokee Rd., Birmingham, AL 35223
10. Kyle Henderson, 200 N. Park, Dothan, AL 36303
11. Rusty Dinwiddie, 2006 Colice Rd. SE, Huntsville, AL 35801
12. Ed Jacques, PO Box 1574, Gadsden, AL 35902
13. Ed Gaskell, 5230 Annunciation, New Orleans, LA 70115
14. Stewart Lawwill, 1045 Carter Dr., Chattanooga, TN 37415
15. Scott Grimes, 302 Pine Tree Dr., Dothan, AL 36301
16. Neil Shapiro, 449 Audobon Blvd., New Orleans, LA 70125
17. Devin Crowe, 921 Martinwood Cir., Birmingham, AL 35235
18. Joe Lane, 17 Pinehurst, Tuscaloosa, AL 35401
19. Turner Ragsdale, 2952 Pumphouse Rd., Birmingham, AL 35243
20. Steve Powell, Indian Springs School, Rt. 1, Box 473, Helena, AL 35080
21. Nick Stutsman, 1319 Ridgewood Dr., Mobile, AL 36608
22. Bill Pike, 215 W. Watauga Ave., Johnson City, TN 37601
23. Jim Moortgat, 1516 10th Ave. #918, Birmingham, AL 35205
24. Steve Benton, 234 Magnolia Wood, Baton Rouge, LA 70808
25. Skip Finkbohner, 1913 Oak Knoll Cir., Mobile, AL 36607
26. Brian McDonald, University of South Carolina, Columbia, SC 29208
27. Les Brown, 1669 E. Trinity, Montgomery, AL 36106
28. John Gresham, 4625 Gilbert Dr., Shreveport, LA 71106

29-41 ALPHABETICALLY

Milo Cameron, 206 Forrest Ave., Athens, TN 37303
Marion Edwards, Rt. 2, Unicoi, TN 37650
Hank Gamble, 1024 Homestead Ave., Metairie, LA 70002
Sam Gardner, 109 N. Beadle Rd., Lafayette, LA 70508
Gus Gouvista, 1317 Brockton Dr., Signal Mtn., TN 37377
Robert Haith, 4035 Chariot Cir., Apt. 3-N, Smyrna, GA 30080
Barry Harris, 4502-12 Straffordshire Dr., Wilmington, NC 28403
Jerome Hubbard, 606 2nd Ave., Albany, GA 31705
Eric Kintrup, 4314 Commonwealth Ave., Apt. C-7, Charlotte, NC 28205
Wayne Otto, 1505 Pinehurst Dr., High Point, NC 27262
Roger Qualey, 1014 Brynewood Terrace, Chattanooga, TN 37415
Cliff Sheats, 1520 Carridale SW, Decatur, AL 35601
J.L. Stacks, 113 Mark Twain Dr. 26, River Ridge, LA 70423

Insufficient Data

Maricio Aguero
Gary Cannon
Keith Richardson
Dick Schreiber
Derek Tarr

MEN'S DOUBLES

1-3 ALPHABETICALLY

Steve Benton - Hardy Dawkins
Les Brown - Steve Powell
Devin Crowe - Jim Hicks

Insufficient Data

Gary Cannon - Paul Griffin
Randy Chamberlain - Joe Layman
Carl Ezell - Dick Schreiber
Hugh Thomson - Steve Powell

WOMEN'S SINGLES

1. Margie Brown, 1301 Linville St., Kingsport, TN 37660
2. Gay Nutter, 1520 Cypress St., Paris, KY 40361
3. Laura Martin, 8207 Jenny Lind Dr., Louisville, KY 40219
4. Jan Maxey, 2901 Wood Hill Rd., Johnson City, TN 37601
5. Leslie Hewett, 1901 Greenvale Rd., Birmingham, AL 35226
6. Elizabeth Moorman, 2221 Derussey Rd. SE, Huntsville, AL 35801
7. Lu Fendig, 216 Devonwood Dr., St. Simons Island, GA 31522
8. Gania Clayton, 3916 Skyline Rd., Nashville, TN 37215
9. Julie Downey, 2133 Clematis Dr., Hixson, TN 37343
10. Pat Morgan, 2719 Barcody Rd., Huntsville, AL 35801
11. Jane Kuo, 407 Carthage Dr., Houma, LA 70360
12. Sally DePaolo, 1282-8 St., New Orleans, LA 70115
13. Emmy Knobloch, 2575 Arden Rd., Atlanta, GA 30327
14. Sharon McSwain, 912 Church St., Vidalia, GA 30474

Insufficient Data

Edie Carell
Ann Etheredge
Julie Jones
Ann Price
Adele Reid

WOMEN'S DOUBLES

No Rankings

Insufficient Data

Jennifer Coffman - Pat Morgan
Ann Etheredge - Cathy Taylor
Elizabeth Moorman - Julie Downey
Ann Price - Edie Carell

MEN'S 21 AND UNDER SINGLES

1. Todd Furniss - AL
2. Greg Carter - TN
3. Peter Barton - TN

MEN'S 21 AND UNDER DOUBLES

No Rankings

MEN'S COLLEGIATE

No Rankings

WOMEN'S COLLEGIATE

No Rankings

WOMEN'S 21 AND UNDER

No Rankings

COLLEGIATE RANKING REQUIREMENTS:
1. Men's and Women's Collegiate Singles and Doubles - One (1) Southern Collegiate Championship and two (2) other collegiate tournaments and be enrolled in a college located in one of the nine states of the STA.

SOUTHERN TENNIS ASSOCIATION RANKINGS — 1980

JUNIOR RANKING REQUIREMENTS:
1. The minimum number of tournaments required prior to consideration for Boys' and Girls' 18-12 singles and doubles ranking is one (1) Southern Championship (Open or Closed) and two (2) other tournaments held in the Southern Section, including any USTA National Championship.

* Remains eligible for 1981 Ranking Year

BOYS' 18 SINGLES

1. Richard Akel (2-12-62), 12560 Southridge Dr., Little Rock, AR 72207
2. Wayne Hearn (8-5-62), 6610 Rosemary Lane, Charlotte, NC 28210
3. Bayley Taff (4-7-62), 230 W. Brow Rd., Lookout Mtn., TN 37350
4. Teddy Viator (7-22-62), PO Box 462, Jeanerette, LA 70544
* 5. Mike Smith (10-16-62), 2117 N. Spruce, Little Rock, AR 72207
* 6. Chris Kennedy (9-14-63), 114 Dundee Ct., Cary, NC 27511
* 7. Mark Herrington (6-4-63), 5966 Swaying Pine Ln., Memphis, TN 38138
* 8. Doug Maynard (10-21-62), 17 Ellenwood Dr., Asheville, NC 28804
9. Stewart Rozas (6-28-62), 501 Viola St., Eunice, LA 70535
10. Pat Downs (9-29-62), 1004 Dogwood, Magnolia, AR 71753
11. Jay Pulliam (6-26-62), 2911 Forestdale Dr., Burlington, NC 27215
* 12. John-Peter Valiulis (5-23-63), 855 McCormick, Shreveport, LA 71104
* 13. Steve Pelletier (2-5-63), 2667 Tickle Dr., Bartlett, TN 38134
14. Robbie Bach (12-31-61), 2820 Gateshead Dr., Winston-Salem, NC 27106
* 15. David Beckman (6-9-63), 8319 Croydon Cir., Louisville, KY 40222
* 16. Larry Gallen (4-13-63), 3097 Glenfinnan, Memphis, TN 38128
* 17. Joe Defoor (2-20-63), 1171 Longwood Dr., Marietta, GA 30060
* 18. Devin Crow (11-17-62), 921 Martinwood Cir., Birmingham, AL 35235
* 19. Greg Hill (1-4-63), 304 Clay St., Henderson, KY 42420
* 20. Christopher Harbuck (10-31-62), 566 Oneonta St., Shreveport, LA 71106
* 21. Pat Mehaffy (4-3-63), 5120 Sherwood Rd., Little Rock, AR 72207
* 22. Bobby Montgomery (11-31-62), 901 S. Elm, Henderson, KY 42420
23. Andy Wilkison (11-19-61), 213 Windsor Dr., Shelby, NC 28150
* 24. Ira Schector (10-16-62), 7603 Greenlawn Rd., Louisville, KY 40222
* 25. Shep Robinson (4-18-63), 3301 Stanwyck Ct., Charlotte, NC 28211
26. Mark Hodgin (12-15-61), 1 Glendale Ct., Sumter, SC 29150
27. Tom Margeson (11-14-61), 3118 Lanier Dr., Atlanta, GA 30319
* 28. Mark Featherston (4-16-63), Box 220824, Charlotte, NC 28222
* 29. Steve Hirsch (10-5-62), 475 Kenbrook Dr. NW, Atlanta, GA 30327
30. Fred McKay (1-14-62), 1283 W. Vagabond Ln., Mt. Pleasant, SC 29464
* 31. Craig Pendrys (10-16-62), 1644 Brandon Hall Dr., Dunwoody, GA 30338
32. Mark Wilder (11-26-61), 308 E. 6th St., Jacksonville, AL 36265
33. Irvy Philpot (6-25-62), Rt. #3, White Horse Rd., Greenville, SC 29609
34. Doug Clemons (5-16-62), 200 Sherwood Dr. SE, Huntsville, AL 35802
* 35. Bill Knestrick (9-20-63), 6230 Gardendale Dr., Nashville, TN 37215
36. Eric Voges (9-4-62), 1426 Wood Nymph Tr., Lookout Mtn., TN 37350
37. Barry Thomas (6-24-62), 215 Welch Ave., Talladega, AL 35160
* 38. Brent King (1-12-63), 10117 Brandywine Dr., Huntsville, AL 35803
* 39. John Watson (1-13-63), 105 McWhorter, Richmond, KY 40475
40. John Varga (12-9-61), 3001 Bunker Hill Dr. Louisville, KY 40205
* 41. Grady Wilson (12-28-62), 926 Nettie St., Natchitoches, LA 71457
42. Jeff Belrose (7-22-62), 1020 Appalachee Dr. SE, Huntsville, AL 35801
43. Mike Imbornone (9-12-62), 1170 Rennes Ct. NE, Atlanta, GA 30319
44. John Woodman (11-8-61), 2 Woodcliff Dr., Texarkana, TX 75503
45. Jack Burleigh (8-1-62), 1216 N. Prescott, Morgan City, LA 70380
* 46. Sammy Harper (6-29-63), 1819 Beechwood Ave., Little Rock, AR 72203
47. Richard Ucinski (6-20-62), 2451 Leafgate Rd., Decatur, GA 30033
* 48. Gerald Dubilier (1-15-63), 665 Bayswater Way, Lexington, KY 40503
* 49. Jay Cohen (7-28-63), 3051 Kirk Levington Dr., Apt. 37, Lexington, KY 40502

50-64 ALPHABETICALLY

Mike Baxter, Nashville, TN
Gilbert Browne, Charlotte, NC
Ed Caldwell, Chapel Hill, NC
Kern Carlton, Salisbury, NC
Steven Daniel, Belton, SC
Alan Downey, Marietta, GA
Brett Downey, Marietta, GA
Ivan Harrell, Durham NC
Richard Johnston, College Park, GA
Kevin Moore, Marietta, GA
Robby Nickerson, Athens, GA
Greg Owen, Little Rock, AR
Tom Robinson, Monroe, LA
David Treadway, Oxford, GA
Todd Trimble, Little Rock, AR

65-76 ALPHABETICALLY

Ben Anderson, Conway, SC
Michael Berger, Atlanta, GA
Sean Brown, Greenville, SC
Rhodrick Cook, Shreveport, LA
Barron Gillis, Soperton, GA
John Gonzales, Hattiesburg, MS
Jimmy Jenkins, Biscoe, NC
Mark McGlade, Dalton, GA
Mitchell Pomerance, Augusta, GA
Harry Sherman, Augusta, GA
Blair Summitt, Memphis, TN
Barry Thomas, Talladega, AL

77-94 ALPHABETICALLY

Jeff Gray, Germantown, TN
Jim Green, Johnson City, TN
Robert Hardin, Knoxville, TN
Patrick Hayes, Augusta, GA
Wood Herren, Birmingham, AL
Chuck Hickman, Shelbyville, KY
Joe Jennings, Greenville, SC
Shawn Livesay, Texarkana, TX
Bob Maddox, Fayetteville, NC
Todd McCauley, Mamou, LA
Ed McDaniel, Jackson, MS
Scott Miller, Savannah, GA
Rick Mount, Pineville, LA
Jeff Nichols, Mobile, AL
Ricky Rhodes, Memphis, TN
Neal Stehling, Memphis, TN
Randy Strause, Louisville, KY
Bryan Woodward, Kingspoint, TN

BOYS' 18 DOUBLES

1. Chris Kennedy - Andy Wilkison
2. Stewart Rozas - John-Peter Valiulis
3. Mike Smith - Pat Mehaffy
4. Teddy Viator - Jack Burleigh
5. David Beckman - John Watson
6. Richard Akel - Pat Downs
7. Greg Hill - Ira Schechter
8. Wayne Hearn - Mark Featherston
9. Chris Harbuck - Grady Wilson
10. Joe DeFoor - Tom Margeson

BOYS' 16 SINGLES

* 1. Jimmy Brown (4-28-65), 2692 Scarlet, Germantown, TN 38138
2. Mark Styslinger (11-5-63), 3260 E. Briarcliff Rd., Birmingham, AL 35223
3. Tim Siegel (1-24-64), 26 Chateau Trianon, Kenner, LA 70062
4. Greg Hahn (11-15-63), 1006 Indian Hills Dr., Tuscaloosa, AL 35406
5. Kyle Anderson (1-9-64), Route 2, Box 433-D, Prattville, AL 36067
6. Pat Harrison (11-25-63), 221 Bruce, Shreveport, LA 71105
* 7. Lawson Duncan (10-26-64), Box 2062, Cullowhee, NC 28723
8. Jim Shackleford (11-27-63), 2156 Chickering Ln., Nashville, TN 37215
* 9. Stephen Lang (10-14-64), 5817 Dutton Pl., Apt. 3, Memphis, TN 38118
10. David Jones (7-10-64), 5 Wingate Dr., Little Rock, AR 72205
11. Neal Stapp (7-5-64), 1823 Riverdale Rd., Memphis, TN 38138
* 12. Bob Williams (4-18-65), Box 709, Newport, TN 37821
13. Eddie Stewart (5-20-64), 420 Tarleton Ave., Burlington, NC 27215
14. Philip Johnson (9-11-64), 620 Lower Dawnville Rd. NE, Dalton, GA 30720
* 15. Mark Avedikian (5-17-65), 2384 Bradcliff Dr., Atlanta, GA 30345
16. Paul Varga (10-1-63), 3001 Bunker Hill Dr., Louisville, KY 40205
17. Craig Hall (2-1-64), 33 Grovewood Rd., Asheville, NC 28804
18. Laneal Vaughn (8-8-64), 8 Maybury Ct., Arden, NC 28704
19. Tommy Jones (9-8-64), 355 Cagle Rd., Roswell, GA 30075
20. Matt Fones (12-11-63), 319 Rolling Rd. Dr., Franklin, KY 42134
21. John Moorin (7-8-64), 202 Sequoya Rd., Louisville, KY 40207
* 22. Jayes Dallas (3-3-65), 1410 Heathcliff Rd., High Point, NC 27260
* 23. Danny DeBlanc (1-8-65), 5916 Hillsboro Rd., Nashville, TN 37215
24. Pat McGee (1-14-64), 2595 Woodward Way NE, Atlanta, GA 30305
25. Steve Brewer (7-24-64), 1115 Orchard Way, Roswell, GA 30075
* 26. Richy Gilbert (6-1-65), Box 547, Rt. 10, Carrollton, GA 30117
27. Chuck Sobers (5-3-64), 2086 Fairwood Ln., Atlanta, GA 30345
28. Bill Thompson (7-21-64), 509 Union St., Brunswick, GA 31520
29. Rob Land (8-23-64), Rt. 1 Laurelwood, Wilkesboro, NC 28697
30. Jim Duckworth (2-10-64), 1372 Diamond Head Cir., Decatur, GA 30033
31. Steven Price (12-14-63), Rt. 7, Kensington Rd., Greenville, SC 29609
* 32. Andy Putnam (6-3-65), Box 27, Ormand Ave., Bessemer City, NC 28016
* 33. Todd Arterburn (12-29-64), 1712 Ormsby Ln., Louisville, KY 40222
34. John Overton (10-14-63), Harrod's Creek, KY 40027
* 35. Charles Beckman (3-1-65), 8319 Croydon Cir., Louisville, KY 40222
36. Greg Aclin (1-21-64), 3315 South 27, Fort Smith, AR 72901
37. Brian Redmon (10-29-63), 4274 Dogwood Farm Rd., Lithonia, GA 30058
38. William Chaffe (11-11-63), 1546 Jefferson Ave., New Orleans, LA 70115
39. Ira Carnahan (12-28-63), 8178 Old Hammond Hwy., Baton Rouge, LA 70809
* 40. Chris Maier (3-2-65), 2490 Woodward Way NW, Atlanta, GA 30305
41. Craig Harmon (12-7-63), 107 Longwood Dr., Spartanburg, SC 29301
42. Derek Weiss (12-11-63), 2105 Glen Cove Way, Louisville, KY 40207
43. Gary Breece (12-28-63), 3507 Henderson Rd., Greensboro, NC 27410
* 44. Bob Nichols, Jr. (10-10-64), PO Box 51, Young Harris, GA 30582
45. Billy Jeff Burton (6-5-64), 958 Ironwood Dr., Bowling Green, KY 42101
46. Paul Rasch (1-2-64), 125 Witherspoon Rd., Athens, GA 30606
* 47. Scott Stanford (4-1-65), 2621 Crescent Club Dr., Hixson, TN 37343
* 48. John Chandler (4-23-65), 126 Westwood Ln., Monticello, AR 71655
* 49. Alex Rucker (7-27-65), 2520 Greenbrier Rd., Winston-Salem, NC 27104
50. Neal Cavallon (11-19-63), 10 Windward Dr., St. Simons Island, GA 31522
* 51. Kenneth Myers (10-29-64), 333 Holcomb Dr., Shreveport, LA 71103
52. Carlos Garcia (8-3-64), 716 Cheowa Cr., Knoxville, TN 37919
53. David Burleigh (12-4-63), 1216 N. Prescott, Morgan City, LA 70380
54. Van Merchant (11-17-63), Rt. 10, McLillian, Anderson, SC 29621
55. Chris Fess (2-26-64), 9502 Village Green, Shreveport, LA 71115
56. Gary Turner (6-27-64), 5613 Avron Dr., Metairie, LA 70003
57. Jim Potter (3-30-64), 2010 Highland Ave., Florence, SC 29501
58. Hamp Crump (4-17-64), 2735 Windrush Way, Baton Rouge, LA 70809
59. Brian Falgoust (5-5-64), 7341 Crestmont Rd., New Orleans, LA 70126
* 60. Paul Riser (2-18-65), 616 Sophia Lane, Shreveport, LA 71115
* 61. Derry Garner (4-5-65), 100 Park Dr., Oxford, MS 38655
62. Pas Eddington (10-29-63), 4101 Lake Villa, Metairie, LA 70002

63-70 ALPHABETICALLY

Joe Dougherty, Louisville, KY
Carl Dugas, Patterson, LA
Jeff Greenberg, Atlanta, GA
Miche McDonough, Augusta, GA
Ed Miller, Morristown, TN
Robert Phillips, Huntsville, AL
Robert Rudd, Paducah, KY
Paul Unkel, Lake Charles, LA

SOUTHERN TENNIS ASSOCIATION RANKINGS — 1980

JUNIOR RANKING REQUIREMENTS:
1. The minimum number of tournaments required prior to consideration for Boys' and Girls' 18-12 singles and doubles ranking is one (1) Southern Championship (Open or Closed) and two (2) other tournaments held in the Southern Section, including any USTA National Championship.

* Remains eligible for 1981 Ranking Year

71-90 ALPHABETICALLY

David Baggett, Montgomery, AL
Bill Besley, Columbia, SC
Larry Burleigh, Morgan City, LA
Bo Crouch, Mt. Pleasant, SC
Mark Evans, Mobile, AL
Kyle Fedler, Atlanta, GA
John Paul Griffin, Gallatin, TN
Taylor Hamilton, Knoxville, TN
Brian Hirsch, Columbus, GA
Jamie Houdeshell, Hendersonville, TN
John Kremer, Memphis, TN
Gay Lake, Tuscaloosa, AL
Tom Purser, Picayune, MS
Royce Ray, Mobile, AL
Mitch Rencher, Mobile, AL
Daniel Rosner, Charleston, SC
Robb Thompson, Myrtle Beach, SC
Mike Thorpe, Fayetteville, NC
Michael Williams, Athens, GA
Michel Zumwalt, North Little Rock, AR

BOYS' 16 DOUBLES

1. Gregg Hahn - Mark Styslinger
2. Billy Jeff Burton - Matt Fones
3. Van Merchant - Steven Price
4. David Burleigh - D. Dugas
5. Stephen Lang - Neal Stapp
6. Rob Land - Eddie Stewart
7. John Moorin - Paul Varga
8. T. Brown - Jim Potter

9-11 ALPHABETICALLY

Taylor Hamilton - John Kremer
Hopping - M. Williams
John Overton - Derek Weiss

12-13 ALPHABETICALLY

Bill Besley - Salley
Bo Crouch - Santos

BOYS' 14 SINGLES

1. Danny Granot (11-11-65), 3152 Lynnray Dr., Atlanta, GA 30340
2. Scott Karnibad (4-29-66), 210 Early St., Savannah, GA 31405
* 3. Ricky Brown (4-1-67), 2692 Scarlet, Germantown, TN 38138
4. Trey Carter (7-2-66), 800 Marshall St., Butler, GA 31006
5. Koley Keel (7-18-66), 306 Farley Pl., Fayetteville, NC 28303
6. Ashley Rhoney (10-31-65), 815 Sixth St. NW, Hickory, NC 28601
7. David Fontenot (4-29-66), PO Box 1066, Eunice, LA 70535
8. Bryan Shelton (12-22-65), 5004 Lumary Dr., Huntsville, AL 35810
9. Brad Eberle (4-11-66), 120 Glen Dr., Little Rock, AR 71107
10. Andrew Varga (10-11-65), 3001 Bunker Hill Dr., Louisville, KY 40205
11. Jay Bailey (6-17-66), 6307 Mt. Zion Blvd., Morrow, GA 30260
12. Chris Doran (1-24-66), 131 Orndorff Dr., Dawson, GA 31742
13. Tom Wallace (11-3-65), 8380 Country Fairway, Cordova, TN 38018
14. Murray Garrott (5-3-66), 2275 Court Ave., Memphis, TN 38104
* 15. Michael Gilbert (12-18-66), Linda Lane, Box 547, Rt. 10, Carrollton, GA 30117
16. Jeff Barry (10-22-65), 1938 Peabody, Memphis, TN 38104
* 17. Billy Chocallo (1-20-67), 2162 Gunstock Dr., Stone Mtn., GA 30087
18. Kenny Thorne (1-24-66), Rt. 3, Box 490, Hot Springs, AR 71901
19. Eric Little (5-27-66), 2801 Inverness Rd., Charlotte, NC 28209
20. Brad Rosenkampff (7-22-66), PO Box 1358, Shelby, NC 28150
* 21. Piraguive Wagner (12-8-66), 1891 Trumbull Dr., Dunwoody, GA 30338
22. John Gallagher (3-28-66), Rt. 1, Box H, Lebanon, TN 37807
23. Bobby Kosten (2-22-66), 6907 Tangleberry Ct., Memphis, TN 38138
24. John Jennings (4-17-66), 24 Sirrine Dr., Greenville, SC 29605
* 25. Barry Pelts (5-20-67), 6620 London Dr., Memphis, TN 38138
26. Tim Geddes (7-30-66), 315 Farrington Dr., Summerville, SC 29483
* 27. Rob Guyton (12-15-66), 20 Valley Rd. NW, Atlanta, GA 30305
28. Brian Harris (2-24-66), 4645 Rousay Ct., Stone Mtn., GA 30083
29. Eddie Gonzales (2-15-66), 13 Ridgewood Rd., Rome, GA 30161
30. Bruce Goldstein (11-19-65), 3812 Briar Oak Dr., Birmingham, AL 35243
* 31. Brett Marcotte (10-12-66), 7321 Camelback, Shreveport, LA 71105
32. Erich Schmidt (8-4-66), 5270 London Dr. NW, Atlanta, GA 30327
33. Troy Goers (11-8-65), 3413 Hastings Cir., Louisville, KY 40222
34. Mike Corthum (10-26-65), 4514 Doncaster Dr., Greensboro, NC 27406
35. Kenny Otillo (2-18-66), 2217 Green Acres Rd., Metairie, LA 70003
36. John Tinkey (5-21-66), 395 Wesleyan Dr., Macon, GA 31210
37. David Baxter (12-27-65), 133 Lusher, Hernando, MS 38632
* 38. Roy Eudy (4-7-67), 744 Castle Kirk, Baton Rouge, LA 70808
39. Kelly Williams (11-17-65), 3830 Greentree Pl., Jackson, MS 39211
* 40. Steven Picklesimer (3-17-67), 1324 Westminster Dr., High Point, NC 27260
41. Oscar Cranz (3-27-66), 3808 Bonwood Dr., Charlotte, NC 28211
* 42. Scott Price (1-24-67), 3983 Thornridge Way, Atlanta, GA 30340
* 43. Robert Fly (6-30-67), 981 Hawkview, Memphis, TN 38018
* 44. Reed Elliott (10-29-66), 925 Park Ln. Dr., Jackson, MS 39211
* 45. Jason Lubin (2-22-67), 6585 Bramble Cove, Memphis, TN 38138
* 46. Tim Eagen (11-8-66), 2042 Cranbrook Dr., Germantown, TN 38138
* 47. Scott Spielberger (12-5-66), 3352 Dunbrooke Dr., Birmingham, AL 35243
48. Graham Baughman (12-17-65), PO Box 43266, Middletown, KY 40243
* 49. Brian Farr (2-28-67), 4447 E. Ridge Dr., Jackson, MS 39211
* 50. Rocky Mason (9-23-67), 810 Cindy Blair Way, Lexington, KY 40503
* 51. Raleigh Draper (2-14-67), 601 Hillyer High Rd., Anniston, AL 36201
* 52. Carl Bolch (1-2-67), 3790 Paces Ferry Rd., Atlanta, GA 30327
* 53. Wick Cannon (9-18-67), 1579 Hidden Hills Pkwy., Stn. Mtn., GA 30083
* 54. David Brandt (1-7-67), 5491 Woodsong Tr., Dunwoody, GA 30338
* 55. Cannon Carr (1-24-67), 3017 Habersham Way, NW, Atlanta, GA 30305
56. McCall Morehead (12-15-65), 3102 Prytania St., New Orleans, LA 70115

57-63 ALPHABETICALLY

Scott Hill, Henderson, KY
Bradley Hubbard, Hixson, TN
David Reuff, Louisville, KY
Tom Roberts, Alexander City, AL
Andy Byrd, Belton, SC
Hunt Warner, Nashville, TN
Shawn Holland, Albany, GA

64-67 ALPHABETICALLY

Scott Ward, Memphis, TN
Dow Briggs, Birmingham, AL
Chip Carter, Shreveport, LA
Danny Matuszak, Birmingham, AL

BOYS' 14 DOUBLES

1. Jeff Barry - Ricky Brown
2. Rob Guyton - Michael Gilbert
3. Brad Eberle - Kenny Thorne
4. Raleigh Draper - Danny Matuszak
5. Kelly Williams - Walker
6. Eric Little - Ashley Rhoney
7. Brad Rosenkampff - Mike Corthum
8. Andrew Varga - Graham Baughman
9. Brian Farr - Reed Elliott
10. Andy Byrd - Tim Geddes

Insufficient Data

Koley Keel - Oscar Cranz

BOYS' 12 SINGLES

* 1. Al Parker (12-22-68), 706 Smith St., Claxton, GA 30417
2. Stephen Enochs (10-2-67), 1207 Hammel Rd., Greensboro, NC 27408
3. John Morris (11-29-67), 2284 Court Ave., Memphis, TN 38104
* 4. Chris Brown (12-8-68), 2692 Scarlet, Germantown, TN 38138
5. Robi Soni (1-3-68), 3080 Rivermont Pkwy., Alpharetta, GA 30201
6. Chris Hall (5-29-68), 110 Cameron Glen Dr., Atlanta, GA 30328
7. Jim Childs (10-26-67), 5277 Forest Springs Rd., Dunwoody, GA 30338
8. Louie Royal (3-22-68), 6002 Chalmers Dr., Knoxville, TN 37920
9. Scott Tredennick (11-2-67), 2316 Warwick Rd., Winston-Salem, NC 27104
10. Jeff Goldstein (5-18-68), 6544 Forest Park, Signal Mtn., TN 37377
* 11. Chris Baker (9-19-69), 5746 Indian Mound Rd., Columbia, SC 29209
* 12. Warren Greene (4-4-69), 300 Milledge Circle, Athens, GA 30606
13. Neill Roderick McGeachy (5-22-68), 1051 Vernon Ave., Winston-Salem, NC 27106
14. Don Leaycroft (7-18-68), 4604 Bissonet Dr., Metairie, LA 70003
15. John Wise (12-5-67), St. Francis Pt., Eufala, AL 36027
16. John Stimpson (9-4-68), 3902 Springbank Rd., Mobile, AL 36608
17. Brad Rice (4-29-68), 7832 Direcdor, Baton Rouge, LA 70816
* 18. Lance St. Amant (1-1-69), 8 Davis Bayou, Ocean Springs, MS 39564
19. Bev Tucker (12-4-67), 206 Beechwood Tr., Henderson, NC 27536
* 20. Kevin Howard (10-15-68), 1121 Johns Rd., Augusta, GA 30904
21. Andy Berke (3-31-68), 4 Folts Cir., Chattanooga, TN 37415
22. Tommy Frist (2-16-68), 508 Belle Meade Blvd., Nashville, TN 37205
* 23. Lee Burns (11-10-68), 221 W. Brow Oval, Lookout Mtn., TN 37350
* 24. Bill Meadows (3-18-69), 1025 Turkey Foot Rd., Lexington, KY 40502
25. Rob Baker (5-4-68), 5746 Indian Mound Rd., Columbia, SC 29209
26. Tawn Harden (10-6-67), 1007 Baystone Dr., Hendersonville, NC 28739
27. John Morris (12-13-67), 2425 Greenwich Rd., Winston-Salem, NC 27104
28. Brad Arberg (1-6-68), 14 Wisteria Ln., Hilton Head Island, SC 29228
* 29. Len Lopoo (11-21-68), 2975 E. Lake Shore, Baton Rouge, LA 70808
* 30. Jack Frierson (6-18-70), 520 University Dr., Athens, GA 30605
31. Rafer Leach (6-15-68), 386 Duke Rd., Lexington, KY 40502
32. Rob Wes Sherrill (3-26-68), 413 Dover, Wilmington, NC 28403

33-46 ALPHABETICALLY

Forrest Bankston, Little Rock, AR
Derek Brooks, Jonesboro, AR
Cameron Bryan, Stone Mtn., GA
Chuck Cobb, Hixson, TN
Matt Cohen, Savannah, GA
Carey Guglielmo, Baton Rouge, LA
James Krege, Greensboro, NC
Jeff Lewandowski, Louisville, KY
Stephen Roddey, Rock Hill, SC
Darren Royal, Knoxville, TN
Skotty Smith, Clover, SC
Thomas Tanner, Rocky Mt., NC
John Verlinden, Pine Bluff, AR
George Williams, Jackson, MS

47-55 ALPHABETICALLY

Shawn Adams, Metairie, LA
David Circle, Kennesaw, GA
Win Gault, Greenville, MS
Michael Leonard, Laurinburg, NC
John Ollar, Vicksburg, MS
Hall Ratcliffe, III, Natchez, MS
Greg Russell, Laurel, MS
Vivek Sahota, Nashville, TN
Kelly Smith, Roswell, GA

BOYS' 12 DOUBLES

1. Louis Royal - John Morris
2. Stephen Enoch - Bev Tucker
3. Rob Baker - Chris Baker
4. Rod McGeachy - Scott Tredennick
5. Tommy Frist - Jeff Goldstein
6. Chuck Cobb - Lee Burnes

SOUTHERN TENNIS ASSOCIATION RANKINGS — 1980

JUNIOR RANKING REQUIREMENTS:
1. The minimum number of tournaments required prior to consideration for Boys' and Girls' 18-12 singles and doubles ranking is one (1) Southern Championship (Open or Closed) and two (2) other tournaments held in the Southern Section, including any USTA National Championship.

* Remains eligible for 1981 Ranking Year

GIRLS' 18 SINGLES

* 1. Mary Boggs (9-21-63), 4817 Gilbert Dr., Shreveport, LA 71106
2. Marian Kremer (6-5-62), 6618 Conifer Cove, Memphis, TN 38138
3. Stephanie Fess (7-24-62), 602 Springlake Dr., Shreveport, LA 71106
* 4. Tracy Hoffman (6-13-63), 194 South Yates Rd., Memphis, TN 38117
5. Kathy Denton (10-18-61), 317 Sutherland Ave., Nashville, TN 37205
* 6. Lee McGuire (2-12-63), 616 Lakeshore Dr., Lexington, KY 40502
7. Jennifer Jones (9-13-62), 2239 Lochlevin, Memphis, TN 38138
8. Fran Spencer (11-21-61), 1540 Lambuth Dr., Jackson, TN 38301
* 9. Elizabeth Moorman (1-9-63), 2221 DeRussey Rd. SE, Huntsville, AL 35801
10. Stephanie Rauch (12-2-61), 1121 Scotch Dr., Gastonia, NC 28052
11. Dot Higgins (2-8-62), 319 Cooper Rd., Rome, GA 30161
* 12. JoAnn Pearson (8-8-64), 130 Bonnie Lane, Atlanta, GA 30328
13. Janice Gold (1-16-62), 3550 Rembrandt Rd., Atlanta, GA 30327
* 14. Kissy Hite (9-19-63), 1710 Highland Ave., Florence, SC 29501
* 15. Camille Cooper (3-22-63), 530 Dunmoreland Dr., Shreveport, LA 71106
* 16. Holly Mills (10-28-62), Rt. 8, Box 91, Hendersonville, NC 28739
17. DeeAnn Hansel (6-11-62), 5845 Heards Rd., Atlanta, GA 30327
* 18. Michel Bates (4-22-63), 500 Rain Song Rd., Dalton, GA 30720
* 19. Hilary Warren (9-27-63), 4228 Wallace Lane, Nashville, TN 37215
20. Robin Campbell (9-1-62), 605 Valley Bridge Rd., Chattanooga, TN 37415
* 21. Tamara Ray (4-15-63), 1051 W. Chalet Dr., Mobile, AL 36608
22. Megan Armstrong (10-6-61), 1013 Fourmile Branch Rd., Spartanburg, SC 29302
* 23. Kimberly Westmoreland (9-7-63), 100M Royalist Rd., Mt. Pleasant, SC 29464
24. Becky Theim (4-2-62), 12001 Queen's Place, Huntsville, AL 35803
25. Edie Carell (5-11-62), 614 Lynwood Blvd., Nashville, TN 37205
* 26. Toby Pailet (3-6-63), 737 Darden Place, Nashville, TN 37205
* 27. Beth Rupert (1-12-63), Rt. 2, Box 254, Ashland, KY 41101
28. Beth Clay (7-8-62), 3067 Bunker Hill Cir., Marietta, GA 30042
29. Starla Bunker (9-12-62), 1215 Maxwell St., Salisbury, NC 28144
* 30. Candy Jackson (12-3-62), 2112 Gatesborough Estates, Murray, KY 42071
* 31. Tracy Becker (8-19-63), 4471 Fredericksburg Dr., Birmingham, AL 35213
32. Donna Little (3-31-62), 2801 Inverness Rd., Charlotte, NC 28209
33. Mary Priest (12-31-61), 3223 Hastings Rd., Huntsville, AL 35801
* 34. Julie Roof (5-25-63), 1349 Meadow Lea Dr., Baton Rouge, LA 70808
35. Tammie Kelly (2-24-62), 6106 Annette St., Shreveport, LA 71105
* 36. Mary Beth Larson (4-15-64), 917 Andiron Ct., Stone Mtn., GA 30083
* 37. Pam Warwick (8-20-63), 1411 Roswell, Jackson, MS 39211
* 38. Pam Haskin (7-10-63), 3177 River Oak Ct., Lawrenceville, GA 30245
* 39. Sandy Saunders (9-5-63), 6575 Langdale Cove, Memphis, TN 38138
40. Jeanne Burrow (4-20-62), 3965 Grandview, Memphis, TN 38111
* 41. Carla Armato (12-14-62), PO Box 547, Patterson, LA 70392
* 42. Patty Hamilton (1-17-63), 5535 Wimbledon Ct., New Orleans, LA 70114
* 43. Antrice Kay (3-17-63), Rt. 6, Box 495, Corinth, MS 38834
* 44. Terri Bissinger (9-25-63), 3731 Dunwoody Club Cr., Dunwoody, GA 30338
* 45. Mindy Coffsky (5-18-63), 5220 W. Kingston Ct. NE, Atlanta, GA 30342
* 46. Lisa Monaco (9-23-63), 1514 Marlborough Rd., Fayetteville, NC 28304
47. Leslie Lewis (2-22-62), 229 Murray Hill Rd., Fayetteville, NC 28303
* 48. Margit Monaco (9-23-63), 1514 Marlborough Rd., Fayetteville, NC 28304
49. Mimi Zumwalt (10-9-61), 4512 Lockridge, N. Little Rock, AR 72116
* 50. Nadine Garvin (3-31-63), 103 Buckingham Rd., Greenville, SC 29607

51-62 ALPHABETICALLY

Julie Beasley, Montgomery, AL
Chris Belasco, Atlanta, GA
Sandy Cross, Chattanooga, TN
Tracy Dunn, New Orleans, LA
Krista Eichelberger, Baton Rouge, LA
Judi Favor, Hayneville, AL
Linda Hancock, Dunwoody, GA
Jacqueline Henderson, New Orleans, LA
Martha McClerkin, Texarkana, TX
Liz McDonald, Columbia, SC
Elizabeth Montgomery, Baton Rouge, LA
Margaret Taylor, Gadsden, AL

63-69 ALPHABETICALLY

Heather Brown, Greenville, SC
Amy Foster, Columbia, SC
Amy Iracane, Owensboro, KY
Susan Kelly, Owensboro, KY
Vicky Purser, Picayune, MS
Cheri Simmons, Paducah, KY
Jodi Wertenberger, Isle of Palms, SC

70-74 ALPHABETICALLY

Kim Christman, Winston-Salem, NC
Ellen Hollis, Baton Rouge, LA
Dee Dee Jones, Laural, MS
Margaret Ann Jones, Statesville, NC
Penny Wilson

Insufficient Data

Amy Barnette, Charlotte, NC
Pattie Harrison, Shreveport, LA
Lisa Spain, Moultrie, GA

GIRLS' 18 DOUBLES

1. Jennifer Jones - Sandy Saunders
2. Elizabeth Moorman - Tamara Ray
3. Lisa Monaco - Margit Monaco
4. Toby Pailet - Hilary Warren
5. Terri Bissinger - Pam Haskin

GIRLS' 16 SINGLES

1. Gay Nutter (11-20-63), 1520 Cypress, Paris, KY 40361
* 2. Amy Smith (11-8-64), 2117 N. Spruce, Little Rock, AR 72207
* 3. DeAnn Watlington (2-4-65), 1613 S. Elaine Dr., Baton Rouge, LA 70815
4. Mary Boudreaux (6-1-64), Parkway Cr., Houma, LA 70360
5. Pattie Harrison (11-25-63), 221 Bruce Ave., Shreveport, LA 71105
6. Marshall Graham (12-17-63), 516 Redd St., Reidsville, NC 27320
7. Karen Bacon (9-24-64), 1975 Benford Ln., Alcoa, TN 37701
* 8. Claudia Gaugh (5-8-65), 172 Cleveland Ave., Macon, GA 31204
9. Tammy Woodrum (3-28-64), 105 Molly St., Versailles, KY 40383
* 10. Robin Bunch (4-24-65), 218 Shaftsbury Ln., Summerville, SC 29483
* 11. Dana de Watlington (2-4-65), 1613 S. Elaine Dr., Baton Rouge, LA 70815
* 12. Tricia Frist (1-17-65), 508 Belle Meade Blvd., Nashville, TN 37205
13. Laura Strickland (11-15-63), 11765 Monorwood Dr., Baton Rouge, LA 70815
* 14. Janey Strause (4-8-65), 5832 Brittany Woods Cr., Louisville, KY 40222
15. Julie Baird (1-1-64), 6397 Kirby Oaks Dr., Memphis, TN 38138
16. Leslie Henry (1-24-64), 501 S. Main, Dumas, AR 71639
* 17. Kim Olesen (4-19-65), 1225 King Henry Dr., Ocean Springs, MS 39564
18. Farley Thompson (12-31-63), Rt. 5, Box 680-B, Anniston, AL 36201
* 19. Jackie Ruppert (1-6-65), 3793 Courtside Ter., Norcross, GA 30092
* 20. Lisa Waring (3-19-65), 270 Carpenter Dr. NE, 555, Atlanta, GA 30328
21. JoAnn Pearson (8-8-64), 130 Bonnie Ln. NW, Atlanta, GA 30328
22. Erin Schulz (5-11-64), 2903 Lexington Dr., Metairie, LA 70002
* 23. Lori Seals (10-31-64), Box 143, Tyrone, GA 30269
24. Kim Gandy (8-17-64), Rt. 8, Box 331, Valdosta, GA 31601
25. Traci Skelton (8-26-64), 2424 Wilkshire Dr., Augusta, GA 30904

26-33 ALPHABETICALLY

Meg Callas, High Point, NC
Jennifer Coffman, Huntsville, AL
Susan Edwards, Augusta, GA
Johnette English, Charleston, SC
Allison Evans, Louisville, KY
Robin Harrelson, Louisville, KY
Kim Lash, Winston-Salem, NC
Kim Pope, Laurel, MS

34-52 ALPHABETICALLY

Lia Baker, Nashville, TN
Helen Berry, Nashville, TN
Heather Comfort, Huntsville, AL
Georgeanne DeBlanc, Nashville, TN
Julie Downey, Hixson, TN
Barbara Hicks, Birmingham, AL
Kris Huff, Clemson, SC
Debbie Jones, Memphis, TN
Laura Kidwell, Murfreesboro, TN
Lori Massengill, East Ridge, TN
Nancy Norfolk, Baton Rouge, LA
Tracey Parris, Athens, TN
Lisa Reynolds, Lookout Mtn., TN
Holly Ruff, Jackson, MS
Valerie Scott, Raleigh, NC
Rachel Stanton, Brentwood, TN
Laura Snelling, Atlanta, GA
Lisa Turner, Memphis, TN
Laurie Yarbrough, Anderson, SC

GIRLS' 16 DOUBLES

1. Dana de Watlington - DeAnn Watlington
2. Cleary - Farley Thompson
3. Karen Bacon - Lori Massengill
4. Traci Skelton - Tarlton

GIRLS' 14 SINGLES

1. Deanna Clayton (10-8-65), 9232 Melody Dr., Savannah, GA 31406
* 2. Sonia Hahn (8-25-67), 108 Dunwoody Dr., Carrollton, GA 30117
3. Michelle Carrier (5-18-66), 3420 Central, Memphis, TN 38111
4. Lianna Bebeau (2-15-66), 1463 Vista Leaf Dr., Decatur, GA 30033
* 5. Deborah Denton (3-22-67), Box 826, Bowling Green, KY 42101
* 6. Lisa Apanay (1-26-67), 4278 York Rd., College Park, GA 30337
7. Beckwith Archer (4-23-66), 1600 Fairway Dr., Lexington, KY 40503
8. Julie Rupert (3-26-66), Rt. 2, Box 254, Ashland, KY 41101
9. Melanie Mercer (11-15-65), 1409 Peter Pan Rd., Lookout Mtn., TN 37350
10. Chrissie Hoffee (1-31-66), 1037 Edgefield, Shreveport, LA 71108
* 11. Sarah Hargrove (2-25-67), 332 Lynwood Blvd., Nashville, TN 37205
12. Tracy Hill (1-10-66), 5952 Ivanhoe Rd., Memphis, TN 38134
13. Kim Arnold (12-3-65), 1851 Lakewood, Lexington, KY 40502
14. Elizabeth Donnovin (11-2-65), 412 Fort Trace Dr., Lookout Mtn., TN 37350
15. Dale Osband (4-28-66), 5400 Old Leeds Rd., Birmingham, AL 35210
* 16. Holly Ruff (1-16-67), 2246 Bellingrath Rd., Jackson, MS 39211
17. Kelly Kidney (11-9-65), 19 Andrews St., Charleston, SC 29405
18. Leigh Carnahan (10-18-65), 8178 Old Hammond Hwy., Baton Rouge, LA 70809
19. Laura Gill (12-10-65), 5527 Congress Blvd., Baton Rouge, LA 70808
20. Christy Rankin (7-7-66), 710 Buttry Dr., Jonesboro, AR 72401
21. Shelly Bankston (4-7-66), Rt. 4, Box 183-M, Eunice, LA 70535
22. Lynn Hennessey (5-28-66), 1631 Vicklen St., Vicksburg, MS 39180
23. Kim Howard (10-6-65), 6 Molokai Ln., Fairhope, AL 36532
* 24. Michele Daum (10-5-66), 17 Duck Hook Cir., Clover, SC 29710
25. Sydney Fulford (2-22-66), PO Box 641, LaGrange, GA 30241
26. Vijatha Vijaya (4-4-66), 103 Arendell Pl., Henderson, NC 27536
27. Ruth Vestal (11-30-65), 2107 Willow Springs, Anderson, SC 29621

SOUTHERN TENNIS ASSOCIATION RANKINGS — 1980

JUNIOR RANKING REQUIREMENTS:
1. The minimum number of tournaments required prior to consideration for Boys' and Girls' 18-12 singles and doubles ranking is one (1) Southern Championship (Open or Closed) and two (2) other tournaments held in the Southern Section, including any USTA National Championship.

* Remains eligible for 1981 Ranking Year

28-50 ALPHABETICALLY

Elizabeth Anderson, Charlotte, NC
Elizabeth Arnold, Nashville, TN
Connie Atlick, Monroe, LA
Spencer Barnes, Winston-Salem, NC
Angela Caldwell, Jonesboro, AR
DeLisa Denton, Bowling Green, KY
Carmen Dillard, Athens, GA
Sharon Kidney, Charleston, SC
Jennifer LaCoste, Metairie, LA
Mary Lawwill, Chattanooga, TN
Pam LeBato, Lake Charles, LA
Corinne Morrison, New Orleans, LA
Jamie Myers, Macon, GA
Laura Nelson, Macon, GA
Carrie Ollar, Vicksburg, MS
Cathy Perlman, Mobile, AL
Flora Robinson, Charlotte, NC
Leslie Simmons, Savannah, GA
Blythe Trisko, Dunwoody, GA
Blair Tyler, Charlotte, NC
Kristi Weathers, Southern Pines, NC
Anne Whiddon, Moultrie, GA
Yvonne Wilson, Chickasaw, AL

51-77 ALPHABETICALLY

Lynn Adams, Greenville, MS
Jennifer Ahrendt, Hilton Head, SC
Kimball Baker, Cheraw, SC
Carolyn Brown, Little Rock, AR
Laura Escalada, Kenner, LA
Hyde Floyd, Atlanta, GA
Amy Gillespie, Chattanooga, TN
Sally Henle, Louisville, KY
Kyung HiHan, Birmingham, AL
Harriet Huger, Atlanta, GA
Coleen Kuehn, Birmingham, AL
Kristen Kyburz, Marietta, GA
Melinda McCarty, Hattiesburg, MS
Leah Montgomery, Shreveport, LA
Rachel Paris, Indianola, MS
Holly Parrish, Lexington, KY
Julie Pash, Lexington, KY
Monique Sanders, Charleston, SC
Sandy Schwan, Little Rock, AR
Alexis Simpson, Myrtle Beach, SC
Muffet Smith, Gainesville, GA
Dora Sparrow, Winston-Salem, NC
Alice Stubbs, New Bern, NC
Kim Vaughn, Greensboro, NC
Chris Walker, Leland, MS
Jill Ward, Savannah, GA
Carol Williams, Macon, GA

GIRLS' 14 DOUBLES

1. Sonia Hahn - Lisa Apanay
2. Laura Gill - Leigh Carnahan
3. Deborah Denton - DeLisa Denton
4. Beckwith Archer - Kim Arnold

GIRLS' 12 SINGLES

* 1. Susan Sloane (12-5-70), 3276 Nantucket Rd., Lexington, KY 40502
2. Kristen Rosenkampff (12-13-67), PO Box 1358, Shelby, NC 28150
* 3. Shannon Furlow (12-15-68), 3904 Lake Larouge, Baton Rouge, LA 70816
4. Susan Mauterer (11-5-67), 6507 Queen's Way Dr., Columbia, SC 29209
5. Elizabeth Conzoneri (8-25-68), 1380 Cedar Heights Dr., Stone Mtn., GA 30083
* 6. Brittain Ellis (6-17-69), 1505 Montdale Dr., Huntsville, AL 35801
7. Sandi Klein (10-1-67), 228 Lakeshore Dr., Marietta, GA 30067
8. Janet Anderson (10-25-67), 2517 Jeffrey Dr., Chattanooga, TN 37421
9. Shawne Marsala (8-2-68), 505 Cumberland, Shreveport, LA 71106
10. Stacy Schefflin (3-19-68), 5119 Red Cedar, Charlotte, NC 28211
11. Laura Murray (10-2-67), 165 Woodlark Rd., Versailles, KY 40383
12. Marquita Solis-Ocana (10-3-67), #1 Cravens Terr. Rt. 4, Chattanooga, TN 37409
13. Helen Drowota (11-17-67), 407 Sunnyside Dr., Nashville, TN 37205
14. Missy Blair (11-17-67), 2041 Lakeside Dr., Lexington, KY 40502
* 15. Kay Louthian (1-31-69), 4628 Pine Grove Ct., Columbia, SC 29206
* 16. Linda Kim (12-20-69), 416 Arrowhead Dr., Montgomery, AL 36117
* 17. Kyung Ah Han (12-8-68), 3801 Briar Oak Dr., Birmingham, AL 35243
18. Kristin Overton (1-21-68), 17 Fairway, Roswell, GA 30076
* 19. Clara Arnold (11-1-68), Box 443, University, MS 38677
* 20. Susan Stanley (10-31-68), 3237 Mountainbrook Rd., Charlotte, NC 28210
21. Katherine Griffin (6-8-68), 4605 Brook Hollow Rd., Atlanta, GA 30327
22. Virginia Hall (11-13-67), 4701 Brae Burn Lane, Macon, GA 31210
23. Ellen Nelson (5-26-68), 1305 Chickering Rd., Nashville, TN 37215
* 24. Buffy Baker (10-21-68), 1105 Lynnwood Blvd., Nashville, TN 37215
25. Buffy Pavilack (12-23-67), 8905 Kings Rd., Box 212, Myrtle Beach, SC 29577
* 26. Melissa Detwiler (1-7-70), 9406 Cove Dr., Myrtle Beach, SC 29577
* 27. Mary Lauren Barfield (1-2-70), 700 Bowling Ave., Nashville, TN 37215
* 28. Wight Floyd (10-7-71), 3385 Habersham Rd., Atlanta, GA 30305
29. Rowena Frierson (5-5-68), 1023 Scenic Hwy., Lookout Mtn., TN 37350
30. Kim Libby (2-12-68), 3644 Meadow Chase, Marietta, GA 30062
31. Lisa Smith (4-11-68), 2108 Lyndale Dr. N., Hartsville, SC 29550
32. Noelle Clemmer (12-25-67), 1216 Yorkshire Rd., High Point, NC 27260
33. Debbie Van der Slice (11-9-67), 1410 Pecan, Texarkana, AR 75502

34-39 ALPHABETICALLY

Beth Corn, Marietta, GA
Missy Donald, Birmingham, AL
Michelle Dyer, Louisville, KY
Kim Knight, Dumas, AR
Ainsley Lang, Shreveport, LA
Mary Beth Suman, Raleigh, NC

GIRLS' 12 DOUBLES

1. Marquita Solis-Ocana - Janet Anderson
2. Susan Mauterer - Kay Louthian
3. Shannon Furlow - Clara Arnold
4. Brittain Ellis - Ann Waggoner
5. Susan Sloan - Laura Murray
6. Stacy Schefflin - Kristen Rosenkampff
7. Ellen Nelson - Helen Drowota
8. Elizabeth Conzoneri - Kristin Overton

RANKING REQUIREMENTS FOR SENIOR DIVISIONS (Men's 35,40,45,50,55,60,65 and Women's 35,40,45,50), MIXED DOUBLES, FATHER AND SON, MOTHER AND DAUGHTER, MIXED DOUBLES, AND HUSBAND AND WIFE DOUBLES:
Singles: One (1) Southern Championship (Open, Closed, Hard Court, or Indoor) and two (2) other Southern tournaments of which one of the total of three (3) is held outside own District.
Doubles: One (1) Southern Championship (Open, Closed, Hard Court, or Indoor) and one (1) other Southern tournament of which one of the total of two (2) is held outside own District.

MEN'S 35 SINGLES

1. Hugh Thomson, 2728 Niazuma Ave., Birmingham, AL 35205
2. William Poore, 3918 Potomac Ct., Charlotte, NC 28211
3. Rod Carlyle, 270 Seamarsh Ct. NW, Atlanta, GA 30328
4. Lester Sack, 8269 Beckman Pl., Germantown, TN 38138
5. Hill Griffin, 3648 Chamblee-Tucker Rd. NE, Atlanta, GA 30341
6. Ed Felsenthal, 4674 Johnson Cove, Memphis, TN 38117
7. Thay Butchee, 716 Adkisson Ln., Nashville, TN 37205
8. Robert Dean, PO Box 1334, Greenville, MS 38701
9. Allan Shapter, 5300 Diamond Head Cir., Bay St. Louis, MS 39520
10. Jerry Kirk, 1150 Collier Rd. NW, Apt. B-8, Atlanta, GA 30318
11. Jerry Gardner, Box 1544, Jasper, AL 35501
12. Charles Wolfe, 207 N. Avalon, Memphis, TN 38112
13. P.R. Apfell, 509 Short St., New Orleans, LA 70118
14. Richard Hall, 5036 Golfbrook Dr., Stone Mtn., GA 30088
15. William Cameron, 138 W. Lake Dr., Mill Creek, Brandon, MS 39042
16. Don Cross, 2100 College Dr., #18, Baton Rouge, LA 70808
17. Dennis Cross, 4819 Carondelet St., New Orleans, LA 70115
18. Wesley Overton, 101 Mobile Ave., Fairhope, AL 36532
19. John Omohundro, Old Hillsboro Rd., Franklin, TN 37064
20. Jackie Justice, 1926 Old Creek Trail, Birmingham, AL 35216
21. Dennis Redding, 529 Club Lane, Louisville, KY 40207
22. Fred Serrett, 220 Bellaire, Hot Springs, AR 71901
23. Richard Martin, 2230 Ridgewood Dr., Laurel, MS 39440
24. Sam Hooper, 5357 Pineywood Rd., Birmingham, AL 35243
25. Clay Whitlaw, Box 496, Brentwood, TN 37027
26. Jack Wilson, 4616 Hickory Ridge Rd., Jackson, MS 39211
27. Bill Davidson, 1222 Stuart, Baton Rouge, LA 70808
28. Ken Jantz, 9229 Rhett Cir., Shreveport, LA 71118
29. John Jacobson, 2364 Northforest Dr., Marietta, GA 30062
30. Darryl Jacob, 8457 Cody Dr., Baton Rouge, LA 70811
31. Tom Bohlinger, 5131 Waterford Dr., Kingsport, TN 37664
32. Louis Barber, 135 Fairway Ridge Dr., Alpharetta, GA 30201

33-41 ALPHABETICALLY

Bob Cox, Durham, NC
Art Driver, Memphis, TN
Fred Freyer, Atlanta, GA
Kelly Hall, Louisville, KY
Tom Hay, Memphis, TN
Durant Heather, Atlanta, GA
Lee Marshall, Memphis, TN
Anderl Moulterer, GA
Don Setliff, Little Rock, AR

Insufficient Data

Rob Cadwallader
Stan Cocke
Walter Johnson
Andy Lloyd
Milburn Price
Steve Roemer
Roy Strickland
Henry Dodge, Jr.

MEN'S 35 DOUBLES

1. Hugh Thomson - Sam Hooper
2. Thay Butchee - Clay Whitelaw
3. William Cameron - Robert Dean
4. Rod Carlyle - Shirley Mixon
5. Charles Wolfe - Thomas Marshall
6. Jerry Gardner - Bob Perry
7. George Boyd - Ed Edmondson
8. Dennis Cross - Don Cross
9. Ken Jantz - Bill Herring
10. Donnie Walker - Richard Martin
11. John Omohundro - Henning Murrey

Insufficient Data

Mike Coleman - Fred Serrett
John Skogstad - Harry Thompson
Dennis Redding - Kelly Hall
Joe Becknell - Jerry Caldwell
Ed Felsenthal - William Poore
Fred Freyer - Durant Heather

SOUTHERN TENNIS ASSOCIATION RANKINGS — 1980

RANKING REQUIREMENTS FOR SENIOR DIVISIONS (Men's 35,40,45,50,55,60,65 and Women's 35,40,45,50), MIXED DOUBLES, FATHER AND SON, MOTHER AND DAUGHTER, MIXED DOUBLES, AND HUSBAND AND WIFE DOUBLES:
Singles: One (1) Southern Championship (Open, Closed, Hard Court, or Indoor) and two (2) other Southern tournaments of which one of the total of three (3) is held outside own District.
Doubles: One (1) Southern Championship (Open, Closed, Hard Court, or Indoor) and one (1) other Southern tournament of which one of the total of two (2) is held outside own District.

MEN'S 45 SINGLES

1. Charles Kidd, 318 Golfview Rd., Atlanta, GA 30309
2. Bob Moorman, 2221 Derussey Rd. SE, Huntsville, AL 35801
3. Joe Roberts, 26 Overton Dr., Greenville, SC 29609
4. Don Merritt, 123 Ericson, Cordova, TN 38018
5. Bushnell Seavey, 8316 Sycamore Pl., New Orleans, LA 70118
6. Sam Boellner, 2302 Beechwood, Little Rock, AR 72207
7. Harold Griffin, 97 Verlaine Pl. NW, Atlanta, GA 30327
8. Warren Berry, 45 Cameron Glen Dr., Atlanta, GA 30328
9. Jerry Hunt, 3307 Montevallo Rd., Birmingham, AL 35223
10. Ray Pulliam, 1550 Brockett Rd., Tucker, GA 30084
11. Warren Clark, 511 Kyle St., Lookout Mtn., TN 37350
12. Dick Briggs, 2925 Southwood Rd., Mountain Brook, AL 35223
13. Robbie Powell, 5312 Centerwood Rd., Little Rock, AR 72207
14. Bill Herring, 1902 Garland St., Texarkana, AR 75501
15. Bill Sanders, PO Box 76, Jackson, MS 39205
16. John Martin, 2305 Augusta Rd., Greenville, SC 29605
17. Monroe Sloan, PO Box 159, Paducah, KY 42001
18. Dawson Baptist, 8224 Zimple St., New Orleans, LA 70118
19. Buddy Gaines, 1406 Overton St., Old Hickory, TN 37138
20. John McDonald, 3131 Providence Rd., Charlotte, NC 28211
21. William Dolan, 4 Isbell Ct., Greenville, SC 29607
22. Walter Baum, 3501 N. Causeway Blvd., Metairie, LA 70002
23. David Kane, 321 Fairfax, Little Rock, AR 72205
24. Jim Ford, 3966 Government, Baton Rouge, LA 70806
25. Howard Blum, 301 Cheshire Dr., Apt. 145, Knoxville, TN 37919
26. Floyd Stone, 5444 Yosemite Tr., Knoxville, TN 37919

Insufficient Data

Buck Archer, Tommy Bartlett, Howard Bishop, Fred Chen, Charles Cox, Ronnie Fenasci, Farrell Graves, Charles Hodgin, Richard Makepeace, Bob Perry, Louis Roempke, Doug Stutsman, Pat Upton

MEN'S 45 DOUBLES

1. Charles Cox - Joe Pearson
2. Jerry Caldwell - Charles Kidd
3. Dawson Baptist - Bush Seavey
4. John McDonald - Bob Jones
5. David Kane - Sam Boellner
6. Rick Siebert - Ray Pulliam
7. William Dolan - John Martin
8. Warren Berry - Jerry Hunt
9. Monroe Sloan - Paul Rowton
10. Grooms Johnson - Roy Jones

Insufficient Data

Bill Herring - Jim Arnett
Buddy Hicks - Dick Briggs
George Pendley - Shirley Mixon
Bill Cooke - Bobby Jones
Tommy Bartlett - Corky Clark
Dan Sandifer - Don Greer
Frank Spears - Ellis Slack
Ralph Blodgett - Shirley Mixon
Jim Beasley - Farrell Graves
John Nixon - Tom Stevens
William Roycroft - Skip Garcia
Tom Agnew - Jim Wilson
Dick Anderson - Bill Deloache
O.F. Roddey - Jack Warmath
Derrick Barton - Don Merritt
Bob Moorman - Earl Robertson
Buddy Williamson - Jerry Evert
Marvin Buchanan - Arnold Lefkovits

MEN'S 50 SINGLES

1. Charles Cox, 1257 Paces Forest Dr. NW, Atlanta, GA 30327
2. Reese Patterson, 600 W. Main Ave., Knoxville, TN 37902
3. Charles Hodgin, 1 Glendale Cr., Sumter, SC 29150
4. Elliott Streeck, 3916 Clearview Pkwy., Metairie, LA 70002
5. Clare Draper, 601 Hillyer High Rd., Anniston, AL 36201
6. Rolf Foerstemann, PO Box 356, Atlantic Beach, NC 28512
7. John Tate, Box 383, Newton, NC 28658
8. E.A. (Pinky) Bowers, 3038 Huntshire Pl., Atlanta, GA 30340
9. Jim Baker, 643 Tommy Aaron Dr., Gainesville, GA 30501
10. Fred Deans, 443 Woodmere Ln., Memphis, TN 38117

Insufficient Data

Buck Archer, Bill Cooke, Stan Ford, Kermit Stengel, Tom Willson

MEN'S 50 DOUBLES

1. Stan Ford - Reese Patterson
2. Rolf Foerstemann - John McDonald
3. Bob Jones - Sam Woods
4. Lionel Gordon - Harold Sauls
5. Ted Sharpless - Paul Stephanz
6. Howard Blum - Floyd Stone
7. Larry Choppin - Charles Turner
8. Tom Bumbarger - John Tate

Insufficient Data

Buck Archer - Tom Willson
Alan Bartlett - Israel Delgado
Gerald Breaux - Ray Breaux
Milton Cash - William Walker
Jerry Evert - John Rogers

MEN'S 55 SINGLES

1. Stanley Ford, 1004 Buckthorn Dr., Knoxville, TN 37912
2. Dick Swigart, 2518 Top Hill Rd., Louisville, KY 40206
3. Art Culbertson, 3706 Plumgrove Cove, Charlotte, NC 28210
4. Charles Lambeth, PO Box 656, Thomasville, NC 27360
5. Laney Berry, New Hebron, MS 39140
6. Dan Magill, 585 Woodlawn Ave., Athens, GA 30606
   George Pendley, 1030 Martin Ridge Rd., Roswell, GA 30076
8. Fred Wurster, 7589 Elliott Rd., Jonesboro, GA 30236
9. Henry DuPont, 189 Rue Fontaine, Decatur, GA 30038
10. Tom Fowler, 1531 Beech Valley Way, Atlanta, GA 30306
11. Sheldon Harris, 1434 Terry Rd., Jackson, MS 39204
12. Clyde Hylton, 4631 Nocona Dr., Knoxville, TN 37919
13. Milton Cash, 412 Pine Ridge Dr., Jackson, MS 39206
14. E.T. Smith, 3117 Olive, Pine Bluff, AR 71603
15. Wilfred Cole, 4036 Boxwood Cir., Jackson, MS 39211
16. Jack Fox, 6753 West End Blvd., New Orleans, LA 70124
17. D.C. Roane, Box 192, Jeanerette, LA 70544
18. Ed White, 761 Center Dr., Memphis, TN 38112
19. Tom Crowe, 2193 Leafmore Dr., Decatur, GA 30033
20. Ben Moore, 221 Raintree Rd., Frankfort, KY 40601
21. Ed O'Quinn, 8105 Roberts Dr., Dunwoody, GA 30338
22. George Wm. Noel, 209 Vincent Rd. SE, Huntsville, AL 35802
23. Herb Blumberg, 106 Turner Chapel, Rome, GA 30161
24. Charles Reigel, 61 N. Fernway, Memphis, TN 38117
25. Bob Russell, 8109 Joyce Dr., Louisville, KY 40219

Insufficient Data

Buck Archer, Nehemiah Atkinson, John Laymon, Arnold Lefkovits, Jerry Saubers, Ashford Simes, Ellis Slack, A.H. Springer, Bud Lott

MEN'S 55 DOUBLES

1. George Pendley - Fred Wurster
2. Milton Cash - Randy Gregson
3. Tom Crowe - Tom Fowler
4. Don Anderson - Frank Love
5. Jack Haskins - Francis Jones
6. Ben Moore - Bob Russell
7. Eugene Hatfield - Charles Taylor

Insufficient Data

Nehemiah Atkinson - Donald Roane
Derrick Barton - Frank Willet
Roy Bartlett - Larry Choppin
Marvin Buchanan - Arnold Lefkovits
Frank Heberer - Bob Jones
Albert Jones - Dan Magill
John Layman - Ray Owens

MEN'S 60 SINGLES

1. Don Pritchard, 4907 Arlington, N. Little Rock, AR 72116
2. Jake Propst, PO Box 301, Columbus, MS 39701
3. Harry Goggans, 601 S. Eufala, Eufala,AL 36027
4. Charles Epinette, 2813 Hendrick Rd., Gastonia, NC 28052
5. Lloyd Hanson, 2417 Westminster Way, Wilmington, NC 28405
6. Richard LeGrand, 503 Peach St., Shelby, NC 28150
7. Henry Crawford, 2317 W. Rugby Ave., College Park, GA 30337
8. Terry Scott, 1620 Wildwood Ave., Columbus, GA 31906
9. Tom White, Jr., 778 Charles Pl., Memphis, TN 38112
10. Pervis Milnor, 20 S. Dudley St., Memphis, TN 38103
11. Paul Richardson, PO Box 1231, Gastonia, NC 28052
12. P.B. Holtzendorff, 119 Linda Lane, Easley, SC 29640
13. Albert Jones, 175 Fortson Dr., Athens, GA 30606
14. Roy Towns, 138 Highland Ave., Oak Ridge, TN 37830
15. Harold Southern, 933 Kenleigh Cir., Winston-Salem, NC 27106
16. Ray Dickison, 884 W. Outer Dr., Oak Ridge, TN 37830
17. Frank Brinkley, 4905 Inskip Rd., Knoxville, TN 37912
18. William Hargrave, 122 W. Poplar, Collierville, TN 38017
19. W.L. Neal, 551 Thornridge Cove, Memphis, TN 38117
20. Robert Barnett, 216 Edenwood Dr., Jackson, TN 38301
21. Forest W. (Jack) Larkin, 6452 Bresslyn Rd., Nashville, TN 37205
22. Jack Murphy, 1724 Wilkinson Rd., Maryville, TN 37801

Insufficient Data

Nehemiah Atkinson, Heyward Belser, Chuck Evert, John Fowler, Percy Green

MEN'S 60 DOUBLES

1. Charles Eppinette - Paul Richardson
2. Donald Roane, Jr. - Nehemiah Atkinson
3. Harry Goggans - Terry Scott
4. Percy Green - Charles Willis
5. Robert Barnett - E.A. Hamblen
6. Ray Dickison - Roy Towns
7. Richard LeGrand - Harold Southern
8. Frank Brinkley - John Murphy

SOUTHERN TENNIS ASSOCIATION RANKINGS — 1980

RANKING REQUIREMENTS FOR SENIOR DIVISIONS (Men's 35,40,45,50,55,60,65 and Women's 35,40,45,50), MIXED DOUBLES, FATHER AND SON, MOTHER AND DAUGHTER, MIXED DOUBLES, AND HUSBAND AND WIFE DOUBLES:
Singles: One (1) Southern Championship (Open, Closed, Hard Court, or Indoor) and two (2) other Soutnern tournaments of which one of the total of three (3) is held outside own District.
Doubles: One (1) Southern Championship (Open, Closed, Hard Court, or Indoor) and one (1) other Southern tournament of which one of the total of two (2) is held outside own District.

MEN'S 70,75,80 SINGLES AND WOMEN'S 55,60,65 SINGLES: One (1) Southern Championship (Open, Closed, Hard Court, or Indoor) and one (1) other Southern tournament of which one of the total of two (2) is held outside of own District.

Insufficient Data

Gordon Booth - John Gray
Paul DeCamp - Randy Gregson
Harry Goggans - Lloyd Hanson
Harry Goggans - Roy Towns
John Layman - Ray Owens

MEN'S 65 SINGLES

1. Marion Harris, PO Box 481, Easley, SC 29640
2. Don Pritchard, 4907 Arlington, N. Little Rock, AR 72116
3. Henry Crawford, 2317 W. Rugby Ave., College Park, GA 30337
4. Dr. Paul DeCamp, 1229 State, New Orleans, LA 70118
5. Gene Ray, 5449 Ash St., Forest Park, GA 30050
6. Nathan Thorp, 1000 Tulip St., PO Box 690, Johnson City, TN 37601
7. Tom Bird, 1385 Driftwood Ct., Roswell, GA 30075
8. Henry Smith, The Citadel, Charleston, SC 29409

9-10 ALPHABETICALLY

Vince Connerat, Charlotte, NC
Paul Guibord, Hendersonville, NC

11-17 ALPHABETICALLY

David Carey, Knoxville, TN
John Hurt, Memphis, TN
Doug Patton, Mauldin, SC
Kermit Phillips, Jackson, MS
Norman Siegel, Memphis, TN
Meyer Silverman, Oak Ridge, TN
Leonard Stamps, Madison, TN

18. Nat Collins, 316 Pharr Rd. NE, Atlanta, GA 30305
19. Bob Shelton, 2241 Monroe, Memphis, TN 38104
20. Mansfield Latimer, PO Box 2661 CRS, Rock Hill, SC 29730
21. Tom Deane, 7249 Cresthill Dr., Apt. D-1, Knoxville, TN 37919
22. Alex Winn, 4723 Sylvan Drive, Savannah, GA 31405

Insufficient Data

Bryan Grant
Francis O'Rourke

MEN'S 65 DOUBLES

1. Tom Bird - Henry Crawford
2. Paul Guibord - Marion Harris
   Doug Patton - Gene Ray
4. John Hurt - Leonard Stamps
5. Kermit Phillips - Norman Siegel

Insufficient Data

Glenn Dudley - Larry Shippey
Tom Bird - Bobby Dodd

MEN'S 70 SINGLES

1. Vince Connerat, 1611 Maryland Ave., Charlotte, NC 28209
2. Fritz Ball, 1748 Willow Pt. Dr., Shreveport, LA 71119
3. Leonard Stamps, 805 Barbara Dr., Madison, TN 37115
4. G.A. York, 245 Beachland Dr., Atlanta, GA 30342
5. Tom Deane, 7249 Cresthill Dr., Apt. D-1, Knoxville, TN 37919
6. Leonard Gunn, 1426 Council Bluff Dr. NE, Atlanta, GA 30345
7. Gibson Wigginton, 6613 Deep Creek Dr., Prospect, KY 40059
8. Paul Jones, 1812 Lancaster Rd., Birmingham, AL 35209
9. Richard Sanders, 3037 LaVista Rd., Decatur, GA 30033

MEN'S 70 DOUBLES

1. Fritz Ball - G.A. York

2-4 ALPHABETICALLY

Milton Bush - Leonard Stamps
Leonard Gunn - Richard Sanders
Gibson Wigginton - Robert Little
5. Paul Jones - Al Nellis

Insufficient Data

Vince Connerat - G.A. York

WOMEN'S 35 SINGLES

1. Terry Eudy, 744 Castle Kink Drive, Baton Rouge, LA 70808
2. Peggy Omohundro, Old Hillsboro Road, Rt. 7, Franklin, TN 37064
3. Caroline Lever, Rt. 1, Country Place, Anderson, SC 29621
4. Carolyn Morris, 2284 Court Ave., Memphis, TN 38104
5. Jane Row, 5439 Yosemite Trail, Knoxville, TN 37919
6. Betsy McColl, 425 Edisto Ave., Columbia, SC 29205
7. Linda Winn, Rt. 4, Wellington Way, Rome, GA 30161
8. Jane Henry, 13208 Briargrove Ave., Baton Rouge, LA 70810
9. Johnnie Jones, Rt. 12, Box 316, Bessemer, AL 35020
10. Katie Coubillion, 755 Delgado Drive, Baton Rouge, LA 70808
11. Sally Cole, Rt. 7, Breeze Hill Ln., Canton, GA 30114
12. Joan Cronan, Ath. Dept., College of Charleston, Charleston, SC 29409
13. Nell Carver, 526 Elliott Dr., Rome, GA 30161
14. Linda Holder, 21 West Lyn Drive, Rome, GA 30161
15. Nance Greer, 723 Owens Drive SE, Huntsville, AL 35801
16. Julia Langford, 825 Annlau Ave. SE, Huntsville, AL 35802
17. Alice Zaner, 148 Odel St., Prattville, AL 36067
18. Bonita Clark, Box 638, 953 Parnell St., Leeds, AL 35094
19. Anna Anthos, 6152 Overton Ave., Baton Rouge, LA 70808
20. Pat Guzinsky, 2703 Westminster Way SE, Huntsville, AL 35801
21. Sandra Maloy, Apt. J-35, 2323 Wilson Rd., Knoxville, TN 37912

Insufficient Data

Joyce Jones, Claudine Lindberg, Marla Markwalter, Wren Peterson, Judy Powell, Sharon Tillman, India Watterson, Jean Weckwarth

WOMEN'S 35 DOUBLES

1. Carolyn Morris - Judy Powell
2. Sandra Rogers - Carol Ann Vest
3. Katie Couvillion - Terry Eudy
4. Joan Cronan - Betsy McColl
5. Bonita Clark - Johnnie Jones
6. Nance Greer - Julia Langford
7. Anna Anthos - Jane Henry
8. Phyllis Parrott - Jane Row

Insufficient Data

Libby Bandi - Barbara Stanley
Barbara Barnes - Pheeny Holt
Pat Berryhill - Ruth Troyer
Jane Crofford - Peggy Omohundro
Carol Byson - Emily Kester
Joyce Jones - India Watterson
Maria Markwalter - Jean Weckwarth
Barbara Parr - Eleanor Swan
Gloria Payne - Wren Peterson
Janie Srygley - Ann Truett
Judy Stanford - Judy Street

WOMEN'S 40 SINGLES

1. Gloria Payne, 1170 Lamont St., Macon, GA 31204
2. Marge Warren, 4228 Wallace Lane, Nashville, TN 37215

Insufficient Data

Vickie Everette, Andrea Farrow, Julia Ann Holt, Sylvia Lee, Dickie Tyler, Betty Warthen, Jean Weckwarth

WOMEN'S 40 DOUBLES

1. Sandra Rogers - Carol Ann Vest (Dunn)
2. Helen Phillips - Windy Wilson
3. Barbara Coles - Marge Warren

Insufficient Data

Vesta Cornwell - Betty Warthen
Andrea Farrow - Ann Stokes
Frances Hudson - Neida Wittichen
Maria Markwalter - Jean Weckwarth

WOMEN'S 45 SINGLES

1. Barbara Douglas, 4205 Taurus Drive, Mobile, AL 36609
2. June Sheppard, 1626 Cavendish Ct., Charlotte, NC 28211
3. Betty Warthen, 257 Holly Dr., Spartanburg, SC 29301
4. Martha Parker, 558 Lost Tree Lane, Knoxville, TN 37922
5. Nancy Liston, 807 Candon Circle, Huntsville, AL 35802
6. Katie Taff, 230 West Brow Rd., Lookout Mtn., TN 37350
7. Helen Brooks, 1809 Haynes Ave. NE, Huntsville, AL 35811
8. Mildred Combs, 2010 Kirkwood Dr., Montgomery, AL 36117
9. Ernestine Taylor, 3139 Boxwood Dr., Montgomery, AL 36111
10. Betty Stevens, Rt. 6, Box 192, Lake Charles, LA 70605
11. Joan Bustard, 3017 Bluefield, Memphis, TN 38128
12. Jean Bearden, 2680 Bartlett Blvd., Bartlett, TN 38134
13. Barbara Magruder, 1458 Calhoun St., New Orleans, LA 70118
14. June Sanders, 8716 Wimbledon Dr., Knoxville, TN 37919

Insufficient Data

Pat Ayers, Barbara Coles, Jane Crofford, Gloria Henninger, Willie Sue Wade

SOUTHERN TENNIS ASSOCIATION RANKINGS — 1980

RANKING REQUIREMENTS FOR SENIOR DIVISIONS (Men's 35,40,45,50,55,60,65 and Women's 35,40,45,50), MIXED DOUBLES, FATHER AND SON, MOTHER AND DAUGHTER, MIXED DOUBLES, AND HUSBAND AND WIFE DOUBLES:
Singles: One (1) Southern Championship (Open, Closed, Hard Court, or Indoor) and two (2) other Southern tournaments of which one of the total of three (3) is held outside own District.
Doubles: One (1) Southern Championship (Open, Closed, Hard Court, or Indoor) and one (1) other Southern tournament of which one of the total of two (2) is held outside own District.

MEN'S 70,75,80 SINGLES AND WOMEN'S 55,60,65 SINGLES: One (1) Southern Championship (Open, Closed, Hard Court, or Indoor) and one (1) other Southern tournament of which one of the total of two (2) is held outside of own District.

WOMEN'S 45 DOUBLES

1. Barbara Douglas - Pat Ayers
2. Vesta Cornwell - Betty Warthen
3. Louise Lioce - Nancy Liston
4. Martha Parker - June Sanders

Insufficient Data

Blakeslee Lufkin - Peggy Sample
Jean Peabody - Barbara Varner
Helen Brooks - Roselyn Donnelly

WOMEN'S 50 SINGLES

1. Pat Corley, 1503 Winding Way, Nashville, TN 37216
2. Martha Parker, 558 Lost Tree Lane, Knoxville, TN 37822
3. Romi Topp, 206 Glenheath Dr., Hendersonville, NC 28739
4. Mildred Southern, 933 Kenleigh Cir., Winston-Salem, NC 27106
5. Jerry Wray, 573 Springlake Dr., Shreveport, LA 71106
6. Ann Rees, 204 Lynwood Blvd., Nashville, TN 37205
7. Bunnie Hunter, 1112 Webster St., New Orleans, LA 70118
8. Margaret Randle, 1227 Devonshire, High Point, NC 27260

Insufficient Data

Jean Clippard
Eaddy Dameron
Anne Walter
Marcia Weinacker

WOMEN'S 50 DOUBLES

1. Bunnie Hunter - Joan White
2. Laura Nall - Freddie Reily
3. Hazel Jones - June Derby
4. Pat Corley - Ann Rees
5. Mildred Southern - Romi Topp
6. Martha Parker - June Sanders
7. Marcia Weinacker - Roselyn Donnelly

Insufficient Data

Ella Claire Mays - Sara Jones

WOMEN'S 55 SINGLES

1. Charlotte Bolton, 511 Roselawn, Monroe, LA 71201
2. Carolyn Henry, 5558 Marblehead Dr., Jackson, MS 39211
3. Mildred Southern, 933 Kenleigh Cir., Winston-Salem, NC 27106
4. Nancy Rudder, 2739 Green Oaks Dr., Montgomery, AL 36107
5. Ethel Barrineau, 1105 Lake Lane, Demopolis, AL 36732

Insufficient Data

Chris Covington
Helen Paul

WOMEN'S 55 DOUBLES

1. Laura Nall - Freddie Reily
2. Marge Savola - Charlotte Bolton
3. Alma Glover - Nancy Rudder

Insufficient Data

Carolyn Henry - Mildred Southern

WOMEN'S 60 SINGLES

1. Ruthelia Buchi, 152 Valley Forge, Nashville, TN 37205
2. Marjorie Savola, 4609 South Shore Dr., Metairie, LA 70002
3. Alma Glover, 4310 Remington Court, Montgomery, AL 36116
4. Ding Bledsoe, 1725 Starmont Tr., Knoxville, TN 37919

Insufficient Data

Jean Dondeville
Thelma Elrod
Helen Paul
Eleanor Shaw

WOMEN'S 60 DOUBLES

No Rankings

MIXED DOUBLES

1. Tamara Ray - Les Brown

Insufficient Data

Lora Baxley - Buddy Bowman
Kathy Carrigan - Mike Carrigan
Ann Gaughan - Joe Manning
Myke Loomis - Mel Collazo

FATHER—SON

Insufficient Data

David Kane - Mark Kane

HUSBAND—WIFE DOUBLES

No Rankings

MOTHER—DAUGHTER DOUBLES

No Rankings

JOIN THE USTA

SAVE THE DATES!

SEPTEMBER 2, 3, 4, 1981

THE UNITED STATES TENNIS ASSOCIATION

presents the

11th National TENNIS TEACHERS CONFERENCE

Roosevelt Hotel, New York City

The USTA's National Tennis Teachers Conference is the best bargain in tennis.

Teachers and professionals who are on the Conference program are the movers in tennis today. They write the books that sell, produce and star in exciting new tennis films, coach the players that win, and are involved with all ages and ability levels in instructional programs, tennis camps, USTA/Michelob Light League Tennis, the National Tennis Rating Program, sanctioned and unranked tournaments, biomechanical tennis, sports nutrition, weight training . . . and much more.

Please place my name on a mailing list to receive a brochure on the USTA's 11th National Tennis Teachers Conference, scheduled for September 2, 3, 4, 1981.

Name _____

Address _____

_____

City State Zip

USTA Education & Research Center
729 Alexander Road
Princeton, N.J. 08540
609-452-2580

JOIN THE USTA

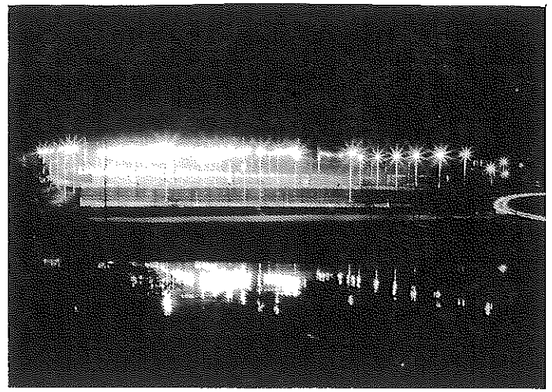

MOBILE TENNIS CENTER

34 Courts

24 lighted

Newton Cox, Head Pro

SPECIAL MAJOR EVENTS

Senior Bowl
Alabama Junior Qualifying
Alabama Adults

MOBILE TENNIS CENTER

PRO SHOP

Best stocked Pro
Shop in the South.

Complete Line of:
Equipment & Attire
For Men, Women & Children.

All types of tennis
Gifts & Accessories.

Area Code 205-342-7462

MOBILE TENNIS CENTER, 851 GAILLARD DR., MOBILE, ALABAMA 36608

ALABAMA TENNIS ASSOCIATION
1981 OFFICERS

ROYCE RAY
PRESIDENT

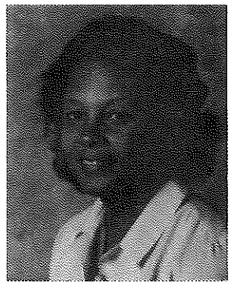

REGINA SHELTON
AREA VICE PRESIDENT

PHOTO
NOT
AVAILABLE

MIKE VOYLES
AREA VICE PRESIDENT

SUSAN BRIGGS
AREA VICE PRESIDENT

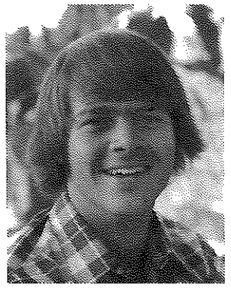

JIM JOHNS
AREA VICE PRESIDENT

ANN CALLEN
TREASURER

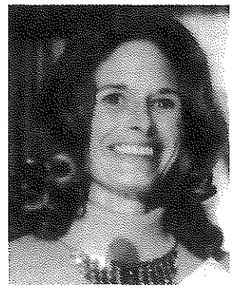

JUNE CASSADY
SECRETARY & ENROLLMENT

1980-82 ALABAMA TENNIS ASSOCIATION OFFICERS

President ..... Royce Ray
Area Vice President ..... Regina Shelton
Area Vice President ..... Mike Voyles
Area Vice President ..... Susan Briggs
Area Vice President ..... Jim Johns
Treasurer ..... Ann Callen
Secretary & Enrollment ..... June Cassady

DISTRICT COMMITTEES

Adult Rankings ..... Jeff Gray
Al. Tennis Assoc. Newsletter ..... Pat Ray, Peggy Melton
Al. Tennis Patrons ..... Dr. Richard Dillard
District Selector ..... Newton Cox
Draw Sheets, Players Records ..... Peggy Melton, Pat Ray
Junior Rankings ..... Steve Olen
Nat. Tennis Dev. ..... Tallie Dillard
Sanction & Scheduling ..... Newton Cox
State League ..... Sybil Duncan
Umpires ..... Tom Cascarano

The addresses and phone numbers are listed in the Directory in the back of this Yearbook.

ALABAMA TENNIS ASSOCIATION

ALABAMA MEMBER ORGANIZATIONS

Alabama Junior Tennis Circuit, c/o Director, 3310 Riviere Du Chien Rd., Mobile 36619, 205/666-5625 0
Andalusia Tennis Club, c/o Pres., PO Box 311, Andalusia 36420, 205/222-7569 15(H)
Anniston Country Club, c/o Tennis Pro, PO Box 1557, Anniston 36201, 205/237-4615 8(C)
Anniston Parks & Recreation Department, c/o Tennis Chmn, PO Box 670, Anniston 36202, 205/236-8221 6(H)
Association of Birmingham Tennis Leagues, c.o Pres., 1748 Murray Hill Rd., Birmingham 35216, 205/942-5850 0
Auburn University Tennis Club, Rm. 2084 Memorial Coliseum, Auburn Univ., Auburn 36830, 205/826-4484 23(H)
Bessemer Tennis Club, c/o Chmn. Tennis Comm., PO Box 661, Bessemer 35020, 205/424-9882 3(1H, 2C)
Birmingham Park & Recreation Board, c/o Director, 400 Graymont Ave., Birmingham 35204, 205/323-5431 122(112H, 10C)
Birmingham-Southern College, c/o Tennis Coach, 800 8th Ave. West, Birmingham 35204, 205/328-5250 8(H)
Birmingham Tennis Umpires Assn., c/o Sec., 417 Cloudland Dr., Birmingham 35226, 205/822-1010 0
Chattahoochee Valley Community College, c/o Tennis Coach, 2602 Savage Dr., Phenix City 36867, 205/297-4981 6(H)
Chilton Tennis Assn., c/o Sec., PO Box 1234, Clanton 35045, 205/755-7108 8(H)
Country Club of Mobile, c/o Doug Laing, 4101 Wimbledon Dr., Mobile 36608, 205/342-8590 11(1H, 10C)
Country Club of Tuscaloosa, c/o Tennis Pro, PO Drawer 5, Tuscaloosa 35401, 205/758-7528 6(2H, 4C)
Cullman Dept. of Parks & Recr. Tennis Club, c/o Pres., PO Box 788, Cullman 35055, 205/734-9157 9(H)
Decatur Parks & Recr. Dept., c/o Dir., Parks & Recr., PO Box 1315, Decatur 35601, 205/353-3518 22(H)
Dothan Country Club, c/o Tennis Instructor, PO Drawer 39, Dothan 36301, 205/792-6650 3(H)
Ensley Tennis Center, c/o Tennis Pro, 2800 Ave. K, Ensley 35218, 205/788-8259 12(H)
Enterprise YMCA, c/o Tennis Chmn., Ozark Highway, Enterprise 36330, 205/347-4513 4(H)
Florence Tennis Club, c/o Sec.-Tres., PO Box 2092, Florence 35630, 205/766-5927 6(H)
Fultondale Racquet Club, c/o Sec.-Treas., PO Box 515, Fultondale 35068 4(H)
Gadsden Country Club, c/o Chmn. Tennis Comm., PO Box 828, Gadsden 35902, 205/546-0451 8(H)
Gadsden Recr. Dept., c/o Tennis Chmn., PO Box 267, Gadsden 35902, 205/543-9670, ext. 275 12(H)
Gadsden State Junior College, c/o Tennis Coach, Wallace Dr., E. Gadsden 35903, 205/546-0484 12(H)
Gadsden Tennis Patrons Assn., c/o Tennis Pro, 901 Goodyear Ave., Gadsden 35903, 205/492-7800 12(H)
Geneva Parks & Recr. Dept., c/o Tennis Dir., PO Box 658, Geneva 36340, 205/684-9323 6(H)
George Ward Tennis Center, c/o Tennis Pro, PO Box 3213, Birmingham 35205, 205/824-0780 8(H)
Gold Medal Recreational Products, c/o Gen. Mgr., Div. Blue Mountain Ind., Blue Mountain 36201, 205/237-9461 0
Grand Hotel, c/o Tennis Pro, Point Clear 36564, 205/928-9201, ext. 83 20(C)
Greater Birmingham Tennis Patrons Assn., c/o Pres., 1720 Kestwick, Birmingham 35226, 205/979-6091 0
Green Valley Country Club, c/o Tennis Pro, PO Box 20089, Club Dr., Hoover 35216, 205/822-5714 8(2H, 6C)
Gulf Shores Park, c/o Parks & Recr. Supv., PO Box 299, Gulf Shores 36542, 205/968-6758 6(H)
Guntersville Recreation Dept., c/o Program Dir., 1500 Sunset Dr., Guntersville 35976, 205/582-3338 14(H)
Highland Racquet Club, PO Box 3255, Birmingham 35205, 205/251-1965 12(2H, 10C)
Huntsville Industrial Tennis League, c/o Pres., PO Box 878, Huntsville 35804 16(6H, 10C)
Huntsville Racquet Club, c/o Chmn. Tennis Comm., 832 Adams St., Huntsville 35801, 205/536-2329 11(2H, 9C)
Huntsville Tennis Center, c/o Dir., Box 214, Huntsville 35804, 205/883-2062 16(6H, 10C)
Huntsville Women's Tennis Association, c/o Pres., PO Box 214, Huntsville 35804 16(6H, 10C)
Indian Hills Country Club, c/o Tennis Pro, PO Box 316, Tuscaloosa 35401, 205/758-3318 7(C)
Inverness Racquet Club, c/o Pro, PO Box 43248, Birmingham 35243, 205/967-7643 10(4H, 6C)
Jefferson State Junior College, c/o Athletic Dir., Box 27, 2601 Carson Rd., Birmingham 35215, 205/853-1200, Ext. 285 11(10H, 1I)
Lagoon Park Tennis Center, c/o Tennis Pro, 2855 Lagoon Park Dr., Montgomery 36109, 205/277-8131 17(H)
Lake Forest Yacht & Country Club, c/o Tennis Pro, 1 Golf Terrace, Daphne 36526, 205/626-9326 6(2H, 4C)
Le Club, c/o Tennis Chmn., PO Box 232, Montrose 36559, 205/928-1804 8(4H, 4C)
Lynn Park Tennis Center, c/o Pres., 408 82nd St. N, Birmingham 35206, 205/836-7024 12(H)
Marion Military Institute, c/o Tennis Coach, Washington St., Marion 36756, 205/683-9533 5(H)
Midfield Racquet Club, c/o Tennis Coach, 1713 Brizendine Dr., Midfield 35228, 205/787-8568 2(H)
Mirror Lake Racquet Club, c/o Mgr., PO Box 8185, Mobile 36608, 205/344-5434 8(C)
Mobile City Recreation Dept., c/o Dir., 2301 Airport Blvd., Mobile 36606, 205/438-7325 4(H)
Mobile Junior Tennis Patrons Assn., c/o Pres., 1913 Oak Knoll Circle, Mobile 36606, 205/473-1270 0
Mobile Tennis Center, c/o Tennis Pro, 851 Gaillard Dr., Mobile 36608, 205/342-7462 34(H)
Montgomery Country Club, c/o Tennis Pro, 3001 Narrow Lane Rd., Montgomery 36106, 205/263-3213 12(2H, 10C)
Montgomery Tennis Assn., Inc., c/o Pres., PO Box 1053, Montgomery 36102 11(H)
Mountain Brook Club, c/o Tennis Pro, Beechwood Rd., Mountain Brook 35213, 205/871-5259 8(C)
Mountain Brook Swim & Tennis Club, c/o Tennis Pro, Box 24, Rt. 4, Birmingham 35223, 205/956-8585 18(4H, 14C)
Musgrove Country Club, c/o Tennis Pro, Rt. 8, Box 83, Jasper 35501, 205/221-9800 6(2H, 4C)
North River Yacht Club, c/o Tennis Pro, PO Box 3199, Tuscaloosa 35404, 205/345-0202 7(3H, 4C)
O'Connor Tennis Center, c/o Tennis Pro, 500 Anderson St., Montgomery 36107, 205/264-5065 11(H)
Olympia Spa Hotel & Country Club, c/o Tennis Pro, PO Box 2052, Dothan 36301, 205/677-3321, ext. 133 8(4H, 4C)
Opelika Tennis Assn., c/o Dir., Parks & Recr. Dept., PO Box 1026, Opelika 36801, 205/745-6441 12(H)
Phenix City Recreation Dept., c/o Tennis Pro, PO Box 57, Phenix City 36867, 205/297-5453 8(H)
Pine Tree Country Club, c/o Tennis Pro, Rt. 4, Box 800, Birmingham 35210, 205/956-1555, ext. 76 8(2H, 6C)
Prattville Y Tennis Assn., c/o Tour. Dir., 148 Odell St., Prattville 36067, 205/365-1991 6(H)
Reynolds E.R.A. Tennis League, c/o Pres., PO Box 1200, Sheffield 35660, 205/383-7141 0
Riverchase Country Club, c/o Tennis Pro, 2000 Club Rd., Birmingham 35244, 205/979-4120 5(C)
Samford University, c/o Tennis Coach, 800 Lakeshore Dr., Birmingham 35209, 205/871-0351, ext. 236 10(H)
Selma Tennis Assn., c/o Pres., 112 Baldwin Dr., Selma 36701, 205/872-8188 16(H)
Shelby Sports Supply, c/o Tennis Pro, PO Box 154, Chelsea 35043, 205/678-9502 2(H)
Talladega Recr. Dept., c/o Supt., 501 East St. S., Talladega 35160, 205/362-2844 20(H)
The Altamont School, c/o Headmaster, 4801 Altamont Rd., Birmingham 35222, 205/879-2006 6(H)
The Country Club of Birmingham, c/o Tennis Chmn., PO Box 9218, Birmingham 35213, 205/879-4611 16(4H, 12C)
The Racquet Place, c/o Mgr., 2401 20th Place S., Birmingham 35223, 205/870-0144 10(6C, 4I)
Tym's Huntsville Athletic Club, c/o Ath. Dir., 3250 Leeman Ferry Rd., Huntsville 35801, 205/881-0931 22(2H, 14C, 6I)
University of Alabama, c/o Tennis Coach, Box K, University 35486, 205/348-6161 30(H)
University of Alabama at Birmingham, c/o Tennis Coach, Ath. Dept., Univ. Station, Birmingham 35294, 205/934-3402 6(H)
University of South Alabama, c/o Tennis Coach, 307 University Blvd., Mobile 36688, 205/460-7121 5(H)
Vestavia Country Club, c/o Tennis Chmn., PO Box 20178, Vestavia Hills, Birmingham 35216, 205/823-2689 12(2H, 10C)
Vestavia Hills Dept. of Parks & Recr., c/o Dir., 1973 Merryvale Rd., Vestavia Hills 35216, 205/823-0770 8(H)

ALABAMA TENNIS ASSOCIATION

QUALIFICATIONS FOR 1981 ALABAMA TENNIS ASSOCIATION RANKINGS

JUNIORS

1. **MINIMUM REQUIREMENTS:**
   A) SINGLES: The minimum number of tournaments required for consideration for boys and girls 18-10 singles, is the ATA Qualifying or the ATA State Closed and four (4) other ATA Sanctioned tournaments, or seven (7) ATA Sanctioned tournaments.
   B) DOUBLES: The minimum number of tournaments required for consideration for boys and girls 18-10 doubles, is the ATA Qualifying or the ATA State Closed and two (2) other ATA Sanctioned tournaments, or 4 ATA Sanctioned tournaments.
2. **RECORDS:**
   Players who do not postmark their records of the years' play to Ranking Chairpersons by September 1st lose the right of appeal. All players are requested to send in individual records, but are not required to do so.
3. **SANCTIONED EVENTS:**
   Only the results of ATA Sanctioned events in the applicable age division will be considered for ranking.
4. **MEMBERSHIP & RANKING YEAR:**
   All members must have current USTA membership to be ranked. The ATA ranking year for all age groups shall correspond to the USTA ranking year.
5. **RANKING STANDARDS:**
   A) Rankings will be based solely on records of players for the year under consideration, and not upon previous years' records or personal opinions of Ranking Chairpersons.
   B) For ranking purposes, match results of all ATA Sanctioned tournaments shall be considered equal.
   C) If a player meets the ranking requirements and wins one (1) match, he/she must be ranked.
   D) Direct wins of any one player over another will receive greater credit than all other data. A win counts as a win, no matter when it occurs in the ranking year.
   E) A long strong record, even with some losses, is preferred over a short record with comparable wins and fewer losses. Exposure is measured by the number of good quality opponents played, rather than solely by the number of tournaments played.
   F) Failure to enter a tournament due to injury, illness, or death in the immediate family, counts as a non-entry.
   G) After entry, failure to play in a tournament before play starts, due to a substantiated injury, illness or death in the immediate family (Physician's statement required within 14 days after the end of the tournament to the Ranking Chairperson or Ranking Coordinator) counts as a non-entry.
   H) When a player retires from a match, or defaults out of a tournament after the draw is made, it is a loss. This applies to the Main Draw as well as the Feed-In Consolation draw.
   I) Unsubstantiated defaults after the tournament starts count as a loss for the player defaulting.
   J) Substantiation (statement from a physician) shall be sent to the Ranking Chairperson or Ranking Coordinator within 14 days after the tournament ends.
6. **TENTATIVE RANKINGS:**
   Tentative rankings will be published in the October ATA newsletter.
7. **RANKING APPEALS:**
   Players who do not send in records to Ranking Chairpersons lose the right of appeal. Players who do submit records may appeal tentative rankings, in writing, to the Ranking Chairperson with a copy to the Ranking Coordinator. The decision on appeal will be made by the ATA Junior Ranking Committee, in closed session, and will be final.

ADULTS

1. Resident of Alabama
2. **MEN'S SINGLES AND DOUBLES, WOMEN'S SINGLES AND DOUBLES:** Competed in the State Closed and two other state open or invitational sanctioned tournaments; or competed in four (4) state open or invitational sanctioned tournaments. **MEN'S AND WOMEN'S 35, 45, 55:** Competed in the State Closed or Alabama Open and two (2) other tournaments or four (4) tournaments. **Ranking requirements for 60 and 65** will be the State Closed or Alabama Open and 1 other tournament or three (3) tournaments. **Ranking requirements for 70, Mother and Daughter, Father and Son, and Mixed Doubles** will be one (1) tournament.
3. **RECORDS:**
   Players should be sure that their tournament records for the year's play are received by the Ranking Chairperson if they want to retain their right to appeal. All players are requested to send in individual records, but are not required to do so.
4. **TENTATIVE RANKINGS:**
   Tentative rankings will be published in the October ATA newsletter.
5. **RANKING APPEALS:**
   Players who do not send in records to Ranking Chairpersons lost their right of appeal. Players who do submit records may appeal tentative rankings, in writing, to the Ranking Chairperson with a copy to the Ranking Coordinator.
6. **ONLY SANCTIONED TOURNAMENTS WITHIN THE STATE WILL COUNT TOWARD RANKINGS.**

1980 ALABAMA DISTRICT RANKINGS

MEN'S SINGLES

1. Randy Scott ..... Phenix City
2. Hugh Thomson ..... Birmingham
3. Kyle Henderson ..... Dothan
4. Diego Calonjie ..... Birmingham
5. Jim Hicks ..... Birmingham
6. Rusty Dinwiddie ..... Dothan
7. Omar Alcaino ..... Birmingham
8. Mark Wilder ..... Jacksonville
9. Carl Ezell ..... Huntsville
10. Steve Powell ..... Birmingham
11. Clayton Taylor ..... Alexander City
12. Steve Bloomberg ..... Birmingham
13. Dan Lucas ..... Birmingham
14. Greg Cooper ..... Birmingham
15. Boo Mason ..... Indian Springs School
16. Devin Crowe ..... Birmingham
17. Dick Schreiber ..... Huntsville
18. Les Brown ..... Montrose
19. Buster Stewart ..... Gadsden
20. Turner Ragsdale ..... Birmingham
21. Charlie Badger ..... Mobile
22. Ed Jacques ..... Gadsden
23. Scott Grimes ..... Dothan
24. Fred Budde ..... Decatur
25. Bryan Dickey ..... Birmingham
26. Lee Mackey ..... Birmingham
27. Chip McCarthy ..... Auburn
28. Joe Lane ..... Tuscaloosa
29. Phil Stutts ..... Dothan
30. Arnold Lee Nelson ..... Birmingham
31. Garry Thomas ..... Talladega

32-38 ALPHABETICALLY

Bruce Earhardt ..... Birmingham
Steve Jackson ..... Birmingham
Purvis Johnson ..... Prattville
Bob Overbeek ..... Huntsville
Ross Roberts ..... Birmingham
Paul Sullivan ..... Camp Hill
Kim Taylor ..... Alexander City

39-46 ALPHABETICALLY

Scott Arledge ..... Gadsden
Darryl Blevins ..... Birmingham
David Castell ..... Florence
Mark Criswell ..... Birmingham
Bill Lester ..... Gadsden
Mike Milazzo ..... Birmingham
Bryan Shelton ..... Huntsville
John Trinchitella ..... Cullman

MEN'S DOUBLES

1. Carl Ezell ..... Huntsville
   Dick Schreiber ..... Huntsville
2. Hugh Thomson ..... Birmingham
   Steve Powell ..... Birmingham
3. Randy Scott ..... Phenix City
   Steve Bloomberg ..... Birmingham
4. Don Lundy ..... Vestavia
   Steve Bloomberg ..... Birmingham
5. Clayton Taylor ..... Alexander City
   Kim Taylor ..... Alexander City
6. Bryan Dickey ..... Birmingham
   Bruce Erhardt ..... Birmingham
7. Greg Butcke ..... Birmingham
   Boo Mason ..... Indian Springs School
8. J. Jeffords ..... Huntsville
   Bob Overbeek ..... Huntsville

WOMEN'S SINGLES

1. Ann Etheredge ..... Birmingham
2. Elaine Campbell ..... Mobile
3. Tamara Ray ..... Mobile
4. Elizabeth Moorman ..... Huntsville
5. Barbara Hicks ..... Birmingham
6. Pat Morgan ..... Huntsville
7. Cindy Weckwarth ..... Huntsville
8. Dale Osband ..... Birmingham
9. Joann Umphrey ..... Dothan
10. Miriam Battersby ..... Huntsville
11. Lisa Longshore ..... Birmingham
12. Lisa Lowery ..... Huntsville
13. Jennifer Coffman ..... Huntsville
14. Jean Carder ..... Birmingham
15. Ana Fly ..... Mobile
16. Becky Theim ..... Huntsville

17-22 ALPHABETICALLY

Cristy Herndon ..... Montgomery
Pam Jeffries ..... Birmingham
Simone Maffei ..... Birmingham
Mary Priest ..... Huntsville
Kathy White ..... Mobile
Alice Faye Zaner ..... Prattville

23-26 ALPHABETICALLY

Adrienne Briggs ..... Birmingham
Sandy Carnes ..... Montgomery
Susan Lester ..... Birmingham
Cheryl Schreiber ..... Owens Cross Roads

ALABAMA TENNIS ASSOCIATION

WOMEN'S DOUBLES

1. Pat Morgan ..... Huntsville
   Jennifer Coffman ..... Huntsville
2. Mirian Battersby ..... Huntsville
   Pat Guzinsky ..... Huntsville

BOYS' 18 SINGLES

1. Devin Crowe ..... Birmingham
2. Mark Wilder ..... Jacksonville
3. Barry Thomas ..... Talladega
4. Doug Clemons ..... Huntsville
5. Jeff Nichols ..... Mobile
6. Paul Sullivan ..... Camp Hill
7. Garry Thomas ..... Talladega
8. Curtis Cornett ..... Montgomery
9. Earl Johnson ..... Huntsville
10. Brent King ..... Huntsville
11. Gary Grisham ..... Decatur
12. Wood Herren ..... Birmingham
13. John Parker ..... Selma
14. John Watts ..... Birmingham
15. James Sells ..... Huntsville
16. Carl Brutkiewicz ..... Mobile
17. Ricky Drummond ..... Montgomery
18. Dale Clark ..... Leeds
19. Alec Harvey ..... Birmingham
20. Ray Sahag ..... Guntersville
21. Trey Coggins ..... Birmingham
22. Tony Ianuzzi ..... Birmingham
23. Dave Pettigrew ..... Huntsville
24. Chip Brown ..... Montgomery
25. David Jett ..... Birmingham
26. Keith Lyle ..... Huntsville
27. Mike McGinn ..... Montgomery

BOYS' 18 DOUBLES

1. Barry Thomas ..... Talladega
   Garry Thomas ..... Talladega
2. Brent King ..... Decatur
   Doug Clemons ..... Huntsville
3. James Sells ..... Huntsville
   John Watts ..... Birmingham

BOYS' 16 SINGLES

1. Greg Hahn ..... Tuscaloosa
2. Kyle Anderson ..... Prattville
3. Royce Ray ..... Mobile
4. Mark Evans ..... Mobile
5. David Baggett ..... Montgomery
6. Dow Holley ..... Montgomery
7. Mitch Rencher ..... Mobile
8. Robert Phillips ..... Huntsville
9. Stephen Denney ..... Dothan
10. Lyle Minton ..... Decatur
11. Gay Lake ..... Tuscaloosa
12. Carter Dukes ..... Opelika
13. Andrew Yon ..... Chelsea
14. Steve Johnson ..... Mobile
15. Rob Brown ..... Montgomery
16. Bobby Wolf ..... Huntsville
17. Carl Castellow ..... Huntsville
18. Bruce Goldstein ..... Birmingham
19. Pat Sullivan ..... Birmingham
20. Scott Spielberger ..... Birmingham
21. John Kim ..... Montgomery
22. Rob Creveling ..... Birmingham
23. Brad Hornsby ..... Fairfield
24. John Wilson ..... Smiths
25. Barton Head ..... Birmingham

26-30 ALPHABETICALLY

Billy Bryant ..... Gadsden
Wen Duke ..... Mobile
Mike Roy ..... Birmingham
Stephen Williams ..... Huntsville
Jay Wilson ..... Birmingham

31-35 ALPHABETICALLY

Rod Cater ..... Birmingham
Hugh Morgan ..... Birmingham
Charles Shook ..... Birmingham
Bill Warden ..... Albertville
Stan Woodson ..... Jackson

BOYS' 16 DOUBLES

1. Mitch Rencher ..... Mobile
   Carter Dukes ..... Opelika
2. Mike Roy ..... Birmingham
   Jay Wilson ..... Birmingham

BOYS' 14 SINGLES

1. Bryan Shelton ..... Huntsville
2. Scott Spielberger ..... Birmingham
3. Bruce Goldstein ..... Birmingham
4. Raleigh Draper ..... Anniston
5. Danny Matuszak ..... Birmingham
6. Tom Roberts ..... Alexander City
7. Greg Sloan ..... Birmingham
8. Skip Hinman ..... Montgomery
9. Chris Ellis ..... Huntsville
10. Todd Matthews ..... Mobile
11. John Wise ..... Eufaula
12. Mickey Crawford ..... Pinson
13. Paul Rogers ..... Tuscaloosa
14. Nick Lioce ..... Huntsville
15. Dow Briggs ..... Birmingham
16. Patrick Herren ..... Birmingham
17. Davy Jones ..... Enterprise
18. Jeffrey Whitehurst ..... Dothan
19. Jim Ragsdale ..... Tuscaloosa
20. Michael Drummond ..... Montgomery
21. Blake Edwards ..... Montgomery
22. Frank Falkenburg ..... Birmingham
23. David Angle ..... Tallasee
24. John Reddick ..... Dothan
25. Kyung In Han ..... Birmingham
26. Jeff Rencher ..... Mobile
27. Michael Perley ..... Birmingham
28. Jimmy Himmelwright ..... Opelika
29. Madhu Sekharan ..... Selma
30. Paul Taupeka ..... Point Clear
31. James Burns ..... Gadsden
32. Phillip Downs ..... Fultondale
33. Rod Cater ..... Birmingham
34. David Jackson ..... Gadsden
35. Doug Cound ..... Montgomery
36. Stephen Hanes ..... Mobile
37. Jay Wilson ..... Smiths
38. John Lissimore ..... Tuskegee
39. Adam Singer ..... Huntsville

BOYS' 14 DOUBLES

1. Todd Matthews ..... Mobile
   Bruce Goldstein ..... Birmingham
2. Mickey Crawford ..... Birmingham
   Tom Roberts ..... Alexander City
3. Raleigh Draper ..... Anniston
   Danny Matuszak ..... Birmingham
4. Jim Ragsdale ..... Tuscaloosa
   Paul Rogers ..... Tuscaloosa

BOYS' 12 SINGLES

1. Paul Portwood ..... Selma
2. John Stimpson ..... Mobile
3. John Wise ..... Eufaula
4. Madhu Sekharan ..... Selma
5. Deak Nabers ..... Birmingham
6. William Hinds ..... Birmingham
7. Scott Thompson ..... Montgomery
8. Alan Melton ..... Mobile
9. Michael Barbour ..... Mobile
10. Wayne Zietvogel ..... Birmingham
11. Matt McKelvain ..... Fairhope
12. Greg Riddle ..... Madison
13. Chris Holly ..... Decatur
14. Kevin Crismond ..... Montgomery
15. Clifford Foster ..... Mobile
16. Paul Doughty ..... Gulf Shores
17. Michael Douglas ..... Mobile
18. Ben Hagler ..... Montgomery
19. Johnny Zietvogel ..... Birmingham
20. John Murray ..... Huntsville
21. Daniel Briggs ..... Birmingham

BOYS' 10 SINGLES

1. Matt McKelvain ..... Fairhope
2. Trey Bousson ..... Mobile
3. Ben Hagler ..... Montgomery
4. Marc Bachman ..... Mobile
5. Hernando Moreno ..... Birmingham
6. Brandon Clark ..... Fairhope

GIRLS' 18 SINGLES

1. Elizabeth Moorman ..... Huntsville
2. Tamara Ray ..... Mobile
   Becky Theim ..... Huntsville
4. Mary Priest ..... Huntsville
5. Tracey Becker ..... Birmingham
6. Barbara Hicks ..... Birmingham
7. Julie Beasley ..... Montgomery
8. Susan Walker ..... Mobile
9. Judi Favor ..... Hayneville
10. Phyllis Priest ..... Huntsville
11. Jill Johnson ..... Montgomery
12. Kathleen Real ..... Dothan
13. Sheri Scholl ..... Birmingham
14. Laurie Grisham ..... Huntsville
15. Jenny Clinton ..... Mobile
16. Beth Eagerton ..... Montgomery
17. Ruth Luketic ..... Birmingham

GIRLS' 18 DOUBLES

1. Julie Beasley ..... Montgomery
   Kathleen Real ..... Dothan
2. Allison Watts ..... Birmingham
   Sherri Scholl ..... Birmingham
3. Barbara Hicks ..... Birmingham
   Tracey Becker ..... Birmingham
4. Lynn Stallings ..... Montgomery
   Jill Johnson ..... Montgomery
5. Laurie Grisham ..... Huntsville
   Phyllis Priest ..... Huntsville
6. Susan Walker ..... Mobile
   Joan Landis ..... Mobile

GIRLS' 16 SINGLES

1. Farley Thompson ..... Anniston
2. Heather Comfort ..... Huntsville
3. Jean Carder ..... Birmingham
4. Jennifer Coffman ..... Huntsville
5. Lynne Cleary ..... Mobile
6. Dale Osband ..... Birmingham
7. Cathy Perlman ..... Mobile
8. Maggie Hennessey ..... Tuscaloosa
9. Barbara Hicks ..... Birmingham
10. Erin Kuehn ..... Birmingham
11. Allison Watts ..... Birmingham
12. Brent Taylor ..... Mobile
13. Adrienne Briggs ..... Birmingham
14. Isabel Maffei ..... Birmingham
15. Susan Crowe ..... Birmingham
16. Nancy Griffith ..... Huntsville
17. Emily Duke ..... Decatur
18. Ashley Tompkins ..... Birmingham
19. Joan Landis ..... Mobile
20. Cindy Harvey ..... Birmingham
21. Rhett Woodruff ..... Anniston
22. Karen Oberman ..... Birmingham
23. Cathy Clinton ..... Mobile
24. Wendy Spielberger ..... Birmingham
25. Linda Devine ..... Montgomery

GIRLS' 16 DOUBLES

1. Jean Carder ..... Birmingham
   Isabel Maffei ..... Birmingham
2. Lynne Cleary ..... Mobile
   Farley Thompson ..... Anniston
3. Adrienne Briggs ..... Birmingham
   Dale Osband ..... Birmingham
4. Heather Comfort ..... Huntsville
   Nancy Griffith ..... Huntsville
5. Susan Pearce ..... Montgomery
   Kaki Montgomery ..... Montgomery

ALABAMA TENNIS ASSOCIATION

GIRLS' 14 SINGLES

1. Dale Osband ..... Birmingham
2. Cathy Perlman ..... Mobile
3. Yvonne Wilson ..... Mobile
4. Coleen Kuehn ..... Birmingham
5. Kyung Hi Han ..... Birmingham
6. Simone Maffei ..... Birmingham
7. Linda Kim ..... Montgomery
8. Nichole Comly ..... Fairhope
9. Allison McKee ..... Fairhope
10. Holly Woodson ..... Jackson
11. Kakie Foley ..... Foley
12. Evelyn Dietz ..... Point Clear
13. Kate Sharp ..... Birmingham
14. Betsy Duke ..... Mobile
15. Kerry Langford ..... Birmingham
16. Susie Clinton ..... Mobile
17. Helen Clark ..... Birmingham
18. Susan Cate ..... Birmingham

GIRLS' 12 SINGLES

1. Brittian Ellis ..... Huntsville
2. Linda Kim ..... Montgomery
3. Kyuang Ah Han ..... Birmingham
4. Ann Waggoner ..... Huntsville
5. Missy Donald ..... Birmingham
6. Paige Elliott ..... Birmingham
7. Ashley Parsons ..... Birmingham
8. Kathryn Knight ..... Mobile
9. Lucy Brantley ..... Birmingham
10. Julie Sayers ..... Birmingham
11. Cathy Himmelwright ..... Opelika
12. Shannon Kuehn ..... Birmingham
13. Emily Hornsby ..... Tallasee
14. Leslie Lissimore ..... Tuskegee
15. Heather Parsons ..... Birmingham
16. Sheri McClellan ..... Huntsville
17. Bridgett Herren ..... Birmingham
18. Angela Graydon ..... Montgomery
19. Denise Justice ..... Birmingham
20. Suzy Haber ..... Montgomery
21. Sheila Young ..... Huntsville

GIRLS' 12 DOUBLES

1. Kyung Ah Han ..... Birmingham
   Paige Elliott ..... Birmingham
2. Missy Donald ..... Birmingham
   Lucy Brantley ..... Birmingham

GIRLS' 10 SINGLES

1. Jamie Nichols ..... Birmingham
2. Muriel Foster ..... Mobile
3. Denise Justice ..... Birmingham
4. Karen Eargle ..... Birmingham

MEN'S 35 SINGLES

1. Ernie Cox ..... Mobile
2. Jerry Gardner ..... Jasper
3. Larry Morgan ..... Huntsville
4. Jon Mann ..... Montgomery
5. Sam Hooper ..... Birmingham
6. Perry Thomas ..... Fairhope
7. Dwight Giles ..... Birmingham
8. Bob Moorman ..... Huntsville
9. Horace Rice ..... Huntsville
10. Ernie Stanfield ..... Opelika
11. Roger Gratwick ..... Decatur
12. Grady Sparks ..... Jasper
13. Jim Turner ..... Florence
14. Wes Overton ..... Fairhope
15. Ron Ammons ..... Childersburg
16. John Trinchitella ..... Cullman

17-21 ALPHABETICALLY

James Bauer ..... Gulf Shores
Darold Dunlavy ..... Montgomery
George Mathison ..... Mobile
Dock Reed ..... Birmingham
Herman Washington ..... Clanton

MEN'S 35 DOUBLES

1. Larry Morgan ..... Huntsville
   Bob Moorman ..... Huntsville
2. Jerry Gardner ..... Jasper
   Bob Perry ..... Cullman
3. Sam Hooper ..... Birmingham
   Dwight Giles ..... Birmingham
4. Hunter Abercrombie ..... Birmingham
   Grady Sparks ..... Jasper
5. Jim Turner ..... Florence
   Roger Gratwick ..... Decatur
6. Jim Doughty ..... Gulf Shores
   Jim Bauer ..... Gulf Shores

MEN'S 45 SINGLES

1. Pat Upton ..... Jasper
2. Bob Moorman ..... Huntsville
3. Doug Stutsman ..... Mobile
4. Sonny Jones ..... Birmingham
5. Bob Perry ..... Cullman

6-9 ALPHABETICALLY

Dick Briggs ..... Birmingham
Jerry Hunt ..... Birmingham
L.L. McAllister ..... Tuscaloosa
Bill Walker ..... Birmingham

10. Bob Webb ..... Huntsville
11. George Elrod ..... Huntsville
12. Charles McDaniel ..... Montgomery
13. Matt Henderson ..... Pinson
14. Charles Sullivan ..... Camp Hill

MEN'S 45 DOUBLES

1. Dick Briggs ..... Birmingham
   Buddy Hicks ..... Birmingham
2. Marvin Buchanan ..... Birmingham
   Arnold Lefkovits ..... Birmingham
3. Joe Tommie ..... Bessemer
   Les Longshore ..... Birmingham
   Bill Walker ..... Birmingham
   Jim Walker ..... Birmingham

MEN'S 50 SINGLES

1. Buddy Hicks ..... Birmingham
2. Joe Tommie ..... Bessemer
3. William Shoultz ..... Birmingham
4. Rebel Steiner ..... Birmingham

MEN'S 55 SINGLES

1. Sam Tralongo ..... Birmingham
2. Arnold Lefkovits ..... Birmingham
3. Fred Weckwarth ..... Huntsville
4. George Noel ..... Huntsville
5. Bill Allen ..... Florence

MEN'S 55 DOUBLES

1. Arnold Lefkovits ..... Birmingham
   Marvin Buchanan ..... Birmingham

MEN'S 60 SINGLES

1. Bill Rossman ..... Birmingham
2. Allen Johnson ..... Birmingham
3. Bill Mitchell ..... Birmingham
4. Royal Hatch ..... Birmingham

MEN'S 60 DOUBLES

1. Richard Cantrell ..... Birmingham
   Allen Johnson ..... Birmingham
   Bill Mitchell ..... Birmingham
   Bill Rossman ..... Birmingham

MEN'S 65 SINGLES

1. Francis O'Rourke ..... Mobile
2. Roger Everly ..... Birmingham

MEN'S 65 DOUBLES

1. Francis O'Rourke ..... Mobile
   Robert Rae ..... Birmingham
2. Roger Everly ..... Birmingham
   Allen Jones ..... Birmingham

MEN'S 70 SINGLES

1. Paul Jones ..... Birmingham
2. Jim Jasper ..... Trussville
3. Henry Rupp ..... Huntsville
4. Eugene Osment ..... Birmingham

MEN'S 70 DOUBLES

1. Paul Jones ..... Birmingham
   Carl Posey ..... Vestavia
2. Doug Ervin ..... Birmingham
   Jim Jasper ..... Trussville

WOMEN'S 35 SINGLES

1. Gail Bashinsky ..... Point Clear
2. Johnnie Jones ..... Birmingham
3. Jean Weckwarth ..... Huntsville
4. Helen Brooks ..... Huntsville
5. Maria Markwalter ..... Huntsville
6. Beverly Morrison ..... Birmingham
7. Julia Langford ..... Huntsville
8. Lynne Rencher ..... Mobile
9. Nancy Greer ..... Huntsville
10. Cristy Herndon ..... Montgomery
11. Alice Faye Zaner ..... Prattville
12. Bonita Clark ..... Leeds
13. Linda Bauer ..... Gulf Shores
14. June Langstaff ..... Florence
15. Nancy Liston ..... Huntsville

16-24 ALPHABETICALLY

Ginny Bolden ..... Huntsville
Barbara Coleman ..... Mobile
Judy Kimsey ..... Guntersville
Susan Neighbors ..... Huntsville
Sudie Reed ..... Jasper
Susan Riddle ..... Madison
Dottie Robinson ..... Huntsville
Gail Upton ..... Jasper
Joannie Warren ..... Birmingham

WOMEN'S 35 DOUBLES

1. Jean Weckwarth ..... Huntsville
   Maria Markwalter ..... Huntsville
2. Johnnie Jones ..... Bessemer
   Bea Clark ..... Leeds
3. Julia Langford ..... Huntsville
   Nancy Greer ..... Huntsville
4. Linda Bauer ..... Gulf Shores
   Joannie Warren ..... Birmingham
5. Cathy Manning ..... Huntsville
   Dottie Robinson ..... Huntsville
6. Helen Brooks ..... Huntsville
   Susan Neighbors ..... Huntsville
7. Marilyn Williams ..... Fairhope
   Martha Alsup ..... Fairhope
8. Mildred Combs ..... Montgomery
   Marla Wagenheim ..... Tuscaloosa
9. Wanda Tym ..... Huntsville
   Mary Helen Johnston ..... Huntsville
10. Karen Garrett ..... Huntsville
    Ellen Waggoner ..... Huntsville

WOMEN'S 45 SINGLES

1. Helen Brooks ..... Huntsville
2. Mildred Combs ..... Montgomery
3. Bodine McKay ..... Anniston
4. Ernestine Taylor ..... Montgomery
5. B.J. Jones ..... Birmingham

The Arkansas Tennis Assoc. Presents Our Award Winners and Top Ranked Juniors...

JAMES F. LOOMIS FAMILY, Little Rock
Arkansas Tennis Family of the Year

MARTIN HENRY, Dumas
Boys' 10

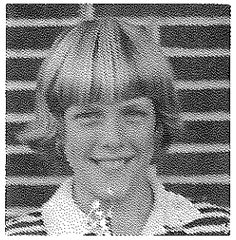

KEVIN HOLT, McGehee
Boys' 10

LAURA YOUNG, Texarkana
Girls' 10

JOHN VERLENDER, Pine Bluff
Boys' 12

DEBBIE VANDERSLICE, Texarkana, Texas
Girls' 12

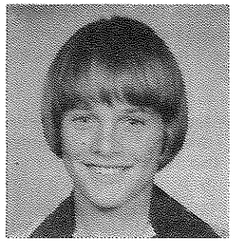

BRAD EBERLE, Little Rock
Boys' 14

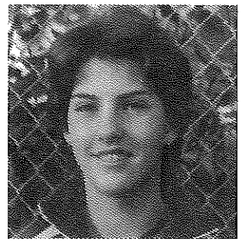

CHRISTY RANKIN, Jonesboro
Girls' 14

DAVID JONES, Little Rock
Boys' 16

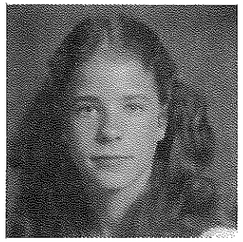

AMY SMITH, Little Rock
Girls' 16

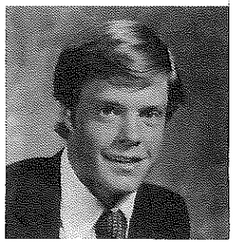

MIKE SMITH JR., Little Rock
Boys' 18

DIANE HENRY, Little Rock
Girls' 18

ANN LOOMIS, Little Rock
Umpire of the Year

JIM DAVIS, Texarkana, Texas
Meritorious Award for
Tennis/Teaching Professional

MIMI ZUMWALT, N. Little Rock

MIKE SMITH, JR., Little Rock

The Raymond Rebsamen Award Winners

ARKANSAS TENNIS ASSOCIATION
1981 OFFICERS

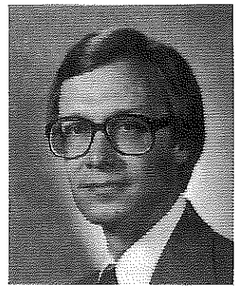

STEVE DUFFEL
PRESIDENT

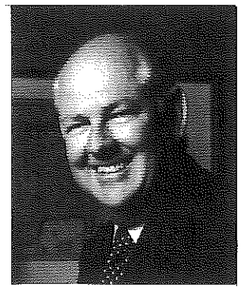

HERSCHEL FRIDAY
VICE PRESIDENT

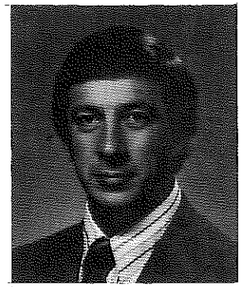

TONY CHANDLER
SECRETARY

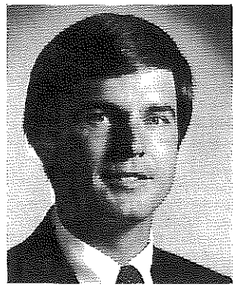

JIM COFFIELD
TREASURER

MARY JANE KOCH
ADMINISTRATIVE SECRETARY

ARKANSAS TENNIS ASSOCIATION 1981 OFFICERS

PRESIDENT ..... Steve Duffel
VICE-PRESIDENT ..... Herschel Friday
SECRETARY ..... Tony Chandler
TREASURER ..... Jim Coffield

BOARD OF DIRECTORS

El Dorado ..... Myron Shofner
Fayetteville ..... Charmaine Gaston
" " ..... Joyce Graening
Fort Smith ..... Bill Huskison
Hot Springs ..... Fred Herman
" " ..... Sibley Thomas
Jonesboro ..... Tommy Rankin
Little Rock ..... Jim Tom Bell
" " ..... Charlotte Kraft
" " ..... Ann Loomis
Little Rock ..... Joe Mullen
" " ..... Mike Smith
Magnolia ..... Ann Downs
Monticello ..... Glen Gilbert
North Little Rock ..... Bob Birch, Jr.
" " ..... Larry Walton
Pine Bluff ..... Bill Dunklin
Stuttgart ..... Carlton Crosby
Texarkana ..... Jim Davis
Ex-Officio ..... Sheffield Nelson

AD HOC COMMITTEES:

Junior Tennis Council ..... Vince Schwan
President of Arkansas Tennis Professionals ..... James Strassle

ARKANSAS COMMITTEE CHAIRMEN:

Enrollment ..... Ted Bailey, Jr.
Sanction and Schedule ..... Steve Duffel
Ranking ..... Jim Tom Bell
Draw Sheet ..... Herschel Friday
Umpire ..... Ann Loomis
District Selector ..... Vince Schwan
League Coordinator ..... Charlotte Kraft

The addresses and phone numbers are listed in the Directory in the back of this Yearbook.

ARKANSAS MEMBER ORGANIZATIONS

Altheimer High School, c/o Tennis Coach, Altheimer 72004, 501/766-8248 2(H)
Arkadelphia High School, c/o Tennis Coach, Arkadelphia 71923, 501/246-2134 2(H)
Arkadelphia Parks & Recr. Dept., c/o Dir., 610 Caddo St., Arkadelphia 71923, 501/246-9864 2(H)
Arkansas College, c/o Tennis Coach, Batesville 72501, 501/793-6971 6(H)
Arkansas State University, c/o Tennis Coach, State University 72467, 501/972-2077 6(H)
Arkansas Technical University, c/o Ath. Dept., Russellville 72801, 501/968-0345 6(H)
Armorel High School, c/o Tennis Coach, Armorel 72310, 501/763-6639 2(H)
Batesville Country Club, c/o Chmn. Tennis Comm., Box 2996, Batesville 72501, 501/793-2424 1(H)
Batesville Senior High School, c/o Ath. Dept., Batesville 72501, 501/793-6846 2(H)
Batesville Tennis Assn., c/o Wanda Johnson, 549 Broad St., Batesville 72501, 501/793-5717 2(H)
Bearden High School, c/o Tennis Coach, PO Box 195, Bearden 71720, 501/687-2236 3(H)
Beebe High School, c/o Tennis Coach, West Center St., Beebe 72012, 501/882-3311 3(H)
Beebe Parks & Recr. Comm., c/o Dir., Box A, Beebe 72012, 501/882-3969 3(H)
Bella Vista Tennis Assn., c/o Pres., Bella Vista Village P.O.A., Bella Vista 72712, 501/855-3221 6(H)
Belleville High School, c/o Tennis Coach, Belleville 72824, 501/493-2232 1(H)
Belvedere Country Club, c/o Tennis Pro, Rt. 7, Box 114, Hot Springs 71901, 501/623-0815 4(H)
Ben Geren Regional Park, Highway 59, Fort Smith 72901, 501/782-9576 6(H)
Bentonville High School, c/o Ath. Dir., Athletic Dept., Bentonville 72712, 501/273-7766 4(H)
Blytheville Country Club, c/o Club Mgr., PO Box 265, Blytheville 72315, 501/763-6861 2(H)
Blytheville High School, c/o Ath. Dir., Blytheville 72315, 501/762-2772 4(H)
Brinkley High School, c/o Tennis Coach, 800 S. Main St., Brinkley 72021, 501/734-3464 2(H)
Bryant School District, c/o Mrs. Joyce Boswell, Sec., Box 218, Bryant 72022 2(H)
Burns Park Tennis Center, c/o Tennis Pro, N. Little Rock 72118, 501/758-4030 12(6H, 6I)
Camden High School, c/o Tennis Coach, Camden 71701, 501/836-9361 2(H)
Catholic High School, c/o Tennis Coach, 6300 Lee Ave., Little Rock 72205, 501/664-3939 2(H)
City of Camden Parks & Recr. Dept., c/o Prog. Supv., Box 278, Camden 71701, 501/836-6991 6(H)
Clarksville High School, c/o Ath. Dept., Clarksville 72830, 501/754-2450 2(H)
Corning High School, c/o Tennis Coach, PO Drawer 479, Corning 72422, 501/857-3041 4(H)
Country Club of Little Rock, c/o Chmn. Tennis Comm., PO Box 7568, Little Rock 72217, 501/664-1531 12(3H, 9C)
Crossett High School, c/o Ath. Dept., Crossett 71635, 501/364-2625 2(H)
Cypress Creek Country Club, c/o Chmn. Tennis Comm., Hwy. 64 East, Augusta 72006, 501/347-2595 2(H)
Delta Country Club, c/o Chmn. Tennis Comm., Old Highway 65 South, McGehee 71654, 501/222-9959 1(H)
Dequeen High School, c/o Tennis Coach, PO Box 960, Dequeen 71832, 501/584-2426 4(H)
Dermott High School, c/o Ath. Dept., Dermott 71638, 501/538-3351 2(H)
Dumas Senior High School, c/o Ath. Dir., Dan Gill Dr., Dumas 71639, 501/382-5141 4(H)
Earle High School, c/o Tennis Coach, Earle 72331, 501/792-8716 2(H)
East Little Rock Women's Tennis Assn., c/o Tennis Chmn., 1815 East 38th, Little Rock 72206, 501/375-4826 3(H)
Eden Park Country Club, c/o Chmn. Tennis Comm., PO Box 7422, Pine Bluff 71601, 501/534-7114 7(5H, 2I)
El Dorado Golf & Country Club, c/o Chmn. Tennis Comm., PO Box 1111, El Dorado 71730, 501/862-5516 4(H)
El Dorado High School, c/o Ath. Dir., Athletic Dept., El Dorado 71730, 501/862-2211 4(H)
El Dorado Racquet Club, c/o Chmn. Tennis Comm., PO Box 1169, El Dorado 71730, 501/863-3181 4(H)
Emerson High School, c/o Tennis Coach, PO Box 58, Emerson 71740, 501/547-2862 2(H)
Fairfield Bay Community Club, c/o Exec. VP, PO Box 3008, Fairfield Bay 72088, 501/884-3333 4(H)
Fayetteville High School West Campus, c/o Tennis Coach, Old Farmington Rd., Fayetteville 72701, 501/442-7351 4(H)
Fayetteville Tennis Assn., c/o Pres., 1532 East Shadowridge Dr., Fayetteville 72701, 501/443-2157 14(H)
Fianna Hills Country Club, c/o Tennis Pro, One Essex Pl., Fort Smith 72903, 501/646-7861 4(H)
Fordyce High School, c/o Ath. Dept., Fordyce 71742, 501/352-2126 2(H)
Forrest City Country Club, c/o Chmn. Tennis Comm., PO Box 957, Forrest City 72335, 501/633-3380 2(H)
Forrest City High School, c/o Tennis Coach, 467 Victoria St., Forrest City 72335, 501/633-8252 4(H)
Fort Smith Northside High School, c/o Ath. Dept., Fort Smith 72901, 501/783-1171 2(H)
Fort Smith Parks & Recr. Dept., c/o Dir., 55 South 7th St., Fort Smith 72901, 501/785-2495 14(H)
Fort Smith Racquet Club, c/o Sec., PO Box 3241, Station A, Fort Smith 72901, 501/452-4031 4(H)
Fort Smith Southside High School, c/o Ath. Dept., Fort Smith 72901, 501/646-7371 2(H)
Fountain Lake High School, c/o Sec., Rt. 7, Box 70, Hot Springs 71901, 501/624-3547 2(H)
Garland County Community College, c/o Ath. Dir., Mid-America Park, #1 Campus Drive, Hot Springs 71901, 501/767-9371, ext. 47 4(H)
Greenwood High School, c/o Tennis Coach, Greenwood 72936, 501/996-4141 2(H)
Gurdon High School, c/o Tennis Coach, Gurdon 71743, 501/353-4311 2(H)
Hall High School, c/o Ath. Dept., McKinley & "H" Sts., Little Rock 72207, 501/666-0131 3(H)
Hamburg High School, c/o Tennis Coach, 503 E. Lincoln, Hamburg 71646, 501/853-5247 4(H)
Harding College, c/o Ath. Dept., Searcy 72143, 501/268-6161 6(H)
Hardscrabble Country Club, c/o Tennis Pro, 5211 S. Cliff Dr., Fort Smith 72901, 501/782-7211 4(H)
Harrison High School, c/o Ath. Dept., Harrison 72601, 501/365-3280 2(H)
Henderson University, c/o Tennis Coach, Arkadelphia 71923, 501/246-5511 13(H)
Hendrix College, c/o Tennis Coach, Conway 72032, 501/329-6811 3(H)
Hope High School, c/o Ath. Dept., Hope 71801, 501/777-3568 2(H)
Hope Parks & Recr. Dept., c/o Recr. Dir., PO Box 596, Hope 71801, 501/777-8611 3(H)
Horrace Mann Junior High School, c/o Ath. Dept., 24th & McAlmont Sts., Little Rock 72204, 501/372-3123 3(H)
Horatio High School, c/o Ath. Dept., Horatio 71842, 501/832-2341 2(H)
Hot Springs Country Club, c/o Tennis Chmn., 3400 Malvern Ave., Hot Springs 71901, 501/623-4981 10(H)
Hot Springs High School, c/o Ath. Dept., Hot Springs 71901, 501/624-5826 2(H)
Hot Springs Village P.O.A. Recr. Dept., c/o Dir. Parks & Recr. Div., Box 1600, Hot Springs 71901, 501/922-2000 11(H)
Hughes Racquet Club, c/o Pres., Box 960, Hughes 72348, 501/339-2930 2(H)
Jacksonville Parks & Recr. Dept., c/o Dir., 201 Martin St., Jacksonville 72076, 501/982-4171 10(H)
Jessieville High School, c/o Tennis Coach, General Delivery, Jessieville 71949, 501/984-5665 2(H)
John Newcombe Tennis Center, c/o Pres., PO Box 3008, Fairfield Bay 72088, 501/884-3333, ext. 7045 10(H)
Jonesboro Country Club, c/o Mgr., PO Box 1325, Jonesboro 72401, 501/932-2371 2(H)
Jonesboro High School, c/o Ath. Dept., Jonesboro 72401, 501/932-4611 2(H)
Jonesboro Parks & Recr., c/o Pres., 1002 Glendale, Jonesboro 72401, 501/935-9643 2(H)
Lake Village High School, c/o Asst. Principal, 600 S. Lakeshore Dr., Lake Village 71653, 501/265-2284 2(H)
Liberty-Eylau High School Tennis Team, c/o Tennis Coach, Rt. 11, Box 446, Texarkana, TX 75501, 214/832-1535 2(H)
Little Rock Central High School, c/o Ath. Dept., 14th & Park Ave., Little Rock 72203, 501/376-4751 3(H)
Little Rock Parks & Recreation Dept., c/o Mgr., City Hall, Little Rock 72201, 501/376-6111 40(H)
Little Rock Racquet Club, c/o Tennis Chmn., 1 Huntington Rd., Little Rock 72207, 501/225-5748 16(8H, 8C)
Lonoke High School, c/o Tennis Coach, Rt. 2, Box 193, Lonoke 72086, 501/676-2476 2(H)

Magnet Cove High School, c/o Tennis Coach, Magnet Cove 72104, 501/332-5466 2(H)
Magnolia High School, c/o Tennis Coach, PO Box 649, Magnolia 71753, 501/234-5676 4(H)
Magnolia Parks & Recreation Dept., c/o Dir., City Hall, Magnolia 71753, 501/234-7303 4(H)
Magnolia Tennis Assn., 1004 Dogwood, Magnolia 71753, 501/234-3026 16(H)
Malvern High School, c/o Tennis Coach, 525 E. Highland, Malvern 72104, 501/332-5343 6(H)
Marianna Country Club, c/o Chmn. Tennis Comm., Marianna 72360, 501/295-5270 2(H)
Marianna School District A, c/o Ath. Dept., 55 North Carolina St., Marianna 72360, 501/295-5829 2(H)
Maumelle Tennis Assn., c/o Ed Dozier, 1001 W. Markham #200, Little Rock 72201, 501/372-1868 3(H)
McClelland High School, c/o Ath. Dept., 9417 Geyer Springs Rd., Little Rock 72204, 501/565-0314 2(H)
McGehee High School, c/o Principal, Box 767, McGehee 71654, 501/222-3798 2(H)
Mena High School, c/o Ath. Dept., 304 Mena St., Mena 71953, 501/394-1710 2(H)
Mills Senior High School, c/o Tennis Coach, 1300 Dixon Rd., Little Rock 72206, 501/490-1477 2(H)
Monticello Country Club, c/o Chmn. Tennis Comm., PO Box 463, Monticello 71655, 501/367-8955 2(H)
Monticello High School, c/o Ath. Dept., Monticello 71655, 501/367-3479 2(H)
Monticello Tennis Association, c/o Sec., PO Box 517, Monticello 71655, 501/367-2491 8(H)
Mountain Home Senior High, c/o Ath. Dir., Bomber Blvd., Mountain Home 72653, 501/425-7100 3(H)
Mount St. Mary's Academy, c/o Tennis Coach, 32224 Kavanaugh Blvd., Little Rock 72205, 501/664-8006 1(H)
Mulberry High School, c/o Tennis Coach, Mulberry 72947, 501/997-1495 3(H)
Nashville High School, c/o Tennis Coach, 1301 Mt. Pleasant Dr., Nashville 71852, 501/792-8716 2(H)
Nettleton High School, c/o Tennis Chmn., 4201 Race St., Jonesboro 72401, 501/932-4013 4(H)
Newport Country Club, c/o Chmn. Tennis Comm., Box 661, Newport 72112, 501/523-9775 3(H)
Newport High School, c/o Ath. Dir., Remmel Park, Newport 72112, 501/523-2751 4(H)
North Arkansas Community College, c/o Tennis Coach, Harrison 72601, 501/365-3445 4(H)
Northeast High School, c/o Ath. Dept., Jacksonville Blvd., North Little Rock 72116, 501/753-5503 3(H)
North Little Rock Parks & Recr. Dept., City Hall, North Little Rock 72114, 501/758-2400 40(H)
North Little Rock Senior High School, c/o Ath. Dept., 22nd & Main Sts., North Little Rock 72115, 501/758-1050 4(H)
Oak Grove Senior High School, c/o Tennis Coach, 100 Oakland Dr., North Little Rock 72118, 501/378-5600 2(H)
Osceola High School, c/o Ath. Dir., Osceola 72370, 501/563-5675 4(H)
Otter Creek Racquet Club, c/o Pres., 14000 Otter Creek Parkway, Little Rock 72209, 501/455-2500 8(H)
Ouachita Baptist University, c/o Tennis Coach, Arkadelphia 71923, 501/246-4531 4(H)
Ozarks College, c/o Tennis Coach, Clarksville 72830, 501/754-3144 2(H)
Paragould High School, c/o Tennis Coach, Paragould 72450, 501/236-7662 2(H)
Paragould Parks & Recr. Dept., c/o Dir., PO Box 413, Paragould 72450, 501/239-8398 8(H)
Parkin High School, c/o Tennis Coach, Parkin 72373, 501/755-5652 2(H)
Parkview High School, c/o Ath. Dept., 2500 Barrow Rd., Little Rock 72206, 501/225-6440 2(H)
Pine Bluff Country Club, PO Box 6809, Pine Bluff 71601, 501/535-0132 3(H)
Pine Bluff High School, c/o Ath. Dept., Pine Bluff 71601, 501/534-4312 4(H)
Pine Bluffs Parks & Recr. Dept., c/o Dir., 1414 Ohio St., Pine Bluff 71601, 501/536-0920 8(H)
Pine Bluff Tennis Patrons Assn., PO Box 7422, Pine Bluff 71601, 501/534-7114 0
Pleasant Valley Country Club, c/o Chmn. Tennis Comm., 1 Pleasant Valley Dr., Little Rock 72212, 501/225-2252 8(H)
Pocahontas High School, c/o Tennis Coach, Pocahontas 72455, 501/892-4573 7(H)
Pocahontas Parks & Recr. Dept., c/o Tennis Chmn., Pocahontas 72455, 501/892-4923 7(H)
Pocahontas Tennis Assn., c/o Vice Pres., Box 47, Pocahontas 72455, 501/892-5034 7(H)
Prescott High School, c/o Tennis Coach, Prescott 71857, 501/887-3123 2(H)
Pulaski Academy, c/o Tennis Coach, 12701 Hinson Rd., Little Rock 72212, 501/225-9320 18(10H, 8C)
Quail Tree Racquet Club, Inc., c/o Sec., Rt. 8, Harrison 72601, 501/741-6687 8(H)
Rebsamen Tennis Center, c/o Pro, 1501 Leisure Pl., Little Rock 72204, 501/664-0736 14(H)
Rogers Senior High School, c/o Ath. Dept., Rogers 72756, 501/636-2202 2(H)
Russellville High School, c/o Tennis Chmn., 303 No. Vancouver, Russellville 72801, 501/968-6508 6(H)
Russellville Men's Racquet Club, c/o Pres., PO Box 1871, Russellville 72801, 501/968-5566 6(H)
Searcy High School, c/o Ath. Dept., Searcy 72143, 501/268-8825 2(H)
Searcy Parks & Recr. Dept., c/o Dir., Carmichael Community Center, S. Elm St., Searcy 72143, 501/268-7092 6(H)
Siloam Springs Parks & Recr. Dept., c/o Dir., City Hall/Community Building, Siloam Springs 72761, 501/524-5779 3(H)
Smackover High School, c/o Tennis Coach, Rt. 1, Box 123B, Smackover 71762, 501/725-3101 2(H)
Southern Arkansas University, c/o Dr. Richard Carter, PO Box 1401 SSC, Magnolia 71753, 501/234-5120, ext. 253 14(H)
Southwest Tennis & Racquetball Center, c/o Pres., PO Box 9073, Little Rock 72219, 501/568-5535 6(I)
Sparkman High School, c/o Tennis Coach, Sparkman 71763, 501/678-2242 2(H)
Springdale High School, c/o Ath. Dir., Athletic Dept., Springdale 72764, 501/751-4838 2(H)
Stuttgart High School, c/o Tennis Coach, Stuttgart 72160, 501/673-3561 2(H)
Subiaco Academy, c/o Ath. Dept., Subiaco 72865, 501/934-5801 2(H)
Texarkana Community College, c/o Ath. Dir., Texarkana, TX 75501, 214/838-4541 8(H)
Texarkana Country Club, c/o Chmn. Tennis Comm., PO Box 513, Texarkana 75501, 501/772-8221 4(H)
Texarkana Racquet Club, c/o Tennis Pro, 1 Courtside Ln., Texarkana, TX 75503, 214/794-4526 6(H)
Texarkana Senior High School, c/o Athletic Dir., 1500 Jefferson St., Texarkana 75501, 501/774-7641 4(H)
Texarkana, TX Senior High School, c/o Ath. Dir., 2112 Kennedy Lane, Texarkana, TX 75501, 214/793-4614 4(H)
Trumann High School, c/o Principal, 221 Pine Ave., Trumann 72472, 501/483-5301 1(H)
University of Arkansas, c/o Tennis Coach, PO Box A, Fayetteville 72701, 501/585-2858 15(12H, 3I)
University of Arkansas at Little Rock, c/o Tennis Coach, 33rd & University, Little Rock 72204, 501/565-7531 6(H)
University of Arkansas at Monticello, c/o Ath. Dept., Monticello 71655, 501/367-6811 4(H)
University of Arkansas at Pine Bluff, c/o Tennis Coach, Ath. Dept., Pine Bluff 71601, 501/535-6700, ext. 461 2(H)
University of Central Arkansas, c/o Tennis Coach, Conway 72032, 501/329-2931 4(H)
Van Buren High School, c/o Tennis Coach, Van Buren 72956, 501/474-6821 4(H)
Walnut Lake Country Club, c/o Chmn. Tennis Comm., PO Box 135, Pickens 71662, 501/382-4388 2(H)
West Helena Central Senior High School, c/o Tennis Coach, Caney Park Dr., West Helena 72390, 501/572-3705 6(H)
West Memphis Senior High School, c/o Tennis Coach, 501 West Broadway, West Memphis 72301, 501/735-1800 12(H)
Westside Tennis Club, c/o Pres., PO Box 5083, Little Rock 72205, 501/375-9363 14(8H, 6I)
Women's Tennis Club of Russellville, 110 Candlewick Lane, Russellville 72801, 501/968-7397 4(H)
Wynne High School, c/o Tennis Coach, Wynne 72396, 501/238-8586 2(H)

ARKANSAS TENNIS ASSOCIATION

ARKANSAS 1981 RANKING QUALIFICATIONS

ADULT PLAYERS: To receive a 1981 ranking from the Arkansas Tennis Association, a player must have played in one of the District Championships, either Clay, Indoor, or Hard Court, and in at least three other sanctioned tournaments in the Arkansas District.

JUNIOR PLAYERS: To qualify for a 1981 Singles ranking, a junior must play in three tournaments in Arkansas, one of which must be the Arkansas Junior Closed.

To qualify for a 1981 Doubles ranking, the team must play in two tournaments in Arkansas, one of which must be the Arkansas Junior Closed.

1980 ARKANSAS DISTRICT RANKINGS

MEN'S SINGLES

1. George Dunklin ..... Pine Bluff
2. Leon Marks ..... Little Rock
3. Mark Kane ..... Little Rock
4. Jim Rasch ..... Little Rock
5. Rick New ..... Little Rock
6. Flagg Flanigan ..... Little Rock
7. Monty McMahan ..... Conway
8. James Strassle ..... Little Rock

Insufficient Data

Victor Almaral ..... Hot Springs
David Beauchamp ..... Little Rock
Johnny Johnson ..... Pine Bluff
Buddy Bowman ..... Little Rock
Mike Smith ..... Little Rock
David Jones ..... Little Rock
Pat Mehaffy ..... Little Rock
Richard Akel ..... Little Rock
Mel Collazo ..... Little Rock
Kent Schultz ..... Paragould

MEN'S DOUBLES

1. Mel Collazo ..... Little Rock
   Johnny Johnson ..... Pine Bluff
2. David Beauchamp ..... Little Rock
   Randy Jackson ..... Fort Smith
3. Pat Mehaffy ..... Little Rock
   Mike Smith ..... Little Rock
4. James Strassle ..... Little Rock
   Monty McMahan ..... Conway

Insufficient Data

Buddy Bowman ..... Little Rock
Darrel Snively ..... Little Rock

David Jones ..... Little Rock
Mel Collazo ..... Little Rock

Richard Akel ..... Little Rock
Darrel Snively ..... Little Rock

Johnny Bailey ..... Little Rock
George Dunklin ..... Pine Bluff

WOMEN'S SINGLES

1. Janan Trimble ..... Little Rock
2. Beth Forney ..... Little Rock
3. Mimi Zumwalt ..... No. Little Rock
4. Mary Swanson ..... Little Rock
5. Linda Sneed ..... Little Rock
6. Crystal Noble ..... Monticello
7. Kim Brown ..... Conway
8. Sandy Schwan ..... Little Rock

Insufficient Data

Myke Loomis ..... Little Rock
Macy Evert ..... Little Rock
Marcia Gibson ..... Jonesboro

WOMEN'S DOUBLES

1. Janan Trimble ..... Little Rock
   Mary Swanson ..... Little Rock
2. Linda Sneed ..... Little Rock
   Carol Dille ..... Little Rock

Insufficient Data

Linda Sneed ..... Little Rock
Beth Forney ..... Little Rock

Lela Busby ..... Monticello
Mary Halton ..... Monticello

Christy Rankin ..... Jonesboro
Betsy Meacham ..... Batesville

Lisa Hammersly ..... Ft. Smith
Rosemary Safranek ..... Ft. Smith

Karen Crumpton ..... Texarkana
Cynthia Vanderslice ..... Texarkana

BOYS' 18 SINGLES

1. Mike Smith ..... Little Rock
2. Pat Mehaffy ..... Little Rock
3. Sam Harper ..... Little Rock
4. Shawn Livesay ..... Texarkana, Texas
5. Scotty Caroom ..... Hot Springs
6. Ryan Reiger ..... Bentonville
7. Greg Minton ..... Minton
8. Tom Mitchell ..... Harrison
9. John Henley ..... Camden
10. Greg Owen ..... Little Rock
11. Bill Thomas ..... Hot Springs
12. Nat Malone ..... Searcy
13. Ricky Walton ..... Little Rock
14. Jeff Stephens ..... Hot Springs
15. Mike Willing ..... Texarkana, Texas
16. David Trent ..... No. Little Rock

Insufficient Data

Richard Akel ..... Little Rock
Jay Andres ..... Texarkana
David Bernard ..... Earle
Pat Downs ..... Magnolia
Fred Graupner ..... Little Rock
Jonathan Jackson ..... Little Rock
Jeff Tauth ..... Benton
Todd Trimble ..... Little Rock

BOYS' 18 DOUBLES

1. Mike Smith ..... Little Rock
   Pat Mehaffy ..... Little Rock
2. Shawn Livesay ..... Texarkana
   John Woodman ..... Texarkana
3. Greg Owen ..... Little Rock
   Andrew Kaplan ..... Little Rock
4. Pat Woodman ..... Texarkana
   Mike Willing ..... Texarkana
5. Greg Aclin ..... Fort Smith
   Bob Brooks ..... Fort Smith
6. John Henley ..... Camden
   Mike Fisher ..... Camden

Insufficient Data

Jay Andres ..... Texarkana
Shawn Livesay ..... Texarkana

Sam Harper ..... Little Rock
Jay Andres ..... Texarkana

David Jones ..... Little Rock
Sam Harper ..... Little Rock

Fred Serrett ..... Hot Springs
Scotty Caroom ..... Hot Springs

Jim Turley ..... Texarkana
Tracy Ennis ..... Texarkana

Todd Trimble ..... Little Rock
Greg Owen ..... Little Rock

BOYS' 16 SINGLES

1. David Jones ..... Little Rock
2. John Chandler ..... Monticello
3. Greg Aclin ..... Fort Smith
4. Joe Pascale ..... Pine Bluff
5. Michel Zumwalt ..... North Little Rock
6. Tim Kammerman ..... Searcy
7. Rick Fielder ..... North Little Rock
8. Mike Coleman ..... Fort Smith
9. John Wood ..... Hope
10. John Cox ..... Fayetteville
11. Mark Prewitt ..... Little Rock

12-23 ALPHABETICALLY

John Anthony ..... El Dorado
Andy Boaz ..... Magnolia
Doug Bowman ..... Little Rock
Daniel Gilbreath ..... Fort Smith
Mary Harris ..... Fayetteville
Hunter Hanshaw ..... Jonesboro
Jeff McDowell ..... Fort Smith
Matt Owen ..... Little Rock
Kendrick Prewitt ..... Fort Smith
Chris Proctor ..... Little Rock
Tab Sanderlin ..... Hamburg
Donnie Wallis ..... Searcy

24-34 ALPHABETICALLY

Tony Bennett ..... Harrison
Darren Caldwell ..... Dumas
Dabbs Cavin ..... North Little Rock
Clyde Collier ..... Augusta
Tommy Foltz ..... Little Rock
Scot Gammil ..... Little Rock
Larry Hollinger ..... Monticello
Clete Knight ..... Dumas
Scot Luneau ..... Little Rock
Brad Lyon ..... Little Rock
David Riffel ..... Little Rock

BOYS' 16 DOUBLES

1. David Jones ..... Little Rock
   Matt Owen ..... Little Rock
2. John Chandler ..... Monticello
   Tim Kammerman ..... Searcy
3. Rick Fielder ..... North Little Rock
   Joe Pascale ..... Pine Bluff
4. Brad Eberle ..... Little Rock
   Kenny Thorne ..... Hot Springs
5. Jeff McDowell ..... Fort Smith
   Mike Coleman ..... Fort Smith
6. Mark Prewitt ..... Little Rock
   Michel Zumwalt ..... North Little Rock
7. Marty Harris ..... Fayetteville
   John Cox ..... Fayetteville
8. Kendrick Prewitt ..... Fort Smith
   Daniel Gilbreath ..... Fort Smith
9. Tony Bennett ..... Harrison
   Tab Sanderlin ..... Hamburg

BOYS' 14 SINGLES

1. Brad Eberle ..... Little Rock
2. Mike Whittington ..... Magnolia
3. Kenny Thorne ..... Hot Springs
4. Chad Mason ..... Fayetteville
5. Mike Nichols ..... Little Rock
6. Donnie Whorton ..... Dardanelle
7. Chris Young ..... Texarkana
8. Charles Rosenbaum ..... North Little Rock
9. Fred Serrett ..... Hot Springs
10. Herbert Barnard ..... Earle
11. Chris Proctor ..... Little Rock
12. Evans Dietz ..... North Little Rock
13. Jeff Young ..... Texarkana

ARKANSAS TENNIS ASSOCIATION

14-20 ALPHABETICALLY

Michael Baxley ..... Little Rock
Bart Black ..... Texarkana
John Chakales ..... Little Rock
Barry Lake ..... Little Rock
Joh Robinson ..... Fort Smith
Stuart Jackson ..... Monticello
John Young ..... Texarkana

BOYS' 14 DOUBLES

1. Brad Eberle ..... Little Rock
   Kenny Thorne ..... Hot Springs
2. Chad Mason ..... Fayetteville
   Mike Whittington ..... Magnolia
3. Chris Young ..... Texarkana
   John Young ..... Texarkana
4. Charles Rosenbaum ..... North Little Rock
   Donnie Whorton ..... Dardanelle

BOYS' 12 SINGLES

1. John Verlenden ..... Pine Bluff
2. Derek Brooks ..... Jonesboro
3. Terral Gamill ..... Little Rock
4. Forest Bankston ..... Little Rock
5. Danny Young ..... Texarkana
6. William Payne ..... Magnolia
7. Tom Wing ..... Crossett
8. Harry Foltz ..... Fort Smith
   Mikey Harris ..... North Little Rock
10. Jay Kradel ..... Fort Smith
11. Eric Sixbey ..... Magnolia
12. Craig Smith ..... Little Rock
13. Todd Patrick ..... Fort Smith
14. Donnie Daily ..... Russellville

15-19 ALPHABETICALLY

Darren Beckham ..... Fort Smith
Mike Binz ..... Little Rock
John Fogleman ..... Little Rock
Paul Hart ..... Little Rock
John Magee ..... Pocahontas

BOYS' 12 DOUBLES

1. Terral Gamill ..... Little Rock
   Forest Bankston ..... Little Rock
2. John Verlenden ..... Pine Bluff
   William Payne ..... Magnolia
3. Martin Henry ..... Dumas
   Kevin Huchingson ..... Little Rock
4. Dan Brooks ..... Jonesboro
   Derek Brooks ..... Jonesboro
5. Pat Young ..... Texarkana
   Eric Sixbey ..... Magnolia
6. Mikey Harris ..... North Little Rock
   Tom Wing ..... Crossett
7. Harry Foltz ..... Fort Smith
   Chris Coleman ..... Fort Smith

Insufficient Data

John Verlenden ..... Pine Bluff
Derek Brooks ..... Jonesboro

BOYS' 10 SINGLES

1. Martin Henry ..... Dumas
   Kevin Holt ..... McGhee
3. Cary Rosenbaum ..... North Little Rock
4. Kevin Huchingson ..... Little Rock
5. Chris Coleman ..... Fort Smith
6. Patrick Young ..... Texarkana
7. John McConnell ..... Hot Springs
8. Rob Lynch ..... Little Rock
9. Will Aclin ..... Fort Smith

BOYS' 10 DOUBLES

1. Kevin Holt ..... McGhee
   Cary Rosenbaum ..... North Little Rock
2. Martin Henry ..... Dumas
   Kevin Huchingson ..... Little Rock

GIRLS' 18 SINGLES

1. Diane Henry ..... Little Rock
2. Stacey Johnson ..... Pine Bluff
3. Lisa Lynn ..... Little Rock
4. Jane McWard ..... Rogers
5. Martha McClerkin ..... Texarkana
6. Haley Townsend ..... Pine Bluff
7. Julie Kreth ..... Little Rock
8. Kim Riley ..... Pine Bluff
9. Margaret Cooper ..... Jonesboro

Insufficient Data

Mimi Zumwalt ..... North Little Rock

GIRLS' 18 DOUBLES

1. Diane Henry ..... Little Rock
   Leslie Henry ..... Dumas
2. Stacey Johnson ..... Pine Bluff
   Shan Wesson ..... Pine Bluff
3. Terri Toland ..... Camden
   Donna Toland ..... Camden
4. Lynn Hanson ..... Little Rock
   Julie Kreth ..... Little Rock

Insufficient Data

Martha McClerkin ..... Texarkana
Cynthia Vanderslice ..... Texarkana

Kim Riley ..... Pine Bluff
Margaret Cooper ..... Jonesboro

Mimi Zumwalt ..... North Little Rock
Haley Townsend ..... Pine Bluff

Julie Fell ..... Little Rock
Lisa Lynn ..... Little Rock

GIRLS' 16 SINGLES

1. Amy Smith ..... Little Rock
2. Leslie Henry ..... Dumas
3. Shan Wesson ..... Pine Bluff
4. Betsy Meacham ..... Batesville
5. Cynthia Vanderslice ..... Texarkana
6. Macy Evert ..... Little Rock
7. Karen Martin ..... Little Rock
8. Lynn Hanson ..... Little Rock
9. Leigh Anne Graves ..... Fort Smith
10. Jeannie Stone ..... Pine Bluff
11. Muffin Campbell ..... Little Rock
12. Robyn Fowler ..... Fort Smith
13. Cherie McKnight ..... Little Rock

Insufficient Data

Joy Arnett ..... Texarkana
Brenda Carr ..... Bentonville
Valerie Dial ..... Little Rock

GIRLS' 16 DOUBLES

1. Amy Smith ..... Little Rock
   Macy Evert ..... Little Rock

GIRLS' 14 SINGLES

1. Christy Rankin ..... Jonesboro
2. Angela Caldwell ..... Jonesboro
3. Sandy Schwan ..... Little Rock
4. Shelly Bankston ..... Little Rock
5. Teri Bauman ..... Fort Smith
6. Chase Thomas ..... Hot Springs
7. Cara Magness ..... Fort Smith
8. Andrea Holt ..... McGehee
9. Ruth Ellen Carter ..... Pine Bluff
10. Diana Hays ..... Little Rock
11. Angela Harrison ..... Little Rock
12. Katrina Kradel ..... Fort Smith
13. Valerie Dodd ..... Little Rock
14. Kathy Riley ..... Pine Bluff
    Suzanne Steed ..... Pine Bluff

Insufficient Data

Carolyn Brown ..... Little Rock

GIRLS' 14 DOUBLES

1. Sandy Schwan ..... Little Rock
   Shelly Bankston ..... Little Rock
2. Angela Caldwell ..... Jonesboro
   Chase Thomas ..... Hot Springs
3. Teri Bauman ..... Fort Smith
   Cara Magness ..... Fort Smith
4. Christy Rankin ..... Jonesboro
   Andrea Holt ..... McGehee
5. Katrina Kradel ..... Fort Smith
   Diana Hays ..... Little Rock
   Suzanne Steed ..... Pine Bluff
   Kathy Riley ..... Pine Bluff

GIRLS' 12 SINGLES

1. Debbie Vanderslice ..... Texarkana
2. Kim Knight ..... West Memphis
3. Jennifer Paddock ..... Fort Smith
4. Hollye Fincher ..... Monticello
5. Dana Baxley ..... Little Rock
6. Paula Martin ..... Little Rock
7. Lynne Michler ..... Fort Smith
8. Laura Ruggles ..... North Little Rock
9. Jill Thomas ..... Little Rock
10. Connie McKnight ..... Little Rock
11. Lisa Jones ..... Little Rock
12. Sarah Gilbreath ..... Fort Smith
13. Leslie Hollinger ..... Monticello
14. Alice Shuffield ..... Fort Smith
15. Mandy Eberle ..... Little Rock
16. Stacy Shaddox ..... Little Rock
17. Amy Aclin ..... Fort Smith

GIRLS' 12 DOUBLES

1. Hollye Fincher ..... Monticello
   Debbie Vanderslice ..... Texarkana
2. Dana Baxley ..... Little Rock
   Jennifer Paddock ..... Fort Smith
3. Kim Knight ..... West Memphis
   Paula Martin ..... Little Rock
4. Katherine Lanford ..... Little Rock
   Jill Thomas ..... Little Rock

GIRLS' 10 SINGLES

1. Laura Young ..... Texarkana

GIRLS' 10 DOUBLES

No teams qualified

MEN'S 35 SINGLES

1. Alan Beauchamp ..... Fayetteville
2. Arly Knight ..... West Memphis
3. Steve Roemer ..... Little Rock
4. David Watkins ..... Little Rock
5. John Chism ..... North Little Rock
6. Don Setliff ..... Little Rock
7. David Martinous ..... Little Rock
8. Bruce Bartley ..... Little Rock
9. Rudy Martin ..... Little Rock

Insufficient Data

Sam Boellner ..... Little Rock
Fred Serrett ..... Hot Springs
Mike Coleman ..... Fort Smith
Duke Dow ..... Little Rock
Bill Thomason ..... North Little Rock
Nick Utoysonich ..... Hot Springs

MEN'S 35 DOUBLES

1. Steve Roemer ..... Little Rock
   Bruce Bartley ..... Little Rock
2. Sam Boellner ..... Little Rock
   Mike Mehaffy ..... Little Rock
3. John Chism ..... North Little Rock
   Rudy Martin ..... Little Rock
4. Mike Coleman ..... Fort Smith
   Paul Danielson ..... Fort Smith
5. Arly Knight ..... West Memphis
   Dan Hargraves ..... West Memphis
6. Rusty Rogers ..... Conway
   Paul Krause ..... Conway
7. Glenn Jones ..... Little Rock
   Clint Lolley ..... Little Rock

ARKANSAS TENNIS ASSOCIATION

MEN'S 45 SINGLES

1. Sam Boellner ..... Little Rock
2. Farrell Graves ..... Fort Smith
3. Robbie Powell ..... Little Rock
4. Bill Herring ..... Texarkana
5. Harry Criner ..... Little Rock
6. David Kane ..... Little Rock
7. Bill Burnett ..... North Little Rock
8. Jim Arnett ..... Texarkana
9. John Teas ..... Fayetteville
10. Joe Thurman ..... England

Insufficient Data

Buddy Williamson ..... Little Rock

MEN'S 45 DOUBLES

1. Garrell Graves ..... Fort Smith
   Jim Beasley ..... Fort Smith
2. Bill Herring ..... Texarkana
   Jim Arnett ..... Texarkana
   Buddy Williamson ..... Little Rock
   Jerry Evert ..... Little Rock
4. Sam Boellner ..... Little Rock
   David Kane ..... Little Rock
5. Rodger Doyle ..... Pine Bluff
   Glenn Lane ..... Jonesboro
   Happy Mahfouz ..... Little Rock
   M.R. Godwin ..... Little Rock

MEN'S 50 SINGLES

1. Jack Pinckney ..... Little Rock
2. Bill Burnett ..... North Little Rock
3. Herb Knopf ..... Little Rock

MEN'S 50 DOUBLES

1. Jerry Evert ..... Little Rock
   Ben Lincoln ..... Little Rock
2. Jerry Saubers ..... Little Rock
   Allan Glubok ..... Little Rock
3. Jack Pinckney ..... Little Rock
   Bill Burnett ..... North Little Rock
4. John Layman ..... Little Rock
   Ray Owens ..... Little Rock
5. Jack Wright ..... Hot Springs
   Jack Exall ..... Malvern
6. Dick Mills ..... Little Rock
   Bill Eisen ..... Alexander

MEN'S 55 SINGLES

1. Jerry Saubers ..... Little Rock
2. John Layman ..... Little Rock
3. Charles Robinson ..... Osceola
4. Tucker Smith ..... Pine Bluff
5. Hal Heck ..... Conway
6. Jack Exall ..... Malvern

Insufficient Data

Myron Shofner ..... El Dorado

MEN'S 55 DOUBLES

1. Ray Owens ..... Little Rock
   John Layman ..... Little Rock
2. Jerry Saubers ..... Little Rock
   Kelton Busby ..... Monticello
3. Jack Wright ..... Hot Springs
   Jack Exall ..... Malvern
4. Bill Dunklin ..... Pine Bluff
   Tucker Smith ..... Pine Bluff
5. Walter Jennings ..... Little Rock
   Pat Riley ..... Little Rock

Insufficient Data

Bill Bowen ..... Little Rock
Fred Menz ..... Little Rock

MEN'S 60 SINGLES

1. Don Pritchard ..... North Little Rock
2. Ray Owens ..... Little Rock
3. Jack Wright ..... Hot Springs
4. Larry Sloan ..... Walnut Ridge
5. Bill Koch ..... Little Rock

Insufficient Data

Jay Freeman ..... Little Rock
Paul Dixon ..... Williford
Bob Janes ..... Little Rock
Jim Jewell ..... Siloam Springs

MEN'S 60 DOUBLES

1. John Layman ..... Little Rock
   Ray Owens ..... Little Rock
2. Jack Wright ..... Hot Springs
   Jack Exall ..... Malvern
3. Bill Koch ..... Little Rock
   Paul Dixon ..... Williford
   Larry Sloan ..... Walnut Ridge
   Frank Funk ..... Hot Springs

MEN'S 65 SINGLES

1. Don Pritchard ..... North Little Rock
2. Larry Sloan ..... Walnut Ridge
3. Bill Koch ..... Little Rock
4. Frank Funk ..... Hot Springs

Insufficient Data

Paul Dixon ..... Williford

WOMEN'S 35 SINGLES

1. Charmaine Gaston ..... Springdale
2. Betty Danielson ..... Little Rock
3. Carol Jones ..... Little Rock
4. Marcie Lockett ..... Little Rock
5. Hannan Peck ..... Little Rock
6. Marion Moriarity ..... Little Rock
7. Norma Campbell ..... Little Rock
8. Jeanie Anderson ..... North Little Rock

Insufficient Data

Ann Downs ..... Magnolia

WOMEN'S 35 DOUBLES

1. Betty Danielson ..... Little Rock
   Barbara Young ..... Little Rock
2. Norma Campbell ..... Little Rock
   Carol Jones ..... Little Rock
3. Joyce Faulkner ..... Little Rock
   Barbara Haynes ..... Little Rock
4. Charlotte Kraft ..... Little Rock
   Marion Moriarity ..... Little Rock
5. Hannah Peck ..... Little Rock
   Sandy Schwan ..... Little Rock

WOMEN'S 45 SINGLES

1. Jean Munger ..... Little Rock
2. Kathleen Horn ..... Little Rock
3. Shirley Stallings ..... Little Rock

WOMEN'S 45 DOUBLES

1. Barbara Young ..... Little Rock
   Joyce Faulkner ..... Little Rock
2. Charlotte Kraft ..... Little Rock
   Jean Munger ..... Little Rock

MIXED DOUBLES

1. Janan Trimble ..... Little Rock
   Mel Collazo ..... Little Rock
2. Kathy Carrigan ..... Fayetteville
   Mike Carrigan ..... Fayetteville
3. Ann Gaughan ..... Camden
   Joe Manning ..... Camden

No other teams qualified.

SENIOR MIXED DOUBLES

1. Betty Danielson ..... Little Rock
   Art Henrikson ..... Little Rock
2. Norma Campbell ..... Little Rock
   Jim Rasco ..... Little Rock

HUSBAND/WIFE DOUBLES

1. Kathy and Mike Carrigan ..... Fayetteville
2. Carol and Glenn Jones ..... Little Rock
3. Diane and Jim Campbell ..... Fort Smith
4. Jerri and Buddy Rotenberry ..... Little Rock
5. Joyce and Jim Faulkner ..... Little Rock
6. Charlotte and Ned Kraft ..... Little Rock

FATHER/SON DOUBLES

1. Ted and Teddy Bailey ..... Little Rock
2. David and Mark Kane ..... Little Rock
3. M.A. and Jonathan Jackson ..... Little Rock
4. William and Bill Campbell ..... Little Rock

MEN'S CLASS A SINGLES

1. Glenn Bingham ..... Little Rock
2. Ken Merritt ..... Fayetteville
3. Jerry Hayes ..... Little Rock
4. Joe Manning ..... Camden
5. Roy Pigg ..... North Little Rock
6. Mike Tracy ..... Pine Bluff
7. Steve Duffel ..... Little Rock
8. Aubrey Waddell ..... North Little Rock
9. Carroll Scroggins ..... Little Rock
10. Jerry Marks ..... Little Rock
11. Barry Baskin ..... Little Rock
12. Steve Von Stein ..... Little Rock

Insufficient Data

Brawnski Towns ..... Pine Bluff
Ron Richardson ..... Harrison

MEN'S CLASS A DOUBLES

1. Randy Harris ..... Little Rock
   Ray Harris ..... Little Rock
2. Glen Bingham ..... Little Rock
   Barry Baskin ..... Little Rock
3. Mike Tracy ..... Pine Bluff
   Keith Conner ..... Pine Bluff
4. Steve Duffel ..... Little Rock
   Clint Lolley ..... Little Rock
5. Ray Harris ..... Little Rock
   Steve Albert ..... Little Rock

MEN'S 35 CLASS A SINGLES

1. Duke Dow ..... Little Rock
2. Charles Hudson ..... North Little Rock
3. Bill White ..... Little Rock

Insufficient Data

Rusty Rogers ..... Conway

MEN'S 35 CLASS A DOUBLES

1. Duke Dow ..... Little Rock
   Warren Smith ..... Little Rock
2. Bill White ..... Little Rock
   Joe Stafford ..... Little Rock

MEN'S 45 CLASS A SINGLES

1. Jack Pinckney ..... Little Rock
2. James Faulkner ..... Little Rock
3. Elbert Binz ..... Little Rock
4. Ralph Finney ..... Little Rock

Insufficient Data

Jones Teas ..... Fayetteville

ARKANSAS TENNIS ASSOCIATION

MEN'S 45 CLASS A DOUBLES

1. Bill Eisen ..... Alexander
   Dick Mills ..... Little Rock
2. Jim Faulkner ..... Little Rock
   Tom Gray ..... Little Rock

Insufficient Data

Happy Mahfouz ..... Little Rock
Warren Smith ..... Little Rock

WOMEN'S CLASS A SINGLES

1. Ruth Eisen ..... Little Rock
2. Suzan Glidewell ..... Fayetteville
3. Jane Robinette ..... Mountain Home
4. Marcie Lockett ..... Little Rock
5. Jerri Rotenberry ..... Little Rock
6. Brenda Cate ..... Little Rock

Insufficient Data

Jeanie Wyant ..... Fayetteville
Karen Bryant ..... North Little Rock
Suzan Atwood ..... Pine Bluff
April Morris ..... Harrison
Kay Morgan ..... Little Rock

WOMEN'S CLASS A DOUBLES

1. Dori Hawley ..... Conway
   Ande Dawson ..... Conway
2. Betsy Danner ..... Malvern
   Ann Williamson ..... Malvern
3. Marcie Lockett ..... Little Rock
   Suzie Mercer ..... Little Rock
4. Barbara Akers ..... Little Rock
   Diane Campbell ..... Fort Smith

Insufficient Data

Dori Hawley ..... Conway
Louise Harris ..... Little Rock

Patty Riffel ..... Pocahontas
Jean Cox ..... Paragould

Betty Reed ..... Little Rock
Barbara Akers ..... Little Rock

Betty Wright ..... Paragould
Jean Cox ..... Paragould

Susan Glidewell ..... Fayetteville
Jeanie Wyant ..... Fayetteville

Louise Harris ..... Little Rock
Janice Newberry ..... Little Rock

MIXED DOUBLES CLASS A

1. Louise Harris ..... Little Rock
   Steve Duffel ..... Little Rock
2. Carol Jones ..... Little Rock
   Glenn Jones ..... Little Rock
3. Joyce Faulkner ..... Little Rock
   Jim Faulkner ..... Little Rock
4. Patty Riffel ..... Pocahontas
   Kirby Riffel ..... Pocahontas

FATHER/SON CLASS A

1. Arly and Clete Knight ..... West Memphis
2. Charles and Rick Fielder ..... North Little Rock
3. Doyne and Greg Dodd ..... Little Rock
4. Jim and Carroll Scroggins ..... Little Rock

FATHER/SON CLASS A JUNIOR

1. Mike and Chris Coleman ..... Fort Smith
2. D.B. and Brooks Allen ..... Little Rock
3. Ben and Daren Huchingson ..... Hot Springs
4. Sammy and Kevin Holt ..... McGehee

FATHER/SON CLASS A SENIOR

1. Carl and Arthur Lucky ..... McGehee
2. George and Rollin Caristianos ..... Little Rock
3. Fred and Fred, Jr. Brown ..... Little Rock
4. Bob and Frank Birch ..... North Little Rock

CENTURION DOUBLES

1. Doris Hawley ..... Hot Springs
   Phil Woolege ..... Hot Springs
2. Charlotte Kraft ..... Little Rock
   Jack Pinckney ..... Little Rock

MEN'S CLASS B SINGLES

1. Aubrey Waddell ..... No. Little Rock
   James Johnson ..... Camden
3. Bob Birch ..... No. Little Rock
4. Martin Ogles ..... Maumelle
5. Darrel Appleby ..... Little Rock
6. Max Peacock ..... No. Little Rock
7. David Lambert ..... Little Rock
8. Scott Moody ..... Maumelle
9. Joey Brown ..... Little Rock
10. Carl Lindstrom ..... Little Rock
11. Dan Boswell ..... Jacksonville

Insufficient Data

Deane Clark ..... Little Rock
Fred Brown ..... Stuttgart
Butch Rose ..... Russellville
Jim Stringer ..... Little Rock

MEN'S CLASS B DOUBLES

1. Gary Lay ..... Little Rock
   Mike Sigman ..... Little Rock
2. Joe Chavez ..... Little Rock
   Hamir Merchant ..... Little Rock
3. Butch Rose ..... Russellville
   Jim Arrington ..... Russellville
4. Dan Byars ..... Camden
   John Fletcher ..... Hot Springs
5. Deane Clark ..... Little Rock
   Nicholas Hendricks ..... Little Rock
6. Bob Birch ..... No. Little Rock
   Charles Toler ..... No. Little Rock
7. Scott Moody ..... Maumelle
   Marion Hiegel ..... Maumelle

WOMEN'S CLASS B SINGLES

1. Brenda Cate ..... Little Rock
2. Cheryl Etheridge ..... Little Rock
3. Susie Snyder ..... No. Little Rock
4. Frances Chenault ..... Little Rock

Insufficient Data

Debbie Smith ..... No. Little Rock
Suzan Mercer ..... Little Rock
Suzan Atwood ..... Pine Bluff
Terresa Lansford ..... Little Rock
Carolyn Cates ..... No. Little Rock
Trish Owens ..... Little Rock
Pat Elliott ..... Hot Springs
Debbie McKinney ..... No. Little Rock

WOMEN'S CLASS B DOUBLES

1. Cheryl Etheridge ..... Little Rock
   Mary Wallis ..... Little Rock
2. Jo Mills ..... Little Rock
   Ann Sawyer ..... Little Rock
3. Pat Johnson ..... No. Little Rock
   Doris Dickson ..... Little Rock

Insufficient Data

Brenda Cate ..... Little Rock
Ileene Baker ..... Little Rock

Diana Sandlin ..... Little Rock
Carolyn Lay ..... Little Rock

Suzan Atwood ..... Pine Bluff
Linda Luft ..... Pine Bluff

Pat Elliott ..... Hot Springs
Karen Goslee ..... Hot Springs

Amanda Thomas ..... Little Rock
Connie Thomas ..... Little Rock

Kathy Rolleigh ..... Little Rock
Gail Runshang ..... Little Rock

Betty Reed ..... Little Rock
Mary Hara ..... Little Rock

MIXED DOUBLES CLASS B

1. Vince Schwan ..... Little Rock
   Jerri Rotenberry ..... Little Rock
2. Carol Whitten ..... Conway
   Bill Whitten ..... Conway
3. Joe Thomason ..... Sherwood
   Shirley Stallings ..... Sherwood
4. Susan Mercer ..... Little Rock
   John Layman ..... Little Rock
5. Mary Witherspoon ..... Little Rock
   Herb Knopf ..... Little Rock

MIXED DOUBLES CLASS C

1. Mike Vinson ..... Perryville
   Diane Vinson ..... Perryville
2. Frances Sanders ..... Little Rock
   Fred Sanders ..... Little Rock
3. Tom Garner ..... Little Rock
   Carolyn Garner ..... Little Rock

1980 ARKANSAS NOVICE RANKINGS

To be ranked, a player or team must play in two novice tournaments. In the event they are considered for ranking, one tournament must be in Little Rock.

BOYS' 18 SINGLES

1. Michael Barnes ..... Camden
2. Rusty Hudson ..... Camden
3. Randy Lyle ..... Camden
4. David Trent ..... No. Little Rock
5. Jim Turley ..... Texarkana
6. Stanley Conrad ..... Hot Springs
7. Willie Howard ..... Pine Bluff
8. John Gosser ..... No. Little Rock

BOYS' 18 DOUBLES

1. Jim Turley ..... Texarkana
   Tracy Ennis ..... Texarkana

—No one else qualified—

BOYS' 16 SINGLES

1. Tracy Ennis ..... Texarkana
2. Brady Lyon ..... Little Rock
3. John Goodspeed ..... Pine Bluff
4. Richard Knowlen ..... Hot Springs
5. Ray Clark ..... No. Little Rock
6. Brian Bone ..... Hot Springs
7. Greg Coyne ..... Roland
8. Fred Perkins ..... Little Rock
9. Buddy Hain ..... No. Little Rock
10. Bill Pascual ..... Hot Springs
11. Steve Campisi ..... Texarkana
12. Allen Taylor ..... Pine Bluff
13. Wes Honeycutt ..... Little Rock
14. Andrew Satterfield ..... Little Rock
15. Clay Stanley ..... Hot Springs
16. Brad Day ..... Little Rock
17. David Collins ..... Little Rock
18. Scott Luneau ..... Little Rock
19. Steve Hanke ..... Hot Springs
20. Jefry Gill ..... McGehee
21. Todd Scott ..... Hamburg
22. Andrew Talbot ..... Pine Bluff
23. Gaylon Boshears ..... Jacksonville
24. Joe Moriconi ..... No. Little Rock
25. Paul Culpepper ..... Pine Bluff

BOYS' 16 DOUBLES

1. Brad Lyon ..... Little Rock
   Scott Luneau ..... Little Rock
2. Bryan Bone ..... Hot Springs
   James Edmonds ..... Hot Springs
3. Daren Huchingson ..... Hot Springs
   Richard Knowlen ..... Hot Springs

   Gaylon Boshears ..... Jacksonville
   Ross Taylor ..... Pine Bluff

5. Paul Culpepper ..... Pine Bluff
   Reagan Gallager ..... Pine Bluff

ARKANSAS TENNIS ASSOCIATION

BOYS' 14 SINGLES

1. Jeff Vines ..... Fort Smith
2. Daren Huchingson ..... Hot Springs
3. Stuart Jackson ..... Monticello
4. Bart Black ..... Texarkana
5. Steve Crane ..... Little Rock
6. Rodney Beckham ..... Fort Smith
7. Robert Bruce ..... Texarkana
8. Andy Woodman ..... Texarkana
9. Greg Fuller ..... Texarkana
10. Garrett Mosley ..... Little Rock
11. Derek Goodson ..... Fort Smith
12. Lou Terry ..... No. Little Rock
13. Reagan Gallaher ..... Pine Bluff
14. Robert Kusin ..... Texarkana
15. Brad Gill ..... McGehee
16. David Maier ..... West Helena
17. Brooks Allen ..... Little Rock
18. David Northern ..... Little Rock
19. Dennis Gilliam ..... No. Little Rock
20. Chip Wood ..... Dumas
21. Paige Hearn ..... No. Little Rock

BOYS' 14 DOUBLES

1. Brooks Allen ..... Little Rock
   Garrett Mosley ..... Little Rock
2. Hal Conditt ..... West Helena
   David Mayor ..... West Helena

BOYS' 12 SINGLES

1. Paul Hart ..... Little Rock
2. John Magee ..... Pocahontas
3. Todd Partick ..... Fort Smith
4. Rudy Watkins ..... Little Rock
5. Lee Majors ..... Pine Bluff
6. John Atwood ..... Pine Bluff
7. Kirk Bradshaw ..... Hamburg
8. Charles Seoane ..... Little Rock
9. Stephen Oden ..... Texarkana
10. Jeff Adams ..... Conway
11. Steve Watson ..... Hot Springs
12. Peter Braunfisch ..... Little Rock
13. Jay Hurt ..... Jonesboro

BOYS' 12 DOUBLES

1. Frankie Pratt ..... Pine Bluff
   Tim Luft ..... Pine Bluff
2. John Atwood ..... Pine Bluff
   Lee Majors ..... Pine Bluff
3. Dan Oosterhous ..... Texarkana
   John Latham ..... Texarkana

BOYS' 10 SINGLES

1. Byron Rogers ..... Little Rock
   John McConnell ..... Hot Springs
3. Dan Oosterhous ..... Texarkana
4. James Porter ..... Hot Springs
5. Matthew Rankin ..... Jonesboro
6. Will Bond ..... Jacksonville
7. Brent Taunton ..... El Dorado
8. Shawn Mooney ..... Clarksville
9. John Latham ..... Texarkana
10. Jason Reed ..... Little Rock

GIRLS' 18 SINGLES

1. Barbie Deal ..... Crossett
2. Liz Reimer ..... No. Little Rock
3. Jane Bishkin ..... Texarkana
4. Shalah Lockhart ..... Hope
5. Mary Holman ..... Fort Smith
6. Cherie McKnight ..... Little Rock
7. Donna Bates ..... Hot Springs
8. Wendy Katz ..... Hot Springs

GIRLS' 18 DOUBLES

—None Qualified—

GIRLS' 16 SINGLES

1. Cindy Rice ..... Little Rock
2. Cherie McKnight ..... Little Rock
3. Cheryl Minton ..... Pine Bluff
4. Carol Minton ..... Pine Bluff
5. Jane Bishkin ..... Texarkana
6. Cindy Seay ..... Jacksonville
7. Linda Rohwedder ..... Little Rock
8. Natalie Alred ..... Hot Springs
9. Amy Attebury ..... Monticello
10. Lynn Nelson ..... Little Rock

GIRLS' 16 DOUBLES

1. Carol Minton ..... Pine Bluff
   Cheryl Minton ..... Pine Bluff
2. Lynn Nelson ..... Little Rock
   Cherie McKnight ..... Little Rock
3. K.K. Fowlkes ..... Jacksonville
   Cindy Seay ..... Jacksonville

GIRLS' 14 SINGLES

1. Sally Shuffield ..... Fort Smith
2. K.K. Fowlkes ..... Jacksonville
3. Tracy Fendley ..... Pine Bluff
4. Becky Womble ..... Pine Bluff
5. Kathy Riley ..... Pine Bluff

GIRLS' 14 DOUBLES

—None Qualified—

GIRLS' 12 SINGLES

1. Laura Ruggles ..... Little Rock
2. Sherie Caviness ..... Little Rock
3. Lisa Jones ..... Little Rock
4. Alice Shuffield ..... Fort Smith
5. Leslie Hollinger ..... Monticello
6. Raquel Phillips ..... Little Rock
7. Laura Nelson ..... Little Rock
8. Connie McKnight ..... Little Rock
9. Amy Hardin ..... Little Rock
10. Steda Holley ..... Little Rock
11. Braidgett Street ..... Russellville
12. Kim Garner ..... Little Rock
13. Julie Goodin ..... Russellville
14. Tara Vines ..... Fort Smith
15. Cindy Goode ..... Conway
16. Mandy Eberle ..... Little Rock
17. Steda Brown ..... Little Rock
18. Kim Huchingson ..... Little Rock

GIRLS' 12 DOUBLES

1. Laura Ruggles ..... Little Rock
   Alice Shuffield ..... Fort Smith
2. Connie McKnight ..... Little Rock
   Sheri Caviness ..... Little Rock

GIRLS' 10 SINGLES

1. Dottie Riffel ..... Pocahontas
2. Stephanie Brown ..... Little Rock
3. Diane Holman ..... Fort Smith
4. Ashley Brian ..... Hot Springs

SMG
TENNIS CAMP
CLERMONT, FLORIDA
sabin-mulloy garrison

sabin-mulloy-garrison tennis camp lake nellie road clermont florida 32711 (904) 394-3543

Chattahoochee Plantation Club

"THE"
CLUB IN ATLANTA
WITH INTERNATIONALLY KNOWN
CRAWFORD HENRY (DIRECTOR OF TENNIS) AND **DON H. WHITNEY** (ASSISTANT DIRECTOR)

FACILITIES:
- O 17 LAYKOLD TENNIS COURTS
- O 4 SWIMMING POOLS
- O HORSEBACK RIDING
- O 6 DINING AND RESTAURANT ROOMS
- O MEETING ROOMS UP TO 2000
- O BASKETBALL COURT
- O VOLLEYBALL
- O DANCE FLOORS AND ENTERTAINMENT

TENNIS:
- O PRIVATE AND GROUP LESSONS
- O COMPLETE PRO SHOP
- O RACQUET RESTRINGING
- O TENNIS MOVIES AND EXHIBITIONS EACH MONTH
- O GAMES ARRANGED FOR MEMBERS
- O CONVERSE TENNIS CLASSIC MAY 1-3, 8-10
- O JUNIOR CAMP (JUNE—AUGUST)
- O ADULT CAMP (AUGUST)

SPORTS COMPLEX PLANNED WITH:
- O 6 TENNIS COURTS
- O 4 INDOOR COURTS
- O 8 RACQUET BALL AND SQUASH COURTS
- O INDOOR POOL
- O HEALTH CLUB FACILITIES
  SAUNA—JACUZZI—NAUTILUS
- O BOWLING LANES
- O RIFLE RANGE
- O ARCHERY RANGE
- O ADULT LOUNGE

FOR FURTHER INFORMATION WRITE:
CHATTAHOOCHEE PLANTATION CLUB
1 PLANTATION DRIVE
MARIETTA, GEORGIA 30067
OR CALL US AT AREA CODE (404) 953-2020

USTA Publications presents our

NEW "ANNOTATED PUBLICATIONS LIST AND ORDER FORM"

The United States Tennis Association offers over 100 books and teaching materials on:
- **Tennis Instructions & Group Teaching Techniques**
- **Fitness and Health, Coaching, Strategy**
- **Program Planning, Facilities, History**
- **Rules and Tournament Play**

*Write for your **free** Publications list to:*
Publications Department
USTA Education & Research Center
729 Alexander Road, Princeton, NJ 08540

Name
Address
City/State/Zip

Chuck Kriese's
Clemson
Tiger Tennis Camp

4 sessions

June 7 — July 3

$195.00/wk.

Write or Call:
Chuck Kriese's
Clemson Tiger Tennis Camp
P.O. Box 965
Clemson, S.C.
(803) 654-4887

GEORGIA TENNIS ASSOCIATION

GEORGIA AWARD WINNERS

UMPIRE—Lynn Glendinning of Savannah
TENNIS EDUCATIONAL MERIT—Charlie Ellis of Augusta
FAMILY—The Vinson Carver Family of Rome
SERVICE—Dan Magill of Athens
SERVICE—Natalie Cohen of Atlanta
PRESIDENT'S AWARD—Russell Bobbitt of Atlanta
MALE PLAYER OF THE YEAR—Al Parker of Claxton
FEMALE PLAYER OF THE YEAR—Wendy White of Atlanta

STA AWARD WINNER

UMPIRE—Lynn Glendinning of Savannah

GEORGIANS AS USTA REPRESENTATIVES

Ruth Lay: USTA Chairman of Junior Wightman - Federation Cup Committee
USTA Junior Tennis Council Committee, Chairman of BP Cup
Natalie Cohen: USTA Individual Membership Committee
Pat DeVoto: USTA League Tennis Committee

GEORGIAN AS WTA REPRESENTATIVE

Nancy Yeargin: WTA Tournament Committee

NATIONAL AWARD WINNERS

Wendy White: Collegiate Player of the Year (TENNIS Magazine)
AIAW Div. I Singles Champion
AIAW All-American Team member
Broderick Award for Female Collegiate Athlete of the Year in tennis
Nominated for the AIAW Overall Female Athlete of the Year Award

Al Parker: USTA Boys' 12 National Champion
USTA Boys' 12 Indoor National Champion
National Indoor Boys' 12 and Under Singles Finalist (Chicago, Ill. 1979)
National Hardcourts Boys' 12 and Under Singles Finalist (San Diego, Ca. 1980)
National Hardcourts Boys' 12 and Under Doubles Finalist (San Diego, Ca. 1980)
National Claycourts Boys' 12 and Under Singles Finalist (Winston-Salem 1980)
"The Nationals" Boys' 12 and Under Singles Champion (Houston, TX 1980)
National Indoor Boys' 12 and Under Singles Champion (Chicago, Ill. 1980)
National Indoor Boys' 12 and Under Doubles Champion (Chicago, Ill. 1980)
Orange Bowl Boys' 12 and Under Singles Champion (Miami, Fla. 1980)

George Pendley: USTA National Men's 55 Clay Court Doubles Champion

DeWitt Redgrave, Jr.: USTA National Men's 80 Indoor Singles Champion
USTA National Men's 80 Clay Court Singles Champion

GEORGIANS IN THE USPTA

Joe Dennis: SPTA President, USPTA Executive Committee

Julie Wrege: 1980 Georgia Professional of the Year

Peter Howell: STA-SPTA Workshop Coordinator; SPTA Testing Co-Chairman

Paul Riggins: SPTA Testing Chairman

Robbie Danner: SPTA Board Member; Past President of SPTA

GEORGIA TENNIS ASSOCIATION, INCORPORATED

1981 OFFICERS

MRS. DOUGLAS E. WREGE
PRESIDENT and STA DELEGATE

MRS. MORGAN COWAN
FIRST VICE PRESIDENT

MR. MID PARKER
SECOND VICE PRESIDENT

MRS. FRANK MAIER
SECRETARY

MRS. JOHN HIRSCH
TREASURER

GEORGIA TENNIS ASSOCIATION 1981 OFFICERS

PRESIDENT and STA DELEGATE ..... Mrs. Douglas E. Wrege
FIRST VICE-PRESIDENT ..... Mrs. Morgan Cowan
SECOND VICE-PRESIDENT ..... Mr. Mid Parker
SECRETARY ..... Mrs. Frank Maier
TREASURER ..... Mrs. John Hirsch

1981 BOARD OF DIRECTORS

DISTRICT #1 ..... Mr. George Wallis
DISTRICT #2 ..... Mr. Joe Frierson
DISTRICT #3 ..... Mr. John Hirsch
DISTRICT #3 ..... Mrs. Henry Shuford
DISTRICT #4 ..... Dr. Joe Dolan
DISTRICT #5 ..... Miss Gloria Payne
DISTRICT #6 ..... Mrs. Paul McDonough
DISTRICT #7 ..... Mrs. Robert Groves
DISTRICT #8 ..... Mrs. L.M. Glendinning
ALTA ..... Mr. Frank Tangren

1981 COMMITTEE CHAIRMEN

ADULT RANKING COORDINATOR ..... Miss Gloria Payne
MEN'S ..... Mr. Peter Howell
MEN'S 35,40 ..... Mr. Bill Kopecky
MEN'S 45,50 ..... Mrs. J.P. Swann
MEN'S 55,60,65,70,75 ..... Mr. Russell Bobbitt
WOMEN'S ..... Mrs. Pat Fleming
WOMEN'S 35,40 ..... Dr. DeAnn Fuquay
WOMEN'S 45,50,55,60 ..... Mrs. William McBrine
MIXED DOUBLES, 35 MXD, MOTHER-DAUGH..
FATHER-SON ..... Mr. Russell Bobbitt

ADULT TENNIS COUNCIL

COUNCIL CHAIRMAN ..... Miss Gloria Payne
COMMITTEE MEMBERS: All adult ranking chairmen serve on this committee with the following members-at-large:

Mrs. Vinson Carver
Mr. Ron Griffith
Mrs. Nat Williams
Mr. Eddie Williamson

DISCIPLINARY COMMITTEE ... Mr. Russell Bobbitt, Mr. Harry Thompson
DISTRICT SELECTORS:
Boys ..... Mrs. Kenneth Peters, Chairman
..... Mrs. Charles Lanford
..... Mrs. Elliott Simmons
Girls ..... Mr. Mid Parker, Chairman
Mrs. Morgan Cowan
Mrs. Frank Maier

NOTE: The GTA passed the following requirements for waivers from the Georgia Qualifying Singles Championships: (1) A college waiver must be requested one month in advance of the tournament. (2) A waiver may be requested one month in advance of the tournament by the #1, #2, #3, and #4 returning players in their age group in order to attend the National Interscholastic Tournament. (3) Requests for injury waivers must be submitted as early as possible. It should be noted that all of the above are guidelines for waiver requests; **a request does not guarantee that a waiver will be granted.** All requests should be directed to the chairmen of the selection committees listed above.

DRAW SHEET CHAIRMAN ..... Mrs. Dallas Bouchelle
EDUCATION & RESEARCH CHAIRMAN ..... Mr. Mid Parker
INDIVIDUAL ENROLLMENT CHAIRMAN ..... Mrs. Woodford Hardcastle
JUNIOR CIRCUIT CHAIRMAN ..... Mr. Russell Bobbitt
JUNIOR RANKING COORDINATOR ..... Mrs. Joe Miller
Boys' 18 ..... Mrs. Charles Lanford
Boys' 16 ..... Mrs. William Miller
Boys' 14 ..... Mr. John Hirsch
Boys' 12 ..... Mrs. Frank Maier
Boys' 10 ..... Mrs. Morgan Cowan
Girls' 10 ..... Mrs. Morgan Cowan
Girls' 12 ..... Mrs. Kenneth Peters
Girls' 14 ..... Mr. Mid Parker
Girls' 16 ..... Mr. Wit Hall
Girls' 18 ..... Mrs. John Hirsch

JUNIOR TENNIS COUNCIL

COUNCIL CHAIRMAN ..... Mr. Harry Redmond
All junior ranking chairmen serve on this committee with the following members-at-large:
Mr. Randy Bernard; Mr. John Callen; Mrs. Larry Cannon; Mrs. Robert Dow; Mr. Ed Duckworth; Mr. Ramsey Earnhardt; Mr. Gary Smith; Mrs. Mike Williams.

JUNIOR WORKSHOP CHAIRMAN ..... Mrs. Nish Avedikian

LEAGUE COUNCIL

COUNCIL CHAIRMAN ..... Mrs. Stephen Boyle
COMMITTEE MEMBERS: Mrs. Vinson Carver; Mrs. Lynn Glendinning; Mr. Terry Price; Mr. Robert Sasseville; Mr. Frank Tangren.

PROFESSIONAL PLAYERS' REPRESENTATIVE ..... Miss Nancy Yeargin
PUBLICATION & PUBLICITY CHAIRMAN ..... Mrs. Jack Caldwell
SANCTION & SCHEDULE CHAIRMAN ..... Mrs. Dallas Bouchelle
SEVENTEEN MAGAZINE SELECTION ..... Mr. Dick Russell
TENNIS PROFESSIONAL REPRESENTATIVE ..... Mr. Joe Dennis
COMMITTEE MEMBERS: ..... Randy Bernard
..... Ramsey Earnhardt
..... Peter Howell
UMPIRES & MONITORS CHAIRMAN ..... Miss Natalie Cohen

The addresses and phone numbers are listed in the Directory in the back of this Yearbook.

GEORGIA TENNIS ASSOCIATION, INCORPORATED

Abraham Baldwin Agricultural College, c/o Tennis Coach, Tifton 31794, 912/386-3272 16(H)
Albany Tennis Club, c/o Ath. Dir., PO Box 447, Albany 31702, 912/883-5880 22(H)
American Adventures Club, c/o Tennis Pro, PO Box 565, Roswell 30075, 404/993-6601 9(H)
Ansley Golf Club, c/o Tennis Pro, 196 Montgomery Ferry Dr., NE, Atlanta 30309, 404/873-5011 7(2H, 5C)
Athens Country Club, c/o Gen. Mgr., 2700 Jefferson Rd., Athens 30607, 404/543-3671 6(H)
Athens Lawn Tennis Assn., c/o Dan Magill, PO Box 1472, Athens 30603, 404/542-1622 18(16H, 2I)
Athens Racquet Club, c/o Pres., PO Box 223, Athens 30603, 404/549-7047 3(H)
Atlanta Athletic Country Club, c/o Tennis Pro, Athletic Club Dr., Duluth 30136, 404/448-2166 13(5H, 8C)
Atlanta Lawn Tennis Assn., Inc., 120 Copeland Dr., NE #205, Atlanta 30342, 404/252-6682 0
Atlanta Senior Tennis Club, c/o Mr. Gilbert T. Stacy, 230 Forrest Lake Dr., NW, Atlanta 30327, 404/255-3111 13(C)
Atlanta Sporting Club, c/o Coach, 1515 N. Sheridan Rd., Atlanta 30324, 404/325-2700 8(4H, 4C)
Augusta Country Club, Inc., c/o Tennis Pro, PO Box 3166, Augusta 30904, 404/738-2735 9(2H, 7C)
Augusta Tennis Center, Inc., c/o Tennis Pro, 2835 Central Ave., Augusta 30909, 404/738-6915 6(H)
Bent Tree Tennis Assn., c/o Tennis Pro, Bent Tree Tennis Shop, Bent Tree Dr., Jasper 30143, 404/893-2629 8(6H, 2I)
Berkmar High School Tennis Team, c/o Tennis Coach, 405 Pleasant Hill Rd., Lilburn 30247, 404/921-3636 2(H)
Big Canoe Racquet Center, c/o Dir. of Tennis, Big Canoe 30143, 404/523-4370 10(5H, 3C, 2I)
Bitsy Grant Tennis Center, c/o Tennis Pro, 2125 Northside Dr., NW, Atlanta 30305, 404/351-2774 23(10H, 13C)
Blackburn Park Tennis Center, c/o Tennis Pro, 3501 Ashford-Dunwoody Rd., Atlanta 30319, 404/451-1061 16(H)
Brenau College, c/o Tennis Coach, Gainesville 30501, 404/532-4341 2(H)
Brookfield West Golf & Country Club, c/o Tennis Pro, Willow Run Dr., Roswell 30075, 404/993-8424 8(H)
Brunswick Recreation Dept., c/o Dir. of Recr., PO Box 550, Brunswick 31520, 912/265-8181 12(H)
Callaway Gardens Tennis Center,c/o Dir. of Tennis, Pine Mountain 31822, 404/663-2281, ext. 3545 20(12H, 8C)
Cartersville Recr. Dept., c/o Tennis Chmn., 196 Etowah Dr., Cartersville 30120, 404/382-1171, ext. 258 9(H)
Chapel Hill Harvester Church, c/o Tennis Chmn., 3403 Clifton Springs Rd., Decatur 30034, 404/243-5020 2(H)
Chastain Park Tennis Center, c/o Tennis Dir., 140 W. Wieuca Rd., NW, Atlanta 30327, 404/255-9798 10(9H, 1I)
Chastain Tennis Events, c/o Tennis Chmn., PO Box 95131, Atlanta 30347, 404/634-9627 0
Chatham Tennis Club, Inc., c/o Tennis Pro, Rt. 5, Box 531A, Savannah 31401, 912/236-8545 14(2H, 12C)
Chattahoochee Country Club, Inc., c/o Tennis Pro, Box 1187, Gainesville 30501, 404/536-4652 7(H)
Chattahoochee Plantation Club, c/o Tennis Chmn., 1 Plantation Club Dr., Marietta 30067, 404/953-2020 13(H)
Chattooga High School, c/o Tennis Coach, Rt. 1, Summerville 30747, 404/857-2402 2(H)
Cherokee Town & Country Club, c/o Chmn. Tennis Comm., 155 W. Paces Ferry Rd., NW, Atlanta 30305, 404/237-9211 14(2H, 12C)
Classic City Tennis Club, c/o Treas., 380 W. Cloverhurst, Athens 30606, 404/548-1506 2(C)
Classic Sports Productions, c/o Pres., 3121 Maple Dr., NE #29, Atlanta 30305, 404/237-5271 0
Claxton High School, c/o Tennis Coach, N. Clark St., Claxton 30417, 912/739-3362 2(H)
Cloister Hotel, c/o Tennis Dir., PO Box 612, Sea Island 31562, 912/638-3611 18(C)
Club Pinecrest at Indian Hills, c/o Tennis Pro, 900 Audubon Dr., Marietta 30067, 404/973-0341 5(H)
Cobb County Parks & Recreation Dept., c/o Tennis Coordinator, PO Box 649, County Farm Rd., Marietta 30061, 404/424-0204 84(H)
Cochise Riverview Club, Inc., c/o Treas., 3370 Ridge Point, NW, Atlanta 30339, 404/435-9329 4(H)
College Park Tennis Assn., c/o Coord., PO Box F, College Park 30337, 404/767-1537, ext. 35 14(H)
Columbus Racquet Club, Inc., c/o Mgr., PO Box 4468, Columbus 31904, 404/563-2255 14(2H, 10C, 2I)
Columbus Tennis Patrons, Inc., c/o Andrew T. Shiels, Rt. 1, Box 65, Columbus 31904, 404/561-2138 18(C)
Cooper Creek Tennis Center, c/o Tennis Chmn., Milgen Rd., Columbus 31906, 404/563-4645 12(C)
Coosa Valley Tennis Assn., c/o Pres., PO Drawer P, Rome 30161, 404/234-4127 16(H)
Country Club of Columbus, Inc., c/o Tennis Pro, 2610 Cherokee Ave., Columbus 31933, 404/323-9116 10(C)
Cumberland Indoor Tennis Club, c/o Tennis Pro, 3305 Cumberland Club Dr., NW, Atlanta 30339, 404/432-3206 7(4H, 3I)
Dalton Golf & Country Club, c/o Tennis Pro, PO Box 892, Dalton 30720, 404/259-9524 4(H)
Dalton High School Tennis Team, c/o Ath. Dir., 1500 Manly St., Dalton 30720, 404/278-8757 8(H)
Dalton Parks & Recr. Dept., c/o Tennis Pro, Box 661, Dalton 30720, 404/278-5404 12(H)
Darlington School, c/o Tennis Coach, 1014 Cave Spring Rd., Rome 30161, 404/235-6054 8(H)
DeKalb Community College—South Campus, c/o Tennis Coach, 3251 Panthersville Rd., Decatur 30034, 404/243-3860 8(H)
DeKalb Tennis Association, PO Box 33218, Decatur 30033, 404/325-2520 16(H)
Dodge County Golf Club Tennis Assn., c/o Pres., PO Box 664, Eastman 31023, 912/374-4323 4(H)
Druid Hills Golf Club, c/o Tennis Pro, 740 Clifton Rd., NE, Atlanta 30307, 404/377-1766 11(H)
Dunwoody Country Club, c/o Tennis Pro, 1600 Dunwoody Club Dr., Dunwoody 30338, 404/394-2628 13(H)
East Lake Indoor Tennis Center, 2573 Alston Dr., SE, Atlanta 30317, 404/373-2213 9(3H, 6I)
Emory University, c/o Ath. Dir., 1380 S. Oxford Rd., NE, Atlanta 30322, 404/377-2411, ext. 7641 12(H)
Fairington Golf & Tennis Club, c/o Tennis Pro, 3000 Fairington Pkwy., Decatur 30034, 404/981-4964 11(6H, 5C)
Forest Hills Racquet Club, c/o Tennis Pro, 3206 W. Wimbledon Dr., Augusta 30909, 404/733-4988 12(8H, 4C)
Gainesville Junior College, c/o Ath. Dir., PO Box 1358, Gainesville 30501, 404/536-5226 8(H)
Gainesville Parks & Recr. Dept., 830 Green St., Gainesville 30501, 404/532-6122 26(H)
Gainesville Tennis Association, c/o P.L. Holcomb, Jr., Box 283, Gainesville 30501, 404/536-3183 8(H)
Gate City Tennis Club, 735 Willoughby Way, NE, Atlanta 30312, 404/688-2702 8(5H, 3C)
George Busbee Tennis Center, c/o Mayor, Union St., Vienna 31092 2(H)
Georgia Southern College, c/o Tennis Coach, PO Box 8082, Statesboro 30460, 912/681-5522 12(H)
Georgia Tech, c/o Tennis Coach, 190 Third St., NW, Atlanta 30332, 404/894-5400 26(H)
Glen Arven Country Club, c/o Tennis Dir., PO Box 93, Thomasville 31792, 912/226-8013 4(H)
Glenlake Tennis Ctr., c/o Tennis Pro, PO Box 1631, Decatur 30030, 404/377-7231 7(H)
Greene County High School Tennis Team, c/o Tennis Coach, Box 239, Greensboro 30642, 404/453-7329 4(H)
Green Hills Country Club, Inc., c/o Sec., Rt. 3, Barnett Shoals Rd., Athens 30605, 404/548-6032 4(H)
Green Island Country Club, c/o Sec., PO Box 156, Columbus 31993, 404/324-2184 6(C)
Griffin Tennis Association, c/o Bob Lytle, Pres., PO Box 682, Griffin 30223, 404/227-8395 10(H)
Hampton Farms Tennis & Swim Club, c/o Mgr., 235 Club Ridge Dr., Marietta 30067, 404/971-6043 4(H)
Hapeville Recreation Dept., c/o Supt. of Recr., 3444 N. Fulton Ave., Hapeville 30354, 404/768-8597 4(H)
Haralson County High, c/o Tennis Coach, Rt. 1, Box 42, Buchanan 30113, 404/574-7647 3(H)
Hebron Hills Swim Club, Inc., c/o Chmn. Tennis Comm., PO Box 573, Tucker 30084, 404/938-7139 2(H)
Horseshoe Bend Country Club, c/o Tennis Pro, 2057 Steeplechase Ln., Roswell 30076, 404/992-2310 6(2H, 4C)
Hudlow Tennis Center, c/o Tennis Coordinator, PO Box 741, Norcross 30091, 404/448-4464 18(H)
H.V. Jenkins High School, c/o Tennis Coach, 1800 E. DeRenne Ave., Savannah 31404, 912/355-4032 14(H)
Idle Hour Golf & Country Club, c/o Tennis Pro, PO Box 4484, Macon 31204, 912/477-6701 10(2H, 8C)
Indian Hills Country Club, c/o Tennis Pro, 4001 Clubland Dr., Marietta 30067, 404/973-9044 10(H)
Jeff Davis High School, c/o Tennis Coach, Broxton Hwy., Hazlehurst 31539, 912/375-7761 4(H)
Jekyll Island Hilton Inn, c/o Tennis Chmn., 975 Beachview Dr., Jekyll Island 31520, 912/635-2531 9(8H, 1I)
Jekyll Island Tennis Center, c/o Tennis Pro, 151 Old Plantation Rd., Jekyll Island 31520, 912/635-2860 9(8H, 1I)
Kingdom, Inc., c/o Pres., PO Box 1876, Atlanta 30301, 404/577-8198 0
LaGrange Racquet Club, c/o Sec., 728 Lakewood Dr., LaGrange 30240, 404/882-7887 20(H)
Lincolnton Racquet Club, c/o Co-Chmn., PO Box 9, Peachtree St., Lincolnton 30817, 404/359-3343 2(H)
Lovett School, c/o Tennis Coach, 4075 Paces Ferry Rd., NW, Atlanta 30327, 404/262-3032 11(H)

GEORGIA TENNIS ASSOCIATION, INCORPORATED

Macon-Bibb County Recreation Dept., c/o Tennis Dir., 1155 College St., Macon 31201, 912/744-7123 21(H)
Macon Junior Tennis Patrons, Inc., c/o Treas., PO Box 2714, Macon 31203, 912/743-7092 0
Macon Tennis Association, c/o Tennis Dir., 1155 College St., Macon 31201, 912/744-7123 12(H)
Marietta Jr. Tennis Assn., c/o Dir., 487 Lemon St., NE, Marietta 30060, 404/422-1429 3(H)
Marietta Recr. Dept., c/o Chmn. Tennis Comm., 151 Manning Rd., Marietta 30061, 404/427-9988 13(H)
Marshwood At The Landings Racket Club, c/o Tennis Pro, PO Box 13727, Savannah 31406, 912/355-1832 8(2H, 6C)
Martins Landing—River Club, c/o Chmn. Tennis Comm., 1221 Riverside Rd., Roswell 30076, 404/992-2250 9(7H, 2C)
Maureen Connolly Brinker Tennis Foundation of Georgia, c/o Mrs. Joseph Kennan, 585 Chestnut Hall Ln., Atlanta 30327, 404/572-4600 0
Mercer University, c/o Tennis Coord., Box U16, Macon 31207, 912/745-6811, ext. 300 8(H)
Mitchell County Tennis Club, c/o Pres., PO Box 44, Camilla 31730, 912/336-0713 2(H)
Mountain Lake Apartments, c/o Tennis Dir., 6355 Memorial Dr., Bldg. M2, #102, St. Mtn., 30083, 404/469-9659 2(H)
Murray County Jr. High School Tennis Team, c/o Tennis Coach, 700 Old Ellijay Rd., Chatsworth 30705, 404/695-7449 6(H)
National Junior Tennis League of Savannah, c/o Bill Ouzts, PO Box 1027, Savannah 31402, 912/232-7101 0
North Georgia College Tennis Team, c/o Tennis Coach, North Georgia College, Dahlonega 30533, 404/864-3391 8(H)
Oglethorpe University, c/o Ath. Dir., 4484 Peachtree Rd., NE, Atlanta 30319, 404/261-1441 3(H)
Okefenokee Golf & Country Club, c/o Tennis Pro, 201 River Oaks Dr., Blackshear 31516, 912/283-7235 4(H)
Oxford College of Emory University, c/o Chmn. Div. of P.E. & Ath., Drawer D, Oxford 30267, 404/786-7051 10(H)
Pace Academy, Inc., c/o Tennis Coach, 966 W. Paces Ferry Rd., NW, Atlanta 30327, 404/262-1345 2(H)
Peachtree Hills Racquet Club, c/o Owner, PO Box 29705, Atlanta 30359, 404/237-1142 4(2C, 2I)
Peachtree World of Tennis, Ltd., c/o Dir. of Tennis, 3320 Holcomb Bridge Rd., Norcross 30071, 404/449-6064 25(15H, 2C, 8I)
Piedmont Area Tennis Assn., c/o Pres., 3440 Concord Corner, Conyers 30208, 404/483-1993 0
Piedmont Driving Club, c/o Tennis Pro, 1215 Piedmont Ave., NE, Atlanta 30309, 404/875-2565 8(1H, 7C)
Pine Forest Racquet Club, c/o Tennis Pro, 3015 Gillionville Rd., Albany 31707, 912/439-2293 8(2H, 6C)
Pinetree Country Club, c/o Tennis Pro, McCollum Parkway, Kennesaw 30144, 404/422-5936 4(H)
Progressive Club, c/o Tennis Pro, 1160 Moores Mill Rd., NW, Atlanta 30355, 404/351-8700 9(4H, 5C)
Racket Ridge Tennis Camp, c/o Tennis Pro, PO Box 515, Blue Ridge 30513, 404/632-2505 4(H)
Radisson Athletic Center, c/o Dir. of Tennis, 1850 Cotillion Dr., Atlanta 30338, 404/394-5000 6(H)
Ramada Racquet Club, c/o Tennis Pro, 3241 Glynn Ave., Brunswick 31520, 912/265-2410 6(H)
Richmond County Dept. of Recr., c/o Tennis Dir., 2027 Lumpkin Rd., Augusta 30906, 404/798-3750 10(H)
Ridgeview High School, c/o Chmn. Dept. of P.E., 5340 Trimble Rd., Atlanta 30342, 404/252-0245 4(H)
Rivermont Golf & Country Club, c/o Tennis Pro, 3130 Rivermont Parkway, Alpharetta 30201, 404/992-5798 8(H)
Robins Tennis Assn., c/o Pres., 2724 Whites Mill Court, Decatur 30034, 404/243-0571 8(H)
Rockbridge Swim & Racquet Club, c/o Tennis Chmn., PO Box 215, St. Mountain 30086, 404/469-9140 4(H)
Rome Tennis Club, c/o Just Tennis, 332 West 3rd St., Rome 30161, 404/291-0752 8(H)
Roswell Recreation & Parks Dept., c/o Chmn. Tennis Comm., 617 Atlanta St., Roswell 30075, 404/993-3144 10(H)
Savannah Dept. of Leisure Services, c/o Tennis Mgr., PO Box 1027, Savannah 31402, 912/233-9321 41(35H, 6C)
Savannah Golf Club, Inc., c/o Tennis Pro, 1661 E. President St., Savannah 31404, 912/232-1939 6(C)
Savannah Tennis Association, c/o Pres., PO Box 9631, Savannah 31412, 912/234-6519 9(3H, 6C)
Savannah Yacht Club, c/o Tennis Pro, Bradley Pt., Rt. 6, Box 271, Savannah 31410, 912/897-1270 6(H)
Sea Palms Racquet Club, c/o Tennis Pro, Frederica Rd., St. Simons Island 31522, 912/638-8550 11(2H, 9C)
Shorter College, c/o Tennis Coach, PO Box 523, Rome 30161, 404/232-2463 7(6H, 1I)
Sky Valley Resort, c/o Tennis Pro, Dillard 30537, 404/746-5301 4(H)
South Fulton Tennis Assn., c/o Tennis Chmn., 5645 Mason Rd., College Park 30349, 404/964-1388 24(16H, 8C)
South Fulton Tennis Center, c/o Dir., 5645 Mason Rd., College Park 30349, 404/964-1388 24(16H, 8C)
Standard Club, c/o Tennis Pro, Standard Dr., NE, Atlanta 30319, 404/261-1181 14(4H, 7C, 3I)
Statesboro Tennis Assn., c/o Tennis Chmn., PO Box 2233, Statesboro 30458, 912/764-7016 20(H)
Stouffer's Pineisle Resort Hotel, c/o Tennis Pro, PO Drawer 545, Buford 30518, 404/945-8921 4(H)
Sunset Hills Country Club, c/o Tennis Pro, PO Box 528, Carrollton 30117, 404/834-6656 8(6H, 2C)
Terminus International Racquet Club, c/o Tennis Pro, 1775 Water Pl., Atlanta 30339, 404/952-3200 21(6H, 8C, 7I)
Terrace Garden Inn Tennis Center, c/o Tennis Pro, 3405 Lenox Rd., Atlanta 30326, 404/261-9250 4(H)
The Atlanta Journal-Constitution Tourn. Assn., c/o Tourn. Adv., PO Box 95687, Atlanta 30347, 404/447-6966 0
Thomasville Parks & Recr. Dept., c/o Ath. Dir., 144 E. Jackson St., Thomasville 31792, 912/226-3172 10(H)
University of Georgia, c/o Dan Magill, PO Box 1472, Athens 30603, 404/542-1622 31(29H, 2I)
Valdosta Country Club, Inc., c/o Tennis Pro, PO Box 2632, Valdosta 31601, 912/242-3706 6(H)
Valdosta State College, c/o Tennis Coach, PO Box 2632, Valdosta 31601, 912/386-3272 8(H)
Washington Park Tennis Center, 1125 Lena St., NW, Atlanta 30314, 404/523-1169 8(H)
West Lake Country Club, c/o Tennis Pro, PO Box 4020, Augusta 30907, 404/863-4018 12(4H, 8C)
West Paces Racquet Club, c/o Tennis Dir., 2900 S. Pharr Ct., NE, Atlanta 30305, 404/261-5201 10(2H, 8C)
Westminster Schools, c/o Tennis Coach, 1424 W. Paces Ferry Rd., NW, Atlanta 30327, 404/355-8683 18(H)
Willow Springs Country Club, c/o Tennis Pro, 2300 Roxburgh Dr., Roswell 30076, 404/475-3802 12(4H, 8C)
Women's Tennis Team—Columbus College, c/o Tennis Coach, Algonquin Dr., Columbus 31907, 404/568-2046 10(H)
Yohola Tennis Bums, 1900 Beattie Rd., Albany 31707, 912/436-6562 2(C)
Young Harris College, c/o Tennis Coach, Young Harris 30582, 404/379-2161 8(H)

JOIN THE USTA

GEORGIA TENNIS ASSOCIATION, INCORPORATED

1981 GEORGIA RANKING REQUIREMENTS AND REGULATIONS

I. In order to be considered for a Georgia ranking in his or her respective age division, a player must be a legal resident of Georgia and must compete in the required number of tournaments.

II. Ranking Requirements

A. Junior Ranking Requirements

1. Singles

To qualify to be considered, a junior must acquire a minimum of six (6) tournament points in the age division, with a **minimum** of four (4) points from state championships and a **maximum** of one (1) point from the spring and fall circuit tournaments, by participating in sanctioned events as follows:
STATE CHAMPIONSHIPS (Qualifying, Open, Closed)—2 points
SPRING AND FALL CIRCUIT TOURNAMENTS—0.5 points
OTHER SANCTIONED GEORGIA TOURNAMENTS—1 point
Southern and USTA National Championships held in Georgia will **not** be counted in the above requirements.

2. Doubles

To qualify to be considered, a doubles team must have satisfied either of the following requirements:
a. Play in one (1) state championship **and** two (2) other tournaments in Georgia, excluding Southern and USTA National Championships held in Georgia, **OR** b. Play in two (2) state championships.

B. Adult Ranking Requirements

1. Men's and Women's Open singles and doubles

To qualify to be considered, a player or team must satisfy either of the following requirements:
a. Play in one (1) state championship **and** two (2) other sanctioned tournaments in Georgia, **OR** b. play in two (2) state championships.

2. Men's 35, Women's 35, Men's 45, Collegiate Men's, Collegiate Women's, and Mixed Doubles

To qualify to be considered, a player or team must satisfy either of the following requirements:
a. Play in one (1) state championship **and** one (1) other sanctioned tournament in Georgia, **OR** b. Play in two (2) state championships.

3. Women's and Men's 40, Women's 45, Women's and Men's 50, Women's and Men's 55, Women's and Men's 60, Women's and Men's 65, Men's 70, 35 Mixed Doubles, Mother-Daughter Doubles, Father-Son Doubles, Husband-Wife Doubles

To qualify to be considered, a player or team must satisfy either of the following requirements:
a. Play in one (1) state championship, **OR** b. play in two (2) sanctioned tournaments in Georgia.

III. The ranking year for all age groups ends on September 30, 1981. (NOTE: For this one year only, adult women and all senior age divisions have only an eleven (11) month year of tournament results that count toward 1981 rankings.)

IV. Importance of Adult Tournaments

A. Georgia State Championships, based on strength of field.
B. Other sanctioned tournament in Georgia.
C. Matches between Georgia players in National and Sectional events.

V. All players are urged to send in complete and accurate tournament information to their appropriate ranking chairman. The deadline is **October 5, 1981** for all players. This deadline will be strictly enforced! Sending in a record does **not** guarantee a ranking. Players who do not comply with this request will have **no right of appeal** in the event they do not agree with the ranking assigned, if they are omitted, or if some tournament results are not considered. Players submitting records that are incomplete or that contain incorrect results will automatically lose their right of appeal for their Georgia ranking. Player records should contain results of **all** sanctioned matches (including out-of-state matches) played during the ranking year.

VI. The major consideration for a ranking will be direct wins and losses over Georgia players and known sectional and National players. A player must have a win over another Georgia resident. The results of all sanctioned tournaments will count toward a ranking. In ranking any given division, results from other age divisions will not be considered. Your ranking should fall between your 'best win' and your 'worst loss.'

VII. A direct win outside the state of Georgia between Georgia players will be considered. Players are responsible for reporting out-of-state results to their ranking chairman.

VIII. Exposure is important and will be measured by the number of good quality opponents that a person plays, rather than just participation in only the required number of tournaments for ranking, e.g. if there are two players with close records, the player with the longer record and more exposure will be ranked higher.

IX. A player with an outstanding record (top five ranking), but not qualified as to number of tournaments, will be recognized in Insufficient Data.

X. Individuals having one default will automatically be dropped one (1) positions in the final year's rankings. Individuals having a second default will be dropped three (3) more positions, or a total of four (4) positions. Individuals with three (3) defaults on their record will not be ranked.

A. **Defaults** (when a player can't begin a match)
Any player defaulting in any tournament, including consolation events, loses the right of using that tournament as a basis for qualification for GTA ranking requirements. Wins and losses to date in this tournament will be retained and counted in the player's record.
In the event of a default due to illness, injury, or personal emergency, the tournament director/referee must certify in writing that the default was **excused** in order for this tournament to be retained for ranking requirements. The written excuse must be attached to the player's record. In any event, a default will be treated as above.

B. **Retirements** (when play is discontinued during a match)
In the event of illness or injury during a match, the tournament director/referee can certify that the individual is unable to continue play. Only play which is discontinued under the above conditions is subject to be an **excused** retirement and in this case the tournament will still count toward qualification for a Georgia ranking. The written excuse must be attached to the player's record. Retirement in any case will **count as a direct loss** for the retiring player.

C. **Withdrawals** (when a player drops out of a tournament **after** the draw has been made, but prior to the beginning of the tournament)
A player may not withdraw from a tournament after the draw has been made. Individuals violating this rule will receive a default! Valid withdrawals must be **certified in writing** by the tournament director/ referee and be excused with no penalty of default. The written excuse must be attached to the player's record. In any event, the tournament will **not** count toward the required number.

1980 GEORGIA DISTRICT RANKINGS

MEN'S SINGLES

1. Charles Ellis ..... Augusta
2. Bailey Brown ..... Atlanta
3. Bill Kopecky ..... Dunwoody
4. Peter Lloyd ..... Athens
5. Wes Cash ..... Savannah
6. Paul Groth ..... Decatur
7. Jeff Crowne ..... Atlanta
8. Kelly Thurman ..... Atlanta
9. Horace Reid ..... Atlanta
10. Steve Morris ..... Statesboro
11. Marcelo de la Serna ..... Marietta
12. Walter Johnson ..... Atlanta
13. Mark Shires ..... Macon
14. Speedy Gilstrap ..... Columbus
15. Kip Turnage ..... Athens
16. Rod Cadwallader ..... Columbus
17. Henry Banazak ..... Columbus
18. Chuck McCuen ..... Atlanta
19. Joe Dennis ..... Tucker
20. Peter Howell ..... Atlanta
21. Howard Hunt ..... Savannah
22. Craig Hawley ..... St. Simon's
23. Mark Suiter ..... Clarkston
24. Chuck Nunn ..... Tallulah Falls
25. Robin Merriman ..... College Park
26. Rick Bodin ..... Atlanta
27. Mike Harvey ..... Marietta
28. Doug Langford ..... Cartersville
29. Joe Frierson ..... Athens
30. Tony Halski ..... Gainesville
31. Greg Coley ..... Gainesville
32. Rich Causey ..... Decatur
33. Kenny Hirsch ..... Atlanta
34. Eric Witten ..... Atlanta
35. Manson Hill ..... Cornelia
36. Ron Bow ..... Cornelia
37. Robert Hood ..... Lawrenceville
38. Wendell Troy ..... Atlanta
39. Randy Stephens ..... Norcross
40. Mike Imbernone ..... Atlanta
41. Chuck Hyder ..... Stone Mountain
42. Bill Malkemas ..... Atlanta
43. David Ewing ..... Statesboro
44. Bob Baxter ..... Marietta
45. Roy Benedict ..... Atlanta
46. Chris Sylvester ..... Atlanta
47. Marc Harden ..... Atlanta
48. Tim Brown ..... Marietta
49. John Price ..... Lilburn
50. Randy Bernard ..... Gainesville

GEORGIA TENNIS ASSOCIATION, INCORPORATED

CLASS A (Alphabetical)

Keith Allen ..... Atlanta
Robert Anderson ..... Lawrenceville
Keith Belcher ..... Ellenwood
Doug Bowie ..... Atlanta
Dennis Edwards ..... Marietta
David Gleiter ..... Dunwoody
Doug Haynie ..... Marietta
Richard Hoffman ..... Avondale
Scott Hosick ..... Statesboro
Jerome Hubbard ..... Albany
David Hudgins ..... Forest Park
Kari Juusela ..... Atlanta
Kevin Kynoch ..... Dunwoody
Ken Lipske ..... Norcross
Henry Oliver ..... Kennesaw
Mark Pearce ..... Marietta
Wayne Penniman ..... Ellenwood
Ken Sandin ..... Marietta
Robert Sasseville ..... Atlanta
Gary Sherby ..... Atlanta
Larry Smith ..... Atlanta
Kelley Snelling ..... Roswell
Donald Stewart ..... Atlanta
Abba Waller ..... Smyrna
Pat Whitworth ..... Norcross
Jim Woody ..... Atlanta

Insufficient Data

Bud Cox ..... Atlanta
Brent Crymes ..... Savannah
Chuck Davis ..... Atlanta
Vishnu Maharaj ..... St. Simon's
Bill Rogers ..... Marietta

MEN'S DOUBLES

1. Cash - Ellis
2. Rogers - Thurman
3. McCuen - Nunn
4. Causey - Suiter
5. Hoffman - Penniman
6. Jim Edenfield - Rusty Gordon (Atlanta)

Insufficient Data

Banazak - Cadwallader
Crowne - de la Serna
Crymes - Lloyd
Dennis - Howell
Gilstrap - Larry Schnall (Atlanta)
Gilstrap - Shires

MEN'S 35 SINGLES

1. Walter Johnson ..... Atlanta
2. Roy Benedict ..... Atlanta
3. Rod Carlyle ..... Atlanta
4. Jerry Kirk ..... Atlanta
5. Hill Griffin ..... Atlanta
6. Bill McClung ..... Marietta
7. Bob Dodson ..... Rome
8. John Turner ..... Woodstock
9. John Owens ..... Stone Mountain
10. Richard Hall ..... Stone Mountain
11. Bob Beals ..... Macon
12. John Gresham ..... Marietta
13. Fred Freyer ..... Marietta
14. Clark Raby ..... Atlanta
15. Al Aaron ..... Atlanta
16. Jerry Dawkins ..... Gainesville
17. Joe Carroll ..... Roswell
18. John Jacobson ..... Atlanta
19. Ivo Barbitch ..... Atlanta
20. Newton Sharp ..... Columbus
21. Cliff Simington ..... LaGrange
22. Jim Thaxton ..... Williamson
23. Jay Reynolds ..... Albany
24. Walt Massey ..... Atlanta
25. Bob Miller ..... Social Circle
26. Frank Ringle ..... Atlanta
27. Lou Barber ..... Alpharetta
28. Durant Heather ..... Atlanta
29. Robert King ..... Acworth
30. Les Peek ..... Macon
31. Jeff Sloan ..... Marietta
32. Jim Wooten ..... Atlanta

33-36 ALPHABETICAL

Joe Blankenbaker ..... Statesboro
Clifton Dunn ..... Decatur
Mike Van Houten ..... Atlanta
Charles Walker

Insufficient Data

Rob Cadwallader ..... Callaway Gardens
Woody Chastain ..... Athens
Pete Collins ..... Augusta
Joe Frierson ..... Athens
Pierre Howard ..... Decatur
Allen Mathews ..... Columbus
Bob Nichols ..... Young Harris
Jon Stotz ..... Bent Tree
Ed Turville ..... Atlanta

MEN'S 35 DOUBLES

1. John Skogstad - Harry Thompson (Atlanta)
2. Joe Becknell - Jerry Caldwell (Atlanta)
3. McClung - Frank Noble (Dunwoody)
4. Massey - McClung
5. Carlyle - Shirley Mixon (Atlanta)
6. Barbitch - Jacobson
7. Gresham - Jacobson
8. Barber - Ed Mitchell (Atlanta)
9. Freyer - Heather
10. Hall - Peek
11. Thaxton - Turner

12-15 ALPHABETICAL

Ron Anglemyer (Atlanta) - Carroll
Ed Davis (Norcross) - Pat Moriarity (Atlanta)
Charles Hobby - Earl Swank (Valdosta)
Sharp - Steve Scheer (Columbus)

Insufficient Data

Carlyle - Raby
Johnson - Kirk
Kirk - Turville

MEN'S 45 SINGLES

1. Charles Kidd ..... Atlanta
2. Hal Griffin ..... Atlanta
3. Fred Chen ..... Dalton
4. Warren Berry ..... Atlanta
5. Ray Pulliam ..... Tucker
6. Pat Williams ..... Atlanta
7. Allen Matthews ..... Columbus
8. Rick Siebert ..... Dunwoody
9. Jim Leach ..... Macon
10. Ray Chapman ..... Decatur
11. Julian Swann ..... Atlanta
12. Jack Heisel ..... Atlanta
13. Richard Boche ..... Gainesville
14. Ed Mitchell ..... Atlanta
15. Robert Patterson ..... Savannah
16. Robert Rives ..... Atlanta
17. Ken Woods ..... Atlanta

Insufficient Data

Charles Cox ..... Atlanta
Mark Brown ..... Augusta
Rod Lee ..... Atlanta

MEN'S 45 DOUBLES

1. Cox - Joe Pearson (Atlanta)
2. Jerry Caldwell (Atlanta) - Kidd
3. Ralph Blodgett - Shirley Mixon (Atlanta)
4. Pulliam - Siebert
5. Heisel - Merritt Pound (Athens)
6. Hunter Bell - Charles McCullough (Atlanta)
7. Frank Cairnes - Joe Dodd (Atlanta)
8. Gerry Beytia - Paul Lowry (Atlanta)

Insufficient Data

Bill Huggins - Charles Ware (Albany)
Roy Jones (Augusta) - Ray Taylor (Augusta)
Albert Jones - Dan Magill (Athens)
Mitchell - Siebert
Mixon - George Pendley (Roswell)

MEN'S 50 SINGLES

1. Charles Cox ..... Atlanta
2. Lewis King ..... Atlanta
3. E.A. Pinky Bowers ..... Atlanta
4. Marshall Wheeler ..... Buford
5. Grooms Johnson ..... Hartwell
6. Joe Dodd ..... Atlanta
7. Jim Baker ..... Gainesville
8. Lee Woolbright ..... Hartwell
9. Andrew McCogian ..... Atlanta
10. Lynn Marcus ..... Rome

Insufficient Data

Tom Bullard ..... Fitzgerald

MEN'S 50 DOUBLES

1. Cox - Stan Smith (Atlanta)
2. Kong Chu - Joe Shaffer (Atlanta)
3. Bowers - Joe Dodd (Atlanta)

Insufficient Data

Albert Jones - Dan Magill (Athens)

MEN'S 55 SINGLES

1. George Pendley ..... Roswell
2. Henry Dupont ..... Decatur
3. Dan Magill ..... Athens
4. Tom Fowler ..... Atlanta
5. Fred Wurster ..... Jonesboro
6. Bill Umstaeter ..... Gainesville
7. Ed O'Quinn ..... Dunwoody
8. Herb Blumberg ..... Rome

MEN'S 55 DOUBLES

1. Pendley - Wurster
2. Henry Crawford (College Pk.)-Bryan "Bitsy" Grant (Atl.)
3. Tom Crowe (Decatur) - Fowler
4. Russell Bobbitt (Atlanta) - Lewis Smith (Dunwoody)

MEN'S 60 SINGLES

1. Henry Crawford ..... East Point
2. Albert Jones ..... Atlanta
3. Daniel Hdekel ..... Atlanta
4. Phil Avery ..... Athens
5. Ray Taylor ..... Wrens

MEN'S 60 DOUBLES

1. Doug Patton (Atlanta) - Gene Ray (Forest Park)
2. Tom Bird (Roswell) - Bobby Dodd (Atlanta)
3. Glen Dudley - Larry Shippey (Atlanta)
4. Mark Phillips - Bill Wiessen (Atlanta)
5. Crawford - Bird

MEN'S 65 SINGLES

1. Gene Ray ..... Forest Park
2. Tom Bird ..... Roswell
3. Alex Winn ..... Savannah
4. L.C. Phillips ..... Atlanta
5. Bill Benedict ..... Atlanta

MEN'S 65 DOUBLES

1. Bird - Bobby Dodd (Atlanta)
2. Glen Dudley - Larry Shippey (Atlanta)
3. Nat Collins - Bryan "Bitsy" Grant (Atlanta)
4. Henry Crawford (College Park) - Ned West (Atlanta)
5. Richard Baxter - Bill Morentz (Augusta)

MEN'S 70 SINGLES

1. G.A. York ..... Atlanta
2. Leonard Gunn ..... Atlanta
3. Richard Sanders ..... Decatur
4. Herman Ratcliff ..... Hapeville

MEN'S 70 DOUBLES

1. Gunn - Sanders
2. Gerald Huff (Athens) - David Rives (Atlanta)

GEORGIA TENNIS ASSOCIATION, INCORPORATED

WOMEN'S SINGLES

1. Emily Knobloch ..... Atlanta
2. Mary Lynn Smisson ..... Columbus
3. Claudia Gaughf ..... Macon
4. Sonia Hahn ..... Carrollton
5. Nancy Cohen ..... Atlanta
6. Lu Fendig ..... St. Simon's
7. De Ann Hansel ..... Atlanta
8. Lisa Apanay ..... Morrow
9. Rose Spillane ..... Macon
10. Judy Reynolds ..... Alpharetta
11. Kathy McGee ..... Union City
12. Sharon McSwain ..... Macon
13. Marie Mercer ..... Rome
14. Sherri Leiker ..... Atlanta
15. Christynne Kuhlke ..... Augusta
16. Carla Lord ..... Atlanta
17. Ellen Reynolds ..... Griffin
18. Vee Mellinger ..... Atlanta
19. Virginia Causey ..... Columbus

Insufficient Data

Beth Clay ..... Marietta
Brenda Carhr ..... Statesboro
Nell Carver ..... Rome
Dot Higgins ..... Rome
Kathy Hudson ..... LaGrange
Tori Stewart ..... Atlanta
Paula Westmoreland ..... Griffin

WOMEN'S DOUBLES

1. Causey - Jaime Kaplan (Macon)
2. Gaughf - Hahn
3. McSwain - Stewart
4. Mellinger - Spillane
5. Apanay - McGee
6. Hansel - Janet Turley (Dunwoody)
7. Amy Alsobrook - Ellen Alsobrook (Decatur)
8. Nancy Irby (Valdosta) - Kuhlke

WOMEN'S 35 SINGLES

1. Wren Peterson ..... Augusta
2. Linda Winn ..... Rome
3. Claudeen Lindberg ..... Atlanta
4. Sally Cole ..... Canton
5. Elaine Hamilton ..... Atlanta
6. Nell Carver ..... Rome
7. Lorraine Gleiter ..... Dunwoody
8. Teruko Kinjo ..... Atlanta
9. Linda Holder ..... Rome
10. Deanne Wigh ..... Marietta
11. Linda Johnson ..... Riverdale
12. Angie Coggins ..... Elberton
13. Texie Weatherwax ..... Norcross

WOMEN'S 35 DOUBLES

1. Carol Dyson (College Park) - Emily Kester (Morrow)
2. Carver - Lindberg
3. Carver - Cole
4. Gloria Payne (Macon) - Peterson
5. Kathy McBrine (Atlanta) - Winn
6. Joyce Bryant - Robbie Clark (Atlanta)
7. Barbara Parr - Eleanor Swann (Atlanta)
8. Judith Fowler (Atl.) - Elizabeth Tedder (Lawrenceville)
9. Peggy Groves - Pat Ware (Albany)
10. Hamilton - Holder
11. Pat Foster (Atlanta) - Shirley Larkey (Dunwoody)
12. Coggins - Cole
13. Jackie Huff (Doraville) - Rita Barton (Atlanta)

WOMEN'S 40 SINGLES

1. Gloria Payne ..... Macon
2. Nell Carver ..... Rome

Insufficient Data

Janet Turley ..... Dunwoody

WOMEN'S 40 DOUBLES

1. Payne - Carver

Insufficient Data

Pat DeVoto - Jean Duke (Atlanta)
Shirley Larkey - Lorraine Gleiter (Dunwoody)

WOMEN'S 45 SINGLES

1. Peggy Groves ..... Albany
2. Elizabeth Storie ..... Ft. Benning
3. Ann James ..... Atlanta
4. Louise Pawlik ..... Atlanta
5. Nina Inman ..... Augusta
6. Pat Ware ..... Albany
7. Nancy Brewer ..... Atlanta
8. Nicole McDonough ..... Augusta

WOMEN'S 45 DOUBLES

1. Barbara Parr - Eleanor Swann (Atlanta)
2. Groves - Ware
3. James - Tatty Strickland (Atlanta)
4. Claudeen Lindberg - Beverley Shields (Atlanta)
5. Brewer - Eathil Biggers (Atlanta)

WOMEN'S 50 SINGLES

1. Cissy Rogers ..... Rome
2. Jo Higgins ..... Rome
3. Nancy Brewer ..... Atlanta
4. Peppy Williams ..... Thomasville

WOMEN'S 50 DOUBLES

1. Higgins - Rogers
2. Barbara Milne - Doris Wright (Marietta)
3. Rose Gibson (Athens) - Williams
4. Brewer - Anne Dimon (Atlanta)
5. Brewer - Higgins

WOMEN'S 55 SINGLES

1. Pat Hilman ..... Big Canoe
2. Lu Kearns ..... Columbus

WOMEN'S 55 DOUBLES

1. Hilman - Kearns

WOMEN'S 60 SINGLES

1. Carrie Howell ..... Atlanta

WOMEN'S 60 DOUBLES

1. Mary Avrett (Atlanta) - Howell

MIXED DOUBLES

1. Jaleel Riaz - Marie Mercer (Rome)
2. Randy Stephens (Atlanta) - Tori Dross (Marietta)
3. Mark Harden (Atlanta) - Beth Clay (Marietta)
4. John Callen - Julie Wrege (Marietta)
5. Joe Pearson - JoAnn Pearson (Atlanta)
6. John Callen (Marietta) - Virginia Causey (Colum.)
7. Rod Carlyle - Sherri Leiker (Atlanta)
8. Joe Frierson (Athens) - Nell Carver (Rome)
9. Gary Wood (Fairburn) - Andrea Brun (East Point)
10. Tom Cobb - Dot Higgins (Rome)
11. Rob Collins (Forest Park) - Jan Kirkland (Riverdale)
12. Wayne Penniman (Ellenw'd) - Linda Johnson (Lith.)
13. Jim Thaxton - Paula Westmoreland (Griffin)
14. Keith Belcher (Atlanta) - Beth Cannon (Lithonia)
15. Lane Czekala - Charlotte Czekala (Dunwoody)

Insufficient Data

Gary Groslimond - Nancy Yeargin (Atlanta)
Peter Howell - Vee Mellinger (Atlanta)
Terry Price - Jaime Kaplan (Macon)

35 MIXED DOUBLES

1. Les Peek - Gloria Payne (Macon)
2. Al Aaron (Atlanta) - Wren Peterson (Augusta)
3. John Jacobson - Sue Hutchings (Atlanta)
4. Earl Swank (Valdosta) - Peppy Williams (Thom'ville)
5. Jim Thaxton (Williamson) - Nell Carver (Rome)
6. Joe Frierson (Athens) - Nell Carver (Rome)

MOTHER—DAUGHTER DOUBLES

1. Jo Higgins & Dot (Rome)
2. Eleanor Swann & Eleanor (Atlanta)
3. Jean Manget & Rachel (Atlanta)
4. Louise Robinson & Tammy (Douglasville)
5. Carolyn Hatcher & Carrie (Atlanta)
6. Mary Hyder & Kelly (Stone Mountain)

FATHER—SON DOUBLES

1. Phillip Law & William (Atlanta)
   Don Mull & Keith (Rome)
3. Bill Moretz & David (Augusta)
4. Ted Langford & Doug (Cartersville)
5. Charles Hobbs & Chuck (Dunwoody)
6. Harry Thompson & Harry (Atlanta)
7. Robert Hoffman & Richard (Avondale Estates)

Insufficient Data

Bob Nichols & Robert (Young Harris)
Dan McDougal & Tracy (Atlanta)
Bob Baker & Jeff (Atlanta)

PARENT—CHILD DOUBLES

1. Wren Peterson & Pete (Augusta)
2. Sibley Veal & Rob (Athens)
3. Betty Woolbright & Lee (Hartwell)

HUSBAND—WIFE DOUBLES

1. Harry & Bruda Carter (Statesboro)
2. Grooms & Theda Johnson (Hartwell)
3. Claude & Beverly Powell (Duluth)
4. Charles & Nancy Thomas (Macon)

BOYS' 18 SINGLES

1. Joe Defoor ..... Marietta
2. Kevin Moore ..... Roswell
3. Steve Hirsch ..... Atlanta
   David Tredway ..... Oxford
5. Tom Margeson ..... Atlanta
6. Craig Pendrys ..... Dunwoody
7. Mitchell Pomerance ..... Augusta
8. Harry Sherman ..... Augusta
9. Robby Nickerson ..... Athens
10. Mark Brimberry ..... Albany
11. Greg Robson ..... Roswell
12. Patrick Gore ..... Moultrie
13. Richard Johnston ..... College Park
14. Patrick Hayes ..... Augusta
15. Alan Downey ..... Marietta
16. Chet Cavallon ..... St. Simon's
17. Darren McClennan ..... Vidalia
18. Walter Koch ..... Atlanta
19. Dave Gleiter ..... Dunwoody
20. Jeff Terry ..... Stone Mountain
21. Mike McCuen ..... Atlanta
22. Brett Downey ..... Marietta
23. Tony Fogarty ..... Savannah
24. Mark McGlade ..... Dalton
25. Terrell Tidwell ..... Cartersville
26. Todd White ..... Gainesville
27. Chris Skelton ..... Augusta
28. Paul Fields ..... Marietta
29. Andrew Weiner ..... Atlanta
30. David Campbell ..... Marietta
31. Greg Wilson ..... Midland
32. Hutch Moore ..... Decatur
33. Sonny Cohen ..... Columbus
34. Alton Danielson ..... Lilburn
35. David Tinkey ..... Macon
36. Reggie Goldsmith ..... Savannah
37. Bruce Sanders ..... Morrow
38. Bob Weimer ..... Dunwoody
39. Gregg Pearson ..... Sandy Springs

GEORGIA TENNIS ASSOCIATION, INCORPORATED

40-45 ALPHABETICAL

Glen Brown ..... Newnan
John Collar ..... Austell
Jeff Larkin ..... Roswell
Leighton Sawyer ..... Lawrenceville
Jeff Trest ..... Athens
Mark Wylie ..... Alpharetta

Insufficient Data

Mark Avedikian ..... Atlanta
Baron Gillis ..... Soperton
Mike Imbornone ..... Atlanta
Allen Miller ..... Tucker
Scott Miller ..... Savannah

BOYS' 18 DOUBLES

1. Hirsch - K. Moore
2. DeFoor - Margeson
3. Nickerson - Rasch
4. Downey - Downey
5. Pomerance - Sherman
6. Cavallon - Cavallon

BOYS' 16 SINGLES

1. Philip Johnson ..... Dalton
2. Bill Thompson ..... Brunswick
3. Tommy Jones ..... Roswell
4. Chris Maier ..... Atlanta
   Patrick McGee ..... Atlanta
6. Jim Duckworth ..... Decatur
   Ricky Gilbert ..... Carrollton
8. Chuck Sobers ..... Atlanta
9. Steve Brewer ..... Roswell
   Brian Redmond ..... Lithonia
11. Jeff Greenberg ..... Atlanta
12. Bob Nichols ..... Young Harris
13. Neal Cavallon ..... St. Simon's
14. Miche McDonough ..... Augusta
15. Brian Hirsch ..... Columbus
    Paul Rasch ..... Athens
17. David Wehrle ..... Marietta
18. Michael Williams ..... Athens
19. Roger Musgrove ..... Alpharetta
20. Paul Brill ..... Lawrenceville
21. Matt Hopping ..... Decatur
22. Kyle Fedler ..... Atlanta
23. Larry James ..... Atlanta
24. Mitchell Dowling ..... Alma
25. Ed Wylie ..... Atlanta
26. William White ..... Tifton
27. Randy Bristol ..... Powder Springs
28. Craig Siegenthaler ..... Atlanta
29. Gary Starnes ..... Stone Mountain
30. Andy Phelps ..... Albany

31-37 ALPHABETICAL

Manny Apanay ..... Morrow
Philip Dooley ..... Rome
Clinton Fonseca ..... St. Simon's
Bill Holcomb ..... Cartersville
Pete Horan ..... Marietta
Dave Kelly ..... Savannah
Phillip Roberts ..... Ocilla

38-44 ALPHABETICAL

Mark Beasley ..... Augusta
Scott Davis ..... Dunwoody
Dickie del Real ..... Savannah
David Eastman ..... Tifton
Ricky Egan ..... Stone Mountain
Charles Mathews ..... Marietta
Jim Mushet ..... Augusta

45-51 ALPHABETICAL

Gerald Bass ..... St. Mary
Jimmy Clements ..... Tifton
Tom Clements ..... Lilburn
Jimmy Horan ..... Marietta
Brian O'Hearn ..... Rome
Tim Mares ..... Macon
Rob Veal ..... Athens

Insufficient Data

Mark Avedikian ..... Atlanta
Scott Karnibad ..... Savannah

BOYS' 16 DOUBLES

1. Nichols - Sobers
2. Avedikian - Sobers
3. Dowling - Wehrle
4. Hopping - Williams
5. Duckworth - McGee
6. Dooley - O'Hearn
7. Eastman - White

BOYS' 14 SINGLES

1. Al Parker ..... Claxton
2. Michael Gilbert ..... Carrollton
3. Jay Bailey ..... Morrow
4. Billy Chocallo ..... Stone Mountain
5. Wagner Piraquive ..... Dunwoody
6. Brian Harris ..... Stone Mountain
7. Eddie Gonzalez ..... Rome
8. John McDonough ..... Augusta
9. Rob Guyton ..... Atlanta
10. Eric Schmidt ..... Atlanta
11. Shawn Holland ..... Albany
12. David McLeod ..... Augusta
13. John Tinkey ..... Macon
14. John Bradley Stroud ..... St. Simon's
15. David Arnold ..... Atlanta
16. Carl Bolch ..... Atlanta
17. Jack Messerly ..... Marietta
18. Scott Price ..... Doraville
19. Wick Cannon ..... Stone Mountain
20. William McKenna ..... Savannah
21. Steve Gandy ..... Valdosta
22. Sandy Draper ..... Atlanta
23. Bill Fair ..... Augusta
24. David Brandt ..... Dunwoody
25. Doug Harper ..... Marietta
26. Wayne Barber ..... Alpharetta
27. Rob Dowda ..... Waycross
28. Greg Harley ..... Marietta
29. Cannon Carr ..... Atlanta
30. Steve DeFrancesco ..... Marietta
31. Will Greene ..... Athens
32. Steve Leff ..... Atlanta
33. Mike Cowan ..... Macon
34. Robert Haley ..... Atlanta
35. Mark Song ..... Atlanta
36. Steve Thompson ..... Brunswick
37. David Sims ..... Albany
38. Juan Lee ..... Douglas
39. Anthony Delise ..... Roswell
40. Patrick Anderson ..... Stone Mountain
41. Robbie Wight ..... Tifton
42. Robert Reckhow ..... Macon
43. Mike Danckaert ..... Stone Mountain
44. Robert France ..... Dunwoody

45-52 ALPHABETICAL

Chad Barfield ..... Tifton
Chris Currin ..... Stone Mountain
Ross Guy ..... Atlanta
Andy Kirschner ..... Atlanta
C.J. Lang ..... Savannah
Caughey Mitchell ..... Lilburn
Andy Achachtel ..... Atlanta
Jim Young ..... Atlanta

Insufficient Data

Chris Doran ..... Albany
Dan Granot ..... Atlanta
Scott Karnibad ..... Savannah

BOYS' 14 DOUBLES

1. Chocallo - Piraquive
2. McDonough - McLeod
3. Harley - Harper
4. Bolch - Cannon
5. Harris - Tinkey
6. Brandt - Price
7. Greene - Song

Insufficient Data

Gilbert - Guyton

BOYS' 12 SINGLES

1. Jim Childs ..... Atlanta
2. Warren Greene ..... Athens
3. Brian Scott ..... Dunwoody
4. Cameron Bryan ..... Stone Mountain
   David Circle ..... Kennesaw
6. Nelson Tyrone ..... Columbus
7. Jack Frierson ..... Athens
8. Mike Rossen ..... Roswell
9. Matt Cohen ..... Savannah
10. John Moses ..... Atlanta
11. Brad Bennett ..... Augusta
12. Julian Menghini ..... Stone Mountain
13. Senter Smith ..... Atlanta
14. Mark Schmidt ..... Atlanta
15. Doug Brandberg ..... Marietta
16. Kelly Smith ..... Griffin
17. Joe Frierson ..... Athens
18. Jay Williams ..... Atlanta
19. Peter Jacobson ..... Marietta
20. Steve Elder ..... LaGrange
21. Marsh Butler ..... Macon
22. Eric Anderson ..... Valdosta
23. Brooks Hubbard ..... Columbus
24. Alex Garrecht ..... Atlanta
25. Jonathon Leff ..... Atlanta
26. John Gettys ..... Elberton
27. Chuck Tarlton ..... Roswell
28. Jim Kincaid ..... Atlanta
29. Carter Griffin ..... Atlanta
30. Todd Greenberg ..... Atlanta

31-34 ALPHABETICAL

Greg Avedikian ..... Atlanta
Chris Barber ..... Alpharetta
Johnathon Clark ..... Atlanta
Cary Greenberg ..... Atlanta

Insufficient Data

Chris Hall ..... Atlanta
Al Parker ..... Claxton
Robi Soni ..... Alpharetta

BOYS' 12 DOUBLES

1. Frierson - Frierson
2. Garrecht - Williams
3. Griffin - Leff
4. Brandberg - Kincaid
   Griffin - Jacobson

BOYS' 10 SINGLES (ALPHABETICAL)

David Apanay ..... Morrow
David Dawkins ..... Marietta
Zachary Johnson ..... Roswell
Adam LeBorde ..... Marietta
Jay Prince ..... Tifton

Insufficient Data

Marsh Butler ..... Macon
Bruce Elder ..... LaGrange
Jack Frierson ..... Athens
Joe Frierson ..... Athens
Mark Schmidt ..... Atlanta
Bjorn Zreloff ..... Smyrna

BOYS' 10 DOUBLES (ALPHABETICAL)

Apanay - Todd Towns (Lawrenceville)
LeBorde - Jess Simpson (Marietta)

GIRLS' 18 SINGLES

1. JoAnn Pearson ..... Atlanta
2. Beth Clay ..... Marietta
3. DeAnn Hansel ..... Dunwoody
4. Ellen Alsobrook ..... Decatur
5. Pam Haskin ..... Lawrenceville
6. Terri Bissinger ..... Dunwoody
7. Mindy Coffsky ..... Atlanta
8. Linda Hancock ..... Dunwoody
9. Amy Alsobrook ..... Decatur
10. Lane Johnson ..... Arnoldsville
11. Janet Kruer ..... Atlanta
12. Kathi Holmes ..... Lilburn
13. Sue Mize ..... Stone Mountain
14. Chris Belasco ..... Atlanta
15. Tracy Burke ..... Roswell
16. Margaret Faughnan ..... Augusta
17. Sherri Currin ..... Stone Mountain
18. Kitty Walker ..... Macon
19. Kelli Hutcheson ..... Austell
20. Paula Gore ..... Moultrie
21. Brooks Seay ..... Dunwoody

22-25 ALPHABETICAL

Kathy Hiller ..... Atlanta
Libba Holcomb ..... Cartersville
Dani Sigman ..... Columbus
Bonnie Stone ..... Jesup

Insufficient Data

Michelle Bates ..... Dalton
Deanna Clayton ..... Savannah
Janice Gold ..... Atlanta
Dot Higgins ..... Rome
Lisa Spain ..... Moultrie

GIRLS' 18 DOUBLES

1. Alsobrook - Alsobrook
2. Bissinger - Haskin
3. Mize - Cindy Weimer (Dunwoody)
4. Belasco - Pearson
5. Hancock - Seay
6. Dorothy Chew (Augusta) - Faughnan

GIRLS' 16 SINGLES

1. Claudia Gaughf ..... Macon
2. Jackie Ruppert ..... Norcross
   Lisa Waring ..... Norcross
4. Lori Seals ..... Tyrone
5. Kim Gandy ..... Valdosta
6. Tracy Skelton ..... Augusta
7. Susan Edwards ..... Augusta
8. Virginia McKenna ..... Savannah
9. Megan Trisko ..... Dunwoody
10. Aimee Stacy ..... Savannah
11. Kathy Gettys ..... Elberton
12. Ellen Reynolds ..... Griffin
13. JoAnne Wickiser ..... Statesboro
14. Susan Googe ..... Marietta
15. Cindy Weimer ..... Dunwoody
16. Page Love ..... Stone Mountain
17. Lee Ann Tarlton ..... Roswell
18. Laura Snelling ..... Atlanta
19. Allison Wilson ..... Atlanta
20. Patty Weiner ..... Atlanta
21. Laura Rawlings ..... Macon
22. Kenetta Carter ..... Marietta
23. Sheri Circle ..... Kennesaw
24. Tina Soulen ..... Atlanta
25. Lisa Herubin ..... Marietta
26. Kristi Kubie ..... Dunwoody
27. Greer Bach ..... Mableton
28. Jo Norton ..... Ocilla
29. Melissa Kirby ..... West Point
30. Tara Massey ..... Marietta
31. Diane Sechler ..... Atlanta
32. Leah McClesky ..... Dunwoody
33. Lee Ann Zierenberg ..... Dunwoody
34. Kelly Hyder ..... Stone Mountain
35. Jo Anne Sigman ..... Columbus
36. Michelle Smith ..... Macon
37. Helen Draper ..... Atlanta
38. Jana Calender ..... Marietta
39. Amy Arrowsmith ..... Dunwoody
40. Peggy McNeel ..... Marietta
41. Sandy Smith ..... Comer
42. Sally Alexander ..... Lilburn
43. Gwynne McGuffog ..... Atlanta
44. Kelly Sloan ..... Rincon

45-52 ALPHABETICAL

Erin Daniels ..... Norcross
Pam Hoyt ..... Atlanta
Lynn Huffstutter ..... Marietta
Lynn Kaufmann ..... Brunswick
Jolaine Kicklighter ..... Fitzgerald
Nancy McClellan ..... Marietta
Tonya Millsap ..... Mableton
Amy Siska ..... Stone Mountain

Insufficient Data

Lisa Apanay ..... Morrow
Deanna Clayton ..... Savannah
Sydney Fulford ..... LaGrange
Sonia Hahn ..... Carrollton
Joane Pearson ..... Atlanta
Lisa Terry ..... Dunwoody

GIRLS' 16 DOUBLES

1. Skelton - Tarlton
2. Calender - McNeel
3. McKenna - Stacy
4. Hyder - Wickiser
5. McGuffog - Weiner
6. McClesky - Zierenberg
7. Corse - Huger

GIRLS' 14 SINGLES

1. Sonia Hahn ..... Carrollton
2. Lianna Bebeau ..... Decatur
3. Lisa Apanay ..... Morrow
4. Blythe Trisko ..... Dunwoody
5. Jamie Myers ..... Macon
6. Sydney Fulford ..... LaGrange
7. Leslie Simmons ..... Savannah
8. Laura Nelson ..... Macon
9. Carmen Dillard ..... Athens
10. Anne Whiddon ..... Moultrie
11. Suzy Peters ..... Marietta
12. Tracy Fogarty ..... Savannah
13. Kelly Archibald ..... Marietta
14. Lauri Jackson ..... Atlanta
15. Muffet Smith ..... Gainesville
16. Hyde Floyd ..... Atlanta
17. Virginia DuPre ..... Rome
18. Harriett Huger ..... Atlanta
19. Kristen Kyburz ..... Marietta
20. Shannon Powell ..... Macon
21. Kelly Townson ..... Marietta
22. Pat Hodges ..... Statesboro

23-32 ALPHABETICAL

Allison Brooks ..... Dunwoody
Regina Fletcher ..... Atlanta
Sherri Hammond ..... Tifton
Natalie Knight ..... LaGrange
Katina McBride ..... Stone Mountain
Tracey Mitchell ..... Marietta
Diane Mize ..... Stone Mountain
Heather Prince ..... Tifton
Adrienne Slaughter ..... Atlanta
Kim Watson ..... Macon

Insufficient Data

Deanna Clayton ..... Savannah

GIRLS' 14 DOUBLES

1. Jackson - Trisko
2. Brooks - Fletcher
   Mize - Peters
4. Hammond - Prince
   Knight - Tammy Malone (LaGrange)

United States Tennis Association
USTA
ORGANIZED 1881

JOIN THE USTA

ONE HUNDREDTH USTA ANNIVERSARY

Insufficient Data

Apanay - Hahn
Dillard - Myers

GIRLS' 12 SINGLES

1. Elizabeth Canzoneri ..... Stone Mountain
   Sandi Klein ..... Marietta
3. Katherine Griffin ..... Atlanta
4. Kristi Overton ..... Roswell
5. Virginia Hall ..... Macon
6. Kim Libby ..... Marietta
7. Wight Floyd ..... Atlanta
8. Beth Corn ..... Marietta
9. Martha Van Winkle ..... Atlanta
10. Shannon McCarthy ..... Alpharetta
11. Erika Outler ..... Warner Robins
12. Ann Marie Circle ..... Kennesaw
13. Shawn McCarthy ..... Alpharetta
14. Pamela Gonzalez ..... Rome
15. Carrie Scott ..... Atlanta
16. Lynn Dillard ..... Athens
17. Chassie Post ..... Atlanta
18. Ingrid Outler ..... Warner Robins
19. Kim Owen ..... Tucker
20. Leigh Roberts ..... Ocilla
21. Doris Lee ..... Douglas
22. Margaret Collins ..... Columbus
23. Leeann Duckworth ..... Decatur
24. Laura Hensen ..... Atlanta
25. Karley Kroeger ..... Atlanta
26. Mandy Down ..... Stratham
27. Kim Gray ..... Statesboro
28. Anna Peddy ..... Tifton
29. Crystal Kessler ..... Savannah
30. Laurie Brown ..... Macon
31. Chandler Dixon ..... Albany
32. Heidi Prince ..... Tifton

33-41 ALPHABETICAL

Michelle Allen ..... Baxley
Melissa Carr ..... Atlanta
Susan Cowan ..... Macon
Cappy Doxey ..... Marietta
Mary Mathews ..... Marietta
Pam Maurizi ..... Macon
Susan Marbut ..... Macon
Terri Mitchell ..... Marietta
Alicia Wight ..... Tifton

GIRLS' 12 DOUBLES

1. Griffin - Klein
2. Dillard - Hall
3. Circle - Floyd
4. Allen - Lee
5. Gray - Susan Rabitsch
6. McCarthy - McCarthy
7. Duckworth - Owen
8. Brown - Huckabee
9. Cowan - Maurizi
10. Allison Kincaid - Kristen Skogstad (Atlanta)
11. Peddy - Prince

GIRLS' 10 SINGLES (ALPHABETICAL)

Amy Collins ..... Statesboro
Carter Hurst ..... Atlanta
Allyson Kincaid ..... Atlanta
Kelly Kyburz ..... Marietta

Insufficient Data

Sharla Adams ..... Thomaston
Ingrid Outler ..... Warner Robins
Kristen Skogstad ..... Atlanta

GIRLS' 10 DOUBLES

No Rankings

United States Tennis Association
USTA
ORGANIZED 1881

JOIN THE USTA

ONE HUNDREDTH USTA ANNIVERSARY

The 24,581 Members of the*

ALTA®
ATLANTA LAWN TENNIS ASSOCIATION, INC.

Salute the
SOUTHERN TENNIS ASSOCIATION
The largest of the 17 sections of the United States Tennis Association

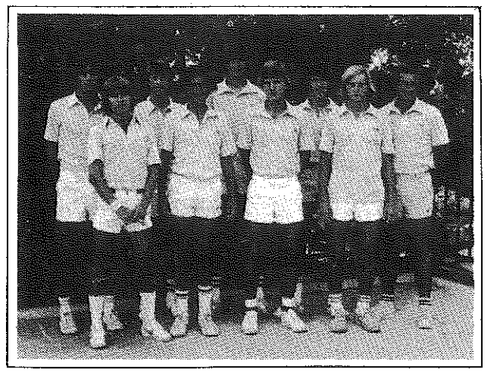

The 24,581 members of ALTA comprise the largest Metropolitan tennis association of its kind in the United States. ALTA offers:

- Fall & Spring league play
- Spring & Summer tournaments
- A Winter and Summer mixed doubles
- An annual membership directory
- Junior advancement & development

*as of November 1980

JOIN TODAY!

THE SOUTHERN TENNIS PATRONS FOUNDATION, INC.

A non-profit foundation dedicated to the promotion of tennis for the young.

- Publishes the STA Yearbook
- Distributes information of new tournaments, results, and current items of interest in the South through the STA Column in TENNIS USA
- Makes available to Junior Members—a special subscription to JR. TENNIS - all that's happening in young people's tennis throughout the United States
- Helps Finance Southern youngsters playing in National Tournaments
- Sponsors the Southern Tennis Hall of Fame

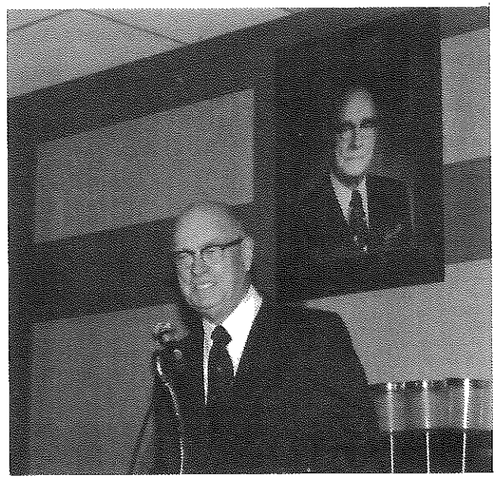

Mr. Pollard Parsons, Atlanta, GA
1980 Inductee of Southern Tennis Hall of Fame

Please enroll me as a
PATRONS FOUNDATION MEMBER
in the category listed below:

Make checks payable ** to:
Southern Tennis Patrons Foundation, Inc.
3121 Maple Drive, NE, Room 29
Atlanta, GA 30305

** All checks are tax-deductible

☐ **Junior Member (18 & under)** **$15.00**
(entitles donor to 1-year subscription to JR. TENNIS

☐ **Contributing Membership** ..... **$25.00 and above**
(entitles donor to designate a junior to receive 1-year subscription to JR. TENNIS)

☐ **Sustaining Membership** ..... **$50.00 and above**
(entitles donor to 1-year subscription to TENNIS WEEK and to designate a junior to receive 1-year subscription to JR. TENNIS)

NAME _____

STREET _____

CITY _____ STATE _____ ZIP _____

KENTUCKY TENNIS ASSOCIATION
1981 OFFICERS

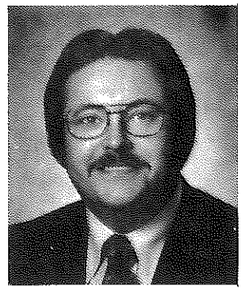

RICK KINCAID
PRESIDENT and STA DELEGATE

HELEN RUPERT
VICE PRESIDENT

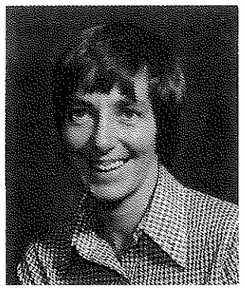

LYNE TUSSEY
SECRETARY

MARILYN SCHECHTER
TREASURER

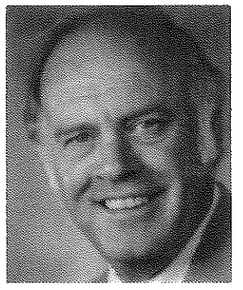

BOB HOWARD
PAST PRESIDENT

KENTUCKY TENNIS ASSOCIATION 1981 OFFICERS

PRESIDENT—STA DELEGATE ..... Rick Kincaid
VICE-PRESIDENT ..... Helen Rupert
SECRETARY ..... Lyne Tussey
TREASURER ..... Marilyn Schechter

DIRECTORS

Susan Cox
Dr. Jack Ditty
Jim Durham
Doug Harnice
Eddie Hunt
Pat Ramser
Dr. J. Don Riley
Dr. Don Varga

PLAYER REPRESENTATIVES

Chuck Cooper
Tom West

EX-OFFICIO PAST PRESIDENT ..... Bob Howard
EX-OFFICIO CHAIRMAN OF UMPIRES ..... George Lord
SANCTION AND SCHEDULE ..... Kentucky Tennis Association
DISTRICT SELECTOR ..... Judy Steinfeld
JUNIOR COUNCIL ..... Helen Rupert
ADULT COUNCIL ..... Eddie Hunt
JUNIOR RANKINGS ..... Bob Anderson
WOMEN'S RANKINGS ..... Barbara DeGeorge
MEN'S RANKINGS ..... Bill Evans
RANKING REVIEW ..... Bill Motsch
TOURNAMENT ADMINISTRATION—UMPIRES ..... George Lord
PUBLICATION AND PUBLICITY—LEAGUES ..... Rick Kincaid
ASSISTANT LEAGUE COORDINATOR ..... Annette Cockrell
DISCIPLINARY—LEGAL COUNSEL ..... Robert A. Donald, III
EDUCATION AND RESEARCH ..... Mary Ann Anderson
KHSAA REPRESENTATIVE ..... Joe Kroh

The addresses and phone numbers are listed in the Directory in the back of this Yearbook.

KENTUCKY TENNIS ASSOCIATION

KENTUCKY MEMBER ORGANIZATIONS

Ashland Indoor Tennis Club, Inc., c/o Sec., PO Box 1083, Ashland 41101, 606/928-5329 3(I)
Ashland Tennis Assn., c/o Ernie Tucker, PO Box 150, Ashland 41101, 606/324-7863 5(H)
Ashland Tennis Center, c/o Pres., 1330 Oakview Rd., Ashland 41101, 606/329-2245 17(13H, 4I)
Ashland Women's Tennis Assn., c/o Pres., Rt. 6, Box 128, Ashland 41101, 606/928-4260 0
Atherton High School, c/o Ath. Dir., 3000 Dundee Rd., Louisville 40205, 502/549-3610 2(H)
Audubon Country Club, Chmn. Tennis Comm., 3265 Robin Rd., Louisville 40213, 502/636-1331 5(2H, 3C)
Ballard High School, c/o Tennis Coach, 6000 Brownsboro Rd., Louisville 40222, 502/425-5076 6(C)
Big Spring Country Club, Box 5636, Cherokee Station, Louisville 40205, 502/458-1591 7(4H, 3C)
Bluegrass Racquet Club, c/o Mgr., 2512 Palumbo Dr., Lexington 40509, 606/269-4681 4(I)
Blue Grass Tennis Assn., c/o Pres., 665 Bayswater Way, Lexington 40503, 606/277-8569 2(C)
Bowling Green Area Tennis Assn., c/o Pres., 453 Dorchester Dr., Bowling Green 42101, 502/781-4306 22(14H, 4C, 4I)
Campus Tennis Club, c/o Pro, 1900 Norris Pl., Louisville 40205, 502/452-8312 12(6C, 6I)
Elizabethtown Community College, c/o Tennis Coach, Elizabethtown 42701, 502/737-5194 10(H)
Fern Valley Tennis Club, c/o Pres., 3621 Fern Valley Rd., Louisville 40219, 502/893-3124 8(I)
Frankfort Country Club, Inc., c/o Tennis Pro, Two Creeks Country Lane, Frankfort 40601, 502/695-1400 8(4H, 4C)
Frankfort Parks & Recr. Dept., 315 W. 2nd St., Frankfort 40601, 502/223-0565 8(H)
Frankfort Tennis Association, c/o Pres., 221 Raintree Rd., Frankfort 40601, 502/223-1704 8(H)
Henderson Tennis Club, c/o Pres., 221 N. Ingram, Henderson 42420, 502/827-0618 17(H)
Hopkinsville Racquet Club, c/o Pres., 209 Browning Pl., Hopkinsville 42240, 502/886-5151 12(H)
Jeffersontown High School, c/o Tennis Coach, 9600 Old Six Mile Lane, Jeffersontown 40299, 502/267-7486 3(H)
Kenlake Tennis Center, c/o Tennis Dir., Kenlake State Resort Park, Hardin 42048, 502/474-2211 8(4H, 4I)
Kentucky Mountain Laurel Festival Assn., c/o Chmn. Tennis Comm., Pineville 40977, 606/248-3471 7(4H, 3I)
Kentucky Tennis Patrons Foundation, Inc., c/o Marilyn Rueff, 408 Club Lane, Louisville 40207, 502/581-3262 0
Lexington Country Club, c/o Tennis Pro, PO Box 5211, Lexington 40505, 606/293-2411 14(4H, 10C)
Lexington-Fayette Urban County Parks & Recr. Dept., c/o Ath. Spec., 545 N. Upper St., Lexington 40508, 606/255-0835 75(H)
Lexington Tennis Club, c/o Tennis Pro, 410 Redding Rd., Lexington 40502, 606/272-4546 20(10C, 10I)
Louisville Boat Club, Chmn. Tennis Comm., 4200 Upper River Rd., Louisville 40207, 502/896-0375 14(2H, 12C)
Louisville Country Club, Chmn. Tennis Comm., PO Box 6065, Louisville 40206, 502/895-4646 10(2H, 8C)
Louisville Indoor Racquet Club, c/o Mgr., PO Box 22255, Louisville 40222, 502/426-2454 8(I)
Louisville Tennis Club, Inc., c/o Pro, 2011 Herr Lane, Louisville 40222, 502/426-4923 26(14C, 12I)
Madisonville Tennis Association, Chmn. Tennis Comm., Madisonville Community College, Madisonville 42431, 502/821-2250 4(H)
Metropolitan Parks & Recr. Dept., 1297 Trevillian Way, Louisville 40213, 502/459-0440 132(104H, 28C)
Mockingbird Valley Racquet Club, c/o Pres., 3000 Mellwood Ave., Louisville 40207, 502/897-0673 8(I)
Murray Tennis Association, c/o Dennison Hunt, 12th & Chestnut, Murray 42071, 502/753-6094 0
Owensboro Tennis Club, c/o J.O. Watters, 50 Orchard St., Owensboro 42301, 502/685-4653 10(H)
Presentation Academy, c/o Coach, 861 S. Fourth St., Louisville 40203, 502/583-5935 2(H)
Prestonburg Park Commission, c/o Park Admin., Archer Park, U.S. 23, Prestonburg 41653, 606/886-6390 8(H)
The Racqueteer Connection, c/o Pres., 847 River Crest Court #30, Louisville 40206, 502/897-0585 0
Ramey Tennis Schools, c/o Sec., Rt. 6, Owensboro 42301, 502/771-5590 3(I)
St. Xavier High School, c/o Tennis Coach, 2418 Cross Hill Rd., Louisville 40206, 502/637-4712 4(H)
Texas Gas Tennis League, c/o Treas., 3800 Frederica St., Owensboro 42301, 502/926-8686 0
The Weldon Tennis Association, c/o Dir. of Parks & Recr., 200 S. Race St., Glasgow 42141, 502/651-3811 10(H)
Trinity High School, c/o Tennis Coach, 4011 Shelbyville Rd., Louisville 40207, 502/895-6765 6(C)
University of Kentucky, c/o Tennis Coach, Athletics, Memorial Coliseum, Lexington 40506, 606/258-8604 18(H)
University of Louisville, c/o Tennis Coach, Belknap Campus, Louisville 40208, 502/588-5732 6(H)
West Kentucky Tennis Association, c/o Leo Green, WPSD-TV, Paducah 42001, 502/442-8214 6(H)
Western Kentucky University, c/o Tennis Coach, Dept. of Phys. Ed., Bowling Green 42101, 502/745-3347 12(H)

RANKING ELIGIBILITY REQUIREMENTS

To qualify for a Kentucky District ranking, a player must be a legal resident of the Kentucky District (excluding the northern Kentucky Counties of Boone, Campbell and Kenton) and must compete in the required number of tournaments as follows:

JUNIORS

A. To be eligible for a **SINGLES** ranking in a given age division (Girls and Boys, 18-12 and under), a player must compete in at least three (3) or four (4) KTA-sanctioned tournaments as follows:
1. The Creason Junior Qualifying **AND** the Kentucky Junior Closed Championships **PLUS** one (1) summer tournament; **OR**
2. The Kentucky Junior Closed Championships **PLUS** three (3) summer tournaments.

B. To be eligible for a **DOUBLES** ranking in a given age division, a doubles **TEAM** must compete in at least three (3) KTA-sanctioned tournaments as follows:
1. The Creason Junior Qualifying **OR** the Kentucky Junior Closed Championships **PLUS** two (2) summer tournaments.

C. For eligibility purposes **ONLY**, summer tournaments are those beginning with the Creason Junior Qualifying and ending with the Kentucky Junior Closed Championships. Results of **ALL** sanctioned tournaments during the entire ranking year will be considered for ranking.

ADULTS

A. To be eligible for a **SINGLES** ranking in a given division, a player must compete in at least two (2) or three (3) KTA-sanctioned tournaments as follows:
1. The Kentucky Closed Championships **PLUS** either the Kentucky Adult Indoor Championships **OR** the Kentucky Hard Court Championships; **OR**
2. The Kentucky Closed Championships **PLUS** two (2) other tournaments; **OR**
3. The Kentucky Adult Indoor Championships **AND** the Kentucky Hard Court Championships **PLUS** one (1) other tournament.

B. To be eligible for a **DOUBLES** ranking in a given division, a doubles **TEAM** must compete in any two (2) KTA-sanctioned tournaments.

C. The importance for **ADULT** tournaments shall be:
1. The Kentucky Closed Championships;
2. The Kentucky Adult Indoor Championships **AND** the Kentucky Hard Court Championships equally;
3. All other KTA-sanctioned tournaments, with consideration for the size and quality of the field.

D. When a given event is held in three (3) or fewer tournaments, the minimum ranking eligibility requirements shall be waived accordingly.

KENTUCKY TENNIS ASSOCIATION

1980 KENTUCKY DISTRICT RANKINGS

MEN'S SINGLES

1. Kevin Walsh ..... Louisville
2. Scott Smith ..... Lexington
3. David Beckman ..... Louisville
4. Chuck Saacke ..... Louisville
5. Randy Edmiston ..... Louisville
6. Sonny Garner ..... Louisville
7. Ira Schecter ..... Louisville
8. Mark Boling ..... Bowling Green
9. Hasan Ozdemir ..... Bowling Green
10. Jud Brown ..... Lexington
11. Rob Urbach ..... Louisville
12. Jamie Howell ..... Louisville
13. Alladin Mitha ..... Louisville
14. Ken Putlak ..... Louisville
15. Paul Varga ..... Louisville
16. John Varga ..... Louisville
17. Greg Stephenson ..... Louisville
18. Jeff Leeper ..... Paducah
19. Dale Cochran ..... Louisville
20. Cliff Montgomery ..... Louisville
21. Bill Reed ..... Lexington
22. Jim Durham ..... Lexington
23. Mark Taylor ..... Paducah
24. John O'Bryan ..... Louisville
25. John Fritts ..... Louisville

MEN'S DOUBLES

1. Kevin Walsh ..... Louisville
   Randy Edmiston ..... Louisville
2. Charlie Kane ..... Louisville
   Chuck Saacke ..... Louisville
3. Ken Putlak ..... Louisville
   Wayne Putlak ..... Louisville
4. Alladin Mitha ..... Louisville
   Chuck Saacke ..... Louisville
5. Chuck Cooper ..... Louisville
   Bill Evans ..... Louisville
6. Sonny Garner ..... Louisville
   Jamie Howell ..... Louisville
7. Jim Durham ..... Lexington
   Bill Reed ..... Lexington
8. Jeff Leeper ..... Paducah
   Mark Taylor ..... Paducah
9. John Roth ..... Frankfort
   Alladin Mitha ..... Louisville
10. Dale Cochran ..... Louisville
    Greg Stephenson ..... Louisville
11. John O'Bryan ..... Louisville
    Greg Stephenson ..... Louisville
12. Charles Beckman ..... Louisville
    David Beckman ..... Louisville
13. Doug DeMoss ..... Louisville
    Kelly Hall ..... Louisville
14. Bob Donald ..... Louisville
    Tom Denbow ..... Louisville
15. Scott Payne ..... Louisville
    Ken Schoo ..... Louisville

WOMEN'S SINGLES

1. Gay Nutter ..... Paris
2. Laura Martin ..... Louisville
3. Kiki Goodrich ..... Lexington
4. Katy Tinius ..... Bowling Green
5. Lee McGuire ..... Lexington
6. Nancy Nutter ..... Louisville
7. Debby Denton ..... Bowling Green
8. Joy Rupert ..... Ashland
9. Allison Evans ..... Louisville
10. Cindy Simpson ..... Georgetown
11. Sharon Cashon ..... Louisville
12. Delisa Denton ..... Bowling Green
13. Kathy Chandler ..... London

WOMEN'S DOUBLES

1. Laura Martin ..... Louisville
   Sharon Cashon ..... Louisville
2. Susie Boone ..... Lexington
   Jackie Gibson ..... Lexington
3. Diane Sanders ..... Louisville
   Darnell Abell ..... Louisville
4. Nancy Nutter ..... Louisville
   Darnell Abell ..... Louisville
5. Ann McDonald ..... Louisville
   Barbara DeGeorge ..... Louisville
6. Katy Tinius ..... Bowling Green
   Sheryl Cook ..... Bowling Green
7. Nancy Nutter ..... Louisville
   Kathy Watkins ..... Louisville
8. Teri Wells ..... Louisville
   Kay Evans ..... Louisville

MEN'S 21 SINGLES

1. Jay Cohen ..... Louisville
2. John Moorin ..... Louisville
3. Jim Miller ..... Louisville
4. Peter Thompson ..... Louisville

WOMEN'S 21 SINGLES

1. Amy Dougherty ..... Louisville
2. Tammy Lusby ..... Georgetown

BOYS' 18 SINGLES

1. Bobby Montgomery ..... Henderson
2. Gerald Dubilier ..... Lexington
3. Jay Cohen ..... Lexington
4. John Harnice ..... Frankfort
   Randy Strause ..... Louisville
6. Scott Underwood ..... Glasgow
7. Chuck Hickman ..... Shelbyville
8. Charles Ray ..... Lexington
9. Tom Stokes ..... Greenville
10. Cecil Cooper ..... Paducah
11. Mark Kyker ..... Lexington
12. Chuck Rueff ..... Louisville
13. Reggie Ecarma ..... Louisville
14. Kirt Hall ..... Owensboro
15. Dwight Plock ..... Louisville
16. Robert Spencer ..... Lexington
17. Todd Livesay ..... Columbia

18-24 ALPHABETICALLY

Andy Couch ..... Lexington
Rob Lankford ..... Georgetown
Stuart Mitchell ..... Louisville
John Onnen ..... Louisville
Scott Stockholm ..... Louisville
Jimmy Tate ..... Frankfort
Barry Thomas ..... Louisville

Insufficient Data

David Beckman ..... Louisville
Greg Hill ..... Henderson
Ira Schechter ..... Louisville
John Varga ..... Louisville
John Watson ..... Richmond

BOYS' 18 DOUBLES

1. C. Cooper ..... Paducah
   K. Ezell ..... Paducah
2. D. Anderson ..... Owensboro
   K. Hall ..... Owensboro
3. R. Ecarma ..... Louisville
   R. Spencer ..... Lexington
4. R. Lankford ..... Georgetown
   R. Strause ..... Louisville

Insufficient Data

D. Beckman ..... Louisville
J. Watson ..... Richmond

J. Cohen ..... Lexington
M. Kyker ..... Lexington

G. Hill ..... Henderson
I. Schechter ..... Louisville

L. Kline ..... Louisville
J. Varga ..... Louisville

BOYS' 16 SINGLES

1. Paul Varga ..... Louisville
2. Matt Fones ..... Franklin
3. John Moorin ..... Louisville
4. Todd Arterburn ..... Louisville
5. Charles Beckman ..... Louisville
6. B.J. Burton ..... Bowling Green
7. John Overton ..... Louisville
8. Derek Weiss ..... Louisville
9. Robert Rudd ..... Paducah
10. Darrell Stice ..... Louisville
11. Brad Hanks ..... Lebanon
12. Kevin Anderson ..... Louisville
13. Greg Daubard ..... Louisville
14. Tim Gornet ..... Louisville
15. John Whipple ..... Louisville
16. Joe Dougherty ..... Louisville
17. John Herring ..... Lexington
18. Greg Mills ..... Lexington
19. Mike Ryan ..... Louisville
20. Whitney Page ..... Lexington
21. Ed Balleison ..... Louisville
22. Scott Bratton ..... Paducah
23. Kevin Harris ..... Louisville
24. Stephan Steff ..... Leitchfield
25. James Grohman ..... Louisville

26-32 ALPHABETICALLY

David Anderson ..... Owensboro
Steve Carroll ..... Lexington
Kel Lange ..... Lexington
Dave Saier ..... Louisville
Harland Stanley ..... Lexington
Kurt Swauger ..... Lexington
Mark Turner ..... Bowling Green

33-42 ALPHABETICALLY

Brett Caller ..... Lexington
Buddy Fisher ..... Louisville
Paul Harnice ..... Frankfort
Joey Johnson ..... Hartford
Paul Rowan ..... Louisville
Karl Russ ..... Louisville
Jim Seabury ..... Paducah
Russell Sloan ..... Paducah
Brad Smith ..... Louisville
Tim Sturgeon ..... Louisville

BOYS' 16 DOUBLES

1. J. Moorin ..... Louisville
   P. Varga ..... Louisville
2. B.J. Burton ..... Bowling Green
   Matt Fones ..... Franklin
3. E. Balleison ..... Louisville
   J. Dougherty ..... Louisville
4. G. Daubard ..... Louisville
   D. Stice ..... Louisville
5. J. Overton ..... Louisville
   D. Weiss ..... Louisville
6. T. Arterburn ..... Louisville
   W. Page ..... Lexington

KENTUCKY TENNIS ASSOCIATION

BOYS' 14 SINGLES

1. Andrew Varga ..... Louisville
2. Troy Goers ..... Louisville
3. Perry Mussdorf ..... Louisville
4. Graham Baughman ..... Louisville
5. Rockie Mason ..... Lexington
6. David Rueff ..... Louisville
7. Rex Ecarma ..... Louisville
8. Len Ellis ..... Versailles
9. Omar Shawkat ..... Louisville
10. Tom Cyran ..... Louisville
11. Nathan Rowton ..... Paducah
12. Jonathan Miller ..... Lexington
13. Roland Lutz ..... Henderson
14. Don Weller ..... Ashland
15. Danny Burch ..... Jeffersontown
16. Alex Downing ..... Bowling Green

17-21 ALPHABETICALLY

Jeff Burton ..... Louisville
Norman Gordon ..... Lexington
Joe Marx ..... Louisville
Robert Vitale ..... Bowling Green
Donald Wilcoxson ..... Louisville

22-29 ALPHABETICALLY

David Borders ..... Louisville
Rodney Chou ..... Louisville
David Davis ..... Louisville
Michael Foley ..... Anchorage
Michael Melbauer ..... Louisville
Todd Noltemeyer ..... Louisville
Jimmy Roth ..... Louisville
Billy Ray Young ..... Henderson

Insufficient Data

Scott Hill ..... Henderson

BOYS' 14 DOUBLES

1. G. Baughman ..... Louisville
   A. Varga ..... Louisville
2. R. Ecarma ..... Louisville
   P. Mussdorf ..... Louisville
3. D. Borders ..... Louisville
   A. Downing ..... Bowling Green

BOYS' 12 SINGLES

1. Rafer Leach ..... Lexington
2. Billy Meadows ..... Lexington
3. Malcolm Henderson ..... Louisville
4. Jeff Lewandowski ..... Louisville
5. George Wagner ..... Louisville
6. Timmer Halligan ..... Crestwood
7. John Hicks ..... Lexington
8. John Meade ..... Louisville
9. Britt Latham ..... Hopkinsville
10. Scott Campbell ..... Louisville
11. Mark Anderson ..... Prospect
12. William Quest ..... Harrodsburg
13. Steve Rueff ..... Louisville
14. Christopher Bonn ..... Louisville
15. Douglas Berryman ..... Hartford

16-19 ALPHABETICALLY

Mark Brown ..... Louisville
John Lankford ..... Georgetown
Kirk Tippery ..... Prospect
Warren Watson ..... Henderson

20-21 ALPHABETICALLY

Brad May ..... Bowling Green
Daniel O'Bryan ..... Louisville

BOYS' 12 DOUBLES

1. M. Henderson ..... Louisville
   G. Wagner ..... Louisville
2. M. Anderson ..... Prospect
   W. Quest ..... Harrodsburg
3. B. Latham ..... Hopkinsville
   J. Lewandowski ..... Louisville
4. D. Berryman ..... Hartford
   W. Watson ..... Henderson
5. S. Campbell ..... Louisville
   T. Halligan ..... Crestwood

Insufficient Data

M. Henderson ..... Louisville
J. Meade ..... Louisville

R. Leach ..... Lexington
B. Meadows ..... Lexington

GIRLS' 18 SINGLES

1. Gay Nutter ..... Paris
2. Lee McGuire ..... Lexington
3. Beth Rupert ..... Ashland
4. Candy Jackson ..... Murray
5. Amy Iracane ..... Owensboro
6. Kristen Buchanan ..... Elizabethtown
7. Starr Jones ..... Murray
8. Kathy Outland ..... Murray
9. Cheri Simmons ..... Paducah
10. Susan Kelley ..... Owensboro
11. Carol Dick ..... Murray
12. Mary Lee Snow ..... Calvert City
13. Deanna Denton ..... Bowling Green
14. Catherine Dick ..... Murray
15. Ellen Cassidy ..... Lexington
16. Susan Burch ..... Jeffersontown

Insufficient Data

Cathy Ramser ..... Louisville

GIRLS' 18 DOUBLES

1. C. Jackson ..... Murray
   K. Outland ..... Murray
2. S. Jones ..... Murray
   C. Simmons ..... Paducah
3. A. Iracane ..... Owensboro
   S. Kelley ..... Owensboro

GIRLS' 16 SINGLES

1. Janey Strause ..... Louisville
2. Robin Harrelson ..... Louisville
3. Barbara Miller ..... Louisville
4. Allison Evans ..... Louisville
5. Chrissie Motsch ..... Louisville
6. Laura Ramser ..... Louisville
7. Wendy Brown ..... Lexington
8. Lee Ann Murray ..... Bowling Green
9. Elizabeth Ewing ..... Louisville
10. Chris Young ..... Louisville
11. Marcia Fort ..... Hopkinsville
12. Sally Scent ..... Bowling Green
13. Dana Grote ..... Louisville
14. Jackie Latimer ..... Louisville
15. Marion Halliday ..... Louisville
16. Anita Burch ..... Louisville

17-22 ALPHABETICALLY

Lu Ann Diuguid ..... Hopkinsville
Robin Dixon ..... Louisville
Ellen Dubilier ..... Lexington
Cynthie Motsch ..... Louisville
Laurie Sanford ..... Prospect
Louise Ward ..... Lexington

Insufficient Data

Tammy Woodrum ..... Versailles
Gay Nutter ..... Paris

GIRLS' 16 DOUBLES

1. A. Evans ..... Louisville
   Chr. Motsch ..... Louisville

   L. Ramser ..... Louisville
   J. Strause ..... Louisville
3. L. Diuguid ..... Hopkinsville
   M. Fort ..... Hopkinsville
4. S. Booker ..... Harrod's Creek
   D. Grote ..... Louisville
5. W. Brown ..... Lexington
   J. Latimer ..... Louisville
6. L. Murray ..... Bowling Green
   S. Scent ..... Bowling Green
7. Cyn. Motsch ..... Louisville
   C. Young ..... Louisville

GIRLS' 14 SINGLES

1. Deborah Denton ..... Bowling Green
2. Kim Arnold ..... Lexington
3. Julie Rupert ..... Ashland
4. Delisa Denton ..... Bowling Green
5. Kim Lehman ..... Lexington
6. Molly Quest ..... Harrodsburg
7. Holly Parrish ..... Lexington
8. Sally Henle ..... Louisville
9. Julie Pash ..... Lexington
10. Heather Nunnelly ..... Stanford
11. Dustin Meek ..... Ashland
12. Dee Dee Cannon ..... Lexington
13. Michelle O'Bryan ..... Louisville
14. Michelle Hall ..... Lexington
15. Amy Anderson ..... Prospect
16. Stephanie Coulter ..... Bowling Green
17. Lynn Knox ..... Lexington

18-22 ALPHABETICALLY

Beth Bertrand ..... Louisville
Leigh Borders ..... Louisville
Lisa Cangemi ..... Bowling Green
Lisa Melbauer ..... Louisville
Beverly Roberts ..... Lexington

Insufficient Data

Susan Sloane ..... Lexington
Beckwith Archer ..... Lexington

GIRLS' 14 DOUBLES

1. Deb. Denton ..... Bowling Green
   Del. Denton ..... Bowling Green
2. M. Hall ..... Lexington
   H. Parrish ..... Lexington
3. S. Henle ..... Louisville
   K. Lehman ..... Lexington

GIRLS' 12 SINGLES

1. Missy Blair ..... Lexington
   Laura Murray ..... Versailles
3. Tonya Wells ..... Madisonville
4. Julie Varga ..... Louisville
5. Michelle Dyer ..... Louisville
6. Dawn Brohman ..... Louisville
7. Sarah Rowan ..... Louisville
8. Jennifer Miller ..... Lexington
9. Hillary Hobbs ..... Lexington
10. Shannon Brown ..... Louisville
11. Wendy Parrish ..... Lexington
12. Margaret Blaydes ..... Lexington
13. Diane Hightower ..... Lexington
14. Lisa Knox ..... Lexington

15-19 ALPHABETICALLY

Katherine Blaydes ..... Lexington
Shelby Hobbs ..... Lexington
Patricia Mahon ..... Henderson
Teri Lynn Walker ..... Louisville
Elizabeth Wile ..... Lexington

Insufficient Data

Susan Sloane ..... Lexington
Laura Ramey ..... Owensboro

KENTUCKY TENNIS ASSOCIATION

GIRLS' 12 DOUBLES

1. L. Ramey ..... Owensboro
   T. Wells ..... Madisonville
2. M. Blair ..... Lexington
   M. Dyer ..... Louisville
3. D. Brohman ..... Louisville
   S. Rowan ..... Louisville
4. L. Knox ..... Lexington
   W. Parrish ..... Lexington
5. K. Blaydes ..... Lexington
   E. Wile ..... Lexington

MEN'S 35 SINGLES

1. Charlie Will ..... Louisville
2. Roger Huston ..... Owensboro
3. Eddie Hunt ..... Murray
4. Larry Roberts ..... Lexington
5. Henry Baughman ..... Bowling Green
6. Kenny Hall ..... Louisville
7. Russ Cashon ..... Louisville
8. Dennis Redding ..... Louisville
9. Marcus Barber ..... Louisville
10. Guy Wiggington ..... Louisville
11. Ed Matthews ..... Bowling Green
12. Chuck Thompson ..... Louisville
13. Bill Sroufe ..... Louisville
14. Gerry Geiser ..... Louisville
15. Wes Coffman ..... Richmond
16. Pat McDavitt ..... Lexington

MEN'S 35 DOUBLES

1. Charlie Kane ..... Louisville
   Charlie Will ..... Louisville
2. Kelly Hall ..... Louisville
   Dennis Redding ..... Louisville
3. Russ Cashon ..... Louisville
   Bill Duggins ..... Louisville
4. Peter Crawford ..... Bowling Green
   Ed Matthews ..... Bowling Green
5. John Morgan ..... Lexington
   Larry Roberts ..... Lexington
6. Kelly Hall ..... Louisville
   Woody McGraw ..... Louisville
7. Henry Baughman ..... Bowling Green
   Ron Smith ..... Campbellsville
8. Kelly Hall ..... Louisville
   Roger Huston ..... Owensboro
9. Tom Aguilera ..... Louisville
   Guy Wiggington ..... Louisville
10. Bill Morison ..... Louisville
    Chuck Thompson ..... Louisville

MEN'S 40 SINGLES

1. Charlie Burns ..... Lexington
2. Monroe Sloan ..... Paducah
3. Gil Fant ..... Louisville
4. Jerry Sanders ..... Louisville

MEN'S 45 SINGLES

1. Gene Schagene ..... Louisville
2. Dave Epling ..... Lexington
3. Tom Tarlton ..... Louisville
4. Paul Rowton ..... Paducah
5. Charles Reeves ..... Louisville
6. Don Coleman ..... Lexington

MEN'S 45 DOUBLES

1. Don Eads ..... Finchville
   Tidlon McMasters ..... Louisville
2. Gene Schagene ..... Louisville
   Tom Tarlton ..... Louisville
3. Don Eads ..... Finchville
   Livingston Taylor ..... Lawrenceburg
4. Frank Delaney ..... Louisville
   Tom Tarlton ..... Louisville
5. Don Coleman ..... Lexington
   Dave Epling ..... Lexington

MEN'S 50 SINGLES

1. Dick Swigart ..... Louisville
2. Paul Rowton ..... Paducah
3. Charlie Reeves ..... Louisville
4. Cherif Hechima ..... Lexington
5. Dave Mueller ..... Louisville
6. Charles Richardson ..... Louisville

MEN'S 50 DOUBLES

1. Charles Holland ..... Louisville
   Francis Martin ..... Louisville
2. Carl Hoppe ..... Lexington
   Livingston Taylor ..... Lawrenceburg
3. Bob Doll ..... Louisville
   Bob Scherer ..... Louisville

MEN'S 55 SINGLES

1. Dick Swigart ..... Louisville
2. Ben Moore ..... Frankfort
3. Bob Russell ..... Louisville

MEN'S 55 DOUBLES

1. Dan Dickerson ..... Lexington
   Carl Hoppe ..... Lexington
2. Ben Moore ..... Frankfort
   Bob Russell ..... Louisville
3. Coleman McGuire ..... Louisville
   Frank Radmacher ..... Louisville
4. Lewis Bass ..... Louisville
   Bill Ray ..... Louisville

MEN'S 60 SINGLES

1. George Sadler ..... Morehead
2. Leo Schuhmann ..... Louisville
3. Wilson Evans ..... Berea
4. George Davis ..... Louisville

WOMEN'S 35 SINGLES

1. Lyne Tussey ..... Lexington
2. Diane Sanders ..... Louisville
3. Jean Caudle ..... Louisville
4. Fran Heyburn ..... Louisville

WOMEN'S 35 DOUBLES

1. Kay Evans ..... Louisville
   Diane Sanders ..... Louisville
2. Ann McDonald ..... Louisville
   Barbara DeGeorge ..... Louisville
3. Pat Griffin ..... Louisville
   Jean Caudle ..... Louisville
4. Sue Spalding ..... Lexington
   Lyne Tussey ..... Lexington
5. Sharon McGuire ..... Lexington
   Jan O'Brien ..... Lexington

Insufficient Data

Diane Sanders ..... Louisville
Kathy Watkins ..... Louisville

WOMEN'S 45 SINGLES

1. Fran Heyburn ..... Louisville
2. Betty Haggin ..... Lexington
3. Vivian Landrum ..... Harrodsburg

WOMEN'S 45 DOUBLES

1. Martha Plamp ..... Louisville
   Dottie Warner ..... Louisville
2. Betty Haggin ..... Lexington
   Marjorie Polites ..... Lexington

FATHER—SON DOUBLES

1. Bob Howell ..... Louisville
   Jamie Howell ..... Louisville
2. Stuart Urbach ..... Louisville
   Robbie Urbach ..... Louisville
3. Don Varga ..... Louisville
   John Varga ..... Louisville
4. Jim Putlak ..... Louisville
   Ken Putlak ..... Louisville

MIXED DOUBLES

1. Laura Martin ..... Louisville
   Scott Payne ..... Louisville
2. Sandy Hensley ..... Frankfort
   John Roth ..... Frankfort
3. Joy Rupert ..... Ashland
   Butch Young ..... Ashland
4. Darnell Abell ..... Louisville
   Bill Sroufe ..... Louisville
5. Pam Raque ..... Louisville
   Junie Delaney ..... Louisville
6. Chris Young ..... Louisville
   Glen Fanelli ..... Louisville
7. Rita Rose ..... Louisville
   Bob Montgomery ..... Louisville

Insufficient Data

Amy Dougherty ..... Louisville
Randy Edmiston ..... Louisville

Lee McGuire ..... Lexington
Jim Durham ..... Lexington

MIXED 35 DOUBLES

1. Diane Sanders ..... Louisville
   Jerry Sanders ..... Louisville
2. Susan Cox ..... Lexington
   John King ..... Lexington
3. Jean Caudle ..... Louisville
   Bill Sroufe ..... Louisville
4. Doris Lally ..... Louisville
   Charles Richardson ..... Louisville
5. Pat Hammonds ..... Lexington
   Dave Hammonds ..... Lexington

JOIN THE USTA

USTA/MICHELOB LIGHT LEAGUE PROGRAM (continued)

NORTH CAROLINA (see note A)

District League Coordinator: Mary Lou Caldwell
3415 Thoresby Ct., Winston-Salem, NC 27104, 919/768-4959

Local League Coordinators:

Bill Rocamore—Asheville (Men)
57 Broadway, Asheville, NC 28802, 704/258-2221

Joy White—Asheville (Women)
27 Braddock Way, Asheville, NC 28803, 704/274-0126

Charles Eppinette—Gastonia
Southhampton Racquet Club, 2813 Kendrick Rd., Gastonia, NC 28052, 704/867-8081

Mike Nappi—King's Mountain
PO Box 429, King's Mountain, NC 28086

Donna Sauls—Greensboro
Drawer W-2, Greensboro, NC 27402, 919/373-2527

Cy King, Jr.—Raleigh
PO Box 590, Raleigh, NC 27602, 919/876-2616

Wally Green—Sand Hills Area
Box 536 - 7 Lakes, West End, NC 27376, 919/673-1112

Lou Prongay—Winston-Salem
3201 Crittendon Ct., Winston-Salem, NC 27106, 919/765-6170

SOUTH CAROLINA (see note A)

District League Coordinator: Vicki Cox
Rt. #1, Country Place, Anderson, SC 29621, 803/224-1630

Local League Coordinators:

Ann (Mrs. Robert) Sinclaire—Myrtle Beach, Florence, Marion, Mullins
Mullins, SC 803/464-9450

Doris Winship—Low Country Tennis Assn.
159 Plymouth Ave., Charleston, SC 29412, 803/762-0002

Mimi Wise—Columbia
9833 Dunbarton Dr., Columbia, SC 29206, 803/788-0530

Gwin Allen—Upper Piedmont Tennis Assn.
103 Burnett Dr., Spartanburg, SC 29302, 803/585-4455

Mike Buchanan—U.P.T.A. Men's Divisions
PO Box 438, Cobb's Glen, Anderson, SC, 803/225-4753

Dottie Simard—Upper Savannah Tennis Assn.
102 Essex Ct., Greenwood,SC 29646, 803/229-6627 (O), 803/223-0830 (H)

TENNESSEE (see note A)

District League Coordinator: Suzanne Cantrell
1701 West End Ave., Ste. 400, Nashville, TN 37203, 615/242-9452

Local League Coordinators:

Peggy Wilkerson—Chattanooga Tennis Assn.
3823 E. Abercrombie Cir., Chattanooga, TN 37415, 615/875-6032

H.L. Cooke—Memphis Tennis Assn.
PO Box 18403, Memphis, TN 38118, 615/242-9452

Loraine M. Wolfe—Tri Cities Tennis Assn., Bristol, Johnson City, Kingsport
160 Indian Trail, Bristol, TN 37620, 615/764-2244

June Sanders—Knoxville
8716 Wimbledon Dr., Knoxville, TN 37923, 615/693-4204

Patsy Finley—Nashville Tennis Assn.
1701 West End Ave., Suite 400, Nashville, TN 37203, 615/242-9452

Wilson The Official Ball

Wilson The Official Ball

1980 WILSON/STA LEAGUE SECTIONAL WINNERS

WOMEN

5.5

District—Kentucky
Team—Louisville
Captain—Diane T. Sanders
Team Members:

Diane Sanders	Ann McDonald
Kay Evans	Barbara DeGeorge
Darnell Abell	Nancy Nutter
Jean Kelly	Diane Reuther

4.5

District—Tennessee
Team—Tennessee 10s
Captain—Loraine Wolfe
Team Members:

Loraine Wolfe	Susan Barbour
Phyllis Smith	Ann Hill
Donna Salling	Pinky Nininger
Brenday Hagy	Carolyn Harr
Donna Rogers	Frieda Romine

2.5 (not pictured)

District—South Carolina
Team—Greenwood "Pop Tops"
Captain—Cheryl Werts
Team Members:

Cheryl Werts	Linda Owens
Alice Jo Brownlee	Helen Byrd
Anne Walker	Cheryl Bell
Rose Whaley	Olly Garrison
Cindy Rockwell	Jane Rauton

3.5

District—South Carolina *
Team—Greenwood I
Captain—Dottie Simard
Team Members:

Anarie Duckett	Ruth LaForge
Dottie Simard	Paula Sterghos
Sherry Bowie	Patricia Edmonds
Brenda Alison	Deborah Manning

*Regional Winner—Placed 4th in National play-offs

1980 WILSON/STA LEAGUE SECTIONAL WINNERS

MEN

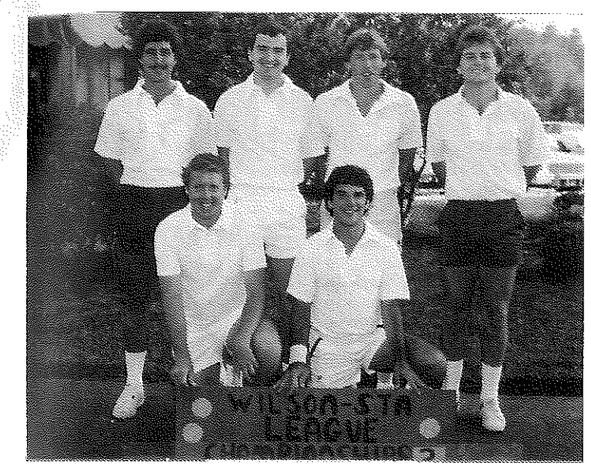

5.5

District—Mississippi
Team—Grove Apts.
Captain—Ken Hall Barnett
Team Members:

John Dunn	John Hoover
Randall Boyd	Ken Barnett
Steve Carroll	Howie Ames
Dick Cowart	

*Regional Winner—Placed 3rd in National play-offs

CONSOLATION WINNERS:

Level 5.5: Women - South Carolina
Level 4.5: Women - Georgia
Level 3.5: Women - Arkansas

5.5 Men - Arkansas
4.5 Men - North Carolina
3.5 Men - Alabama

4.5

District—Alabama*
Team—Center Point
Captain—Terry J. Henderson
Team Members:

Terry J. Henderson	Mike Shelton
Jon Milburn	Robert Jones
Bryan Dickey	Charles Ewing
Glenn Barber	Luther Herring

*Regional Winner—Placed 3rd in National play-offs

3.5

District—Louisiana
Team—Discount Auto Parts
Captain—Butch McKenzie
Team Members:

Gerald Bello	James Grigsby
Steve Hodges	Jim Richardson
Robert Marter	Eddie Morgan
Butch McKenzie	

Your Southern Professional's

Joe Dennis
President

Jack Justice
Southern Professional
Of The Year

Armistead Neely
National Player
Of The Year

Bill Tym
Southern Coach
Of The Year

USPTA Division Of The Year

The Southern Division extends to you the tennis teacher, promoter, businessman, coach an invitation to join us. On the opposite side of this centerfold is a roster of our current team with plenty of room for your name.

ACTIVE MEMBERSHIP — Open to those persons legally employed and are entitled to reside in the U.S. full time and who derive, or intend to derive, a major portion of their income from teaching tennis.

ASSOCIATE MEMBERSHIP — Those persons who have some full-time connection with tennis, either in an executive, administrative or commercial capacity, but who are not tennis teachers. Associate members need not take the certification test. They are entitled to all privileges and obligations of membership including payment of dues. They are not allowed to vote.

WHY JOIN? Look at a few of the many benefits afforded you and certain to aid you day to day.

1. **CREDIBILITY AND PROFESSIONALISM**—members are thoroughly tested to prove their ability in both playing and teaching tennis.
2. **$1,500,000 TENNIS LIABILITY COVERAGE**—included in membership dues.
3. **OTHER OPTIONAL COVERAGES**—available to members at low group rates. Coverages include pro shop, liability for assistants, group major medical, disability income, and life insurance.
4. **JOB BUREAU**—available only to members. Subscription cost is nominal to offset cost of service.
5. **TENNIS MAGAZINE**—included in membership dues.
6. **ADDVANTAGE MAGAZINE**—the Association's own magazine, free to all members.
7. **USPTA NATIONAL NEWSLETTER**—all the Association's current national and divisional news.
8. **DIVISIONAL NEWSLETTERS**—news on the local scene.
9. **TOURNAMENTS AND RANKINGS**—the chance to compete for prize money and prestige.
10. **MEETINGS AND CONVENTIONS**—on both regional and national scale. Great chance to learn from seminars, informal discussions, and exhibits.
11. **EDUCATION**—new Weekend Academies held throughout the year in major metropolitan areas. Racquetball & Tennis Teaching Forum held each January.
12. **NATIONAL PROGRAMS**—involvement in such programs as National Tennis Rating Program, National Tennis Week, and United Cerebral Palsy fundraising.
13. **NATIONAL PUBLICITY**—promotions, exposure, and magazine advertising on both the national and regional levels to reach consumers nationwide.
14. **MEMBERSHIP CERTIFICATE AND CARD**—also, display plaques and identifying merchandise available at cost.
15. **ANNUAL DIRECTORY**—free listing of all members and associates.

1981 BOARD OF OFFICERS

President	Joe Dennis
1st Vice President	Bill Tym
2nd Vice President	Grigsby Amette
Secretary	Jack Justice
Treasurer	Ken Jantz
Regional Directors — (AL-GA-SC)	Paul Riggins
(LA-MS-AR)	Jim Cantrell
(NC-KY-TN)	Mickey Schad

Interested?

UNITED STATES PROFESSIONAL TENNIS ASSOCIATION
1620 Gulf of Mexico Dr.
Sarasota, Florida 33548
(813) 383-5555

YES. Rush me information on:
☐ Active ☐ Associate Membership

Name _____ Phone _____

Address _____

City _____ State _____ Zip _____

Or for FAST Regional Information Call (Collect)
205 823-7971 Jack Justice, Southern Secretary.

ALABAMA

Pro of the Year
Jack Justice
Birmingham, Ala.

Roy Acree
Donald Andrews
Charlie Badger
Gayle Bashinsky
Steve Beeland
Tom Cascarano
Tony Coggins
Tom D. Cooper
Newton Cox
Russell Dinwiddie
James Edgar
Roger Everly
Charles Fransioli
Laura Fuller
Jeff Gray
Allan Henry
Wade Herren
George Huston
Ed Jacques
James Johns
Jack Justice
Dave Kozlowski
Doug Laing
Nancy Liston
Les Longshore
Marilyn Lubel
Lucy Materson
John McWilliams
Richard Murray
Armistead Neely
Wes Overton
Turner Ragsdale
Mike Roberson
Mimi Roberson
Ed Sahag
Richard Schreiber
Cheryl Schreiber
Randy Scott
Bernard Sewell
Hugh Thompson
Chris Thornburg
Bill Tym
G.E. Warden
John Wise

ARKANSAS

Pro of the Year
Fred Herman
Hot Springs, AR

David Beauchamp
Luke Crawford
Ann Downs
Rene Grifol
Fred Herman
Alice Lightle
Freddie Marsh
Larry Newton
Fred Serrett
Darrel Snively
James Strassle
Janan Trimble
Craig Ward

GEORGIA

Pro of the Year
Julia Wrege
Atlanta, Ga.

Scott Anderson
Henry Banaszak
Charles Bell
Roy Benedict
James Benner
Randy Bernard
Rick Bodin
Cindy Brady
William Brenner
Phillip Brice
Jack Brocksmith
Rob Cadwallader
Dan Campbell
Jeff Campbell
E.V. Carter
Natalie Cohen
Thomas Cook
Robert Daffin
Michael Daniels
Rob Danner
Joe Dennis
Manuel Diaz
David Dick
Robert Dow Tennis School
Ramsey Earnhardt
James Elgie
Charlie Ellis
Pride Evans
Nancy Falkenberg
Louise Fowler
Thayer Fuller
Pat Gardner
Bitsy Grant
Phyllis Grimes
George Grover
Jim Hargreaves
Michael Harvey
Archie Hatfield
Woody Hoblitzell
Peter Howell
Howard Hunt
Anthony Hunt
Walter Johnson
Jim Laughlin
Mary Leavell
Dan Magill
Vishnu Maharaj
J.T. Martin
Ken McClure
Dave McLean
Hal Miller
Walter Miller
Fran Newman
Wally Norwich
Bill Outzs
James Parker
Gloria Payne
Les Peek
Gus Peeples
Joseph Phelan
Poco Fashions
Helen Ramsey
Dave Rathcamp
Paul Riggins
William Robinson
Norman Sapp
Robert Sasseville
Jay Schlosser
Terry Scott
John Sheffield
Martin Sherby
Mark Shires
Rosemarie Spillane
Randy Stephens
William Stone
Jon Stotz
Karen Swenson
Tennis Suppliers Intl
Mike Tinkey
Wendell Troy
Gary Valleriano
Jack Waters
Bobby Webb
Erik Witten
Julia Wrege

KENTUCKY

Pro of the Year
Charles Cooper
Louisville, KY

Charles Cooper
Joan Ford
John Fritts
James Garner
Pamela Hart
Larry Heflin
Tom McGraw
Ben Moore
Bennie Purcell
Del Purcell
Paul Rowton
Charles Saacke
Mickey Schad
Henry Shores
Greg Stephenson
Thomas West

LOUISIANA

Pro of the Year
Roy Jim Wood
Harvey, La

Pete Adamson
Rick Apffel
Harvey Campbell
Randy Chamberlain
Harry Crimm
Hardy Dawkins
Al Driscole
Andrew Durham
Michael Duvall
Ronald Fenasci
First Serve Tennis Shop
Upton Giles
Thomas Gustafson
Donald Haller
Crawford Henry
James Hunter
Kenneth Jantz
Pete Klear
Joe Layman
Dianne Lind
Mike Lind
David Longmire
Peter Marks
Helene McCarter
Clay McGrath
Bob McKenzie
Jerry Montgomery
B.J. Pendergraft
Robert Streeck
Janet Talley
Juan Weiss
Lawerence Weiss
Thomas Whaley
Roy Wood

MISSISSIPPI

Pro of the Year
Jim Cantrell
Ocean Springs, MS

Asa Atkinson
Alan Avodoyan
Jim Cantrell
Barney Chadwick
Billy Chadwick
Mary Craig
Charles Duffie
Jack Griffith
Carolyn Henry
W.E. Hester Jr.
Billy Higgins
Greg Hilley
Joe Kuykendall
William McGowan
Mike Olmstead
Jean Peabody
Jim Poling
String N Swing
Patrick Swafford
Dorthy Vest
Joan White

NORTH CAROLINA

Pro of the Year
Ed Ray
High Point, NC

Francis Barker
Clarence Beehler
Philip Balckwelder
Herb Bolick
Buster Brown
Gary Brown
Mike Casey
Steve Clark
Noble Clary
Carol Cobourn
Hugh Cole
Karl Coombes
Jim Corn
Kenneth Corthum
Bob Cox
Charles Dickinson
Robert Dormagen
Ken Easter
Robert Easter
James Emmons
Charles Epinette
Karen Gaiser
Hugh Gassaway
Marshall Happer
Barry Harris
Katherine Harrison
Tapi Hayrinen
Robert Heald
Richard Henderson
Loren Johnson
Rick Keller
Al Khanlarian
James Leighton
Jack Leonard
Steve MacDermut
Al Mack
William Madrey
Zan Monroe
William Naylor
Tom Norfleet
William Oehler
Barbara Olschner
Wayne Otto
Mary Pinkerton
Len Ralston
Marvin Rauchbach
Ed Ray
Earle Rives
Keith Rothchild
Ron Sauer
Virginia Sauer
Howard Schroeder
Jane Schroeder
Robbie Smith
Chris Smith
Robert Stewart
Thornton Strang
Jim Winstead

SOUTH CAROLINA

Pro of the Year
Joe Kelly
Beaufort, SC

George Amaya
Grigsby Arnette
Jeff Barnes
Roy Barth
David Berryman
Mason Brunson
Franke Cooke
William Davidson
James Denoon
Arlo Elkins
Don Freezor
Ben Gage
Carlos Goffi
Mary Honeck
Jeff Hull
Howard Jones & Sons
Jeff Kefalos
Mary King
Charles Kriese
Donald LaCrosse
Michelle Letts
John Lowe
Bernie McGuire
Darelyn Moore
Dave Moran
Nancy Olingy
Bob Philson
Mark Rearden
Roy Riley
Larry Rizzo
Paul Scarpa
Billy Silcox
Archie Smith
Frank Spears
Mike Sprengelmeyer
Andy Steingold
Ralph Tessier
Richard Trice
Dennis Vandermeer
Jack Wilkinson
Corey Wynn

TENNESSEE

Pro of the Year
Bill Tym
Chattanooga, TN

Timothy Ammons
Dave Anderson
Steve Baras
Tommy Bartlett
Derrick Barton
Billie Barton
Martha Bass
Pat Berryhill
Stewart Bunn
J. Kerlin Butchee
Thomas Clapp
Ken DeHart
Joseph Garcia
G.K. Gouvitsa & Assoc.
Kevin Green
Alex Guerry
Jerry Hankins
Bob Helton
James Jones
Norman Kalkhoff
Eustace Kigongo
Cliff Leonard
Allen McDonald
Donna Mille
Tommy Mozur
Gunter Polte
Mike Price
Pro Group Tennis
Carl Robinson
Lester Sack
Poncho Sanhueza
James Stocker
Reedy Toney
Peter Van Lingen
Ina Walker
Robert Young
Pete Zannis

OTHERS

Ed Arrington
Larry Cooper
Jim Davis
Thomas Glenn
Michael Joncich
Saisnarine Maharaj
Marty Robinson
Sheryl Shores
Jeff Smith
Mark Wilson

Southern Division

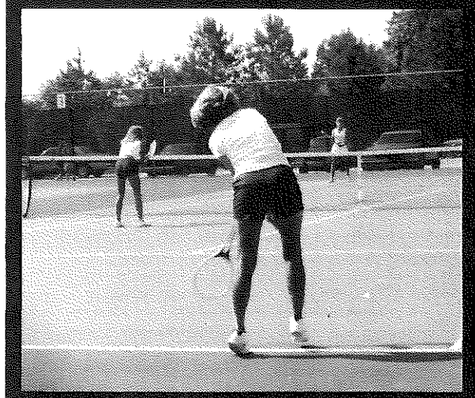

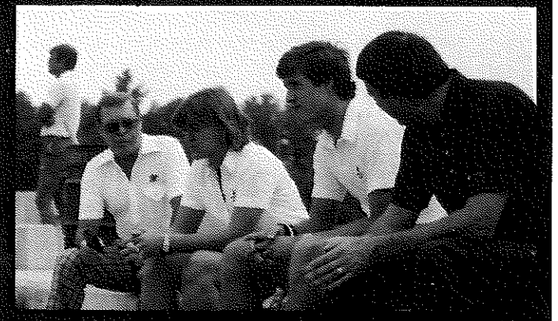

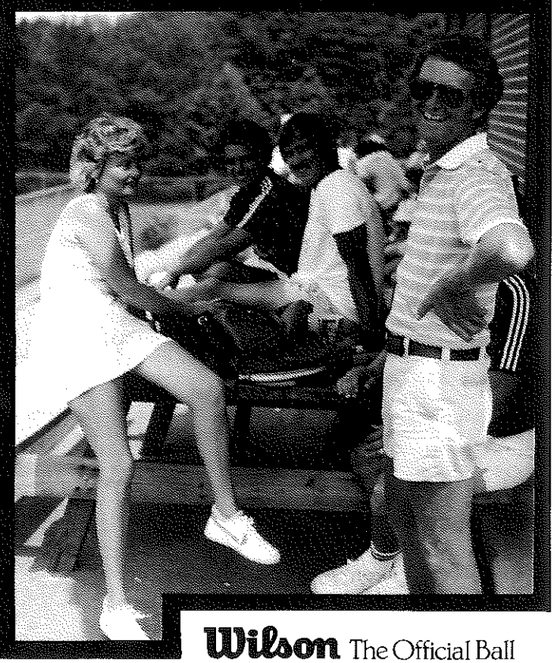

Wilson The Official Ball

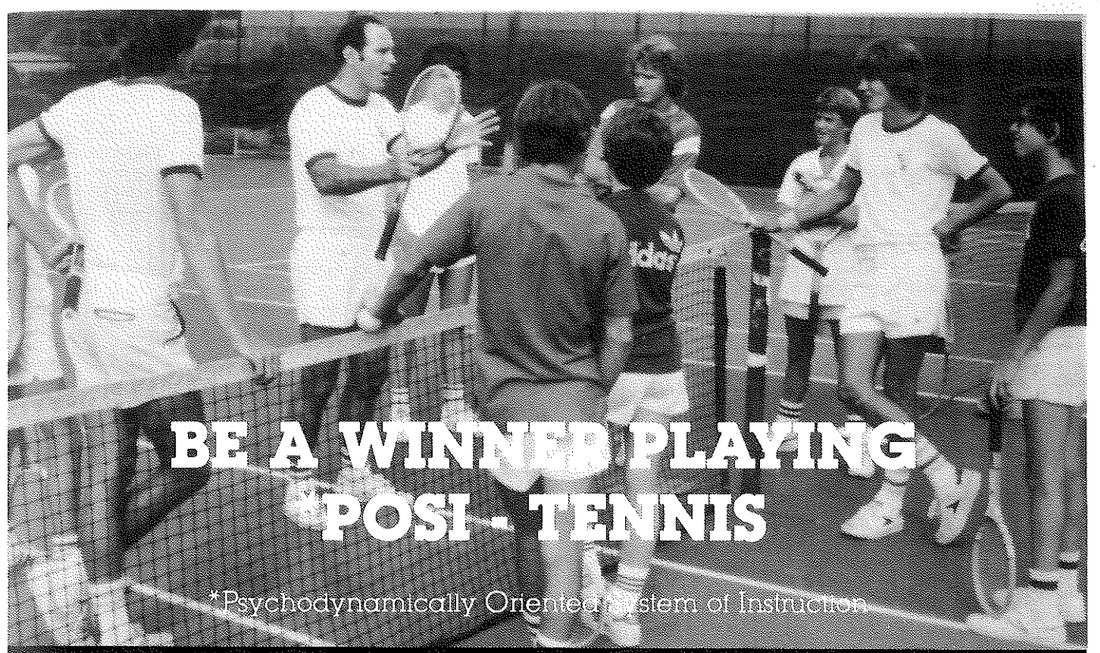

*POSI-TENNIS developed by BILL TYM to help juniors and adults reach their potential

WEEKEND WORKSHOPS FOR PLAYERS AND COACHES
APRIL 3, 4, 5 • OLYMPIA SPA • DOTHAN, ALABAMA
MAY 1, 2, 3 • TYM'S HUNTSVILLE ATHLETIC CLUB

SUMMER RACQUET ACADEMY

TYM'S HUNTSVILLE ATHLETIC CLUB
JUNE 14-19, JULY 19-24

Beginner, Intermediate, and Advanced Techniques in Tennis, Plus Beginner and Intermediate Racquetball.

OLYMPIA SPA • DOTHAN, ALABAMA
JUNE 21-26, JULY 26-31

Techniques, Tactics and Percentage Play at Beginner, Intermediate and Advanced Levels of Tennis.

TYM'S HUNTSVILLE ATHLETIC CLUB
3230 LEEMAN FERRY ROAD
HUNTSVILLE, ALABAMA 35801
205/881-0901

SEND INFORMATION ON WORKSHOPS TO:

Name

Address

Zip

Ranking

Adult ____ Junior ____ Age ____

LOUISIANA TENNIS ASSOCIATION PROUDLY PRESENTS OUR TOP RANKED PLAYERS

JULIA MANSON G10S
Shreveport

CHRISTIAN VALIULIS B10S
Shreveport

SHANNON FURLOW G12S
Baton Rouge

DONALD LEAYCRAFT B12S
Metairie

CHRISSY HOFFEE G14S
Shreveport

DAVID FONTENOT B14S
Eunice

DE ANN WATLINGTON G16S
Baton Rouge

DAVID BURLEIGH B16S
Morgan City

CAMILLE COOPER G18S
Shreveport

JACK BURLEIGH B18S
Morgan City

MARY ARNIE W21S
Morgan City

PHOTO NOT AVAILABLE

MARK SHOPTAUGH M21S
Baton Rouge

DE ANN WATLINGTON W0S
Baton Rouge

GARY CANNON M0S
Baton Rouge

TERRY EUDY W35S
Baton Rouge

BILL DAVIDSON M35S
Baton Rouge

JANE DESBON W45S
New Orleans

PHOTO NOT AVAILABLE

BUSHNELL SEAVY M45S
New Orleans

PHOTO NOT AVAILABLE

BUNNIE HUNTER W50S
New Orleans

ELLIOTT STREECK M50S
Metairie

PHOTO NOT AVAILABLE

CHARLOTTE BOLTON W55S
Monroe

ASHFORD SIMES M55S
Baton Rouge

NEHEMIAH ATKINSON M60S
New Orleans

DR. PAUL DE CAMP M65S
New Orleans

LOUISIANA TENNIS ASSOCIATION 1981 OFFICERS

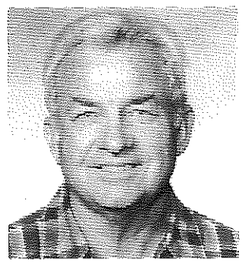

DONALD C. ROANE
PRESIDENT

PAUL DeCAMP
EXECUTIVE VICE PRESIDENT

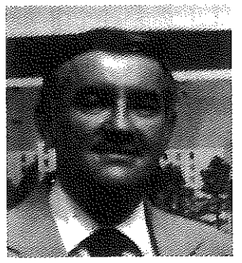

DAN P. SANDIFER
FIRST VICE PRESIDENT

ADELE SMART
SECOND VICE PRESIDENT

YVONNE PHARR
SECRETARY

DAWSON BAPTIST
TREASURER

CHARLES W. TURNER, JR.
SOUTHEAST (REGION 1)

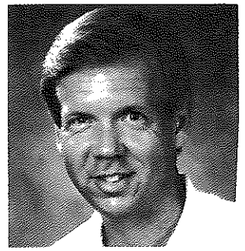

JIM BROWN
SOUTHWEST (REGION 3)

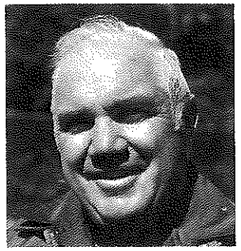

JIMMY HARRISON
NORTHERN (REGION 4)

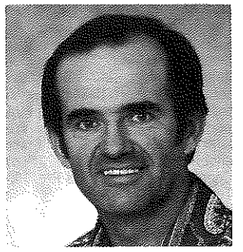

JAMES P. KIRBY
IMMEDIATE PAST PRESIDENT

1980-81 LTA OFFICERS

PRESIDENT	**Donald C. Roane**
EXECUTIVE VICE-PRESIDENT	**Paul DeCamp**
1ST VICE-PRESIDENT	**Dan P. Sandifer**
2ND VICE-PRESIDENT	**Adele Smart**
SECRETARY	**Yvonne Pharr**
TREASURER	**Dawson Baptist**
EXECUTIVE SECRETARY	**Mary Stowe**
LTA OFFICE	**5635-T Government St., PO Box 65275, Baton Rouge, LA 70806**

1980-81 LTA BOARD OF DIRECTORS

Southeast (Region 1)	Charles W. Turner, Jr.
Central (Region 2)	Sharon Walla
Southwest (Region 3)	Jim Brown
Northern (Region 4))	Jimmy Harrison
Immediate Past President	James P. Kirby
LTPA Representative	Pete Adamson

LTA COMMITTEE CHAIRMEN

Adult Tennis Committee	Bush(nell) Seavey
Disciplinary Committee	Jack Fox
District Selectors	
Boys & Girls 12 & 14	Jerry Montgomery
Boys & Girls 16 & 18	Randy Chamberlain
Education & Research	Jim Brown
Finance Committee	Dawson Baptist
Intercollegiate	Dr. Steve Strome
Interscholastic	Carmen Kalbacher
Junior Tennis Committee	Donald Roane
League Coordinator	Sharon Walla
Legal Counsel	Billy O. Wilson
Membership	Adele Smart
Nomination Committee	James P. Kirby
Ranking Coordinator	Tom Fink
Sanction & Schedule (Forms A & B)	LTA Office
Sanction & Schedule (Coordinator)	Del Vines
Scholarship	Betty Turner
Senior Tennis Council	Elliott Streeck
Tennis Patrons Foundation	Madlyn Boustany
Tournament Calendar	James P. Kirby
Tournament Administration	Billy O. Wilson
Umpire Committee	
USTA Nat'l. Tennis Development Program	Jim Brown

The addresses and phone numbers are listed in the Directory in the back of this Yearbook.

LOUISIANA TENNIS ASSOCIATION

LOUISIANA MEMBER ORGANIZATIONS

Acadian Acres Recreation Assn., c/o Pres., PO Box 708, Eunice 70535, 318/457-8164 2(H)
Advance Country Club, c/o Tennis Chmn., PO Box 248, Hodge 71247, 318/259-7247 2(H)
Airline High School Tennis Team, c/o Principal, 2801 Airline Dr., Bossier City 71111, 318/746-3558 4(H)
Alexandria Aquatic & Racquet Club, c/o Chmn. Tennis Comm., PO Box 5471, Alexandria 71301, 318/448-0650 8(H)
Andrew Jackson High School, c/o Tennis Coach, Chalmette Ave. at Eighth St., Chalmette 70043, 504/279-5238 4(H)
Archbishop Rummel High School, c/o Tennis Coach, 1901 Severn Ave., Metairie 70001, 504/834-5592 50(35H, 15C)
Arnaudville High School, c/o Tennis Coach, PO Box 70, Arnaudville 70512, 318/754-5320 2(H)
Audubon Park Tennis Club, c/o Sec., 225 Baronne St. #300, New Orleans 70112, 504/581-9003 10(C)
Aurora Country Club, c/o Tennis Pro, 5244 General Meyer Ave., New Orleans 70114, 504/367-3328 11(H)
Baton Rouge Athletic Club, c/o Tennis Dir., 7639 Airline Hwy., Baton Rouge 70815, 504/923-0100 5(H)
Baton Rouge Country Club, 8551 Jefferson Highway, Baton Rouge 70809, 504/921-5466 9(2H, 7C)
Baton Rouge Recreation & Parks Commission, c/o Tennis Dir., PO Box 15887, Baton Rouge 70808, 504/387-3106 24(22H, 2I)
Baton Rouge Women's Tennis Assoc., c/o Connie Kyle, 728 Daventry Dr., Baton Rouge 70808, 504/383-5121 22(H)
Bayou DeSiard Country Club, c/o Tennis Pro, 3500 Forsythe, Monroe 71201, 318/325-4059 7(H)
Bellaire High School Tennis Team, c/o Tennis Coach, 12121 Tams Dr., Baton Rouge 70815, 504/272-1860 2(H)
Belle Chasse High School Tennis Club, c/o Tennis Coach, 215 Hwy. 23-North, Belle Chasse 70037, 504/394-2810 2(H)
Bocage Racquet Club, c/o Mr. W.R. McGehee, Tennis Chmn., 7600 Jefferson Hwy., Baton Rouge 70809, 504/924-6273 22(6H, 16C)
Bogalusa Country Club Tennis Assn., c/o Tennis Chmn., PO Box 1086, Bogalusa 70427, 504/735-6546 4(H)
Bossier Family YMCA, c/o Ath. Dir., 2890 Douglas Dr., Bossier City 71111, 318/746-9911 2(H)
Bossier Racquet & Swim Club, Inc., c/o Pres., PO Box 5028, Bossier City 71111, 318/747-2575 10(6H, 4C)
Bowles Tennis Center, c/o Tennis Pro, PO Box 52113 OCS, Lafayette 70505, 318/233-6611, ext. 270 13(5H, 8C)
Brother Martin High School, c/o Tennis Coach, 4401 Elysian Fields Ave., New Orleans 70122, 504/283-1561 2(H)
Burleigh Park Tennis Club, c/o Pres., PO Box 192, Jeanerette 70544, 318/276-6371 8(H)
Captain Shreve High School, c/o Tennis Coach, 6115 E. Kings Hwy., Shreveport 71105, 318/865-7137 4(H)
Carrollton Presbyterian School, c/o Headmaster, 2032 S. Carrollton Ave., New Orleans 70118, 504/861-8102 0
Cathedral Carmel Tennis Team, c/o Tennis Coach, 848 St. John St., Lafayette 70501, 318/235-5577 2(H)
Catholic High School, c/o Ath. Dir., 855 Hearthstone Dr., Baton Rouge 70806, 504/383-0397 10(H)
Centenary College, c/o Tennis Coach, PO Box 4188, Shreveport 71104, 318/869-5193 4(3H, 1I)
Chauvin Racquet Club, c/o Tennis Pro, PO Box 6094, Monroe 71201, 318/387-8521 8(C)
City Park Tennis Club, PO Box 19022, New Orleans 70179, 504/482-9234 9(C)
Colonial Golf & Country Club, c/o Tennis Pro, 42 Colonial Club Dr., Harahan 70123, 504/737-6439 4(H)
Courtside Tennis, Inc., c/o Chmn. Tennis Comm., PO Box 53413, New Orleans 70153, 504/283-6567 17(C)
Covington Country Club, c/o Tennis Chmn., 200 Country Club Dr., Covington 70433, 504/892-1900 6(2H, 4C)
DeQuincy High School, c/o Tennis Coach, 207 N. Overton, DeQuincy 70633, 318/789-5251 2(H)
Dryades Street YMCA Tennis Club, c/o Ath. Dir., 2220 Dryades St. New Orleans 70113, 504/523-7392 44(20H, 24C)
East Ridge Country Club, c/o Tennis Pro, PO Box 6256, Shreveport 71106, 318/868-6571 8(4H, 4C)
East St. John High School, c/o Tennis Coach, Rt. 1, Box 602 Airline Hwy., Reserve 70084, 504/536-4226 4(H)
Episcopal High School, c/o Tennis Coach, 3200 Woodland Ridge Blvd., Baton Rouge 70816, 504/293-3180 2(H)
Fatima High School, c/o Ath. Dir., 2315 Johnston St., Lafayette 70503, 318/235-2464 0
Fountain Bay Club, c/o Chmn., Tennis Comm., Fountainbleau Hotel, 4040 Tulane Ave., New Orleans 70119, 504/486-6111 4(H)
Glenbrook School of Minden, c/o Headmaster, Country Club Circle, Minden 71055, 318/377-2135 2(H)
Greater Grambling Tennis Assn., c/o Coach, PO Box 497, Grambling 71245, 318/247-6719 6(H)
Greater Shreveport Racquet Club, c/o Tennis Pro, 8201 Tennis Court Ln., Shreveport 71106, 318/222-4728 4(I)
Green Acres Country Club, Inc., c/o Tennis Chmn., 5000 W. Napoleon Ave., Metairie 70001, 504/887-0402 5(H)
Higgins High School, c/o Tennis Coach, 7201 Lapaico Blvd., Marrero 70072, 504/341-2273 1(H)
Highland Park Country Club, c/o Tennis Pro, 100 Arkansas Rd., W. Monroe 71291, 318/387-8264 3(H)
Highland Park Tennis Assn., c/o Randy Robertson, 13145 Briargrove Ave., Baton Rouge 70810, 504/766-4817 6(H)
H.L. Bourgeois High School, c/o Tennis Coach, Rt. 1, Box 242, Gray 70359, 504/872-3277 5(H)
Iberia Golf & Country Club, c/o Tennis Pro, Front & Indest Sts., New Iberia 70560, 318/369-9201 4(H)
Imperial Racquet & Health Center, Inc., c/o Tennis Pro, PO Box 2543, Houma 70360, 504/868-0133 6(H)
Isidore Newman School, c/o Tennis Coach, 1903 Jefferson Ave., New Orleans 70115, 504/898-5641 1(H)
Jesuit High School Tennis Team, c/o Tennis Coach, PO Box 19145, New Orleans 70179, 504/486-6631 6(H)
Jesuit High School, c/o Ath. Dept., 921 Jordan St., Shreveport 71101, 318/222-7469 12(4H, 8C)
J.S. Clark High School, c/o Tennis Coach, 1312 Focis St., Metairie 70005, 504/833-7198 1(H)
Kinder High School, c/o Tennis Coach, Rt. 1, Box 4K, Kinder 70648, 318/738-2886 6(H)
Lacassine High School, c/o Principal, PO Box E, Lacassine 70650, 318/588-4206 2(H)
Lafayette Aquatic & Racquet Club, c/o Tennis Pro, Drawer 3567, Lafayette 70502, 318/232-1645 10(2H, 8C)
Lake Charles Racquet Club, c/o Tennis Pro, 870 Bayou Pines Dr., Lake Charles 70601, 318/433-1647 9(H)
Lake Forest Tennis Club, c/o Tennis Pro, 11110 I-10E Service Rd., New Orleans 70128, 504/241-8300 13(C)
Lake Providence Country Club, c/o Tennis Pro, PO Box 268, Lake Providence 71254, 318/559-2650 4(H)
L.B. Landry Jr.-Sr. High School Tennis Club, c/o Tennis Coach, 1200 Whitney Ave., New Orleans 70114, 504/366-2463 3(H)
Louisiana Peach Festival Tennis Assn., c/o Pres., 911 James St., Ruston 71270, 318/255-5779 18(H)
Louisiana State University, c/o Tennis Coach, Baton Rouge 70893, 504/388-8212 29(25H, 4I)
Louisiana Tech University Women's Tennis Team, c/o Women's Tennis Coach, Box 5227, Tech Station, Ruston 71272, 318/257-2368 10(H)
Mamou High School, c/o Principal, 1008 Seventh St., Mamou 70554, 318/468-5793 3(H)
Mariners Cove Tennis Club, c/o Pres., #1 Mariner's Cove North, New Orleans 70124, 504/283-9303 6(C)
Marksville High School, c/o Ath. Dir., 307 Waddill, Marksville 71351, 318/253-7127 4(H)
McNeese State University, c/o Tennis Coach, Ryan St., Lake Charles 70609, 318/477-0170 8(H)
Metairie Tennis Club, c/o Pres., 4909 Jeannette Dr., Metairie 70003, 504/888-6863 12(H)
Monroe Tennis Assn., c/o Sec., PO Drawer 4768, Monroe 71201, 318/388-0100 10(H)
Morgan City Recreation Dept., c/o Tennis Dir., PO Box 1218, Morgan City 70380, 504/384-4600 12(H)
New Orleans Ace Tennis Club, c/o Hilton Cotton, Jr., 1117 Andrews Ave., Metairie 70005, 504/833-2990 2(H)
New Orleans Country Club, c/o Tennis Pro, 5024 Pontchartrain Blvd., New Orleans 70118, 504/482-2145 12(3H, 9C)
New Orleans Lawn Tennis Club, 5353 Laurel St., New Orleans 70115, 504/899-1572 12(C)
New Orleans National Jr. Tennis League, c/o Sec., 5701 Providence Pl., New Orleans 70126, 504/288-9733 54(44H, 10C)
Nicholls State Univ., c/o Ath. Dept., Thibodaux 70301, 504/446-8111, ext. 317 8(H)
Northwestern State Univ., c/o Tennis Coach, Natchitoches 71457, 318/357-5126 8(H)
Oakbourne Country Club, c/o Chmn. Tennis Comm., PO Box 2764, Lafayette 70501, 318/232-0223 9(C)
O. Perry Walker High School, c/o Tennis Coach, 2832 General Meyer, New Orleans 70114, 504/362-7075 1(H)
Orleans Women's Tennis Club, c/o Treas., City Park Admin. Bldg., New Orleans 70119, 504/887-3691 2(C)
Patterson High School, c/o Principal, PO Box 398, Patterson 70392, 504/395-2675 2(H)
Pierremont Oaks Tennis Club, Inc., 578 Springlake Dr., Shreveport 71106, 318/865-4625 21(9H, 12C)
Pineville High School Tennis Team, c/o Tennis Coach, 1511 Line St., Pineville 71360, 318/442-3554 4(H)
Ramada Inn Racquet Club, c/o Tennis Pro, 10100 I-10 Service Rd., New Orleans 70127, 504/246-6000 4(H)
Red Lerille's Health & Racquet Club, c/o Owner, 117 Doucet Rd., Lafayette 70501, 318/984-7738 16(7H, 6C, 3I)

Rivercenter Tennis Club, c/o Tennis Pro, 600 S. Front St., New Orleans 70130, 504/568-9118 11(H)
Riverdale High School, c/o Tennis Coach, 240 Riverdale Dr., Jefferson 70121, 318/873-9899 30(H)
Riverlands Golf & Country Club, c/o Chmn. Tennis Comm., 500 Fairway Blvd., LaPlace 70068, 504/652-6316 2(H)
Riverside Swim & Tennis Club, Inc., c/o Tennis Pro, PO Box 5594, Shreveport 71104, 318/865-1952 8(H)
Sacred Heart High School, c/o Coach, 114 S. Latour St., Ville Platte 70586, 318/363-1475 8(H)
Sherwood Forest Country Club Tennis Assn., c/o Tennis Pro, 1655 Sherwood Forest Blvd., Baton Rouge 70815, 504/272-1835 7(H)
Shreveport Country Club, c/o Tennis Pro, PO Box 9216, Shreveport 71109, 318/631-4511 11(9C, 2H)
Southern Hills Tennis Center, c/o Tennis Pro, 1000 Flournoy-Lucas Rd., Shreveport 71118, 318/686-6466 10(H)
South Terrebonne High School Tennis Team, c/o Tennis Coach, Bourg 70343, 504/879-2826 8(H)
Southwood Racquet Club, c/o Tennis Pro, 12371 N. Harrells Ferry Rd., Baton Rouge 70816, 504/275-8600 7(H)
Spar Tennis Center, c/o Tennis Pro, 3507 Beverly Pl., Shreveport 71104, 318/868-1937 10(4H, 6C)
Springhill High School, c/o Tennis Coach, Church at Arkansas, Springhill 71075, 318/539-2563 8(H)
St. Joseph High School, c/o Tennis Coach, PO Box 576, Jeanerette 70544, 318/276-5846 8(H)
Sudden Death Racket Club, Inc., c/o Pres., 4308 Lincoln Rd., Alexandria 71301, 318/487-1776 5(H)
Sugar Bowl Tennis Assn., c/o Tom Whaley, III, PO Box 51156, New Orleans 70151, 504/482-4084 44(20H, 24C)
Tennis Assn. of Lafayette Ladies, c/o Mrs. Bill Rogers, 724 Brentwood, Lafayette 70503, 318/984-5239 8(H)
Terrebonne Tennis Club, c/o Treas., PO Box 3052, Houma 70360, 504/868-3639 13(H)
The Beach Club, c/o Tennis Pro, PO Box 7221, Metairie 70010, 504/885-4738 9(H)
Timberlane Country Club, c/o Tennis Pro, Timberlane Dr., Gretna 70053, 504/362-9831 4(2H, 2C)
University of New Orleans, c/o Tennis Coach, PEC 112 - Lakefront, New Orleans 70122, 504/283-0357 12(H)
Vandebilt Catholic High School, c/o Ath. Dir., 209 S. Hollywood Rd., Houma 70360, 504/878-2551 2(H)
West Baton Rouge Recr. & Parks Dept., c/o Tennis Chmn., PO Box 67, Port Allen 70767, 504/383-6481 5(H)
Willow-Wood Tennis Club, c/o Pres., PO Box 2213, New Iberia 70560, 318/367-7846 8(H)
Wimbledon Racquet Club, c/o Tennis Pro, 11355 Perkins Rd., Baton Rouge 70810, 504/769-3612 7(H)

LOUISIANA TENNIS ASSOCIATION TOURNAMENT REGULATIONS
(mandatory)

1. Each sanctioned tournament must commit as to the surface on which each event will be played.

2. Inclement weather gives the Tournament Committee the prerogative to change surfaces to stay on schedule.

3. If a participant enters two events, one singles and one doubles, he may not play more than 3 matches a day of which two may be singles. If he enters three events these rules do not apply. If he enters either two singles or two doubles events, he may only play a maximum of four matches per day.

4. In case of inclement weather the Tournament Director may:
   a. Cancel consolation matches.
   b. Cancel doubles matches, if necessary.
   c. If any events are held, they must be 2 out of 3 sets.
   d. Requirement number 3 above may be disregarded.

5. Players must always be given a minimum of one hour's rest between and before singles matches unless multiple singles events are entered by the player, in which case a one-half hour minimum will be observed.

6. Each competitor must be allowed a minimum of twelve hours from the end of his last match on a given day until the beginning of his first match on the following day.

7. Players participating in multiple singles or doubles events must be expected to keep up with the regular schedule and may be defaulted from an event of his choice if inclement weather creates scheduling conflicts that could force lengthy delays in the match play schedule as the result of an attempt to accommodate participants in multiple events.

8. After a match has begun and a dispute has arisen, any player who makes a request should always be provided with an umpire or monitor to keep score and mediate line call disputes. Competitors should not be forced to continue play until an official is provided. For all junior tournaments, monitors should be provided at a ratio of 1 per each 4 courts. Monitors for adult matches are discretionary with Tournament Director.

9. Players must not be forced to play on courts that do not meet USTA specifications, i.e., courts that have wire nets that can not be regulated to the required height; courts that do not have the prescribed boundary area between the baselines, sidelines, and fences; and courts that are excessively slanted, uneven or cracked. Clay or rubico courts must be properly watered. The courts should be firm and not have excess "powder." Lines must be visible. There must be a minimum of 6 courts at the tournament location.

10. Players should never be required to play matches that begin earlier than 7:00 A.M. or later than 10:00 P.M.

11. A photocopy of applicant's USTA card or USTA application for enrollment must accompany each entry.

12. Three balls must be supplied for each match. On clay courts regular duty balls are required. New balls must be available for the third set.

13. At the Tournament Director's option, the third set of a match may be decided either by the "12-point Tiebreaker" or by playing the set out. Option must be stated in entry blank.

14. The maximum closing time for entries in sanctioned tournaments is ten (10) days.

15. Point penalties, as authorized by the USTA, will be in effect in all LTA sanctioned tournaments.

16. Players from the same family should not play each other in the first round; and players from the same city should not play each other in the first round, if at all possible.

17. Tournament Director shall have the discretion to use no-ad scoring until the quarter-finals. From the quarter-finals on, regular scoring must be observed.

18. In junior tournaments, the Tournament Director shall mark off areas where parents and relatives are not allowed, including, but not limited to, courtside. In addition, the Tournament Director shall post regulations concerning the conduct of parents, coaches and relatives at the junior tournaments.

19. Tournament Directors should apply for sanction of the next year's tournament when they send in tournament results.

20. Head Tax: Tournament Directors shall collect and promptly remit the Head Tax required under LTA rules and regulations. Failure to do so will result in loss of future sanction.

23. New balls must be used in "feed-in" consolations in all Louisiana State Championship Tournaments (Jr. and Adult).

24. The LTA Mandatory Tournament Regulations have been amended to permit the use of only the "12-point Tiebreaker" in sanctioned tournaments. The "9-point Tiebreaker" should not be used.

25. In the event that any of the LTA Mandatory Tournament Regulations conflict with any **mandatory** regulations of the USTA, then the USTA regulations will supersede and be applicable to all LTA sanctioned tournaments.

LOUISIANA TENNIS ASSOCIATION

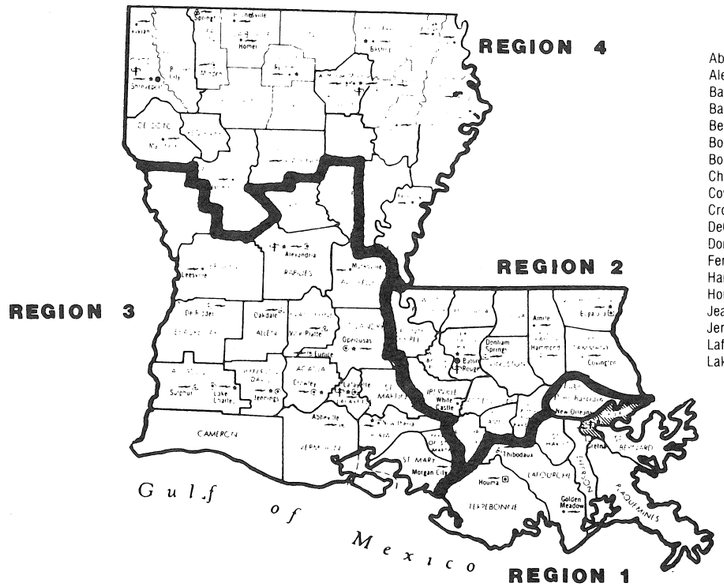

REGION CODES

Abbeville	3	Lake Providence	4
Alexandria	3	LaPlace	2
Baton Rouge	2	Marksville	3
Bastrop	4	Metairie	1
Benton	4	Minden	4
Bogalusa	2	Monroe	4
Bossier City	4	Morgan City	3
Chalmette	1	Natchitoches	4
Covington	2	New Iberia	3
Crowley	3	New Orleans	1
DeQuincy	3	Opelousas	3
Donaldsonville	2	Ruston	4
Ferriday	4	Shreveport	4
Hammond	2	Slidell	2
Houma	1	Sorrento	2
Jeanerette	3	Sulphur	3
Jennings	3	Tallulah	4
Lafayette	3	Thibodaux	1
Lake Charles	3		

LOUISIANA TENNIS ASSOCIATION 1981 RANKING REGULATIONS

1. A player must be a bona fide legal resident of the State of Louisiana prior to the starting date of the tournament and physically reside in the State at that time. Students attending Louisiana colleges meet this requirement.

2. The ranking year for all divisions corresponds to the dates adopted by the USTA. The 1981 rankings will be based on play from October 1, 1980 to September 30, 1981.

3. The major consideration for ranking will be direct wins and losses. A player must have a win over another Louisiana resident. The results of all Louisiana sanctioned tournaments shall apply toward ranking.
   Out-of-state play in USTA and STA sanctioned tournaments between Louisiana residents will be considered in the ranking process. However, it is the responsibility of the players involved to see that the data is made available to the ranking committee prior to the date tentative rankings are issued.

4. Other than to report out-of-state play, Tournament Record Sheets are not required to insure consideration for ranking or the right to protest tentative rankings when published.

5. Rankings shall be based solely upon the record of the players for the year under consideration and not upon the personal opinions of the ranking committee. Wins, losses, exposure, and comparative scores shall all be considered. Exposure is important and will be measured by the number of good quality opponents that a person plays rather than just by participation in only the required tournaments for ranking. Example: Two players with fairly close records—the player with the longer record and more exposure will be ranked higher.
   A player with an outstanding record who fails to meet the minimum play requirements outlined in items number 7 and 8 will be recognized in Insufficient Data.

6. Only matches using conventional scoring and at least two out of three sets in length will be considered for ranking. The use of no-ad scoring and/or tiebreakers is permissible. Only play in sanctioned tournaments, including sanctioned consolation rounds, will be considered.

7. Junior Ranking Requirements (B12-18, G12-18)
   A. Singles—must play in at least three sanctioned Louisiana tournaments, two of which must be the following: Louisiana Qualifying (Lafayette & Shreveport), BREC Gulf States (Baton Rouge), Shrimp and Petroleum Festival (Morgan City), Louisiana State Open (Shreveport) and Louisiana State Closed. One of the above listed must be played outside of his or her region. (See map and list of principal cities for region locations.)

   B. Doubles—must play two of the five tournaments listed in the singles requirements, one of which must be out of his or her region. Partners from different regions may qualify by playing one of these designated tournaments in each of their regions.

8. Adult Ranking Requirements (MO, M35, M45, WO, W35)
   A. Singles—must play in three Louisiana sanctioned tournaments, one of which must be played outside of his or her region. (See map and list of principal cities for region locations.)
   B. Doubles—must play in two sanctioned tournaments, one of which must be out of his or her region.

9. Categories not listed in items 7 and 8 will be ranked on the basis of records from available sanctioned tournaments.

10. Tentative and Final Rankings will be published in the *Louisiana Tennis News* which is mailed to all LTA members. Protests of published tentative rankings, accompanied by complete and accurate records, must be made in writing to the Louisiana Tennis Association Office, attention Ranking Chairman, within two weeks of their publication.

LOUISIANA TENNIS ASSOCIATION

MEN'S SINGLES

1. Gary Cannon ..... Baton Rouge
2. Luis Varela ..... Natchitoches
3. Padge Bolton ..... Monroe
4. Jack Burleigh ..... Morgan City
5. Joe Layman ..... Baton Rouge
6. Billy McGhee ..... Baton Rouge
7. Stewart Rozas ..... Eunice
8. Ed Gaskell ..... New Orleans
9. Don Haller ..... New Orleans
10. John Gresham ..... Shreveport
11. Iker Ortiz ..... Monroe
12. Larry Wagner ..... Hammond
13. Randy Chamberlain ..... Lake Charles
14. Chris Barbe ..... New Orleans
15. Thomas Clay ..... Monroe
16. Steve Benton ..... Baton Rouge
7. Thomas Davis ..... Baton Rouge
18. Corey Clark ..... New Orleans
19. Chuck Wohltmann ..... New Orleans
20. Mike Lind ..... Morgan City
21. Steve Christensen ..... Alexandria
22. Chris Decker ..... Baton Rouge
23. Pete Adamson ..... Lafayette

Insufficient Data

Jan Buise ..... Metairie
James Boustany ..... Lafayette
Ricardo Acuna .....
Mike Fedderly ..... Natchitoches
Tony Hammond ..... New Orleans
Mike Newport ..... New Orleans

MEN'S DOUBLES

1. Luis Varella ..... Natchitoches
   Willie Paz ..... Natchitoches
2. Gary Cannon ..... Baton Rouge
   Paul Griffith ..... Baton Rouge
3. Pete Adamson ..... Lafayette
   Robert Hubbard ..... Baton Rouge
4. Randy Chamberlain ..... Lake Charles
   Joe Layman ..... Baton Rouge
5. Donald Haller ..... New Orleans
   Steve Haller ..... Lake Charles
6. Robert Cavanaugh ..... LeCompte
   Steve Christensen ..... Alexandria
7. Thomas Davis ..... Baton Rouge
   Thomas Clay ..... Monroe
8. Thomas Palfrey ..... Baton Rouge
   Louis Lanoux ..... Baton Rouge
9. Mike Lind ..... Morgan City
   Kent Hungerford ..... Morgan City

Insufficient Data

Darryl Jacob ..... Baton Rouge
Upton Giles ..... New Orleans

Robin Karas ..... Metairie
Corey Clark ..... New Orleans

Mike Newport ..... New Orleans
Jake Noulet ..... Kenner

Willie Paz ..... Natchitoches
Phillip Campbell ..... Monroe

Byron Kantrow ..... Baton Rouge
Steve Faulk ..... Baton Rouge

Gary Cannon ..... Baton Rouge
Robert Hubbard ..... Baton Rouge

WOMEN'S SINGLES

1. De Ann Watlington ..... Baton Rouge
2. Dana De Watlington ..... Baton Rouge
3. Mary Boudreaux ..... Houma
4. Ann Stewart ..... Baton Rouge
5. Jane Kuo ..... Houma
6. Julie Roof ..... Baton Rouge
7. Jennifer Tuero ..... Lafayette
8. Diana Raybon ..... Sulphur
9. Laura Strickland ..... Baton Rouge

10-14 ALPHABETICALLY

Nanette Beasley ..... Metairie
Donna Burns ..... New Orleans
Nancy Norfolk ..... Baton Rouge
Madeline Thibeaux ..... Alexandria

WOMEN'S DOUBLES

1. Meg Scopes ..... Lafayette
   Jennifer Tuero ..... Lafayette
2. Dana De Watlington ..... Baton Rouge
   De Ann Watlington ..... Baton Rouge
3. Mary Boudreaux ..... Houma
   Laura Strickland ..... Baton Rouge
4. Jane Kuo ..... Houma
   Madeline Thibeaux ..... Alexandria
5. Nancy Norfolk ..... Baton Rouge
   Julie Roof ..... Baton Rouge
6. Barbara Altazin ..... Baton Rouge
   Diane Raybon ..... Sulphur
7. Donna Burns ..... New Orleans
   Heidi Hess ..... New Orleans

MEN'S 21 SINGLES

1. Mark Shoptaugh ..... Baton Rouge
2. Corey Clark ..... Metairie

3-5 ALPHABETICALLY

Chris Barbe ..... New Orleans
David Dauterive ..... Houma
Tommy Davis ..... Baton Rouge

Insufficient Data

Wardell Carraby ..... New Orleans
Jose Lambert ..... New Orleans
Kelly Lightfoot ..... New Orleans
Teddy Viator ..... Jeanerette

MEN'S 21 DOUBLES

Insufficient Data

Mark Derise ..... Jeanerette
Matt Martinez ..... Metairie

WOMEN'S 21 SINGLES

1. Marie Arnie ..... Morgan City
2. Margaret Lovick ..... New Orleans
3. Donna Burns ..... New Orleans
4. Karen LaCour ..... New Orleans

WOMEN'S 21 DOUBLES

1. Donna Burns ..... New Orleans
   Heidi Hess ..... New Orleans
2. Mary Arnie ..... Morgan City
   Margaret Lovick ..... New Orleans
3. Karen LaCour ..... New Orleans
   Melee Scobel ..... Baton Rouge
4. Karen Anderson ..... Lafayette
   Dayanne Duhon ..... Lafayette

BOYS' 18 SINGLES

1. Jack Burleigh ..... Morgan City
2. Stewart Rozas ..... Eunice
3. Rhodrick Cook ..... Shreveport
4. John Dupuy ..... New Orleans
5. Grady Wilson ..... Shreveport
6. Jody Anderman ..... Morgan City
7. Chris Dupont ..... New Orleans
8. Bryan Baugnon ..... New Orleans
9. Cliff Johnson ..... Baton Rouge
10. David Crane ..... New Orleans
11. Todd Trahan ..... Lafayette
12. Todd McCauley ..... Mamou
13. Richard Wilson ..... Baton Rouge
14. Ronnie Shiell ..... New Orleans
15. Scott Begault ..... Metairie
16. Doug Redfearn ..... New Orleans
17. David Bergeron ..... Metairie
18. Howard Marcello ..... Houma
19. Dennis Carroll ..... Tallullah
20. Daniel Hebert ..... Abbeville
21. Brett Verzwyvelt ..... Eunice
22. Jay Barzenick ..... Hammond
23. Scott LeFleur ..... Eunice
24. Lynn Minville ..... Jeanerette
25. Robert Toerner ..... Morgan City

Insufficient Data

David Burleigh ..... Morgan City
Chris Harbuck ..... Shreveport
John Keller ..... Mandeville
Reed Longo ..... New Orleans
Tom Robinson ..... Monroe
John P. Valiulis ..... Shreveport
Teddy Viator ..... Jeanerette

BOYS' 18 DOUBLES

1. David Crane ..... New Orleans
   Bryan Baugnon ..... New Orleans
2. Rhodrick Cook ..... Shreveport
   John Dupuy ..... New Orleans
3. Scott Begault ..... Metairie
   Ronnie Shiells ..... New Orleans
4. Jody Anderman ..... Morgan City
   Robert Toerner ..... Morgan City
5. Joe Krause ..... Shreveport
   Stan Sanford ..... Shreveport

BOYS' 16 SINGLES

1. David Burleigh ..... Morgan City
2. Ira Carnahan ..... Baton Rouge
3. William Chaffe ..... New Orleans
4. Gary Turner ..... Metairie
5. Kenneth Myers ..... Shreveport
6. Brian Falgoust ..... New Orleans
7. Chris Fess ..... Shreveport
8. Hamp Crump ..... Baton Rouge
9. Carl Dugas ..... Patterson
10. Paul Riser ..... Shreveport
11. Larry Burleigh ..... Morgan City
12. John Wahlborg ..... Baton Rouge
13. Anthony Minnis ..... Baton Rouge
14. Kevin Ramirez ..... Morgan City
15. Drapeau Sherville ..... Jeanerette
16. Paz Eddington ..... Metairie
17. Joel Trammell ..... Ruston
18. Paul Unkel ..... Lake Charles
19. Kirk Patrick ..... Baton Rouge
20. Keith Ciocco ..... Baton Rouge
21. Brett Schwartz ..... Metairie
22. Mark Seghers ..... Metairie
23. Tim Schneider ..... Lake Providence
24. Hays Owen ..... Baton Rouge
25. Tynes Mixon ..... New Iberia
26. Carl Johnson ..... Baton Rouge
27. Paul Mitchell ..... New Orleans
28. Chris Dazet ..... Metairie
29. Thomas Roane ..... Jeanerette
30. Richard Montgomery ..... Lafayette
31. John McNamara ..... Metairie
32. Ted Eliot ..... River Ridge

Insufficient Data

Pat Harrison ..... Shreveport
Tim Siegel ..... Kenner

BOYS' 16 DOUBLES

1. Paz Eddington ..... Metairie
   Brian Falgoust ..... New Orleans
2. David Burleigh ..... Morgan City
   Carl Dugas ..... Patterson
3. Hamp Crump ..... Baton Rouge
   John Wahlborg ..... Baton Rouge
4. Ira Carnahan ..... Baton Rouge
   Kirk Patrick ..... Baton Rouge
5. Gary Turner ..... Metairie
   Hays Owen ..... Baton Rouge
6. Thomas Roane ..... Jeanerette
   Tynes Mixon ..... New Iberia
7. Larry Burleigh ..... Morgan City
   Drapeau Sherville ..... Jeanerette

LOUISIANA TENNIS ASSOCIATION

BOYS' 14 SINGLES

1. David Fontenot ..... Eunice
2. Kenny Otillio ..... Metairie
3. Brett Marcotte ..... Shreveport
4. Roy Eudy ..... Baton Rouge
5. McCall Morehead ..... New Orleans
6. Chip Carter ..... Shreveport
7. Donald Leaycraft ..... Metairie
8. George (Jed) Schwing ..... New Iberia
9. David Kessler ..... New Orleans
10. Steve Barnett ..... Shreveport
11. Jay Combe ..... Metairie
12. Chad Garrison ..... Denham Springs
13. Brad Rice ..... Baton Rouge
14. Barry Scheuerman ..... Lafayette
15. Jay Toups ..... Baton Rouge
16. Trey Driscole ..... Lafayette
17. Brian Heise ..... Baton Rouge
18. Steven Schneider ..... Lafayette
19. Robert Childress ..... Shreveport
20. Scott Bates ..... Shreveport
21. Kelly Cox ..... Lafayette
22. David Daly ..... Metairie

Insufficient Data

Kirk Ainsworth ..... Lafayette

BOYS' 14 DOUBLES

1. Steve Barnett ..... Shreveport
   Roy Eudy ..... Baton Rouge
2. McCall Morehead ..... New Orleans
   Kenny Otillio ..... Metairie
3. David Fontenot ..... Eunice
   George Schwing ..... New Iberia
4. Chip Carter ..... Shreveport
   Brett Marcotte ..... Shreveport
5. Cary Guglielmo ..... Baton Rouge
   Jay Toups ..... Baton Rouge
6. Jay Combe ..... Metairie
   David Daly ..... Metairie
7. Chad Garrison ..... Denham Springs
   Brad Rice ..... Baton Rouge

Insufficient Data

Steve Barnett ..... Shreveport
Scott Bates ..... Shreveport

Steve Barnett ..... Shreveport
Brett Marcotte ..... Shreveport

Jay Combe ..... Metairie
McCall Morehead ..... New Orleans

Roy Eudy ..... Baton Rouge
Kenny Otillio ..... Metairie

BOYS' 12 SINGLES

1. Donald Leaycraft ..... Metairie
2. Brad Rice ..... Baton Rouge
3. Len Lopoo ..... Baton Rouge
4. Cary Guglielmo ..... Baton Rouge
5. Scott Paynter ..... Baton Rouge
6. Shaun Adams ..... Metairie
7. Shane Lundy ..... Lake Charles
8. John Chance ..... Shreveport
9. Patrick Minnis ..... Baton Rouge
10. Neal Cooper ..... Shreveport

11-21 ALPHABETICALLY

Andy Berenson ..... New Orleans
Randy del Rio ..... Baton Rouge
Brian Dillman ..... Shreveport
Tim Fell ..... Metairie
Henry Giles ..... Baton Rouge
Wayne Graham ..... Shreveport
Michael McNamara ..... Metairie
George Newton ..... Metairie
Eric Schwing ..... New Iberia
Andre Thionville ..... River Ridge
Christian Valiulis ..... Shreveport

Insufficient Data

Bubby Schlesinger ..... New Orleans

BOYS' 12 DOUBLES

1. Brad Rice ..... Baton Rouge
   Len Lopoo ..... Baton Rouge
2. Donald Leaycraft ..... Metairie
   Shane Lundy ..... Lake Charles
3. Shaun Adams ..... Metairie
   Michael McNamara ..... Metairie
4. Neal Cooper ..... Shreveport
   Christian Valiulis ..... Shreveport
5. Randy del Rio ..... Baton Rouge
   Scott Paynter ..... Baton Rouge

6-7 ALPHABETICALLY

Keith Bennett ..... Baton Rouge
Eric Schwing ..... New Iberia

Brian Cannon ..... River Ridge
Randy Geier ..... Harahan

Insufficient Data

Brent Behrman ..... Slidell
Bubby Schlesinger ..... New Orleans

Andy Berenson ..... New Orleans
Bubby Schlesinger ..... New Orleans

Neal Cooper ..... Shreveport
Wayne Graham ..... Shreveport

Tim Fell ..... Metairie
Donald Leaycraft ..... Metairie

Cary Guglielmo ..... Baton Rouge
Len Lopoo ..... Baton Rouge

Len Lopoo ..... Baton Rouge
Eric Schwing ..... New Iberia

Shane Lundy ..... Lake Charles
Scott Paynter ..... Baton Rouge

BOYS' 10 SINGLES

1. Christian Valiulis ..... Shreveport
2. Jonathan Greer ..... Baton Rouge
3. Stephen Bennett ..... Baton Rouge
4. David Bennett ..... Baton Rouge
5. John McClendon ..... Baton Rouge
6. Ian Williams ..... Metairie
7. Jimmy Toca ..... Metairie
8. Richmond Reinauer ..... Lake Charles
9. Doug Sykes ..... Baton Rouge

Insufficient Data

John Falterman ..... Jeanerette

BOYS' 10 DOUBLES

1. Stephen Bennett ..... Baton Rouge
   David Bennett ..... Baton Rouge
2. Jonathan Greer ..... Baton Rouge
   John McClendon ..... Baton Rouge
3. Jonathan Greer ..... Baton Rouge
   Doug Sykes ..... Baton Rouge
4. Kevin Williams ..... Metairie
   Ian Williams ..... Metairie

GIRLS' 18 SINGLES

1. Camille Cooper ..... Shreveport
2. Julie Roof ..... Baton Rouge
3. Carla Armato ..... Patterson
4. Patty Hamilton ..... New Orleans
5. Krista Eichelberger ..... Baton Rouge
6. Tammie Kelley ..... Shreveport
7. Ellen Hollis ..... Baton Rouge
8. Monique Bozeman ..... Lafayette
9. Elizabeth Montgomery ..... Baton Rouge
10. Laurie Clayton ..... Morgan City
11. Sheryl Johnson ..... Covington
12. Dana Devrow ..... Gretna
13. Charlotte Corne ..... Chalmette
14. Lisa Blaine ..... Morgan City
15. Tracey Dunn ..... New Orleans
16. Tracy Nelson ..... Baton Rouge
17. Susan Johannesen ..... Jefferson

Insufficient Data

Mary Boggs ..... Shreveport
Becky Dumas ..... New Orleans
Stephanie Fess ..... Shreveport
Jacqueline Henderson ..... New Orleans
Nancy Norfolk ..... Baton Rouge
Michelle Pavich ..... Eunice
Jenny Pharr ..... Lake Charles
De Ann Watlington ..... Baton Rouge
Dana De Watlington ..... Baton Rouge

GIRLS' 18 DOUBLES

1. Krista Eichelberger ..... Baton Rouge
   Tracy Nelson ..... Baton Rouge
2. Ellen Hollis ..... Baton Rouge
   Julie Roof ..... Baton Rouge
3. Charlotte Corne ..... Chalmette
   Erin Vezina ..... Metairie
4. Lisa Blaine ..... Morgan City
   Kim Conner ..... Morgan City

Insufficient Data

Mary Boggs ..... Shreveport
Stephanie Fess ..... Shreveport

Mary Boggs ..... Shreveport
Pattie Harrison ..... Shreveport

Mary Boudreaux ..... Houma
Patty Hamilton ..... New Orleans

Mary Boudreaux ..... Houma
Julie Roof ..... Baton Rouge

Patty Hamilton ..... New Orleans
Ellen Hollis ..... Baton Rouge

Pattie Harrison ..... Shreveport
Laura Strickland ..... Baton Rouge

Ellen Hollis ..... Baton Rouge
Donna Pitts ..... Alexandria

Nancy Norfolk ..... Baton Rouge
Julie Roof ..... Baton Rouge

De Ann Watlington ..... Baton Rouge
Dana De Watlington ..... Baton Rouge

GIRLS' 16 SINGLES

1. De Ann Watlington ..... Baton Rouge
2. Dana De Watlington ..... Baton Rouge
3. Laura Strickland ..... Baton Rouge
4. Mary Boudreaux ..... Houma
5. Erin Schulz ..... Metairie
6. Susan Magruder ..... Mandeville
7. Kim Tollett ..... Slidell
8. Nancy Norfolk ..... Baton Rouge
9. Kay Smart ..... Lafayette
10. Pam Aud ..... Metairie
11. Amanda Phillips ..... Shreveport
12. Suellyn Kirby ..... Baton Rouge
13. Merry Fawley ..... Baton Rouge
14. Penny Wilson ..... Shreveport
15. Brenda Bajon ..... Metairie
16. Bonnie Bajon ..... Metairie
17. Katherine Gilly ..... New Orleans
18. Cristy Waters ..... Kenner
19. Leslie Dalferes ..... Harahan
20. Cathy McCauley ..... Lake Charles
21. Dawn Hearron ..... Natchitoches
22. Madlyn Boustany ..... Lafayette
23. Catherine Minsky ..... Lake Providence
24. Cindy Fernandez ..... Morgan City
25. Deborah Jackson ..... New Orleans
26. Kathleen Johnson ..... Metairie
27. Paula Hickey ..... Metairie
28. Kelly Trail ..... Metairie

GIRLS' 16 DOUBLES

1. De Ann Watlington ..... Baton Rouge
   Dana De Watlington ..... Baton Rouge
2. Kay Smart ..... Lafayette
   Dawna Waterbury ..... Lafayette
3. Pam Aud ..... Metairie
   Cristy Waters ..... Kenner
4. Suellyn Kirby ..... Baton Rouge
   Merry Fawley ..... Baton Rouge
5. Bonnie Bajon ..... Metairie
   Brenda Bajon ..... Metairie

LOUISIANA TENNIS ASSOCIATION

Presents Louisiana's Most Improved and Most Outstanding Junior Boys and Girls

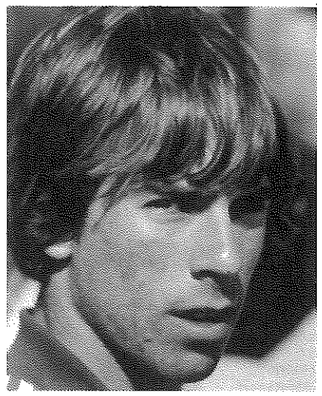

MOST OUTSTANDING BOY
TIM SIEGEL
KENNER

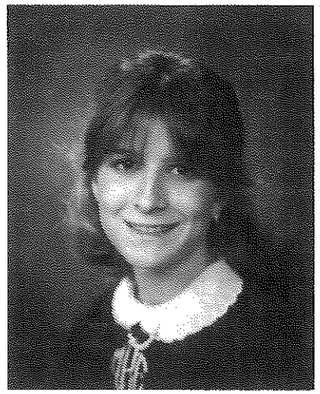

MOST OUTSTANDING GIRL
MARY BOGGS
SHREVEPORT

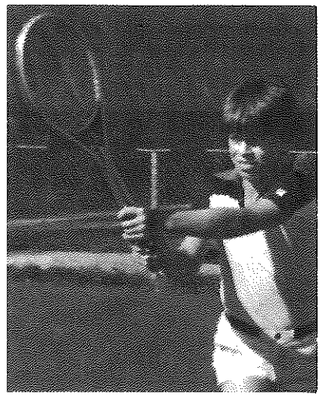

MOST IMPROVED BOY
DONALD LEAYCRAFT
METAIRIE

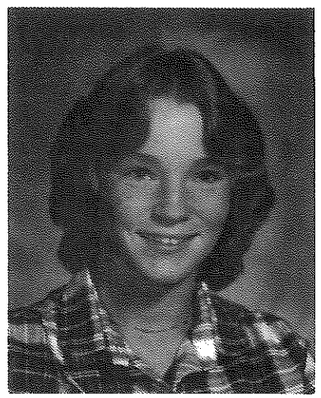

MOST IMPROVED GIRL
STACEY KELLY
SHREVEPORT

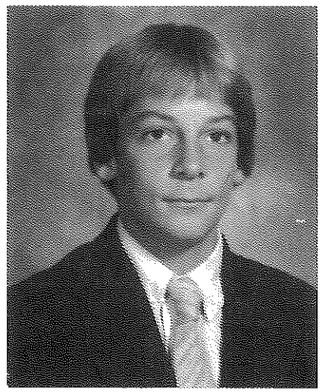

SPORTSMANSHIP AWARD—BOY
BRET MARCOTTE
SHREVEPORT

SPORTSMANSHIP AWARD—GIRL
PATTI HARRISON
SHREVEPORT

Insufficient Data

Nancy Norfolk ..... Baton Rouge
Laura Strickland ..... Baton Rouge

GIRLS' 14 SINGLES

1. Chrissy Hoffee ..... Shreveport
2. Leah Montgomery ..... Shreveport
3. Leigh Carnahan ..... Baton Rouge
4. Laura Gill ..... Baton Rouge
5. Corinne Morrison ..... New Orleans
6. Jill Rozas ..... Eunice
7. Pam LeBato ..... Lake Charles
8. Connie Altick ..... Monroe
9. Jennifer LaCoste ..... Metairie
10. Sarah Labouisse ..... New Orleans
11. Laura Escalada ..... Kenner
12. Joan Rousset ..... Metairie
13. Kate Farmer ..... Shreveport
14. Allison Ware ..... Lake Charles
15. Jenny Gauthier ..... Baton Rouge

Insufficient Data

Nicole Charbonnet ..... New Orleans
Jeanne Fenasci ..... Baton Rouge
Shannon Furlow ..... Baton Rouge

GIRLS' 14 DOUBLES

1. Leigh Carnahan ..... Baton Rouge
   Laura Gill ..... Baton Rouge
2. Corinne Morrison ..... New Orleans
   Jill Rozas ..... Eunice
3. Jennifer LaCoste ..... Metairie
   Joan Rousset ..... Metairie
4. Connie Altick ..... Monroe
   Tracy Hamel ..... Monroe
5. Pam LeBato ..... Lake Charles
   Allison Ware ..... Lake Charles
6. Laura Escalada ..... Kenner
   Colleen Madden ..... Metairie
7. Louise Boggs ..... Shreveport
   Kate Farmer ..... Shreveport
8. Paige Hearron ..... Natchitoches
   Tammy Gallagher ..... Shreveport

Insufficient Data

Jeanne Fenasci ..... Baton Rouge
Jenny Gauthier ..... Baton Rouge

Michelle Tabary ..... Metairie
Jennifer LaCoste ..... Metairie

Laura Eastman ..... Metairie
Corinne Morrison ..... New Orleans

Connie Altick ..... Monroe
Leslie Trinca ..... Monroe

Laura Escalada ..... Kenner
Connie Altick ..... Monroe

Chrissy Hoffee ..... Shreveport
Corinne Morrison ..... New Orleans

Malise Minvielle ..... Jeanerette
Suzanne Smith ..... Jeanerette

Yvonne Dumesnil ..... Lafayette
Charlotte Abendroth ..... Lafayette

Laura Escalada ..... Kenner
Corinne Morrison ..... New Orleans

Elizabeth Dean ..... New Orleans
Sarah Labouisse ..... New Orleans

Kate Farmer ..... Shreveport
Jane Hundley ..... Shreveport

Chrissy Hoffee ..... Shreveport
Leah Montgomery ..... Shreveport

GIRLS' 12 SINGLES

1. Shannon Furlow ..... Baton Rouge
2. Shawne Marsala ..... Shreveport
3. Erin Kirby ..... Baton Rouge
4. Ainsley Lang ..... Shreveport
5. Barrow Hogeman ..... Baton Rouge
6. Laura Eastman ..... Metairie
7. Stacey Kelley ..... Shreveport
8. Jane Hundley ..... Shreveport
9. Molly Fink ..... Baton Rouge
10. Jana Garrison ..... Denham Springs
11. Krissy Perry ..... Metairie
12. Jan Gaudiano ..... Metairie
13. Karyn Goeckel ..... Baton Rouge
14. Cathy Corder ..... Metairie
15. Liz Lank ..... Baton Rouge
16. Patricia Minnis ..... Baton Rouge
17. Julia Manson ..... Shreveport

GIRLS' 12 DOUBLES

1. Shannon Furlow ..... Baton Rouge
   Shawne Marsala ..... Shreveport
2. Barrow Hogeman ..... Baton Rouge
   Erin Kirby ..... Baton Rouge
3. Jana Garrison ..... Denham Springs
   Jan Gaudiano ..... Metairie
4. Julia Manson ..... Shreveport
   Lauren Sheppard ..... Baton Rouge
5. Cathy Corder ..... Metairie
   Laura Eastman ..... Metairie
6. Bridget Fabacher ..... Metairie
   Mary Kathleen Williams ..... Metairie
7. Molly Fink ..... Baton Rouge
   Karyn Goeckel ..... Baton Rouge
8. Jane Hundley ..... Shreveport
   Ainsley Lang ..... Shreveport
9. Linda Hamilton ..... New Orleans
   Krissy Perry ..... Metairie

Insufficient Data

Molly Fink ..... Baton Rouge
Julia Manson ..... Shreveport

Stacey Kelly ..... Shreveport
Ainsley Lang ..... Shreveport

Ainsley Lang ..... Shreveport
Julia Manson ..... Shreveport

GIRLS' 10 SINGLES

1. Julia Manson ..... Shreveport
2. Krissy Perry ..... Metairie
3. Lauren Sheppard ..... Baton Rouge
4. Vicki Paynter ..... Baton Rouge

Insufficient Data

Michelle Easton ..... New Orleans
Kimberly Kallenberg ..... Shreveport
Stephanie Karcher ..... Metairie
Mary Marvin ..... Monroe
Latonya McGee ..... New Orleans
Rachel Netterville ..... Baton Rouge

GIRLS' 10 DOUBLES

Insufficient Data

Michelle Easton ..... New Orleans
Rushell Bertucci ..... New Orleans

Doris Guglielmo ..... Baton Rouge
Vicki Paynter ..... Baton Rouge

Erin McCall ..... Lake Charles
Shannon Screen ..... Baton Rouge

MEN'S 35 SINGLES

1. Bill Davidson ..... Baton Rouge
2. Ken Jantz ..... Shreveport
3. Al Driscole ..... Lafayette
4. George Cassara ..... Metairie
5. Don Cross ..... Baton Rouge
6. Bob Allen ..... Baton Rouge
7. Dick Longo ..... Metairie
8. Darryl Jacob ..... Baton Rouge
9. Warren Stewart ..... New Orleans
10. John Allen ..... Covington
11. Tony Montane ..... Metairie
12. George Clark ..... Hammond

Insufficient Data

Andy Lloyd ..... Shreveport

MEN'S 35 DOUBLES

1. Jerry Elkins ..... Shreveport
   Wilbur Owens ..... Shreveport
2. Don Frilot ..... New Orleans
   Mike Kearney ..... New Orleans
3. Darryl Jacob ..... Baton Rouge
   Steve Carter ..... Baton Rouge
4. George Cassara ..... Metairie
   Turner Holt ..... Metairie
5. Steve Krajcer ..... Metairie
   Joe Martinez ..... Metairie
6. Al Driscole ..... Lafayette
   John Price ..... Lafayette
7. John Allen ..... Covington
   Tony Montane ..... Metairie
8. T.A. "Umpy" Brown ..... Metairie
   Roy Plessala ..... New Orleans
9. Floyd Hamilton ..... New Orleans
   Dave Hunter ..... New Orleans
10. Dennis Aucoin ..... Lafayette
    John Price ..... Lafayette

MEN'S 45 SINGLES

1. Bushnell Seavey ..... New Orleans
2. Elliott Streeck ..... Metairie
3. Stan Chelchowski ..... Metairie
4. Joe Kite ..... Abbeville
5. Dawson Baptist ..... New Orleans
6. Dr. Jim Ford ..... Baton Rouge
7. Rob Eichelberger ..... Baton Rouge
8. Dan Sandifer ..... Shreveport
9. Walter Baum ..... Metairie

Insufficient Data

Hubert Baker ..... Shreveport
Dr. Bob Borders ..... Shreveport
Jake Cohen ..... New Orleans
Bing DeLatte ..... Lafayette
Ronnie Fenasci ..... Baton Rouge
George Frilot ..... Metairie
Del Vines ..... Monroe
Billy Wilson ..... Baton Rouge

MEN'S 45 DOUBLES

1. Bushnell Seavey ..... New Orleans
   Dawson Baptist ..... New Orleans
2. William Roycroft ..... Harahan
   Dr. L. "Skippy" Garcia ..... Harahan
3. Bushnell Seavey ..... New Orleans
   Richard Mayer ..... Metairie
4. Bob Richards ..... Baton Rouge
   Dr. Don Shipley ..... Baton Rouge
5. Stan Goldberg ..... New Orleans
   Neil Eddington ..... Metairie
6. Bob Richards ..... Baton Rouge
   Rob Eichelberger ..... Baton Rouge
7. Dr. Charles Boustany ..... Lafayette
   Red Dumesnil ..... Lafayette

Insufficient Data

Dan Sandifer ..... Shreveport
Don Greer ..... Shreveport

Johnny Jackson ..... New Orleans
Vidal Easton ..... New Orleans

Jim Kirby ..... Baton Rouge
Bob Alford ..... Baton Rouge

Dr. Jim Ford ..... Baton Rouge
Rob Eichelberger ..... Baton Rouge

Mickey McNulty ..... Franklin
Ron Hale ..... Metairie

Don Greer ..... Shreveport
Lee Hedges ..... Shreveport

Dan Sandifer ..... Shreveport
Del Vines ..... Monroe

Burt Smart ..... Lafayette
Tom Cox ..... Lafayette

Joe Kite ..... Abbeville
Dr. Charles Boustany ..... Lafayette

Dawson Baptist ..... New Orleans
Red Dumesnil ..... Lafayette

Hans Leis ..... Lake Charles
Don Fontenot ..... Lafayette

Tom Agnew ..... New Orleans
Tom Davidson ..... New Orleans

Hubert Baker ..... Shreveport
Don Greer ..... Shreveport

MEN'S 50 SINGLES

1. Elliott Streeck ..... Metairie
2. Art Wiggins ..... Houma
3. Bob Richards ..... Baton Rouge
4. Stan Goldberg ..... New Orleans
5. Alfred "Red" Poirier ..... New Orleans

Insufficient Data

William "Beau" Holton ..... New Orleans
Mickey McNulty ..... Franklin

MEN'S 50 DOUBLES

1. Israel "Del" Delgado ..... Metairie
   Alan Bartlett ..... New Orleans
2. Ray Breaux ..... Metairie
   Gerry Breaux ..... Metairie
3. Larry Choppin ..... New Orleans
   Charles Turner ..... Metairie
4. Johnny Mancuso ..... Metairie
   Stan Goldberg ..... New Orleans

Insufficient Data

B.L. Como ..... Patterson
Mickey McNulty ..... Franklin

Donnie Roane ..... Jeanerette
Al LaSalle ..... New Iberia

MEN'S 55 SINGLES

1. Ashford Simes ..... Baton Rouge
2. Nehemiah Atkinson ..... New Orleans
3. Jack Fox ..... New Orleans
4. Bev Covington ..... Baton Rouge
5. Donnie Roane ..... Jeanerette

MEN'S 55 DOUBLES

1. Roy Bartlett ..... New Orleans
   Larry Choppin ..... New Orleans
2. Nehemiah Atkinson ..... New Orleans
   Donnie Roane ..... Jeanerette
3. Nelson Abell ..... Monroe
   Donnie Roane ..... Jeanerette

MEN'S 60 SINGLES

1. Nehemiah Atkinson ..... New Orleans
2. Bev Covington ..... Baton Rouge
3. Donnie Roane ..... Jeanerette
4. W.T. "Dub" Robinson ..... Baton Rouge

MEN'S 60 DOUBLES

1. Nehemiah Atkinson ..... New Orleans
   Donnie Roane ..... Jeanerette

MEN'S 65 SINGLES

1. Dr. Paul DeCamp ..... New Orleans
2. W.T. "Dub" Robinson ..... Baton Rouge

MEN'S 65 DOUBLES

1. Dr. Paul DeCamp ..... New Orleans
   John Beyt ..... New Iberia

WOMEN'S 35 SINGLES

1. Terry Eudy ..... Baton Rouge
2. Jane Henry ..... Baton Rouge
3. Claire Montgomery ..... Baton Rouge
4. Katie Couvillion ..... Baton Rouge
5. Tressie Stiles ..... Baton Rouge
6. Anna Anthos ..... Baton Rouge
7. Jan Sykes ..... Baton Rouge
8. Ruth Kirst ..... Metairie
9. Evelyn Netterville ..... Baton Rouge
10. Sharon Scheuermann ..... Lafayette

Insufficient Data

Jane Desbon ..... Metairie
Leonie Lucotti ..... New Orleans
Barbara Stanley ..... Kenner

WOMEN'S 35 DOUBLES

1. Katie Couvillion ..... Baton Rouge
   Terry Eudy ..... Baton Rouge
2. Barbara Barnes ..... New Orleans
   Pheeny Holt ..... Metairie
3. Libby Bandi ..... Metairie
   Barbara Stanley ..... Kenner
4. Katherine Milligan ..... Greenwell Springs
   Tressie Stiles ..... Baton Rouge
5. Jane Henry ..... Baton Rouge
   Claire Montgomery ..... Baton Rouge
6. Leonie Lucotti ..... New Orleans
   Harriet Nelson ..... New Orleans
7. Sandy Gorman ..... Gretna
   Gwen Pablovich ..... Gretna
8. Jane Henry ..... Baton Rouge
   Jan Sykes ..... Baton Rouge
9. Kathleen Harrison ..... Kenner
   Terry Neiman ..... River Ridge
10. Anna Anthos ..... Baton Rouge
    Jane Henry ..... Baton Rouge
11. Anna Anthos ..... Baton Rouge
    Nancy Fenasci ..... Baton Rouge
12. Fay Ferry ..... New Iberia
    Glenna Kramer ..... Franklin
13. Fran Allen ..... Mandeville
    Sylvia Moffitt ..... Mandeville

Insufficient Data

Tressie Stiles ..... Baton Rouge
Jan Sykes ..... Baton Rouge

WOMEN'S 45 SINGLES

1. Jane Desbon ..... New Orleans
2. Gate Flanders ..... New Orleans
3. Bette Kurfiss ..... Alexandria
4. Lucille Cooper ..... Harahan
5. Betty Stevens ..... Lake Charles
6. Marlene Thevenote ..... Alexandria
7. Sue Parill ..... Hammond
8. Erba Prinz ..... Metairie
9. Betty Turner ..... Metairie
10. Ginger Howard ..... Baton Rouge
11. Carmen Kalbacher ..... New Orleans
12. Barbara Magruder ..... New Orleans

Insufficient Data

Pat Blanchard ..... Monroe
Ruth Goldberg ..... New Orleans
Lala Toye ..... New Orleans

WOMEN'S 45 DOUBLES

1. Jane Desbon ..... New Orleans
   Edelmira "Mimi" Sabi ..... Metairie
2. Bette Kurfiss ..... Alexandria
   Marlene Thevenote ..... Alexandria
3. Betty Miller ..... New Orleans
   Gate Flanders ..... New Orleans
4. Lucille Cooper ..... Harahan
   Barbara Magruder ..... New Orleans
5. Jeanne Jackson ..... Baton Rouge
   Barbara Dunbar ..... Baton Rouge
6. Ginger Howard ..... Baton Rouge
   Sue Parrill ..... Hammond
7. Gate Flanders ..... New Orleans
   Barbara Magruder ..... New Orleans
8. Betty Turner ..... Metairie
   Erba Prinz ..... Metairie
9. Sue Bostick ..... Lafayette
   Liz Andrews ..... Lafayette
10. Betty Stevens ..... Lake Charles
    Yvonne Pharr ..... Lake Charles

Insufficient Data

Jewel Chubbuck ..... Baton Rouge
Ginger Howard ..... Baton Rouge

Jane Desbon ..... New Orleans
Leonie Lucotti ..... New Orleans

Jean Hundley ..... Shreveport
Julia Sippel ..... Shreveport

WOMEN'S 50 SINGLES

1. Bunnie Hunter ..... New Orleans
2. Jewel Chubbuck ..... Baton Rouge

Insufficient Data

Betty Miller ..... New Orleans
Geraldine Wray ..... Shreveport

WOMEN'S 50 DOUBLES

1. Laura Nall ..... Metairie
   Fredrica Reily ..... Metairie
2. Jewel Chubbuck ..... Baton Rouge
   Joyce Stubban ..... Metairie

Insufficient Data

Bunny Hunter ..... New Orleans
Sue Bostick ..... Lafayette

WOMEN'S 55 SINGLES

1. Charlotte Bolton ..... Monroe

WOMEN'S 55 DOUBLES

1. Laura Nall ..... Metairie
   Fredrica Reily ..... Monroe
2. Jewel Chubbuck ..... Baton Rouge
   Joyce Stubban ..... Metairie

MIXED DOUBLES

1. Barbara Altazin ..... Baton Rouge
   Joe Layman ..... Baton Rouge
2. Ann Stewart ..... Lakeland
   Joe Layman ..... Baton Rouge
3. Laura Strickland ..... Baton Rouge
   Tom Gustafson ..... Baton Rouge
4. Diane Raybon ..... Lake Charles
   Randy Chamberlain ..... Lake Charles

Insufficient Data

Nannette Beasley ..... Natchitoches
Luis Varela ..... Natchitoches

Madlyn Boustany ..... Lafayette
James Boustany ..... Lafayette

Valarie Harrison ..... Shreveport
Mark Harrison ..... Shreveport

Ellen Hollis ..... Baton Rouge
Steve Hollis ..... Baton Rouge

Kay McDaniel ..... Shreveport
Robin Baker ..... Shreveport

Patti Paz ..... Natchitoches
Willie Paz ..... Natchitoches

Madeline Thibeaux ..... Franklin
Reny Guillory ..... Lake Charles

MIXED 35 DOUBLES

1. Cliff O'Neal ..... Lafayette
   Jan Sykes ..... Baton Rouge
2. Bev Covington ..... Baton Rouge
   Jane Henry ..... Baton Rouge

Insufficient Data

Jane Henry ..... Baton Rouge
Darryl Jacob ..... Baton Rouge

Sharon Davidson ..... Baton Rouge
Bill Davidson ..... Baton Rouge

Pheeney Holt ..... Metairie
George Cassara ..... Metairie

MIXED 45 DOUBLES

1. Sue Bostick ..... Lafayette
   Donnie Roane ..... Jeanerette
2. Pat Blanchard ..... Monroe
   Jack Fox ..... New Orleans

FATHER—SON DOUBLES

1. Dr. Charles Boustany ..... Lafayette
   James Boustany ..... Lafayette
2. Donnie Roane ..... Jeanerette
   Thomas Roane ..... Jeanerette

MOTHER—DAUGTHER DOUBLES

1. Madlyn Boustany ..... Lafayette
   Stella Boustany ..... Lafayette

MISSISSIPPI TENNIS ASSOCIATION

Proudly Presents Our

TOP RANKED JUNIOR PLAYERS

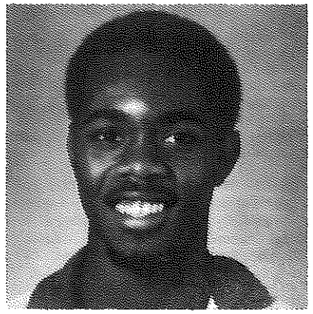

WALTER HOWARD 18
Greenville

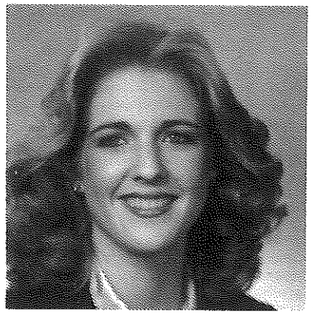

KIM POPE 18
Laurel

KIM OLESEN 16
Ocean Springs

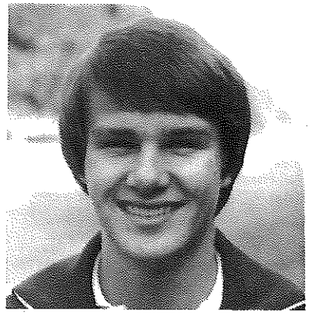

DERRY GARNER 16
Oxford

REED ELLIOTT 14
Jackson

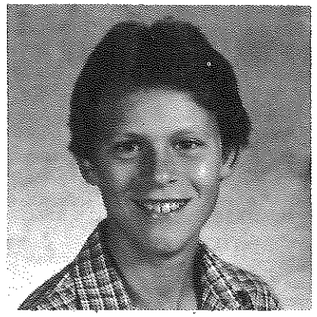

DAVID BAXTER 14
Hernando

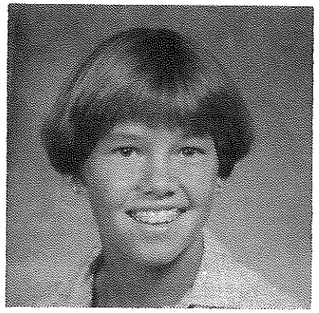

HOLLY RUFF 14
Jackson

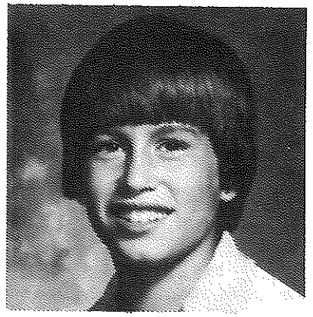

LANCE ST. AMANT 12
Ocean Springs

CLARA ARNOLD 12
Oxford

PHILLIP OLESEN 10
Ocean Springs

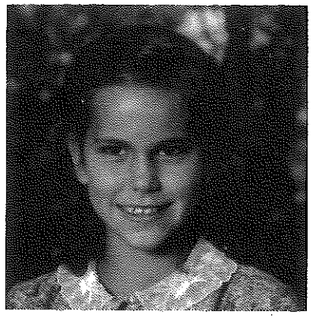

ALLISON FUSS 10
Jackson

MISSISSIPPI TENNIS ASSOCIATION
1981 OFFICERS

LEIGHTON PETTIS
PRESIDENT and STA DELEGATE

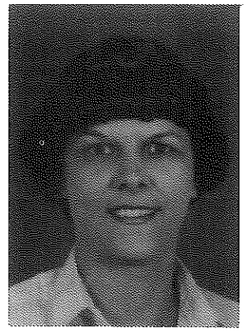

MRS. SHARON GAULT
VICE PRESIDENT

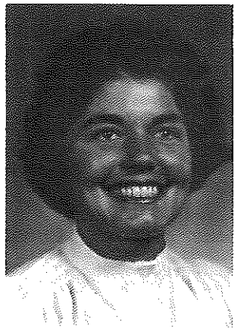

MRS. ROWENA RUFF
SECRETARY

1981 MISSISSIPPI TENNIS ASSOCIATION OFFICERS

PRESIDENT AND STA DELEGATE ..... Leighton Pettis
VICE-PRESIDENT ..... Mrs. Sharon Gault
SECRETARY ..... Mrs. Rowena Ruff
TREASURER ..... Peter Koury

DISTRICT DIRECTORS

South Central ..... Richard Martin
Coast ..... Charles E. Klumb
Northeast ..... Ewen Crunk
Northwest ..... Mrs. Sharon Gault
Jackson ..... Peter Koury and Ralph Farr

COMMITTEE CHAIRMEN

Adult Ranking Coordinator ..... Ray Lacey
District Selector ..... Mrs. Sharon Gault
Draw Sheet Chairman ..... Mrs. Sharon Gault
Enrollment ..... Mrs. Anna Elliott
Junior Development ..... Dr. and Mrs. Roy Arnold
Junior Ranking Coordinator ..... Mrs. Sharon Gault
Nominating ..... Mrs. Carolyn Henry
Publicity and Publications ..... Mrs. Jean Pettis
Sanction and Schedule ..... Mrs. Jean Peabody
Tournament Committee ..... Ewen Crunk

The addresses and phone numbers are listed in the Directory in the back of this Yearbook.

MISSISSIPPI TENNIS ASSOCIATION

MISSISSIPPI MEMBER ORGANIZATIONS

Amory Tennis Assn., c/o Pres., PO Drawer 359, Amory 38821, 601/256-3965 4(H)
Bayou Bluff Tennis Club, c/o Tennis Dir., Box 6205, Gulfport 39501, 601/896-9166 8(H)
Belhaven College, c/o Coach James McLeod, 1500 Peach Tree St., Jackson 39202, 601/948-0543 3(H)
Belwood Country Club, PO Box 1071, Natchez 39120, 601/442-5493 6(H)
Bridges Tennis Center, c/o Tennis Pro, 5055 Old Canton Rd., Jackson 39211, 601/956-1105 15(H)
Canton Country Club Tennis Assn., c/o Treas., 319 Williams St., Canton 39046, 601/859-6638 2(H)
Cathedral High School, c/o Tennis Coach, 701 North Pine, Natchez 39120, 601/442-6309 2(H)
Clarksdale Country Club, c/o Chmn. Tennis Comm., PO Box 1231, Clarksdale 38614, 601/624-4170 5(H)
Cleveland Tennis Assn., c/o Supt. of Parks & Recr., PO Box 1052, Cleveland 38732, 601/846-6605 8(H)
Colonial Country Club, c/o Tennis Pro, 5635 Old Canton Rd., Jackson 39211, 601/956-4137 6(2H, 4C)
Columbia Country Club, c/o Tennis Pro, PO Box 802, Columbia 39429, 601/736-4413 3(1H, 2C)
Country Club of Jackson, c/o Tennis Pro, PO Box 12387, Jackson 39211, 601/956-6727 8(C)
Cypress Hills Tennis Club, Inc., c/o Tennis Pro, PO Box 127, Greenville 38701, 601/335-6350 7(H)
Deer Creek Town & Racquet Club, Inc., Box 869, Leland 38756, 601/686-4611 3(1H, 2C)
Delta State University, c/o Tennis Coach, Cleveland 38732, 601/843-2640 8(H)
Drew Country Club Tennis Assn., c/o Pres., PO Box 96, Drew 38737, 601/745-2245 2(H)
Fernwood Country Club, c/o Sec., Fernwood 39648, 601/684-6983 5(H)
Greenville Park Commission, c/o Supt. Parks & Recr., 400 Robertshaw St., Greenville 38701, 601/332-1557 14(H)
Grenada Country Club, Inc., c/o Chmn. Tennis Comm., Box 726, Grenada 38901, 601/226-6411 4(H)
Gulf Coast Tennis Assn., c/o Alan Avdoyan, 757 Glen Valley Way, Gulfport 39501, 601/896-1223 6(H)
Gulfport High School, 15th St., Gulfport 39501, 601/863-7471 6(H)
Hillandale Country Club, Inc., c/o Tennis Chmn., PO Box 1308, Corinth 38834, 601/286-2204 4(H)
Indianola Academy, Box 266, Indianola 38751, 601/887-2612 2(H)
Jackson County Racket Club, c/o Treas., 5025 Elder St., Moss Point 39563, 601/475-6418 12(H)
Laurel Country Club, c/o Tennis Pro, PO Box 1097, Laurel 39440, 601/425-3136 6(H)
Louisville Tennis Assn., c/o Pres., Box 522, Louisville 39339, 601/773-3893 8(H)
Magnolia Tennis Club, Inc., c/o Chmn. Tennis Comm., PO Box 91, Columbus 39701, 601/328-1425 8(2H, 6C)
Meridian Parks & Recr. Dept., c/o Tennis Chmn., PO Box 4153, West Station, Meridian 39301, 601/693-1820 8(H)
Mill Creek Mississippi Recr. Club, Inc., c/o Sec., 321 Mill Creek Dr., Brandon 39042, 601/992-9098 6(H)
Millsaps College, c/o Ath. Dir., Jackson 39210, 601/354-5201 9(H)
Mississippi State Athletic Dept., c/o Tennis Coach, Drawer 5327, Mississippi State 39762, 601/323-9349 12(H)
Mississippi State Univ. Tennis Boosters Club, c/o Isabel Keen, Rt. 1, Box 140, Starkville 39759 0
Mississippi University for Women, c/o Tennis Coach, Box W-1400, Columbus 39701, 601/328-4282 8(H)
Oxford Tennis Club, 107 Phillip Rd., Oxford 38655, 601/234-1155 13(12H, 1I)
Pascagoula Recreation Dept., c/o Asst. Dir., PO Box 908, Pascagoula 39567, 601/762-4423 8(H)
River Hills Club, 3600 Ridgewood Rd., Jackson 39211, 601/362-6981 26(6H, 20C)
River Oaks Racquet Club, c/o Tennis Chmn., PO Box 1733, Greenwood 38930, 601/453-9924 6(H)
Tennis Center South, c/o Dir., 1515 McDowell Rd., Jackson 39204, 601/956-1105
Tennis World, c/o Tennis Pro, Diamondhead CC, Rt. 1, PO Box 22, Bay St. Louis 39520, 601/255-1421 8(C)
The Natchez Tennis Assn., c/o Mrs. Arthur Persons, 115 Dana Rd., Natchez 39120, 601/442-4203 0
The Racquet Club, c/o Dr. Larry Hammett, 206 S. 28th Ave., Hattiesburg 39401, 601/264-5684 6(H)
Treasure Oak Country Club, c/o Tennis Dir., PO Box 106, Ocean Springs 39564, 601/875-9929 7(H)
Trinity Episcopal High School, c/o Tennis Coach, Rt. 1, Box 482, Natchez 39120, 601/442-5423 4(H)
Tupelo Country Club Tennis Assn., c/o Tennis Pro, PO Box 714, Tupelo 38801, 601/844-7055 6(2H, 4C)
University of Mississippi, c/o Tennis Coach, Dept. of Intercoll. Ath., University 38677, 601/232-7241 27(H)
University of Southern Mississippi, c/o Tennis Coach, Box 242 Southern Station, Hattiesburg 39401, 601/266-4126 14(H)
Vicksburg Country Club, c/o Chmn. Tennis Comm., Country Club Rd., Vicksburg 39180, 601/636-8581 4(C)
Vicksburg Parks & Recr. Dept., c/o Pres., PO Box 150, Vicksburg 39180, 601/636-4651 12(H)
Vicksburg-Warren Tennis Assn., c/o Pres., 3728 Mercer St., Vicksburg 39180, 601/636-6368 12(H)
Yazoo Country Club, c/o Chmn. Tennis Comm., PO Box 382, Yazoo City 39194, 601/746-4441 2(H)

DIAGRAM AND DIMENSIONS OF SINGLES COURT

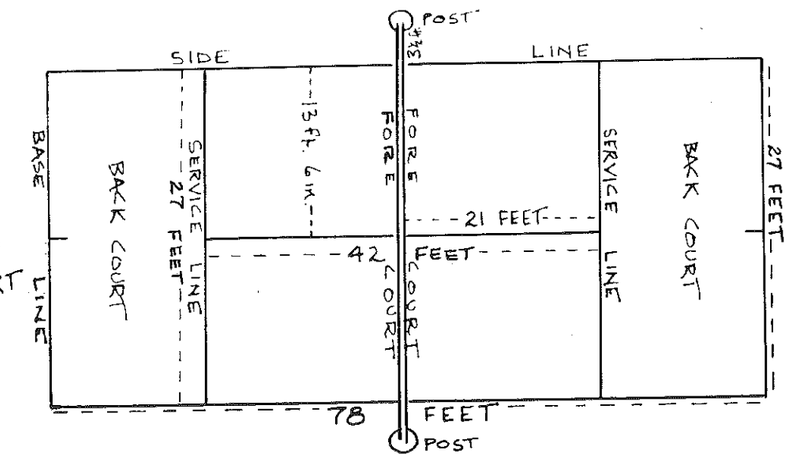

MISSISSIPPI TENNIS ASSOCIATION

1981 MISSISSIPPI RANKING REQUIREMENTS AND STANDARDS

I. REQUIREMENTS

1. To receive a 1981 Adult Ranking a player must compete in one of the Mississippi Championships (Ms. Chmps., Ms. Closed, Ms. Senior Clay Court Chmps., Ms. Senior Clay Court Closed) and one other sanctioned tournament in Mississippi.
2. To receive a 1981 Junior Ranking in Mississippi a player must compete in two of the three major tournaments (Ms. Qualifying, Ms. Chmps., Ms. Closed) **or** one of the major tournaments and two other sanctioned tournaments in Mississippi, excluding the Mississippi Spring and Fall Circuits.
3. All players are urged to send complete tournament record information to the appropriate ranking chairman. Only those who send records will have RIGHT OF APPEAL in the event they do not agree with the ranking assigned.

II. STANDARDS

1. The main consideration in determining rankings is a player's "won or lost" record (who you win from and who you lose to), **not** how far you get in a tournament.
2. An indirect win or loss **in the same tournament** will be considered.
3. Feed-in consolation matches will be used for rankings.
4. Matches played outside your age group have no bearing on the ranking in your age group.
5. Players will be ranked on their **actual** records, not on their "known" ability; and the overall record will be considered, not select matches.
6. A player or team must have won at least one match to be considered for a ranking.
7. All players who meet the requirements **will** be ranked.
8. A long and strong record even with some losses is preferred over a short record with comparable wins and fewer losses.
9. Exposure is important and will be measured by the number of good quality opponents played rather than solely by the number of tournaments played.
10. Failure to enter late season tournaments, after earning a good early season record, may be considered detrimental to ranking.
11. A player with an otherwise outstanding record, but not qualified as to the number of tournaments played, can be recognized in "Insufficient Data" and listed alphabetically.
12. Results of head-to-head matches played outside the state between two Mississippi junior players may count toward ranking if, and only if, the player sends these results to the ranking chairman.
13. All other things being equal, match results of junior tournaments shall be considered in relative importance as follows:
    Mississippi Junior Qualifying
    Mississippi Junior Closed
    Mississippi Junior Championship
    Other sanctioned Ms. tournaments, June 1 - Sept. 30
    Other sanctioned Ms. tournaments, Oct. 1 - May 31
    Mississippi Spring Circuit tournaments
    Mississippi Fall Circuit tournaments
    Ranking chairman may give additional weight to certain other tournaments based on the number and quality of ranked players participating.
14. Mississippi Junior Circuit tournament results **will be** used for rankings; however, these tournaments **do not** count toward number of tournaments played as stated under REQUIREMENTS FOR RANKING.
15. The minimum tournament requirements for any player may be waived in **exceptional** cases by a majority vote of the Ranking Review Board.

1980 MISSISSIPPI DISTRICT RANKINGS

MEN'S SINGLES

1. Mark Thompson ..... Jackson
   Bruce Bollman ..... Jackson
3. Jack Griffith ..... Jackson
4. Russell Blair ..... Oxford
5. Greg Hilley ..... Jackson
6. Mike Duran ..... Keesler Air Force Base
7. Butch McKenzie ..... Clinton
8. Alex Behar ..... Hattiesburg
9. Don Gaddy ..... Jackson
10. Allen Hudspeth ..... Jackson
11. Pat Penton ..... Clinton
12. Mike Bourland ..... Natchez
13. Chevis Swetman ..... Biloxi
14. Willie Shepard ..... Jackson
15. George Beemon ..... Ocean Springs
16. Ed McDaniel ..... Jackson
17. Rod Holland ..... Gulfport
18. Chris Lundy ..... Greenwood
19. Gregg Caraway ..... Jackson
20. Lionel Johnson ..... Natchez

21-31 ALPHABETICALLY

Billy Bratcher ..... Magee
Bruce Brumfield ..... Inverness
Moses Carreno ..... Hattiesburg
John Dunn ..... Jackson
Thomas Emerson ..... Meridian
Steve Funchess ..... Biloxi
Erich Grabowski ..... Gulfport
Lee Nick ..... Jackson
David Sawyer ..... Pass Christian
Alex Sivira ..... Hattiesburg
Julian Wright ..... Starkville

MEN'S DOUBLES

1. Russell Blair ..... Oxford
   Earl Hassler ..... Jackson
   Mark Thompson ..... Jackson
   Jack Griffith ..... Jackson
3. Bruce Bollman ..... Jackson
   Mack Cameron ..... Brandon
4. Bruce Bollman ..... Jackson
   David Methvin ..... Jackson
5. Barney Chadwick ..... Jackson
   Allen Hudspeth ..... Jackson
6. Chevis Swetman ..... Biloxi
   George Beemon ..... Ocean Springs
7. Steve Carroll ..... Jackson
   Jack Griffith ..... Jackson
8. Ken Hall Barnett ..... Jackson
   Howie Ames ..... Jackson
9. Ed Beckman ..... Columbus
   David Parker ..... Columbus
10. John Dunn ..... Jackson
    Steve Dickey ..... Jackson
11. John Lewis ..... Gulfport
    Erich Grabowski ..... Gulfport
12. Joe Sims ..... Jackson
    Mike Peters ..... Jackson

WOMEN'S SINGLES

1. Debbie Dotson ..... Winona
2. Elizabeth Lyle ..... Jackson
3. Holly Ruff ..... Jackson
4. Nanette Thomas ..... Jackson
5. Pam Warwick ..... Jackson
6. Tracy Caves ..... Laurel
7. Victoria Todd ..... Biloxi
8. Rebecca Walley ..... Jackson
9. Anne Johnson ..... Bay St. Louis
10. Laurie White ..... Ocean Springs
11. Jean Gurney ..... Starkville
12. Carrie Ollar ..... Vicksburg

Insufficient Data

Kim Oleson ..... Ocean Springs
Susan Toler ..... Jackson

WOMEN'S DOUBLES

1. Debbie Dotson ..... Winona
   Elizabeth Lyle ..... Jackson
2. Lulu LeMaster ..... Brookhaven
   Susan Toler ..... Jackson
3. Carol Ann Smith ..... Gulfport
   Dot Regel ..... Gulfport
4. Betty Byars ..... Moss Point
   Jane Hamilton ..... Ocean Springs
5. Betty Roche ..... Biloxi
   Victoria Todd ..... Biloxi
6. Donna Bradshaw ..... Jackson
   Maxine Stegall ..... Jackson

MEN'S 21 SINGLES

1. Allen Hudspeth ..... Jackson
2. Bruce Brumfield ..... Inverness

Insufficient Data

Kim Oleson ..... Ocean Springs
Virginia Oleson ..... Ocean Springs

Becky Vest ..... Gulfport
Colleen Dawson ..... Waveland

Betty Byars ..... Moss Point
Deborah Haigler ..... Pascagoula

Nanette Thomas ..... Jackson
Pam Warwick ..... Jackson

Debbie Dotson ..... Winona
Brenda Gerard ..... Grenada

MISSISSIPPI TENNIS ASSOCIATION

BOYS' 18 SINGLES

1. Walter Howard ..... Greenville
2. Jacky Ralston ..... Greenville
3. Derry Garner ..... Oxford
4. John Gonzalez ..... Hattiesburg
5. Patrick Wild ..... Diamondhead
6. David McDonnell ..... Diamondhead
7. Aaron Parsons ..... Corinth
8. Guy Parker ..... Jackson

Insufficient Data

Tom Purser ..... Picayune

BOYS' 18 DOUBLES

1. John Gonzalez ..... Hattiesburg
   Ed McDaniel ..... Jackson
2. David McDonnell ..... Diamondhead
   Patrick Wild ..... Diamondhead

BOYS' 16 SINGLES

1. Derry Garner ..... Oxford
2. Tom Purser ..... Picayune
3. Gregg Caraway ..... Jackson
4. David Baxter ..... Hernando
5. Jeff Williams ..... Tupelo
6. Trey Hulsey ..... Jackson
7. Jimmy Turner ..... Belzoni
8. Kelly Williams ..... Jackson
9. Johnny Simpson ..... Jackson
10. Ben Ward ..... Natchez
11. Chris Harmon ..... Tupelo
12. Ken Purvis ..... Greenville
13. Lee McAlexander ..... Greenville
14. Sammy Kay ..... Corinth
15. Farley Owens ..... Metcalfe
16. Neal Burge ..... Jackson
17. Chad Oberschmidt ..... Brookhaven
18. Eddie Redding ..... Jackson
19. Clay Hays ..... Jackson
20. Phil Ollar ..... Vicksburg

BOYS' 16 DOUBLES

1. Farley Owens ..... Metcalfe
   Larry Peeples ..... Brookhaven
2. Gregg Caraway ..... Jackson
   Trey Hulsey ..... Jackson
3. Mike Dunlap ..... Belzoni
   Jimmy Turner ..... Belzoni
4. Clark Brewer ..... Jackson
   Johnny Simpson ..... Jackson
5. Sammy Kay ..... Corinth
   Chris Harmon ..... Tupelo

Insufficient Data

Derry Garner ..... Oxford
Tom Purser ..... Picayune

Derry Garner ..... Oxford
Jeff Williams ..... Tupelo

Clark Brewer ..... Jackson
Ken Purvis ..... Greenville

Trey Huisey ..... Jackson
Tom Purser ..... Picayune

BOYS' 14 SINGLES

1. David Baxter ..... Hernando
   Reed Elliott ..... Jackson
3. Kelly Williams ..... Jackson
4. Brian Farr ..... Jackson
5. Dave Randall ..... Tupelo
6. Kenneth Alexander ..... Greenville
7. Neal Burge ..... Jackson
8. David Oleson ..... Ocean Springs
9. Joey Jarrell ..... Hattiesburg
10. Hollis Peel ..... Greenwood
11. Phil Ollar ..... Vicksburg
12. Boatner Blankenstein ..... Natchez
13. Tommy Killebrew ..... Greenwood
14. Hall Ratcliffe ..... Natchez
15. Frank Brumfield ..... Inverness
16. Fred Sandifer ..... Greenwood
17. Michael Moss ..... Jackson
18. Hardy Brumfield ..... Inverness
19. Greg Russell ..... Laurel
20. Jim Coggin ..... Jackson
21. Howard Benz ..... Schlater

BOYS' 14 DOUBLES

1. Will Walker ..... Jackson
   Kelly Williams ..... Jackson
2. Reed Elliott ..... Jackson
   Brian Farr ..... Jackson
3. Kenneth Alexander ..... Greenville
   David Baxter ..... Jackson
4. Neal Burge ..... Jackson
   Joey Jarrell ..... Hattiesburg
5. Dave Randall ..... Tupelo
   David Oleson ..... Ocean Springs
6. Chris Hudson ..... Monticello
   Phil Ollar ..... Vicksburg
7. Michael Voss ..... Jackson
   Greg Williamson ..... Brandon

BOYS' 12 SINGLES

1. Lance St. Amant ..... Ocean Springs
2. Hall Ratcliffe ..... Natchez
3. Greg Russell ..... Laurel
4. George Williams ..... Jackson
5. John Ollar ..... Vicksburg
6. Win Gault ..... Greenville
7. Cameron Smith ..... Brookhaven
8. Mitch Griffin ..... Columbus
9. Will Vise ..... Jackson
10. John Flynt ..... Jackson
11. Robert Grantham ..... Jackson
12. Richard Panzica ..... Brookhaven
13. David Cooke ..... Jackson
14. Scott Walker ..... Laurel
15. Moak Griffin ..... Columbus
16. Trey Oldham ..... Brookhaven
17. George Walker ..... Leland

BOYS' 12 DOUBLES

1. Hall Ratcliffe ..... Natchez
   George Williams ..... Jackson
   Win Gault ..... Greenville
   Greg Russell ..... Laurel
3. David Gonzalez ..... Hattiesburg
   Lance St. Amant ..... Ocean Springs
4. Andrew White ..... Jackson
   John Ollar ..... Vicksburg
5. Cameron Smith ..... Brookhaven
   David Strong ..... Brookhaven
6. Mitch Griffin ..... Columbus
   John Flynt ..... Jackson
7. Trey Oldham ..... Brookhaven
   Richard Panzica ..... Brookhaven

BOYS' 10 SINGLES

1. Phillip Oleson ..... Ocean Springs
2. Chuck Spiers ..... Jackson
3. Eric Hoaglund ..... McComb
4. Cliff Williams ..... Jackson
5. John Paxton ..... Greenville
6. Heath St. Amant ..... Ocean Springs
7. Howard Dyer IV ..... Greenville
8. Trevor Hurd ..... Jackson
9. William Owens ..... Metcalfe
10. Mike Walker ..... Laurel
11. Martin Walker ..... Leland
12. Joe Randall ..... Tupelo
13. Chris Russell ..... Laurel
14. Chris McAlexander ..... Greenville

BOYS' 10 DOUBLES

1. Chuck Spiers ..... Jackson
   Cliff Williams ..... Jackson
2. Phillip Oleson ..... Ocean Springs
   John Paxton ..... Greenville
3. Howard Dyer IV ..... Greenville
   John Paxton ..... Greenville
4. Trevor Hurd ..... Jackson
   Teddy Ollar ..... Vicksburg
5. William Owens ..... Metcalfe
   Martin Walker ..... Leland

Insufficient Data

Phillip Oleson ..... Ocean Springs
Heath St. Amant ..... Ocean Springs

GIRLS' 18 SINGLES

1. Kim Pope ..... Laurel
2. Pam Warwick ..... Jackson
3. Antrice Kay ..... Corinth
4. Vicky Purser ..... Picayune
5. Dee Dee Jones ..... Laurel
6. Kim Furman ..... Bay St. Louis
7. Sandra Taylor ..... Hernando
8. Sonya Sullivan ..... Mendenhall

Insufficient Data

Tracy Caves ..... Laurel
Lori Laney ..... Pascagoula

GIRLS' 18 DOUBLES

1. Stacy Elliott ..... Jackson
   Pam Warwick ..... Jackson

Insufficient Data

Kim Pope ..... Laurel
Holly Ruff ..... Jackson

Elizabeth Shands ..... Jackson
Pam Warwick ..... Jackson

GIRLS' 16 SINGLES

1. Kim Olesen ..... Ocean Springs
2. Tracy Caves ..... Laurel
3. Kim Pope ..... Laurel
4. Shelley Porter ..... Oxford
5. Lynn Hennessey ..... Vicksburg
6. Lori Laney ..... Pascagoula
7. Jane Anna Dyer ..... Greenville
8. Rachel Paris ..... Indianola
9. Stacey Elliott ..... Jackson
10. Stephanie Fuss ..... Jackson
11. Kim Furman ..... Bay St. Louis
12. Carrie Ollar ..... Vicksburg
13. Anna Goff ..... Collins
14. Rebecca Stine ..... Corinth
15. Sonya Sullivan ..... Mendenhall

MISSISSIPPI TENNIS ASSOCIATION

Insufficient Data

Holly Ruff ..... Jackson

GIRLS' 16 DOUBLES

1. Tracy Caves ..... Laurel
   Kim Olesen ..... Ocean Springs
2. Kim Furman ..... Bay St. Louis
   Lori Laney ..... Pascagoula
3. Jane Anna Dyer ..... Greenville
   Shelley Porter ..... Oxford

GIRLS' 14 SINGLES

1. Holly Ruff ..... Jackson
2. Carrie Ollar ..... Vicksburg
3. Lynn Hennessey ..... Vicksburg
4. Lynn Adams ..... Greenville
   Rachel Paris ..... Indianola
6. Allison Phillips ..... Brookhaven
7. Melinda McCarty ..... Hattiesburg
8. Lesley Oldham ..... Brookhaven
9. Kathleen Sandifer ..... Greenwood
10. Michelle Bigham ..... Greenville
11. Liza Jabaley ..... Jackson
12. Ginny Owens ..... Metcalfe
13. Jeanene Purser ..... Picayune
14. Christine Walker ..... Leland
15. Deborah Silver ..... Vicksburg
16. Yvette Edwards ..... Canton

Insufficient Data

Kelli Overcash ..... Jackson
Mary Kay Spiers ..... Jackson
Rosanne Turner ..... Belzoni

GIRLS' 14 DOUBLES

1. Lynn Hennessey ..... Vicksburg
   Carrie Ollar ..... Vicksburg
2. Lynn Adams ..... Greenville
   Rachel Paris ..... Indianola
3. Ginny Owens ..... Metcalfe
   Christine Walker ..... Leland

GIRLS' 12 SINGLES

1. Clara Arnold ..... Oxford
2. Mary Kay Spiers ..... Jackson
3. Patricia Purser ..... Picayune
4. Kathryn Ruff ..... Jackson
5. Vicki Klumb ..... Gulfport
6. Melynda Terney ..... Greenville
7. Libby Peeples ..... Brookhaven
8. Cindy Porter ..... Oxford
9. Catherine Owens ..... Metcalfe
10. Amy Hawkins ..... Gulfport
11. Elizabeth Taylor ..... Jackson
12. Jacque Jarrell ..... Hattiesburg
13. Carolyn Alexander ..... Greenville
14. Laney Catledge ..... Jackson

Insufficient Data

Kelli Overcash ..... Jackson

GIRLS' 12 DOUBLES

1. Clara Arnold ..... Oxford
   Patricia Purser ..... Picayune
2. Cindy Porter ..... Oxford
   Mary Kay Spiers ..... Jackson
3. Catherine Owens ..... Metcalfe
   Melynda Terney ..... Greenville
4. Amy Hawkins ..... Gulfport
   Vicki Klumb ..... Gulfport

GIRLS' 10 SINGLES

1. Allison Fuss ..... Jackson

NO GIRLS' 10 DOUBLES

MEN'S 30 SINGLES

1. Jim Bishop ..... Hattiesburg
2. Jeff Davis ..... Jackson

MEN'S 30 DOUBLES

1. Dennis Granberry ..... Hattiesburg
   Jim Bishop ..... Hattiesburg
2. Chevis Swetman ..... Biloxi
   George Beemon ..... Ocean Springs

MEN'S 35 SINGLES

1. Mack Cameron ..... Brandon
2. Robert Dean ..... Greenville
3. Max McDaniel ..... Jackson
4. Richard Martin ..... Laurel
5. Alan Shapter ..... Bay St. Louis
6. Jack Wilson ..... Jackson
7. Henry Dodge ..... Tupelo
8. Bill Arledge ..... Jackson
9. Jim Newton ..... Greenville
10. Ray Kimble ..... Greenville
11. Alan Avdoyan ..... Gulfport
12. Charles Breland ..... Jackson
13. Howard Dyer ..... Greenville
14. Gaines Dyer ..... Greenville
    Lowery Huff ..... Jackson

MEN'S 35 DOUBLES

1. Mack Cameron ..... Brandon
   Robert Dean ..... Greenville
2. George Boyd ..... Columbus
   Ed Edmundson ..... Columbus
3. Richard Martin ..... Laurel
   Donnie Walker ..... Laurel
4. John Bewley ..... Jackson
   Sid Shaw ..... Jackson
5. Alan Avdoyan ..... Gulfport
   Rod Holland ..... Gulfport
6. Jack Wilson ..... Jackson
   John Murphy ..... Jackson
7. Gaines Dyer ..... Greenville
   Howard Dyer ..... Greenville

Insufficient Data

Allen Shapter ..... Diamondhead
Sonny Fisher ..... Laurel

Gaines Dyer ..... Greenville
Howard Dyer ..... Greenville

Ken Toler ..... Jackson
Fred Abraham ..... Vicksburg

John Rogers ..... Morton
Tito Echiboro ..... Morton

Bill Arledge ..... Jackson
Jim Joranson ..... Jackson

MEN'S 40 SINGLES

1. Jack Wilson ..... Jackson
2. Howard Dyer ..... Greenville
3. Ernest Vetrano ..... Ridgeland

MEN'S 40 DOUBLES

1. Paul O'Neill ..... Ocean Springs
   Jim Cantrell ..... Ocean Springs
2. Ken Toler ..... Jackson
   Howard Dyer ..... Greenville
3. Jack Wilson ..... Jackson
   Howard Dyer ..... Greenville
4. John Murphy ..... Jackson
   Malcolm Lightsey ..... Jackson
5. Frank Reilly ..... Jackson
   Joe Hobbs ..... Jackson

MEN'S 45 SINGLES

1. David McNamara ..... Jackson
2. Howard Bishop ..... Oxford
3. Bill Sanders ..... Jackson
4. Bill Cooke ..... Jackson
5. Henry Tyler ..... Jackson
6. Ernest Vetrano ..... Ridgeland
7. Jim Lacey ..... Canton
8. Julius Ridgway ..... Jackson
9. Paul Ott Carruth ..... Summit

Insufficient Data

John Bewley ..... Jackson
Sellers Meric ..... Pass Christian

MEN'S 45 DOUBLES

1. Fred Abraham ..... Vicksburg
   John Bewley ..... Jackson
2. Bill Cooke ..... Jackson
   Bobby Jones ..... Columbus
3. Joe Hobbs ..... Jackson
   Frank Reilly ..... Jackson
4. Cooper Joe DeLoach ..... Leland
   J.T. Gray ..... Leland
5. Bob Barnett ..... Jackson
   Thad Hawkins ..... Jackson

Insufficient Data

Milton Cash ..... Jackson
Bill Cooke ..... Jackson

Fred Abraham ..... Vicksburg
Ken Toler ..... Jackson

Paul Carruth ..... Summit
Ken Toler ..... Jackson

MEN'S 50 SINGLES

1. Bill Cooke ..... Jackson
2. Peter Koury ..... Jackson
3. Bill Walker ..... Jackson
4. Jim Lacey ..... Canton

Insufficient Data

Howard Bishop ..... Oxford
Jim Cantrell ..... Ocean Springs

MEN'S 50 DOUBLES

1. Bill Walker ..... Jackson
   Milton Cash ..... Jackson

Insufficient Data

Bill Cooke ..... Jackson
Lou Farber ..... Jackson

Bill Jones ..... Jackson
Milton Cash ..... Jackson

MEN'S 55 SINGLES

1. Laney Berry ..... New Hebron
2. Sheldon Harris ..... Jackson
3. Milton Cash ..... Jackson
4. Wilton Marsalis ..... Columbus
5. Wilfred Cole ..... Jackson
6. J.V. Carr ..... Columbus
7. George Thatcher ..... Gulfport

MEN'S 55 DOUBLES

1. Wilfred Cole ..... Jackson
   Bill Jones ..... Jackson
2. Lou Farber ..... Jackson
   John Boone ..... Jackson
3. Robert Henry ..... Jackson
   Donald Vaughn ..... University

MISSISSIPPI TENNIS ASSOCIATION

Insufficient Data

Milton Cash ..... Jackson
Bill Jones ..... Jackson

Wilfred Cole ..... Jackson
Lou Farber ..... Jackson

Jake Propst ..... Columbus
W. Marsalis ..... Columbus

MEN'S 60 SINGLES

Insufficient Data

Dorsey Barefield ..... Jackson
George Brunson ..... Jackson
Kermit Phillips ..... Jackson
Jake Propst ..... Columbus

MEN'S 60 DOUBLES

Insufficient Data

Elliot Beard ..... Jackson
Howard Brewer ..... Madison

Bill Misner ..... Florence
Kermit Phillips ..... Jackson

MEN'S 65 SINGLES

1. Kermit Phillips ..... Jackson
2. Robert Holcomb ..... Jackson
3. George Brunson ..... Jackson

MEN'S 65 DOUBLES

1. Robert Holcomb ..... Jackson
   Dorsey Barefield ..... Jackson

WOMEN'S 30 SINGLES

1. Carol Wachtel ..... Jackson
2. Donna Bradshaw ..... Jackson
3. Maxine Stegall ..... Jackson
   Mary Davis ..... Jackson

5-8 ALPHABETICALLY

Armeth Anthony ..... Jackson
Shelia James ..... Jackson
Pat Monsour ..... Jackson
Rebecca Walley ..... Jackson

WOMEN'S 30 DOUBLES

1. Becky Vest ..... Jackson
   Joan White ..... Jackson
2. Dot Regal ..... Gulfport
   Carol Ann Smith ..... Gulfport
3. Nancy Thomas ..... Jackson
   Carol Wachtel ..... Jackson
   Shelia James ..... Jackson
   Ruby Howell ..... Jackson

5-7 ALPHABETICALLY

Carol Roulette ..... Jackson
Eleanor Walker ..... Jackson

Jane Williams ..... Vicksburg
Jamie Williams ..... Vicksburg

Mary Ann O'Brien ..... Jackson
Sue Warwick ..... Jackson

WOMEN'S 35 SINGLES

1. Sandra Rogers ..... Morton
2. Judy Marsh ..... Columbus
3. Pat Jopp ..... Webb
4. Carol Wachtel ..... Jackson
5. Dot Gregory ..... Jackson
6. Anna Elliott ..... Jackson
7. Carolyn Henry ..... Jackson
8. Meme Potter ..... Jackson
9. Rosemarie Moore ..... Starkville
10. Betty Byars ..... Pascagoula
11. Ann Klumb ..... Biloxi
12. Maxine Stegall ..... Jackson

13-18 ALPHABETICALLY

Mary Davis ..... Jackson
Penny Dukes ..... Clinton
Jean Farris ..... Morton
Rosemary Grantham ..... Jackson
Sue Minchew ..... Starkville
Jeanette Purser ..... Picayune

WOMEN'S 35 DOUBLES

1. Sandra Rogers ..... Morton
   Jean Farris ..... Morton
2. Mary Jo Hawes ..... Gulfport
   Dot Regal ..... Gulfport
3. Francis Dornbush ..... Vicksburg
   Sue Ollar ..... Vicksburg
4. Carl Wachtel ..... Jackson
   Nancy Thomas ..... Jackson
5. Rosemarie Moore ..... Starkville
   Sue Minchew ..... Starkville
6. Dot Gregory ..... Jackson
   Judy Marsh ..... Columbus
7. Ann Klumb ..... Biloxi
   Jean Farris ..... Morton
8. Ann Klumb ..... Biloxi
   Carol Lynn Meadows ..... Gulfport
9. Jane Hamilton ..... Ocean Springs
   Betty Byars ..... Moss Point
10. Meme Potter ..... Jackson
    Anna Elliott ..... Jackson
11. Carol Routlette ..... Jackson
    Sue Warwick ..... Jackson
12. Jeanette Purser ..... Picayune
    Ann Cagle ..... Carriere

13-16 ALPHABETICALLY

Billie Bob Currie ..... Hattiesburg
Lori Giles ..... Hattiesburg

Mary Davis ..... Jackson
Maxine Stegall ..... Jackson

Emily Jones ..... Columbus
Lucy Philips ..... Columbus

Yvonne Maloney ..... Jackson
Eleanor Walker ..... Jackson

WOMEN'S 40 SINGLES

1. Sandra Rogers ..... Morton
2. Dot Gregory ..... Jackson
3. Donna Cobb ..... Jackson

WOMEN'S 40 DOUBLES

1. Dot Gregory ..... Jackson
   Meme Potter ..... Jackson

WOMEN'S 45 SINGLES

1. Carolyn Henry ..... Jackson
2. Jean Peabody ..... Natchez
3. Lynn Rosenfield ..... Jackson
4. Eleanor Shaw ..... Oxford

WOMEN'S 45 DOUBLES

1. Carolyn Henry ..... Jackson
   Ann Wells ..... Jackson
2. Patsy Lanford ..... Jackson
   Lynn Rosenfield ..... Jackson
3. Francis Dornbush ..... Vicksburg
   Jane Williams ..... Vicksburg

Insufficient Data

Lynn Rosenfield ..... Jackson
Ruby Howell ..... Jackson

Carolyn Henry ..... Jackson
Patsy Langford ..... Jackson

Ruby Howell ..... Jackson
Joan White ..... Jackson

WOMEN'S 50 SINGLES

1. Carolyn Henry ..... Jackson
2. Betty Roche ..... Biloxi
3. Patsy Langford ..... Jackson

WOMEN'S 50 DOUBLES

1. Carolyn Henry ..... Jackson
   Patsy Langford ..... Jackson
2. Betty Roche ..... Biloxi
   Eleanor Shaw ..... Oxford

Insufficient Data

Joan White ..... Jackson
Jean Wilkinson ..... Jackson

Pat Arhelger ..... Jackson
Joan White ..... Jackson

OPEN MIXED DOUBLES

1. Greg Hilley ..... Jackson
   Susan Toler ..... Jackson
2. Bruce Bollman ..... Jackson
   Pam Warwick ..... Jackson
3. Jeff Davis ..... Jackson
   Linda Davis ..... Jackson
4. L.C. James ..... Clinton
   Sheila James ..... Clinton
5. Erich Grabowski ..... Gulfport
   Carol Meadows ..... Gulfport
6. Jim Joransen ..... Jackson
   Gwen Bussa ..... Jackson
7. David Sawyer ..... Pass Christian
   Carol Smith ..... Gulfport

Insufficient Data

Bruce Bollman ..... Jackson
Elizabeth Lyle ..... Jackson

Ricor Silviera ..... Jackson
Nanette Thomas ..... Jackson

Danny Olesen ..... Ocean Springs
Ginger Olesen ..... Ocean Springs

SENIOR MIXED DOUBLES

1. Bill Arledge ..... Jackson
   Carol Roulette ..... Jackson
2. Ernest Vetrano ..... Ridgeland
   Meme Potter ..... Jackson
3. John Rogers ..... Morton
   Sandra Rogers ..... Morton
4. Jim Elliott ..... Jackson
   Anna Elliott ..... Jackson
5. Bouldin Mavley ..... Sumner
   Tonya Mavley ..... Sumner
6. John Murphy ..... Jackson
   Ruby Howell ..... Jackson
7. Jim Joransen ..... Jackson
   Dot Gregory ..... Jackson
8. Robert Henry ..... Jackson
   Carolyn Henry ..... Jackson
9. B.B. McLendon ..... Jackson
   Frances Blasingame ..... Jackson

Insufficient Data

Max McDaniel ..... Jackson
Carol Roulette ..... Jackson

Allen Vest ..... Jackson
Joan White ..... Jackson

HUSBAND—WIFE

1. Jeff & Linda Davis ..... Jackson
2. Jack & Ann Griffith ..... Jackson
3. Ray & Ruby Howell ..... Jackson
   L.C. & Shelia James ..... Clinton

5-8 ALPHABETICALLY

Harlan & Diana Dyer ..... Jackson
Ron & Barb Martin ..... Jackson
Rodney & Diane Parrish ..... Jackson
Earl & Maxine Stegall ..... Jackson

9. Jim & Jane Citty ..... Clinton

FATHER—SON

1. Max & Ed McDaniels ..... Jackson
2. Jim & Reed Elliott ..... Jackson
3. Henry & Neal Burge ..... Jackson
4. Jimmy & Michael Moss ..... Jackson

Southern Tennis Association
Film Library

3121 Maple Dr., NE, Room 29
Atlanta, GA 30305

The Southern Tennis Association has in its film library 28 films, both instructional and entertainment, all 16mm color and sound. The films are for the use of STA CLUB MEMBERS ONLY! They are issued on a first come, first serve basis, but may be reserved for a future date. A request for a film MUST be accompanied by a check or money order, payable to the Southern Tennis Assn., to cover postage, insurance, and handling. They will be shipped via UNITED PARCEL SERVICE and must be returned by UPS. The fee is $10.00 for the first film and $2.00 for each additional film. $5.00 of the initial $10.00 is refundable if the film is returned within two weeks of the date it was shipped to the borrower. Films should be ordered from the STA Film Librarian at the above address (Sectional Office) or phone 404/237-5271.

1.&2. MARGARET COURT INSTRUCTIONAL FILM—UNIT I & II: This film is an execution of strokes, well presented in sequence. Unit I is appealing to beginners and intermediates, and advanced players will enjoy Unit II, 25 minutes.

3. TENNIS WITH KEN ROSEWALL: Film showing forehand, backhand, serve, overhead volley, half-volley, lob, etc.; 25 minutes.

4. A PLAYING LESSON WITH STAN SMITH: Basic strokes and court strategy; 20 min.

5. TENNIS FUNDAMENTALS: Highly detailed film on the forehand, backhand, serve, covered by Welby Van Horn and Axel Kaufman. Van Horn's balance system as taught to his pupils is explained in depth. Uses freeze frame techniques, slow motion, and close-up techniques; 30 minutes.

6. WHAT YOU SHOULD KNOW ABOUT TENNIS: Advice for players and watchers, this film features Rod Laver's helpful hints on warm-ups and conditioning, playing on different surfaces, tennis equipment, and making use of the club or public park pro. Considerable footage of top pros in action; 30 minutes.

7. GO FOR A WINNER: Enlightening and hilarious look at the strategies of doubles, particularly mixed doubles. Vic Braden uses his now-famous classroom lecture format to offer sound instructional advice in his highly entertaining manner; 37 minutes.

8. PLAY IT STRAIGHT: As its title implies, this film covers an all-important aspect of the game—proper behavior on the court. Vic Braden utilizes a question-and-answer format—hilarious yet informative—to advise players of the commonly accepted but "unwritten" rules of tennis etiquette; 28 minutes.

9. THE GREATEST TENNIS MATCH OF ALL TIME: Highlights of the 1972 WCT final between Rod Laver and Ken Rosewall; 26 minutes.

10. AT 2 P.M. PRECISELY: Wimbledon match between John Newcombe and Stan Smith—1971; 52 minutes.

11. DAVIS CUP IMPRESSIONS—1973: Highlights of the 1972 Davis Cup finals between the United States and Australia. Laver, Smith, Newcombe, etc.; 28 minutes.

12. U.S. OPEN—1975: Forest Hills, excellent coverage of semi-finals between Vilas and Orantes, and finals between Evert and Goolagong, Connors and Orantes; 27 minutes.

13. BRINGING HOME THE PRIZE: (1973) After eliminating Okker, Rosewall and Riessen, Ashe and Taylor battle for the title in the 1973 Kemper Inter. Tennis Tournament; 27 minutes.

14. U.S. OPEN—1976: Major matches—semi-final matches between Borg and Nastase, and Connor and Vilas. Final match between Borg and Connors. Also Goolagong-Evert match; 27 minutes.

15. DUEL IN THE DESERT: Connors and Tanner, final of the 1976 American Airlines in Mission Hills, CA. Highlights with Ashe, Borg, Newcombe, and Laver; 27 minutes.

16. TENNIS MOTHERS: Perceptive and humorous view of the latest type of parental pressure. Typical day in the life of a 12-year-old girl; 14 minutes.

17. FAREWELL FOREST HILLS: U.S. Open—1977. Final matches of the last U.S. Open played at Forest Hills. Vilas-Connors, Evert-Turnbull; 30 minutes.

18. YOU'RE PLAYING AT WIMBLEDON: Highly entertaining film for more advanced players, narrated by Kramer. Addresses the similarities and differences in styles of top players, as well as mental attitudes. (1972 filmed at Wimbledon); 27 minutes.

19. VOLVO INTERNATIONAL TENNIS TOURNAMENT: Overview of the 1977 Volvo tournament with behind-the-scenes footage as well as excerpts from matches with Gottfried, Dibbs, Ashe, Connors, Smith, and Orantes; 20 minutes.

20. BILLIE JEAN KING: Personality sketch of the most dominant force in women's tennis. Includes match play with Chris Evert (1972); 22 minutes.

21. U.S. OPEN—1978: Recap of the highlights of the 1978 Open, first held at USTA National Tennis Center in Flushing Meadow. Features Connors win over Borg and Evert's battle with Pam Shriver; 24 minutes.

22. GREAT MOMENTS IN THE HISTORY OF TENNIS: History of tennis from inception to 1968 by a unique compilation of old movie clips. Features all-time greats such as Tilden, Budge, Gonzalez, Kramer, Ashe, Okker, A. Gibson, and B.J. King; 40 minutes.

23. ADVANTAGE USA: Highlights of the 1978 Davis Cup played at Palm Springs. Features McEnroe, Gottfried, Smith, and Lutz; 30 minutes.

24. U.S. OPEN—1979: Highlights featuring Gerulaitis, Tanner, McEnroe, and Connors. Austin, Navratilova, Evert-Lloyd represent women; 30 minutes.

25. TENNIS, AMERICAN STYLE—DAVIS CUP 1979: McEnroe, Gerulaitis, Smith, Lutz, Stockton, and Fleming combine to retain the cup for America; 27 minutes.

26. PRACTICE WITH THE PROS (1976): Vic Braden's teaching tips from ground strokes to specialty shots are illustrated by the demonstrations of some of the top pros; 28 minutes.

27. TENNIS—FOREHAND AND BACKHAND STROKE FUNDAMENTALS: Clinical approach to basics for beginners and intermediates; 20 minutes.

28. TENNIS—APPLYING FOREHAND AND BACKHAND STROKES: Instructional film for beginners and intermediates; 20 minutes.

STEPHANIE RAUCH 18
Gastonia

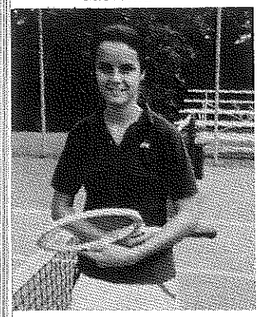

MEG CALLAS 16
High Point

FIZ ANDERSON 16
Charlotte

#1 SINGLES

NORTH CAROLINA TENNIS ASSOCIATION AND TENNIS FOUNDATION

Salute Our 1980 Jr. State Tournament Champions

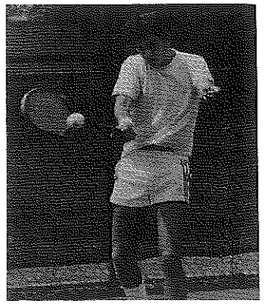

CHRIS KENNEDY 18
Cary

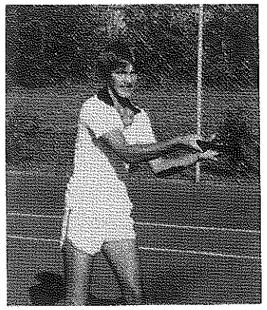

ANDY PUTNAM 16
Bessemer City

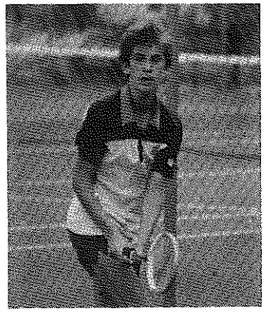

ASHLEY RHONEY 14
Hickory

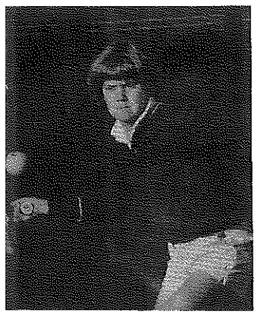

SUSAN STANLEY 12
Charlotte

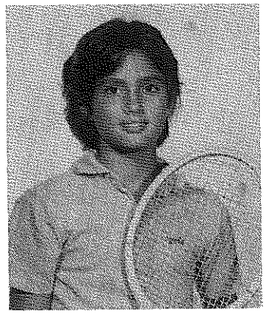

SUSAN SAUNDERS 10
Salisbury

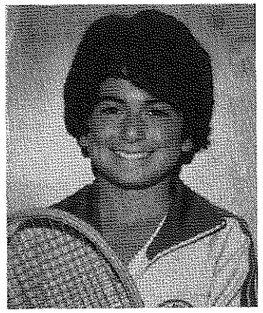

VICTOR MEIR 10
Raleigh

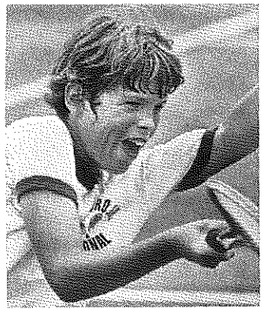

SCOTT TREDENNICK 12
Winston-Salem

NORTH CAROLINA TENNIS ASSOCIATION, INC.
1981 OFFICERS

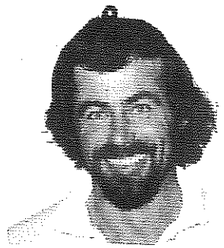

JIM HASLAM
PRESIDENT

SAM WOODS
FIRST VICE PRESIDENT

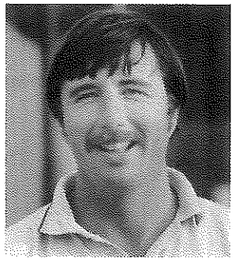

HERB BOLICK
SECOND VICE PRESIDENT

NANCY CIRVELLO
SECRETARY

CHARLES MORRIS
TREASURER

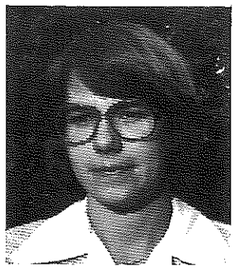

DRUID MICHAELS
EXECUTIVE SECRETARY

NORTH CAROLINA TENNIS ASSOCIATION DISTRICT OFFICERS 1981

President ..... Jim Haslam
First Vice-President ..... Sam Woods
Second Vice-President ..... Herb Bolick
Secretary ..... Nancy Cirvello
Treasurer ..... Charles Morris
N.C. Tennis Office—P.O. Box 29029, Greensboro, NC 27408, 919/288-9520
Executive Secretary: Druid E. Michaels

N.C.T.A. Committee Chairmen 1981

Enrollment Chairman ..... Toni Adams
Sanction & Schedule ..... Mont Graham
Jr. Ranking Coordinator ..... Dick Vaughan
Adult Ranking Coordinator ..... Eric Moore
Draw Sheets ..... NCTA, P.O. Box 29029, Greensboro, NC 27408
Umpire Chairman ..... Bill Cashion
District Selector ..... Phyllis Picklesimer
League Coordinator ..... Mary Lou Caldwell
NCTA Jr. Fall/Spring Circuit Coordinator ..... Ed Ray

North Carolina Adult Ranking Chairmen

Coordinator ..... Eric Moore
Men's Open ..... Maurice & Vickie Everette
Men's 35 ..... Bill Oehler
Men's 40 ..... Charles Lambeth
Men's 45 ..... Art Culbertson
Men's 50, 60, 70 ..... Walt Brown
Men's 55, 65 ..... Rob Stewart
Women's Open ..... Liz Wagner
Women's 35 ..... Betsy Utley
Women's 40, 50, 60 ..... Teen Timberlake
Women's 45, 55 ..... Frances Boyd
Mixed, FS, MD ..... Emily Nelson

North Carolina Junior Ranking Chairmen

Coordinator ..... Dick Vaughan
Boys' 10 ..... Rich Rucker
Boys' 12 ..... Jack Hall
Boys' 14 ..... Phil Blackwelder
Boys' 16 ..... Ed Ray
Boys' 18 ..... Terrell West
Girls' 10 ..... Gerry Rubin
Girls' 12 ..... Pat Wilkison
Girls' 14 ..... Mary Lou Caldwell
Girls' 16 ..... Rick Michaels
Girls' 18 ..... Dickie Tyler

The addresses and phone numbers are listed in the Directory in the back of this Yearbook.

NORTH CAROLINA MEMBER ORGANIZATIONS

Anson County Parks & Recreation Comm., c/o Pres., PO Box 958, Wadesboro 28170, 704/694-5868 6(H)
Appalachian State Univ., c/o Tennis Coach, Boone 28607, 704/262-2000 22(H)
Asheville Parks & Recr. Dept., c/o Dir., PO Box 7148, Asheville 28807, 704/255-5436 24(12H,12C)
Asheville Racquet Club, 200 Racquet Club Rd., Asheville 28803, 704/274-3361 25(4H,15C,6I)
Ashpole Racquet Club, c/o Pres., PO Box 57, Fairmont 28340, 919/628-6744 6(H)
Atlantic Christian College, c/o Tennis Coach, #5220, ACC, Wilson 27893, 919/237-3161 8(H)
Batch Racquet Assn., c/o Tennis Chmn., 5537-3 N. Stream Dr., Charlotte 28208, 704/399-3035 12(H)
Belmont Farms Racquet & Swim Club, Inc., c/o Pres., PO Box 2234, Rocky Mount 27801, 919/446-3014 6(C)
Bentwinds Golf & Country Club, c/o Pres., PO Box 754, Fuquay-Varina 27526, 919/552-5656 4(H)
Benvenue Country Club, c/o Pro, 100 South Blvd., Rocky Mount 27801, 919/443-6504 8(1H,7C)
Biltmore Forest Country Club, PO Box 15004, Asheville 28803, 704/274-1261 5(H)
Bladen County Recr. Dept., c/o Recr. Dir., PO Box 965, Elizabethtown 28337, 919/862-3696 6(H)
Blue Ribbon Tennis Club, Inc., c/o Tennis Pro, 504 Gray Ave., Durham 27701, 919/682-8039 8(H)
Bogue Banks Country Club, c/o Tennis Pro, PO Box 61, Atlantic Beach 28512, 919/726-6035 4(H)
Brevard Racquet Club, c/o Tennis Pro, PO Box 1472, Brevard 28712, 704/883-3005 4(2H,2C)
Burke Tennis Club, PO Box 832, Morganton 28655 3(H)
Cabarrus Country Club, c/o Tennis Dir., PO Box 281, Concord 28025, 704/786-0800 10(6H,4C)
Campbell College, c/o Ath. Dir., PO Box 1146, Buies Creek 27506, 919/893-4111, ext. 312 9(H)
Carmel Country Club, c/o Tennis Pro, 4735 Carmel Rd., Charlotte 28211, 704/542-3001 8(4H,4C)
Carolina Country Club, c/o Gen. Mgr., 2500 Glenwood Ave., Raleigh 27608, 919/787-3621 13(3H,10C)
Cary Racquet Club, c/o Tennis Pro, Box 101, Cary 27511, 919/467-5454 6(C)
Catawba Country Club, c/o Tennis Pro, PO Box 208, Newton 28658, 704/294-3727 6(H)
Cedar Forest Racquet Club, c/o, Tennis Pro, 1024 Sardis Ln., Charlotte 28211, 704/366-0371 12(5H,7C)
Chapel Hill Parks & Recr. Dept., c/o Ath. Coord., 306 N. Columbia St., Chapel Hill 27514, 919/968-4507 21(H)
Chapel Hill Tennis Club, Inc., c/o Club Mgr., PO Box 2555, Chapel Hill 27514, 919/929-5248 21(6H,15C)
Charlotte Latin School, PO Box 6143, Charlotte 28207, 704/847-4401 5(4H,1I)
Cherokee County Recr. Dept., c/o Asst. Recr. Dir., Rock Gym, Murphy 28906, 704/837-6617 5(H)
City of Graham Recr. Dept., c/o Ath. Dir., 610 N. Main St., Graham 27253, 919/228-8362 6(H)
City of Lenoir Park & Recr. Dept., c/o Ath. Dir., PO Drawer 659, Lenoir 28645, 704/758-9194 18(H)
Cleveland Country Club, c/o Tennis Chmn., PO Box 1756, Shelby 28150, 704/482-1711 6(2H,4C)
Cloverfield Tennis & Swim Club, c/o Tennis Pro, 1719 Middle Rd., Fayetteville 28301, 919/323-4446 6(3H,3C)
Country Club of North Carolina, c/o Tennis Pro, PO Box 786, Pinehurst 28374, 919/692-6565 8(C)
Craven County Recr. & Parks Dept., c/o Asst. Dir., PO Box 638, New Bern 28560, 919/638-4909 8(H)
Dark Branch Racquet & Swim Club, PO Box 42, Fayetteville 28302, 919/323-2679 14(8H,6C)
Davidson College, c/o Tennis Coach, Davidson 28036, 704/892-8021, ext. 377 17(5H,12C)
Duke University, c/o Tennis Coach, Durham 27706, 919/684-2202 38(37H,1I)
Durham Recr. Dept., c/o Tennis Dir., 101 City Hall Plaza, Durham 27701, 919/683-4355 82(H)
Eastern Carolina Tennis Assn., c/o Mr. H.S. McGinty, Treas., PO Box 2403, Chapel Hill 27514, 919/942-4064 0
Echo Farms Country Club, Inc., c/o Tennis Pro, 4114 Echo Farms Blvd., Wilmington 28403, 919/799-7596 9(C)
Elizabeth City Parks & Recr. Dept., c/o Dir., 200 E. Ward St., Elizabeth City 27909, 919/338-3981 11(10H, 1I)
Elizabeth City Tennis Assn., c/o Pres., PO Box 1333, Elizabeth City 27909, 919/355-5300 10(H)
Emerywood Country Club, c/o Chmn. Tennis Comm., PO Box 5046, High Point 27262, 919/882-4021 7(4H,3C)
Forest Oaks Country Club, c/o Tennis Pro, 4600 Forest Oaks Dr., Greensboro 27406, 919/674-0126 8(2H,6C)
Forsyth County Day School, c/o Tennis Coach, 5501 Shallowford Rd., Lewisville 27023, 919/945-3151 0
Forsyth Country Club, 3101 Country Club Rd., Winston-Salem 27104, 919/768-0220 10(2H,8C)
Gardner-Webb College, c/o Tennis Coach, Box 167, Boiling Springs 28017, 704/434-2361 8(H)
Gaston Country Club, c/o Tennis Pro, 3700 Country Club Dr., Gastonia 28052, 704/864-3283 10(6H,4C)
Gaston Tennis Association, c/o Pres., PO Box 165, Gastonia 28052, 704/922-8169 6(H)
Goldsboro Tennis Assn., c/o Pres., PO Box 371, Goldsboro 27530, 919/734-2871 8(H)
Granite Falls Recr. Dept., c/o Recr. Dir., Rt. 4, Box 30, Granite Falls 28630, 704/396-1221 4(H)
Greater Hickory Tennis Assn., c/o Pres., PO Box 2596, Hickory 28601 10(H)
Greensboro Country Club, c/o Jim Winstead, 410 Sunset Dr., Greensboro 27408, 919/275-9162 15(1H,14C)
Greensboro Day School, c/o Ath. Dir., PO Box 9361, Greensboro 27408, 919/288-8590 4(H)
Greensboro Parks & Recr. Dept., c/o Tennis Dir., Drawer W-2, Greensboro 27402, 919/378-1711 88(67H,21C)
Greensboro Tennis Assn., c/o Sec., PO Box 29193, Greensboro 27408, 919/379-2156 32(11H,21C)
Greenville Tennis Club, c/o Pres., PO Box 2492, Greenville 27834, 919/756-3762 20(H)
Harbour Town Racquet Club, c/o Tennis Pro, PO Box 5001, New Bern 28560, 919/633-2914 6(C)
Harnett County Parks & Recr. Dept., c/o Tennis Chmn., PO Box 816, Lillington 27546, 919/893-3153 12(H)
Henderson-Vance County Recr. & Parks Dept., c/o Park Prog. Supv., PO Box 1556, Henderson 27536, 919/492-6111 6(H)
Highland Country Club, c/o Tennis Pro, PO Box 53321, Fayetteville 28305, 919/484-3136 7(4H,3C)
High Point Tennis Assn., c/o Pres., 604 Shamrock Rd., High Point 27260, 919/434-3121 16(8H,8C)
Hollow Rock Racquet & Swim Club, Inc., c/o Pres., Rt. 7, Box 198A, Durham 27707, 919/489-1550 22(3H,19C)
Hope Valley Country Club, c/o Tennis Pro, Box 8736 Forest Hills Station, Durham 27707, 919/489-4874 9(4H,5C)
J. Brooks Reitzel Tennis Center, c/o Pro, 1315 Oakview Rd., High Point 27260, 919/993-5953 12(4H,8C)
Kinston Country Club, c/o Tennis Pro, PO Box 1423, Kinston 28501, 919/527-1649 6(C)
Kinston Recreation Commission, c/o Dir., PO Box 727, Kinston 28501, 919/527-0794 14(H)
Kiwanis Club of Monroe, c/o Tennis Chmn., Box 1165, Monroe 28110, 704/289-3111 0
Lexington Tennis Assn., PO Box 1614, Lexington 27202, 704/246-2933 18(H)
Lexington Recr. Dept., c/o Pro, Box 1614, Lexington 27202, 704/249-1642 18(H)
Livingstone College, c/o Tennis Coach, 1004 W. Fisher St., Salisbury 28144, 704/633-7960, ext. 66 6(H)
Macgregor Downs Country Club, Inc., c/o Tennis Pro, PO Box 699, Cary 27511, 919/467-1873 8(C)
Madison Tennis Assn., c/o Grady Elmore, 404 W. Academy St., Madison 27025, 919/427-0460 7(3H,2C,2I)
Meredith College, c/o Tennis Coach, Hillsborough St., Box X-108, Raleigh 27611, 919/833-6461 6(H)
Mid Pines Club, c/o Tennis Pro, Midland Rd., Southern Pines 28387, 919/692-2114 4(H)
Monroe Dept. of Parks & Recr. Admin., PO Box 69, Monroe 28110, 704/283-8165 14(H)
Montgomery County Tennis Assn., c/o Sec., PO Box 99, Biscoe 27209, 919/428-4904 4(H)
Moore County Recr. Dept., c/o Dir., PO Box 905, Carthage 28327, 919/947-5772 37(H)
Mount Airy Tennis Assn., c/o Pres., PO Box 72, Mount Airy 27030, 919/786-2925 32(27H,4C,1I)
Myers Park Country Club, c/o Tennis Pro, PO Box 220485, Charlotte 28222, 704/376-0741 7(C)
NC High School Athletic Assn., c/o Asst. Exec. Secr., Box 1250, Chapel Hill 27514, 919/933-2345 16(H)
NC State Faculty Club, Inc., c/o Club Mgr., PO Box 33067, Raleigh 27606, 919/828-0308 8(2H,6C)
New Bern Golf & Country Club, PO Box 1227, New Bern 28560, 919/638-3495 6(H)
Newton Recreation Dept., c/o Recr. Asst., Box 550, Newton 28658, 704/464-3710 7(H)
NC Assn. of Intercollegiate Athletics for Women, c/o Tennis Chmn., UNC-CH, PO Box 2126, Chapel Hill 27514, 919/933-2261 16(H)

NC Heart Assn., c/o Exec. Dir., PO Box 2636, Chapel Hill 27514, 919/968-4453 0
Northgreen Country Club, c/o Tennis Pro, 1 Northgreen Dr., Rocky Mount 27801, 919/446-7302 6(2H,4C)
North Ridge Country Club, c/o Tennis Pro, PO Box 17624, Raleigh 27619, 919/876-2860 10(2H,8C)
Olde Forest Racquet Club, c/o Pro, PO Box 373, Elon College 27244, 919/449-7121 10(C)
Olde Providence Racquet & Swim Club, c/o Tennis Pro, PO Box 220808, Charlotte 28222, 704/366-9836 32(9H,23C)
Old Town Club, Inc., 1375 Old Town Club Rd., Winston-Salem 27106, 919/273-5533 8(2H,6C)
Parks & Recr. Dept., City of Kings Mountain, c/o Ath. Dir., Box 429, Kings Mountain 28086, 704/739-6995 6(H)
Peace College, c/o Tennis Coach, 15 E. Peach St., Raleigh 27604, 919/832-2881 6(H)
Pembroke State University, c/o Tennis Coach, Box 133, Pembroke 28372, 919/521-4214 11(9H,2I)
Person County Dept. of Parks & Recr., c/o Asst. Dir., PO Box 304, Roxboro 27573, 919/599-0288 4(H)
Piedmont Racquet Club, c/o Ath. Dir., 825 Norwalk St., Greensboro 27407, 919/299-6894 6(I)
Pinehurst Tennis Club, c/o Dir., Box 4000, Pinehurst 28374, 919/295-5740 20(2H,18C)
Pinetop World Tennis, c/o Tennis Chmn., 3723 Pinetop Rd., Greensboro 27410, 919/288-6768 8(C)
Pine Valley Country Club, c/o Tennis Pro, 500 Pine Valley Dr., Wilmington 28403, 919/799-9600 4(H)
Queens College, c/o Tennis Coach, 1900 Selwyn Ave., Charlotte 28274, 704/332-7121 5(H)
Raintree Country Club, c/o Tennis Chmn., 8600 Raintree Ln., Matthews 28105, 704/542-0800 3(H)
Raleigh Parks & Recr. Dept., c/o Asst. Recr. Supt., PO Box 590, Raleigh 27602, 919/755-6640 66(H)
Raleigh Racquet Club, Inc., c/o Tennis Pro, 5516 Falls of the Neuse Rd., Raleigh 27609, 919/876-0565 25(2H,23C)
Red Fox Country Club, c/o Tennis Pro, Rt. 1, Tryon 28782, 704/894-8253 4(C)
Salem Academy & College, c/o Chmn., P.E. Dept., S. Main St., Winston-Salem 27108, 919/723-7961 12(H)
Sandhills Tennis Assn., c/o Pres., Box 117, Southern Pines 28387, 919/692-6729 16(H)
Scotland County Parks & Recr. Comm., c/o Tennis Dir., Box 1668, Laurinburg 28352, 919/276-0412 10(H)
Sedgefield Country Club, c/o Tennis Pro, 3201 Forsyth Dr., Greensboro 27407, 919/299-5324 12(3H,9C)
Seven Lakes Landowners, c/o Tennis Pro, PO Box 518, West End 27376, 919/673-4931 9(3H,6C)
Shelby Tennis Assn., c/o Tennis Pro, PO Box 1358, Shelby 28150, 704/487-8700 12(H)
Sherwood Swim & Racquet Club, PO Box 9213, Greensboro 27408, 919/272-4263 8(C)
Southhampton Racquet Club, Inc., c/o Pres., Box 1542, Gastonia 28052, 704/864-5425 8(2H,6C)
Spear's Sports, c/o Pres., 2416 N. Heritage, Kinston 28501, 919/522-3878 6(H)
Spooner's Creek Racquet Club, c/o Pres., Rt. 2, Hwy. 24, Morehead City 28557, 919/726-8560 5(C)
Starmount Forest Country Club, c/o Tennis Pro, 1 Club House Drive, Greensboro 27410, 919/294-5955 8(4H,4C)
Statesville Recreation Dept., c/o Dir. of Recr., 432 W. Bell St., Statesville 28677, 704/872-2481 10(H)
Statesville Racquet & Swim Club, Inc., c/o Tennis Chmn., PO Box 1595, Statesville 28677, 704/873-8326 4(C)
Statesville Tennis Assn., c/o Treas., PO Box 1693, Statesville 28677, 704/873-8784 8(H)
Tanglewood Park, Hwy. 158, PO Box 1018, Clemmons 27012, 919/766-6421 9(3H,6C)
Tennis Assn. of Reidsville, c/o Pres., Box 524, Reidsville 27320 8(H)
The Charlotte Country Club, c/o Tennis Pro, 2465 Mecklenburg Ave., Charlotte 28205, 704/334-7361 16(4H,12C)
The Summit School, c/o Tennis Chmn., Renolda Estates, Winston-Salem 27106, 919/722-2777 9(3H,6C)
Thomasville Tennis Assn., c/o Chmn., Rt. 5, Box 1102, Thomasville 27360, 919/475-2864 10(H)
Town of Cary Ladies' Tennis Team, c/o Pres., PO Box 128, Cary 27511, 919/467-6111, ext. 33 10(H)
UNC-Asheville, c/o Tennis Coach, Univ. Heights, Asheville 28804, 704/258-6517 12(H)
UNC Faculty-Staff Recreation Assn., c/o Mgr., Rt. 6, Box 49, Chapel Hill 27514, 919/933-3933 16(4H, 12C)
University of North Carolina, c/o Tennis Coach, PO Box 2126, Chapel Hill 27514, 919/933-1173 51(H)
University of North Carolina at Charlotte, c/o Tennis Coach, UNCC Station, Charlotte 28223, 704/597-2354 20(H)
University of North Carolina at Greensboro, c/o Women's Tennis Coach, 1000 Spring Garden, Greensboro 27412, 919/379-5213 10(H)
Wake Forest University, c/o Ath. Dept., PO Box 7265, Reynolda Station, Winston-Salem 27109, 919/725-9711 17(13H, 4I)
Washington Tennis Assn., PO Box 262, Washington 27889 25(H)
Waynesville Parks & Recr. Dept., c/o Dir., 217 W. Marshall St., Waynesville 28786, 704/456-6834 4(H)
Western Carolina Tennis League, c/o Pres., PO Box 1559, Statesville 28677, 704/873-4321 40(H)
Western NC Tennis Assn., c/o Pres., Box 8313, Asheville 28804, 704/254-3271 12(H)
WGNC & WZXI Radio, c/o Mgr., PO Box 2187, Gastonia 28052, 704/865-8501 9(H)
Wilkes County Recr. Dept., c/o Program Dir., 110 North St., Wilkesboro 28697, 919/667-5111 15(H)
Wilmington Dept. of Parks & Recr., c/o Tennis Pro, 5016 Hunt Club Rd., #12, Wilmington 28403, 919/762-0770 8(H)
Wilson Parks & Recr. Dept., c/o Dir., PO Box 10, Wilson 27893, 919/291-8111 31(H)
Wilson Tennis Foundation, c/o Pres., PO Box 301, Wilson 27893, 919/243-4853 0
Winston-Salem Recr. Dept., c/o Dir., PO Box 2511, Winston-Salem 27102, 919/727-2063 107(93H, 14C)
Winston-Salem Tennis, Inc., c/o City Recr. Dept., PO Box 5421 Ardmore Station, Winston-Salem 27103, 919/725-0853 96(82H, 14C)
WIZS Tennis Assn., c/o Tennis Chmn., Rt. 6, Box 333, Henderson 27536, 919/438-7579 7(H)

NORTH CAROLINA TENNIS ASSOCIATION, INC.

NORTH CAROLINA TENNIS ASSOCIATION TOURNAMENT AND RANKING REGULATIONS

1. To qualify for a 1981 ranking in North Carolina in his or her respective division, a player must compete in the below-stated number of tournaments.

A. JUNIORS: **Singles** player must compete in any FOUR (4) North Carolina tournaments OR the NORTH CAROLINA JUNIOR CLOSED CHAMPIONSHIPS and any TWO (2) other North Carolina tournaments; **Doubles** (as a team) must compete in any THREE (3) North Carolina tournaments OR the NORTH CAROLINA STATE JUNIOR CLOSED CHAMPIONSHIPS and ONE (1) other North Carolina Tournament.

(1) Boys and Girls 10 division only: **ANY** two (2) sanctioned tournaments in North Carolina in **Singles;** one (1) sanctioned tournament in North Carolina in **Doubles** (as a team).

B. Adults: MEN'S: In **Singles,** the North Carolina State Closed and one (1) other sanctioned tournament in North Carolina or three (3) sanctioned tournaments in North Carolina. In **doubles,** the North Carolina State Closed and one (1) other sanctioned tournament in North Carolina or three (3) sanctioned tournaments in North Carolina (as a team).

WOMEN'S: In **singles,** any two (2) sanctioned tournaments in North Carolina. In **doubles,** the NORTH CAROLINA STATE CLOSED and one (1) other tournament in North Carolina (as a team).

C. Senior: Men's and Women's 35, 40, 45, 50 and 55: In singles and doubles, the North Carolina State Closed and one (1) other sanctioned tournament in North Carolina or two (2) sanctioned tournaments in the state.

D. Men's 60, 65, 70 and 80: In singles and doubles, the North Carolina State Closed.

E. Women's 60: In singles and doubles only, the North Carolina State Closed.

F. Father-son Doubles — Mother-Daughter Doubles: The North Carolina State Closed is required.

G. Mixed Doubles: The North Carolina State Closed is required and one (1) other sanctioned tournament in North Carolina or two (2) sanctioned tournaments in North Carolina.

H. Mixed Doubles 35, 40: North Carolina State Closed is required.

2. The 1981 Ranking Year for Juniors and Adult Men runs from October 1, 1980 to September 30, 1981. The 1981 Ranking Year for all Adult Women and all Senior divisions have runs from November 1, 1980 to September 30, 1981. (NOTE: For this one year only, the Adult Women and all senior divisions have only an eleven month year of tournament results that will count toward 1981 rankings.)

3. Rankings shall be based solely upon the record of the players under consideration. Results of head-to-head matches between 2 members of the same age group playing outside their division may count toward ranking, if and only if, the player sends these results to ranking chairmen of their respective age divisions. Ranking criteria are listed below in the order of their importance.

(a) Results of head-to-head matches. The main consideration in determining rankings is the "win" and "lost" record (who you win from and who you lose to, not how far you get in a tournament).

(b) Results of matches between common opponents.

(c) A good "win" record is essential for a high ranking.

(d) Exposure is important and should be measured by the number of good quality opponents that a player plays rather than solely by the number of tournaments played.

(e) The North Carolina Closed Championships will be considered on a scale of 1.5 in regard to other tournaments. USTA and STA Championships held within our geographical limits will be given less weight than our State Tournament, but more than other North Carolina tournaments.

(f) Comparative scores will only be considered in otherwise even cases.

(g) Late season tournaments will be given more weight than early season tournaments if all other things are equal.

(h) Players are ranked on their actual record, not their "known" ability or the personal opinions of the ranking committee. The overall record will be considered, not the result of selected matches.

(i) A long and strong record, even with some losses, is preferred over a short record with comparable wins and fewer losses.

4. The minimum tournament qualifications may be waived in exceptional cases by a majority vote of the Management Committee upon the recommendation of the Ranking Committee Chairperson.

5. A player or team with an otherwise outstanding record, but not qualified as to number of tournaments, will be recognized in Insufficient Data. A "recognized or known player, or team, is not sufficient; the record must be outstanding with only the number of tournaments lacking."

6. All players who desire to be considered for a ranking in North Carolina are urged to send their record on the form adopted by the NCTA and the STA no later than September 1, 1981. While sending in a record is not a condition precedent to receiving a ranking, those players who fail to send in their records shall have no right of protest in case he or she is either not ranked or ranked improperly.

7. Except where contrary to the above rules, the USTA ranking rules will be applied.

8. The entry blank for each North Carolina State Closed Tournament shall contain certification substantially as follows:

I hereby certify that I am domiciled in and a resident of the state of North Carolina; that during the current ranking year I have not entered and do not intend to enter a closed sanctioned tournament for any other USTA District (state) and that these certifications are made under penalty of disqualification by the Tournament Committee, or suspension, or denial of ranking, or any other appropriate action by the NCTA.

This _____ day of _____ 19____

_____
Signature

_____
Signature of parent or guardian of a junior

9. A. Entries to the Tar Heel Qualifying Tournament will be limited as follows:

1. Singles draw of 32 players
2. Automatic entries entered on basis of prior year's singles rankings #1-24 and #1-12 in age-ups.
3. Remainder of draw filled by results of qualifying round preceding tournament (lucky losers draw if number needed is more than the winners of that particular round).

B. Entries to the North Carolina State Junior Closed Tournament(s):-
Players must have played in 2 sanctioned tournaments and won at least one match (Boys' and Girls' 10 and under excluded).

10. Novice junior tournaments are for all otherwise qualified and eligible players, except players who were ranked #1-20 in the age divisions 14, 16, and 18 and under.

11. Adult "B" Circuit tournaments are for all otherwise qualified and eligible players, except players who have a ranking in the event he wishes to enter in the tournament.

12. The following code will be used on drawsheets for defaulting and retiring from sanctioned tournaments:

DEF-I Illness
DEF-W Withdrew with proper prior notice before first match
DEF-J Injury
DEF-N No reason—did not report for match
RET-I Illness during match
RET-J Injury during match
RET-N No reason during match
RET-D Disqualification by tournament officials—game score at the time loser(s) retires must be recorded.

Combination codes are preferred in posting results (i.e., DEF-IW would indicate player withdrew with proper prior notice before first match due to illness).

13. North Carolina requirements for junior players to qualify for play in the Southern Junior Closed Championships are:

To be considered a player must apply to the N.C. Selector. All who apply will be ranked for acceptance by the following guidelines: National, Southern and State rankings plus current season's play and most importantly, play in the Tar Heel Qualifying Tournament. Write to the N.C. Selector in early May for an entry blank.

14. Each year members of the N.C. Junior Davis/Wightman Cup teams shall be selected in the following manner:

a. Top eight finishers in the fourteens and sixteens of the Tar Heel Junior Qualifying Tournament shall qualify for consideration in their respective divisions.

b. Juniors not competing in Tar Heel Junior Qualifying Tournament because of extraordinary circumstances may qualify for consideration by submitting a written Request for Consideration to the selection committee, which in its discretion may accept or reject this Request.

c. Selection committee shall be composed of three (3) persons appointed by the Junior Tennis Council Chairman.

d. Team members shall be selected in their respective age divisions by selection committee based upon players' records in sanctioned matches for the current ranking year through July 15.

e. Juniors shall submit their Player's Record for the current ranking year through July 15 to the selection committee.

15. The North Carolina entrants into Seventeen's Tennis Tournament of Champions sponsored by The Maureen Connelly Brinker Tennis Foundation, Inc., shall be determined exclusively on the basis of the North Carolina Junior Closed Fourteen's, Sixteen's and Eighteen's.

16. a. A junior tournament player shall be entitled to at least one-half hour rest period between all matches.

b. No player in a junior tournament will be required to begin a match after 9 p.m.

c. During a match in a junior tournament, coaching is permitted during an authorized intermission. The one minute period between change of courts is not an authorized intermission. The mandatory 10-minute rest between the second and third sets as specified under USTA regulations and also any authorized suspension of play is an authorized intermission.

1980 NORTH CAROLINA DISTRICT RANKINGS

MEN'S SINGLES

1. Keith Richardson ..... Rocky Mount
2. Allen Farfour ..... Goldsboro
3. Mike Czarnecki ..... Winston-Salem
4. Andy Avram ..... Winston-Salem
5. Buster Brown ..... Asheville
6. John Joyce ..... Rocky Mount
7. Phil Raiford ..... Chapel Hill
8. Bobby Heald ..... Cary
9. Andres Alvarez ..... Wilson
10. Chip Koury ..... Winston-Salem
11. Dave Eller ..... Hickory
12. Gray Yancey ..... Oxford
13. Dan Weant ..... Salisbury
14. Ken Whitaker ..... Salisbury
15. Andy Wilkison ..... Shelby
16. Dean Channell ..... Wingate
17. Jay Pulliam ..... Burlington
18. Al Mack ..... Asheville
19. Tim Riddle ..... Kings Mtn.
20. Rick Kinney ..... Fayetteville
21. John Grigg ..... Charlotte
22. Don Kirk ..... Winston-Salem
23. Ken Easter ..... Burlington
24. Bill Weiss ..... Durham
25. Mark Boyles ..... Tyron
26. Jim Haslam ..... Greensboro
27. Perry Laymon ..... Wilson
28. Dean White ..... Greensboro
29. Jim Latham ..... Burlington
30. Paul Gemborys ..... Wilmington
31. Andy Skakle ..... Chapel Hill
32. Art Scott ..... Durham
33. Joe Meir ..... Raleigh
34. David Livengood ..... Winston-Salem
35. Alex Rucker ..... Winston-Salem
36. Chandler Armistead ..... Statesville
37. Ken Love ..... Greenville
38. Dan Crittenden ..... Greenville
39. Mike Martin ..... Fayetteville
40. Tom Norfleet ..... New Bern
41. Don Rutledge ..... Greenville
42. Randy Bailey ..... Greenville
43. Roger Martin ..... Gastonia
44. Neil Alderman ..... Chapel Hill
45. Giles Carter ..... Greensboro
46. Jimmy Roueche ..... Greensboro
47. Mark Lucus ..... Chapel Hill
48. Brian Cooper ..... N. Wilkesboro
49. Rich Weber ..... Charlotte
50. Andy Hiles ..... Graham
51. Rick Watson ..... Aberdeen

Insufficient Data

Tal Henry .....
Chris Kennedy ..... Cary
Sammy Martin ..... Chapel Hill
Pender Murphy ..... Charlotte

MEN'S DOUBLES

1. Andy Avram ..... Winston-Salem
   Chip Koury ..... Winston-Salem
2. Dan Weant ..... Salisbury
   Ken Whifaker ..... Salisbury
3. Doug Eller ..... Hickory
   Rick Kinney ..... Fayetteville
4. Bill Weiss ..... Durham
   Gray Yancey ..... Oxford
5. Randy Bailey ..... Greenville
   Dan Crittenden ..... Greenville
6. Andres Alvarez ..... Wilson
   Sam Modlin ..... Wilson
7. Ken Love ..... Greenville
   Henry Hostetler ..... Greenville
8. Chandler Armistead ..... Statesville
   Ron Hawkins ..... Statesville
9. Jim Roueche ..... Greensboro
   Dick Spong ..... Greensboro
10. Francis Barker ..... Winston-Salem
    David Livengood ..... Winston-Salem
11. Joe Crocker ..... Hickory
    Tim Riddle ..... Kings Mtn.

Insufficient Data

Tommy Dixon ..... Chapel Hill
Keith Richardson ..... Rocky Mount

Allen Farfour ..... Goldsboro
Mike Czarnecki ..... Winston-Salem

Phil Raiford .....
Ken Ludwig .....

Buster Brown ..... Asheville
Al Mack ..... Asheville

Allen Farfour ..... Goldsboro
Mark Dillon .....

Don Kirk ..... Winston-Salem
Bryan Thomas .....

Bobby Heald ..... Cary
Tal Henry .....

WOMEN'S SINGLES

1. Faye Thomas ..... Durham
2. Sarah Harmer ..... Raleigh
3. Anne Allan ..... Gastonia
4. Sharon Judy ..... Greensboro
5. Lora Evans ..... Salisbury
6. Pat Brogden ..... Mt. Olive
7. Liz Wagner ..... Durham
8. Debby Blackburn ..... Atlantic Beach
9. Barbara Olschner ..... Morehead City
10. Kathy Moore ..... Fayetteville

Insufficient Data

Louise Allen ..... Winston-Salem
Carol Coburn ..... Chapel Hill
Cindy Corey ..... Chapel Hill
Adele Reid ..... Charlotte
Susan Sadri ..... Charlotte
Jane Schroeder ..... New Bern

WOMEN'S DOUBLES

1. Mary Sansbury ..... Pineville
   Shelia Ernest ..... Pineville
2. Nita Gilley ..... Winston-Salem
   Sylvia Gilley ..... Winston-Salem
3. Debby Blackburn ..... Atlantic Beach
   Barbara Olschner ..... Morehead City

Insufficient Data

Cindy Corey ..... Chapel Hill
Susan Sadri ..... Charlotte

Susie Black ..... Greensboro
Emily Preyer ..... Greensboro

Ellen Adelman ..... Greensboro
Sharon Judy ..... Greensboro

Mary Lida Alexander ..... Raleigh
Liz Wagner ..... Durham

Caroline Gross ..... Durham
Katherine Shelburne ..... Durham

Jane Schroeder ..... New Bern
Katherine Tolson ..... New Bern

BOYS' 18 SINGLES

1. Chris Kennedy ..... Cary
2. Wayne Hearn ..... Charlotte
3. Jay Pulliam ..... Burlington
4. Robbie Bach ..... Winston-Salem
5. Clint Weathers ..... Southern Pines
6. Robbie Lowe ..... Charlotte
7. Kern Carlton ..... Salisbury
8. Ed Caldwell ..... Chapel Hill
9. Hayes Dallas ..... High Point
10. David Siddons ..... Matthews
11. Mark Featherston ..... Charlotte
12. Fred Matney ..... Greenville
13. Ivan Harrell ..... Durham
14. Paul Bitler ..... Raleigh
15. Andrew Smith ..... King
16. Shep Robinson ..... Charlotte
17. Chuck Burns ..... Laurinburg
18. Bobby Maddox ..... Fayetteville
19. Jamie Langford ..... Charlotte
20. James Sigman ..... Burlington
21. Jeff Farfour ..... Goldsboro
22. Bill Green ..... Winston-Salem
23. Brad Hauser ..... Winston-Salem
24. Jamie Bean ..... Winston-Salem
25. Galen Treble ..... Jacksonville
26. Andy Grolnick ..... Greensboro
27. Jimmy Jenkins ..... Biscoe
28. Todd Watkins ..... Gastonia
29. Jeff Quinn ..... Greenville
30. Vince Quinn ..... Gastonia
31. Tony Johnson ..... Rocky Mount
32. Bob Carter ..... Burlington
33. Murray Simpson ..... Monroe
34. Bruce Eickhoff ..... Raleigh
35. Mark Blankenship ..... Raleigh
36. Dennis Corbitt ..... Durham
37. Jay Zuccarello ..... Concord
38. Mike Marion ..... Chapel Hill
39. Mark Anderson ..... Durham
40. Sanders Dallas ..... High Point
41. Chris Shafroth ..... Chapel Hill
42. Jerry Taylor ..... Kernersville
43. John Klintworth ..... Durham
44. Charles Stevenson ..... Statesville
45. Lance Lancaster ..... Burlington
46. Joey Cirvello ..... Raleigh
47. Roddy Hernandez ..... Charlotte
48. Jimmy Bulloch ..... Winston-Salem
49. Clint Osbourne ..... Lexington
50. Richard Bryant ..... Raleigh
51. Frank Del Conte ..... Wilmington
52. Joey Fuqua ..... Henderson
53. Robert Jordan ..... Mt. Gilead
54. Mark Warnock ..... Asheville

Insufficient Data

Gilbert Browne ..... Charlotte
Rob Land ..... Wilkesboro
Doug Maynard ..... Asheville
Eddie Stewart ..... Burlington
Andy Wilkison ..... Shelby

BOYS' 18 DOUBLES

1. Wayne Hearn ..... Charlotte
   Mark Featherston ..... Charlotte
2. James Sigman ..... Burlington
   Jamie Langford ..... Charlotte
3. Clint Weathers ..... Southern Pines
   Dennis Corbitt ..... Durham
4. Mark Blankenship ..... Raleigh
   Joey Cirvello ..... Raleigh
5. Paul Bitler ..... Charlotte
   Kern Carlton ..... Salisbury
6. Ivan Harrell ..... Durham
   Dennis Corbitt ..... Durham
7. Jamie Bean ..... Winston-Salem
   Bill Green ..... Winston-Salem
8. Andy Grolnick ..... Greensboro
   Alan Wright ..... Greensboro
9. Chris Shafroth ..... Chapel Hill
   Mike Marion ..... Chapel Hill
10. Robert Jordan ..... Mt. Gilead
    Jimmy Jenkins ..... Biscoe
11. Todd Watkins ..... Gastonia
    Vince Quinn ..... Gastonia
12. Mark Anderson ..... Durham
    John Klintworth ..... Durham

Hal Browne ..... Greensboro
Scott Calvert ..... Greensboro

Brad Emmert ..... Southern Pines
Terry Peterson ..... Pinehurst

Charles Murphy ..... Raleigh
Bruce Eickhoff ..... Raleigh

Insufficient Data

Chris Kennedy ..... Cary
Jay Pulliam ..... Burlington

Chris Kennedy ..... Cary
Andy Wilkison ..... Shelby

NORTH CAROLINA TENNIS ASSOCIATION, INC.

BOYS' 16 SINGLES

1. Lawson Duncan ..... Cullowhee
2. Craig Hall ..... Asheville
   Laneal Vaughn ..... Asheville
4. Eddie Stewart ..... Burlington
5. Gary Breece ..... Greensboro
6. Rob Land ..... Wilkesboro
7. Andy Putnam ..... Bessemer City
8. Alex Rucker ..... Winston-Salem
9. Raymond Thomas ..... New Bern
10. David Creech ..... New Bern
11. Michael Thorpe ..... Fayetteville
12. Randy Pate ..... Raleigh
13. John Hyde ..... Lexington
14. Phil Payne ..... Greensboro
15. Albert Meir ..... Raleigh
16. Ralph Hunt ..... Durham
17. Clay Allen ..... Henderson
18. David Fletcher ..... Matthews
19. Lon Keith ..... Wilmington
20. Bobby Ivey ..... Vass
21. Trip Caldwell ..... Hickory
22. Ben Terrell ..... Charlotte
23. Bryan Graham ..... Asheville
24. Darr Keiger ..... Shelby
25. Barrett Kitch ..... Asheville
26. Freddy Wood ..... High Point
27. Rese Farrish ..... Fayetteville
28. David Massey ..... Charlotte
29. Eric Bradford ..... Charlotte
30. Brian Widenhouse ..... Charlotte
31. Loc Dang ..... Monroe
32. Mike Meyer ..... Charlotte
33. Alan Mitchell ..... Burlington

34-43 ALPHABETICALLY

Audie Cashion ..... High Point
Scott Jashinski ..... Statesville
Jeff Jennings ..... Matthews
Alan Larkin ..... Charlotte
Lee Picklesimer ..... High Point
Steve Russell ..... Raleigh
Eric Vincent ..... Fayetteville
John Wade ..... Greensboro
J.P. Weber ..... Greensboro
Rusty Woy ..... Shelby

44-58 ALPHABETICALLY

Michael Borden ..... Durham
Alan Dillard ..... Durham
David Dowdy ..... Shelby
Jeff Hooks ..... Boone
Greg Loyd ..... Raleigh
Chip Manginpane ..... Matthews
Matthews Mason ..... Greensboro
Tom Maynor ..... Brevard
Mark Mitchell ..... Hickory
Terry Peterson ..... Pinehurst
Alan Powell ..... Shallotte
Bobby Riggins ..... Greensboro
Billy Scoggin ..... Charlotte
Kelly Sharpless ..... Greensboro
Rich Sher ..... Greensboro
Richard Sieg ..... Winston-Salem

Insufficient Data

Hayes Dallas ..... High Point

BOYS' 16 DOUBLES

1. David Creech ..... New Bern
   Raymond Thomas ..... New Bern
2. Craig Hall ..... Asheville
   Laneal Vaughn ..... Asheville
3. Lon Keith ..... Wilmington
   Mike Thorpe ..... Fayetteville
4. Darr Keiger ..... Shelby
   Andy Putnam ..... Bessemer City
5. Trip Caldwell ..... Hickory
   Alex Rucker ..... Winston-Salem
6. Gary Breece ..... Greensboro
   Phil Payne ..... Greensboro
7. Albert Meir ..... Raleigh
   Randy Pate ..... Raleigh
8. Alan Larkin ..... Charlotte
   Jeff Jennings ..... Matthews
9. Billy Scoggin ..... Charlotte
   Brian Widenhouse ..... Charlotte

BOYS' 14 SINGLES

1. Koley Keel ..... Fayetteville
2. Ashley Rhoney ..... Hickory
3. Stephen Enochs ..... Greensboro
4. Mike Corthum ..... Greensboro
5. Oscar Cranz ..... Charlotte
6. Eric Little ..... Charlotte
7. Stephen Picklesimer ..... High Point
8. Brad Winslow ..... Chapel Hill
9. David Bayliff ..... Elon College
10. Brad Rosenkampff ..... Shelby
11. Jimmy Wellbaecher ..... Asheville
12. Peter Schweitzer ..... Chapel Hill
13. Bobby Stanley ..... Charlotte
14. John Stubblefield ..... Greensboro
15. Allen Parrott ..... Winston-Salem
16. David Rigsbee ..... Charlotte
17. Greg Henshaw ..... Shelby
18. Michael Pittard ..... Burlington
19. David Bromberg ..... Chapel Hill
20. Brian Burchfield ..... Concord
21. Michael White ..... Chapel Hill
22. Stephen Molnar ..... Charlotte
23. Brian Weil ..... Goldsboro
24. Rob Atkinson ..... Raleigh
25. Brad King ..... Durham
26. Bruce Burchfield ..... Concord
27. Chris Janelle ..... Cary
28. Jeffrey Toomer ..... Durham
29. Gary Guller ..... Gastonia
30. Eric Harbour ..... Cameron
31. Allen Smith ..... Durham
32. Matt Diemer ..... Wilson
33. Jar King ..... Lexington
34. Mark Ralls ..... Asheville
35. Eric Larson ..... Wilmington
36. Rick Watson ..... Wingate
37. Boo Wohlbruck ..... Charlotte

38-56 ALPHABETICALLY

Bill Bernard ..... Chapel Hill
Martin Boney ..... Greensboro
Robert Broughton ..... Raleigh
Mike Dew ..... Advance
Dean Draughn ..... Mt. Airy
John Essa ..... Greensboro
James Freeman ..... Mt. Airy
Raiford Garrabrant ..... Raleigh
Clay Maynor ..... Brevard
Henry McGovern ..... High Point
Brian Meigham ..... Charlotte
John Mills ..... Hendersonville
John Morris ..... Greensboro
Chris Patti ..... Winston-Salem
Mark Rice ..... Vass
Ned Sharpless ..... Greensboro
John Stoever ..... Charlotte
Cam Tredennick ..... Winston-Salem
Peter Wiebler ..... Charlotte

BOYS' 14 DOUBLES

1. Ashley Rhoney ..... Hickory
   Eric Little ..... Charlotte
2. Mike Corthum ..... Greensboro
   Brad Rosenkampff ..... Shelby
3. Koley Keel ..... Fayetteville
   Oscar Cranz ..... Charlotte
4. Stephen Picklesimer ..... High Point
   Stephen Enochs ..... Greensboro
5. James Catenis ..... Raleigh
   John Stubblefield ..... Greensboro
6. David Bromberg ..... Chapel Hill
   Michael White ..... Chapel Hill
7. Peter Schweitzer ..... Chapel Hill
   Brad Winslow ..... Chapel Hill
8. Alan Mitchell ..... Burlington
   Mike Pittard ..... Burlington

BOYS' 12 SINGLES

1. Scott Tredennick ..... Winston-Salem
2. Rod McGeachy ..... Winston-Salem
3. Bev Tucker ..... Henderson
4. Tawn Harden ..... Hendersonville
5. John Morris ..... Winston-Salem
6. Thomas Tanner ..... Rocky Mount
7. Wes Sherrill ..... Wilmington
8. Sammy Stinnett ..... Bessemer City
9. Mike Leonard ..... Laurinburg
10. James Krege ..... Greensboro
11. David Starke ..... Greensboro
12. Taft Mills ..... Monroe
13. John Bristow ..... Hendersonville
14. Ted Johnson ..... Cary
15. Joel Adelman ..... Greensboro
16. Kent Lovett ..... Raleigh
17. Bat Barber ..... Durham
18. Van Brockwell ..... Wilson
19. Victor Meir ..... Raleigh
20. Jason Lee ..... Winston-Salem
21. Charles Fielding ..... Wilson
22. Eric Abrams ..... Charlotte
23. Charles Wray ..... Greensboro
24. Calvin Walden ..... Matthews
25. Robert Ruberti ..... Asheville
26. Ben Warren ..... Greensboro
27. Edwin Flynn ..... Greensboro
28. Clint Lyons ..... Henderson
29. Norris Stanton ..... Greensboro
30. Charles Davis ..... Raleigh
31. Eric Suleberger ..... Blowing Rock
32. Charles Leighton ..... Wilmington
33. Todd Benton ..... High Point
34. Brian Riley ..... Newton
35. Billy Zimmerman ..... Charlotte
36. Robby Putnam ..... Bessemer City
37. Jim Burnette ..... Wilson
38. Dennard McLendon ..... Winston-Salem
39. Richard Miller ..... Greensboro
40. John Stevenson ..... Statesville
41. Chuck Anderson ..... Shelby
42. David Hostetler ..... Mt. Holly
43. Jim Livermon ..... Enfield

44-55 ALPHABETICALLY

Rodney Burgdofer ..... Statesville
William Cooper ..... Charlotte
Winston Deane ..... Rockingham
John Hadley ..... Mt. Airy
Peter Lowder ..... Lexington
Jamy McLean ..... High Point
Brian Neal ..... Fayetteville
Dolph Ramseur ..... Concord
David Reeves ..... Fayetteville
Scott Sims ..... Wilson
John Turpin ..... Wilmington
Darren Young ..... Waxhaw

BOYS' 12 DOUBLES

1. Bev Tucker ..... Winston-Salem
   Thomas Tanner ..... Rocky Mount
2. Rod McGeachy ..... Winston-Salem
   Scott Tredennick ..... Winston-Salem
3. Wes Sherrill ..... Wilmington
   Mike Leonard ..... Laurinburg
4. John Morris ..... Winston-Salem
   Tawn Harden ..... Hendersonville
5. Sammy Stinnett ..... Bessemer City
   Taft Mills ..... Monroe
6. Charles Wray ..... Greensboro
   Edwin Flynn ..... Greensboro

7-9 ALPHABETICALLY

John Bristow ..... Hendersonville
Clint Lyons ..... Hendersonville

Van Brockwell ..... Wilson
Charles Fielding ..... Wilson

Jason Lee ..... Winston-Salem
Calvin Walden ..... Matthews

10-13 ALPHABETICALLY

Eric Abrams ..... Charlotte
Dennard McLendon ..... Winston-Salem

Ted Johnson ..... Cary
Charles Davis ..... Raleigh

James Krege ..... Greensboro
Ben Warren ..... Greensboro

Charles Leighton ..... Wilmington
John Turpin ..... Wilmington

NORTH CAROLINA TENNIS ASSOCIATION, INC.

14-17 ALPHABETICALLY

Jim Burnette ..... Wilson
Scott Sims ..... Wilson

Kevin Covington ..... Winston-Salem
Charles Hoots ..... Clemmons

David Starke ..... Greensboro
Norris Staton ..... Greensboro

John Stevenson ..... Statesville
Rodney Burgdofer ..... Statesville

BOYS' 10 SINGLES

1. Victor Meir ..... Raleigh
2. Willie Ellison ..... Laurinburg
3. Scott Fligel ..... Charlotte
4. Thad Langford ..... Lexington
5. John Yancey ..... Morgantown
6. Ledd Dunn ..... Wilson
7. Chuck Anderson ..... Shelby
8. Stan Cocke ..... Asheville
9. Cooper Pulliam ..... Burlington
10. Si Bell ..... Henderson
11. Kevin Grotsky ..... Wilmington
12. Bryan Jones ..... Kings Mountain
13. John Moody ..... Greensboro
14. Chris Hardison ..... Lumberton
15. Chris Sullivan ..... Greensboro
16. Jimmy Simon ..... Greensboro
17. Brad Kiger ..... Greensboro
18. Jeffrey Guy ..... Kings Mountain

19-25 ALPHABETICALLY

Mike Daniel ..... High Point
Ben Davis ..... Greensboro
John Dorgan ..... Winston-Salem
Ben Jenkins ..... High Point
Tom Price ..... Greensboro
John Sabiston ..... Kinston
Chip Willard ..... Durham

BOYS' 10 DOUBLES

1. Willie Ellison ..... Laurinburg
   Scott Fligel ..... Charlotte
2. Lee Dunn ..... Wilson
   Thad Langford ..... Lexington

3-7 ALPHABETICALLY

Scott Fligel ..... Charlotte
Chuck Anderson ..... Shelby

Scott Fligel ..... Charlotte
Thad Langford ..... Lexington

Scott Fligel ..... Charlotte
John Yancey ..... Morganton

Kevin Grotsky ..... Wilmington
John Sabiston ..... Kinston

John Littlefield ..... Laurinburg
Brian Schultz ..... Laurinburg

GIRLS' 18 SINGLES

1. Stephanie Rauch ..... Gastonia
2. Donna Little ..... Charlotte
3. Kelly Key ..... Burlington
4. Starla Bunker ..... Salisbury
5. Katherine Tolson ..... New Bern
6. Lisa Monaco ..... Fayetteville
7. Jan Merryweather ..... Asheville
8. Margit Monaco ..... Fayetteville
9. Margaret Jones ..... Statesville
10. Liza Sharpless ..... Greensboro
11. Laura Hertzfeld ..... Greensboro
12. Louise Skillman ..... Wilmington
13. Marie Skinner ..... New Bern
14. Kim Christman ..... Winston-Salem
15. Terri Grubbs ..... Kernersville
16. Beth Rossi ..... New Bern
17. Cindy Sims ..... Wilson
18. Sarah Raper ..... Fayetteville
19. Kim Eastman ..... Chapel Hill
20. Rhett Ellerbe ..... Gastonia
21. Tereasa Sweatman ..... Winston-Salem
22. Carol Stanley ..... Raleigh
23. Katherine Vincent ..... Wilson

24-28 ALPHABETICALLY

Rhonda Guy ..... Kings Mountain
Debbie Noel ..... Henderson
Robin Paulson ..... Durham
Ginger Wallwork ..... Kernersville
Kelly Walsh ..... Gastonia

Insufficient Data

Meg Callas ..... High Point
Marshall Graham ..... Reidsville
Leslie Lewis ..... Fayetteville
Holly Mills ..... Hendersonville

GIRLS' 18 DOUBLES

1. Kelly Key ..... Burlington
   Liza Sharpless ..... Greensboro
2. Jan Merryweather ..... Winston-Salem
   Kim Christman ..... Winston-Salem
3. Cindy Sims ..... Wilson
   Molly Sims ..... Wilson

GIRLS' 16 SINGLES

1. Meg Callas ..... High Point
2. Vijitha Vijaya ..... Henderson
3. Amy Maddox ..... Fayetteville
4. Bonnie Wilkison ..... Shelby
5. Margaret Hogan ..... Raleigh
6. Laura Yancey ..... Oxford
7. Kim Lash ..... Winston-Salem
8. Laura Barnette ..... Charlotte
9. Laura Balentine ..... Charlotte
10. Sara Turner ..... Raleigh
11. Paige Darden ..... Charlotte
12. Lolly Johson ..... Concord
13. Betsy Short ..... Gastonia
14. Libby Sanders ..... Tabor City
15. Kris Sammons ..... Raleigh
16. Lisa Barrier ..... Kernersville
17. Ann Pautz ..... Morehead City
18. Schirmer Willard ..... Durham
19. Valerie Scott ..... Raleigh
20. Molly Brooks ..... Salisbury
21. Susie Brown ..... Greensboro
22. Jennifer Smith ..... Charlotte
23. Jill Sypult ..... Davidson
24. Molly Sims ..... Wilson
25. Janet Livengood ..... Winston-Salem
26. Brenda Babiyak ..... Raleigh
27. Bonnie Beisner ..... Greensboro
28. Michelle Smith ..... Shelby
29. Mary Michal ..... High Point
30. Elizabeth Sherrill ..... Statesville
31. Jennifer Denison ..... Arden

31-45 ALPHABETICALLY

Meg Adams ..... Greensboro
Barbara Bulla ..... Greensboro
Lori Closson ..... Arden
Kim Doughten ..... Greensboro
Kim Ellis ..... Arden
Margaret Glover ..... Charlotte
Gabriel Gruss ..... Arden
Debbie Hamel ..... Matthews
Deanne Maynard ..... Winston-Salem
Heather Orr ..... Charlotte
Kim Ross ..... Charlotte
Laura Rowe ..... Statesville
Ann Vaughan ..... Greensboro
Kelly Workman ..... Charlotte
Donna Scheltinga ..... Raleigh

Insufficient Data

Marshall Graham ..... Reidsville

GIRLS' 16 DOUBLES

1. Donna Scheltinga ..... Raleigh
   Sara Turner ..... Raleigh
2. Laura Barnette ..... Charlotte
   Laura Balentine ..... Charlotte
3. Grace Roddey ..... Charlotte
   Jennifer Smith ..... Charlotte
4. Susie Brown ..... Greensboro
   Kris Sammons ..... Raleigh

GIRLS' 14 SINGLES

1. Vijitha Vijaya ..... Henderson
2. Spencer Barnes ..... Winston-Salem
3. Elizabeth Anderson ..... Charlotte
4. Stacey Schefflin ..... Charlotte
   Alice Stubbs ..... New Bern
6. Josie Ward ..... Greensboro
7. Kristy Weathers ..... Southern Pines
8. Landis Cox ..... Greensboro
9. Anna Coleman ..... Lexington
10. Blair Tyler ..... Charlotte
11. Flora Robinson ..... Charlotte
12. Kristen Cloninger ..... Greensboro
13. Kim Vaughan ..... Greensboro
14. Kristin Becher ..... Greensboro
15. Paige Fisher ..... Battlesboro
16. Kim Mullis ..... Charlotte
17. Laura Ross ..... Concord
18. Jane Price ..... Greensboro
19. Mary Park Davidson ..... Greensboro
20. Laura Grolnick ..... Greensboro
21. Dora Sparrow ..... Winston-Salem
22. Katie Boyer ..... Charlotte
23. Felicia Poplin ..... Winston-Salem
24. Lori Sullivan ..... Greensboro
25. Lucy Spragins ..... Shelby
26. Angela Featherston ..... Charlotte
27. Saundra Kitch ..... Asheville
28. Elizabeth Lutz ..... Shelby
29. Isabel Hamilton ..... Charlotte
30. Katherine Price ..... Greensboro
31. Ashley Reid ..... Whitakers
32. Carmen Maye ..... Wingate
33. Marion Stone ..... Greensboro
34. Alida Van Every ..... Charlotte
35. Jane Sandridge ..... Winston-Salem
36. Karen Faucett ..... Winston-Salem
37. Emilie Williams ..... Charlotte
38. Linda Hageseth ..... Greensboro
39. Rebecca Thompson ..... Fayetteville
40. Katie Dukeshire ..... Greensboro
41. Ginny Wade ..... Greensboro

42-53 ALPHABETICALLY

Jane Berryhill ..... Charlotte
Elizabeth Booth ..... Charlotte
Krista Branton ..... Shelby
Stacey Camp ..... Greensboro
Kelly Craven ..... Asheville
Leigh Ann Crum ..... Shelby
Kit Fisher ..... Greensboro
Chandler Grant ..... Greensboro
Kristin Honeycutt ..... Statesville
Yumie Lee ..... Winston-Salem
Mary Scott Strain ..... Fayetteville
Sara Windell ..... Charlotte

54-58 ALPHABETICALLY

Mary Jane Goode ..... Charlotte
Susan Kimball ..... Statesville
Sandy Klintworth ..... Durham
Mary Kathryn Moore ..... New Bern
Ann Sabiston ..... Kinston

Insufficient Data

Kristin Rosenkampff ..... Shelby

GIRLS' 14 DOUBLES

1. Vijitha Vijaya ..... Henderson
   Josie Ward ..... Greensboro
2. Elizabeth Anderson ..... Charlotte
   Spencer Barnes ..... Winston-Salem
3. Kristin Rosenkampff ..... Shelby
   Stacy Schefflin ..... Charlotte

   Alice Stubbs ..... New Bern
   Kim Vaughan ..... Greensboro
5. Kristin Cloninger ..... Greensboro
   Landis Cox ..... Greensboro

   Kim Mullis ..... Charlotte
   Blair Tyler ..... Charlotte

7. Flora Robinson ..... Charlotte
   Alida Van Every ..... Charlotte
8. Paige Fisher ..... Battleboro
   Ashley Reid ..... Whitakers
9. Anna Coleman ..... Lexington
   Kristy Weathers ..... Southern Pines

   Jane Price ..... Greensboro
   Marion Stone ..... Greensboro

11. Jamie Lewis ..... Fayetteville
    Rebecca Thompson ..... Fayetteville

GIRLS' 12 SINGLES

1. Kristin Rosenkampff ..... Shelby
2. Stacey Scheffiin ..... Charlotte
3. Susan Stanley ..... Charlotte
4. Noelle Clemmer ..... High Point
5. Kandi O'Connor ..... High Point
6. Marel Shaffer ..... Durham
7. Saundra Davis ..... Lexington
8. Kristi Hamel ..... Matthews
9. Mary Beth Suman ..... Raleigh
10. Renee Cross ..... Winston-Salem
11. Karen John ..... High Point
12. Beth Bryson ..... Charlotte
13. Mikki Vaughn ..... Arden
14. Louise Hogan ..... Raleigh
15. Tonia Damon ..... Winston-Salem
16. Marti Furman ..... Cary
17. Lisa Sullivan ..... Greensboro
18. Katherine Livermon ..... Enfield
19. Janet Brown ..... Charlotte
20. Suzanne Wood ..... High Point
21. Susan Savery ..... Chapel Hill
22. Amy Mullis ..... Charlotte

23-31 ALPHABETICALLY

Cindy Dawson ..... Kinston
Nicole Dutton ..... Hickory
Kami Hostetler ..... Mt. Holly
Beth Kim ..... Hickory
Angel Kinyon ..... Stoneville
Becky Kopack ..... High Point
Susan Newberry ..... New Bern
Leslie Sides ..... Greensboro
Vinatha Vijaya ..... Henderson

GIRLS' 12 DOUBLES

1. Saundra Davis ..... Lexington
   Kandi O'Connor ..... High Point
2. Marel Shaffer ..... Durham
   Susan Stanley ..... Charlotte
3. Noelle Clemmer ..... High Point
   Karen John ..... High Point
4. Stacey Scheffiin ..... Charlotte
   Kristin Rosenkampff ..... Shelby
5. Marcie Geiger ..... Kinston
   Cindy Dawson ..... Kinston
6. Katherine Livermon ..... Enfield
   Mikki Vaughn ..... Arden
7. Nicole Dutton ..... High Point
   Beth Kim ..... High Point

GIRLS' 10 SINGLES

1. Susan Saunders ..... Salisbury
2. Nicole Main ..... Statesville
3. Cacy Kinney ..... High Point
4. Lisa Adleman ..... Greensboro
5. Christy Edwards ..... Greensboro
6. Paige Bristow ..... Hendersonville
7. Jill Walker ..... New Bern
8. Lisa Frack ..... Roaring Gap
9. Carol Hancock ..... Hickory
10. Bonnie Johnson ..... Cary
11. Mandy Ozment ..... Greensboro
12. Kim Bayliss ..... New Bern
    Claire Carpenter ..... Kinston
    Shannon Darden ..... Charlotte
15. Amy Louise Garten ..... Cary
    Joanne Pautz ..... Morehead City

GIRLS' 10 DOUBLES

1. Nicole Main ..... Statesville
   Susan Saunders ..... Salisbury
2. Christy Edwards ..... Greensboro
   Cacy Kinney ..... High Point
3. Shannon Darden ..... Charlotte
   Nicole Main ..... Statesville
4. Paige Bristow ..... Hendersonville
   Lisa Adleman ..... Greensboro
5. Nicole Main ..... Statesville
   Mandy Ozment ..... Greensboro
6. Christy Edwards ..... Greensboro
   Paige Bristow ..... Hendersonville
7. Mandy Ozment ..... Greensboro
   Lisa Frack ..... Roaring Gap
8. Mandy Ozment ..... Greensboro
   Stacey Shackleford ..... Wilson
9. Bonnie Johnson ..... Cary
   Jill Walker ..... New Bern

MEN'S 35 SINGLES

1. William Poore ..... Charlotte
2. Bane Shaw ..... Matthews
3. Jim Haslam ..... Greensboro
4. Bobby Andrews ..... Burlington
5. Maurice Everette ..... Winston-Salem
6. Norm Chambers ..... Cary
7. John Eatman ..... Greenville
8. Darrell Page ..... Albermarle
9. Dan Elks ..... Matthews
10. Bob Cox ..... Durham
11. Bill Cole ..... Cary
12. Ron Hignite ..... Greenville
13. Barry Grice ..... Mt. Holly
14. Bill Eidson ..... Asheville
15. Stan Cocke ..... Asheville
16. Jeff Frank ..... Davidson
17. Neill McGeachy ..... Winston-Salem
18. Frank Sabiston ..... Kinston
19. John Walker ..... Chapel Hill
20. John Turpin ..... Wilmington
21. Danny Talbott ..... Rocky Mount
22. James Allen ..... Gastonia
23. Don MacLean ..... Raleigh

Insufficient Data

Dick Makepeace ..... Greensboro
Allen Morris ..... Chapel Hill

MEN'S 35 DOUBLES

1. Maurice Everette ..... Winston-Salem
   Norm Chambers ..... Cary
2. Dan Elks ..... Matthews
   Bob Carles ..... Charlotte
3. Jeff Frank ..... Davidson
   Jim Haslam ..... Greensboro
4. Bane Shaw ..... Matthews
   Barry Grice ..... Mt. Holly
5. Bo Roddey ..... Charlotte
   Jack Warmath ..... Greensboro
6. Stan Cocke ..... Asheville
   Bill Eidson ..... Asheville
7. Bob Cox ..... Durham
   Jim Lore ..... Durham
8. Ed Burton ..... Raleigh
   Lee Horn ..... Raleigh
9. Bill Cole ..... Cary
   Andrew Terrell ..... Raleigh
10. John Benson ..... Wilson
    Lee Horn ..... Raleigh
11. Wes Hankins ..... Greenville
    Ron Hignite ..... Greenville
12. Bob Jones ..... Charlotte
    John McDonald ..... Charlotte

Insufficient Data

Maurice Everette ..... Winston-Salem
Buck Archer ..... Shelby

Maurice Everette ..... Winston-Salem
Al Griffin ..... Winston-Salem

MEN'S 40 SINGLES

1. Norman Chambers ..... Cary
2. Maurice Everette ..... Winston-Salem
3. Dick Makepeace ..... Greensboro
4. Carl Britt ..... Durham
5. Laszlo Jakoi ..... Durham

Insufficient Data

Bob Bambauer ..... Charlotte
Jerry Bell ..... Chapel Hill
John Bremer ..... Winston-Salem
Walter Conner ..... Rocky Mount
Joe Dudley ..... Winston-Salem
Elliott Cramer ..... Chapel Hill
Robin Gardner ..... Raleigh
Al Griffin ..... Winston-Salem
Thomas Koontz ..... Winston-Salem
Dick Michaud ..... Greensboro
Don Miller ..... Shelby
Rolfs Pinkerton ..... Chapel Hill
Al Pons ..... Chapel Hill
Jimmy Rogers ..... Tarboro
Anderson Sherrill ..... Statesville
Jordan Washburn ..... High Point
Fred Wood ..... High Point

MEN'S 40 DOUBLES

1. Norman Chambers ..... Cary
   Maurice Everette ..... Winston-Salem

Insufficient Data

Roger Anthony ..... Greensboro
Al Griffin ..... Winston-Salem

John Bremer ..... Winston-Salem
John Dudley ..... Winston-Salem

Frank Heberer ..... Greensboro
Jim Wall ..... Winston-Salem

Al Heller ..... Greensboro
Paul Simel ..... Greensboro

Bob Jones ..... Charlotte
John McDonald ..... Charlotte

Bob Jones ..... Charlotte
Sam Woods ..... Charlotte

Dick Makepeace ..... Greensboro
Jim Skidmore ..... Greensboro

Jack McGinn ..... Charlotte
Bob Bambauer ..... Charlotte

Dick Michaud ..... Greensboro
Al Pons ..... Chapel Hill

Anderson Sherrill ..... Winston-Salem
Cody Williams ..... Winston-Salem

Jordan Washburn ..... High Point
Fred Wood ..... High Point

MEN'S 45 SINGLES

1. Dick Makepeace ..... Greensboro
2. Buck Archer ..... Shelby
3. Al Griffin ..... Winston-Salem
4. Roger Anthony ..... Greensboro
5. Tom Willson ..... Brevard
6. Rolf Foerstemann ..... Atlantic Beach
7. Robert Grout ..... Gastonia
8. Dave Wilkison ..... Shelby
9. Jim Bland ..... Raleigh
10. John Appel ..... Winston-Salem
11. Jack McGinn ..... Charlotte
12. Jim Wall ..... Winston-Salem
13. Robert Brown ..... Charlotte
14. Paul Simel ..... Greensboro
15. Dick Michaud ..... Greensboro
16. Larry Brown ..... Charlotte
17. Frank Wilson ..... Chapel Hill

18. Lionel Gordon ..... Durham
19. Charles McClure ..... Raleigh
20. John Tate ..... Newton
21. John McDonald ..... Charlotte
22. Wolfgang Strohl ..... Raleigh
23. Alan McGee ..... Raleigh
24. Floyd Chandler ..... Raleigh
25. Jim Weilbaecher ..... Asheville
26. Doug Wilson ..... Greensboro
27. Cramer Elliott ..... Chapel Hill
28. Milton Heath ..... Chapel Hill
29. Jack McCann ..... Morehead City

Insufficient Data

Bill Blackburn ..... Chapel Hill
Herb Browne ..... Charlotte

MEN'S 45 DOUBLES

1. Bo Roddey ..... Charlotte
   Jack Warmath ..... Greensboro
2. Don Anderson ..... Gastonia
   Bob Grout ..... Gastonia
3. Richard Makepeace ..... Greensboro
   John McDonald ..... Charlotte
4. Roger Anthony ..... Greensboro
   Al Griffin ..... Winston-Salem
5. Bob Jones ..... Charlotte
   John McDonald ..... Charlotte
6. Tom Willson ..... Brevard
   Jim Weilbaecher ..... Asheville
7. Bob Jones ..... Charlotte
   Sam Woods ..... Charlotte
8. Frank Heberer ..... Greensboro
   Paul Simel ..... Greensboro
9. Don Anderson ..... Gastonia
   Frank Love ..... Mt. Holly
10. Floyd Chandler ..... Raleigh
    Harold Sauls ..... Raleigh
11. Lionel Gordon ..... Durham
    Al Pons ..... Chapel Hill
12. Bill Blackburn ..... Chapel Hill
    Milton Heath ..... Chapel Hill

MEN'S 50 SINGLES

1. Art Culbertson ..... Charlotte
2. John Tate ..... Newton
3. Bill Eathers ..... Southern Pines
4. Alan McGee ..... Raleigh
5. Harold Sauls ..... Raleigh
6. Rolf Foersterman ..... Atlantic Beach
7. Frank Wilson ..... Chapel Hill
8. Joe Corpening ..... Salisbury

Insufficient Data

Buck Archer ..... Shelby
Bill Blackburn ..... Chapel Hill
T.H. Yancey ..... Oxford

MEN'S 50 DOUBLES

1. A.A. Heller ..... Greensboro
   Paul Simel ..... Greensboro
2. Rolf Foersterman ..... Atlantic Beach
   John McDonald ..... Charlotte

Insufficient Data

Bob Jones ..... Charlotte
Sam Woods ..... Charlotte

Lionel Gordon ..... Chapel Hill
Harold Sauls ..... Raleigh

Ted Sharpless ..... Greensboro
Paul Stephanz ..... Greensboro

Buck Archer ..... Shelby
Bob Spurrier ..... Charlotte

Stanley Dolin ..... Greensboro
George Simpkins ..... Greensboro

MEN'S 55 SINGLES

1. Art Culbertson ..... Charlotte
2. Charles Lambeth ..... Thomasville
3. Barden Winstead ..... Roxboro
4. Bill Blackburn ..... Chapel Hill
5. David Smith ..... Salisbury
6. Bob Boyce ..... Chapel Hill
7. Curt Walden ..... Charlotte
8. Charles Eppinette ..... Gastonia
9. Jim Nesbet ..... Charlotte

Insufficient Data

Buck Archer ..... Shelby

MEN'S 55 DOUBLES

1. Frank Heberer ..... Greensboro
   Curt Walden ..... Charlotte
2. Don Anderson ..... Hickory
   Frank Love ..... Mt. Holly
3. Bill Blackburn ..... Chapel Hill
   Bob Boyce ..... Chapel Hill
4. Barden Winstead ..... Roxboro
   T.H. Yancey ..... Oxford

Insufficient Data

Bob Jones ..... Charlotte
Bob Spurrier ..... Charlotte

MEN'S 60 SINGLES

1. Charles Epinette ..... Gastonia
2. Lloyd Hanson ..... Jacksonville
3. Harold Southern ..... Winston-Salem
4. Howard Shipley ..... Havelock
5. Paul Richardson ..... Charlotte
6. Ed Dameron ..... Burlington
7. Wilburn Clary ..... Winston-Salem
8. Jim Charasse ..... Raleigh
9. Eugene Goodes ..... Burlington
10. Paul Guibord ..... Henderson

MEN'S 60 DOUBLES

1. Charles Eppinette ..... Gastonia
   Paul Richardson ..... Gastonia
2. Mac Allen ..... Durham
   Lloyd Hanson ..... Jacksonville
3. Dick LeGrand ..... Shelby
   Harold Southern ..... Winston-Salem
4. Lloyd Hanson ..... Jacksonville
   Allen Smith ..... Durham
5. Charles Eppinette ..... Gastonia
   Eugene Goodes ..... Burlington
6. Jim Chavasse ..... Raleigh
   Howard Shipley ..... Havelock

MEN'S 65 SINGLES

1. Paul Guibord ..... Hendersonville
2. Vince Connerat ..... Charlotte
3. J.L. Suttle ..... Shelby
4. George Duffy ..... Oxford

MEN'S 65 DOUBLES

1. Vince Connerat ..... Charlotte
   Allen Smith ..... Durham
2. Paul Guibord ..... Hendersonville
   Ralph Rodrett .....
3. Paul Guibord ..... Hendersonville
   J.L. Suttle ..... Shelby

MEN'S 70 SINGLES

1. Vince Connerat ..... Charlotte
2. William Powell ..... Asheville
3. Strat Donnell ..... Wilmington
4. Sam McNeely ..... Charlotte

MEN'S 70 DOUBLES

1. Vince Connerat ..... Charlotte
   Sam McNeely ..... Charlotte
2. Mac McGinty ..... Charlotte
   William Powell ..... Asheville

WOMEN'S 35 SINGLES

1. Dickie Tyler ..... Charlotte
2. Ellen Adelman ..... Greensboro
3. Tina Klaus ..... Greensboro
4. Sylvia Lee ..... Sanford
5. Judy McKaughn ..... Hickory
6. Gloria Henninger ..... Raleigh
7. Vicki Everette ..... Winston-Salem
8. Coty Tootle ..... Greensboro
9. Teddy Devereaux ..... Durham
10. Caroline Niehoff ..... Hendersonville
11. Penny Brawley ..... Charlotte
12. Ginger Collins ..... Monroe
13. Kathy Kim ..... Hickory
14. Donna Skeen ..... High Point
15. Jan Moffitt ..... High Point

16-20 ALPHABETICALLY

Dot Ballenger ..... Gastonia
Shantha Chandra ..... Durham
Grace Hayes ..... Charlotte
Emily Styers ..... Gastonia
Thea Weilbacher ..... Asheville

WOMEN'S 35 DOUBLES

1. Penny Brawley ..... Charlotte
   Helen Phillips ..... Charlotte
2. Chris Edwards ..... Charlotte
   Wendy Wilson ..... Charlotte
3. Ellen Adelman ..... Greensboro
   Tina Klaus ..... Greensboro
4. Gloria Henninger ..... Raleigh
   Gerda Strahl ..... Raleigh
5. Judy McKaughn ..... Hickory
   Kathy Kim ..... Hickory
6. Grace Hayes ..... Charlotte
   Barbara Howie ..... Charlotte
7. Dorothy Brown ..... Hendersonville
   Caroline Niehoff ..... Hendersonville
8. Coty Tottle ..... Greensboro
   Vicki Everette ..... Winston-Salem
9. Nancy Griffin .....
   Janie Moser .....
10. Emily Styers ..... Gastonia
    Georgeanna Anderson .....

WOMEN'S 40 SINGLES

1. Julia Ann Holt ..... Greensboro
2. Gloria Henninger ..... Raleigh
3. June Sheppard ..... Charlotte
4. Dickie Tyler ..... Charlotte
5. Sylvia Gilley ..... Winston-Salem
6. Coty Tootle ..... Greensboro
7. Sylvia Lee ..... Sanford

WOMEN'S 40 DOUBLES

1. Helen Phillips ..... Charlotte
   Wendy Wilson ..... Matthews
2. June Sheppard ..... Charlotte
   Dickie Tyler ..... Charlotte
3. Sylvia Lee ..... Sanford
   June Sheppard ..... Charlotte

WOMEN'S 45 SINGLES

1. June Sheppard ..... Charlotte
2. Pat Wilkison ..... Shelby
3. Sylvia Gilley ..... Winston-Salem
4. Marie Ann Daniels ..... Greensboro
5. Betsy Utley ..... High Point
6. Jane Fowler ..... Asheville
7. Sally Utiger ..... Chapel Hill
8. Peggy Golden ..... Sanford
9. Pat Brown ..... Gastonia

Insufficient Data

Gloria Henninger ..... Raleigh
Julia Ann Holt ..... Greensboro
Sara Jones ..... Charlotte
Margaret Randle ..... High Point
Peggy Spilker ..... Cullowhee

WOMEN'S 45 DOUBLES

1. Sara Jones ..... Charlotte
   June Sheppard ..... Charlotte
2. Hazel Jones ..... Charlotte
   June Derby ..... Charlotte
3. Pat Brown ..... Gastonia
   Betty Henry ..... Gastonia
4. Peggy Andrew ..... Winston-Salem
   Jane Fowler ..... Asheville
5. Frances Kimball ..... Statesville
   Lois Walker ..... Greensboro

Insufficient Data

Julia Ann Holt ..... Greensboro
Barbara Spencer ..... Greensboro

Sylvia Gilley ..... Winston-Salem
Mildred Southern ..... Winston-Salem

Mary Lou Jones ..... Raleigh
Virgina Skillman ..... Wilmington

Margaret Randle ..... High Point
Betsy Utley ..... High Point

Marie Ann Daniels ..... Greensboro
Zella Stampley ..... Asheville

Marie Ann Daniels ..... Greensboro
Ollie Ann Gowen ..... Charlotte

Peggy Andrews ..... Winston-Salem
Pat Avram ..... Winston-Salem

WOMEN'S 50 SINGLES

1. Mildred Southern ..... Winston-Salem
2. Sara Jones ..... Charlotte
3. Romi Topp ..... Hendersonville
4. Betsy Utley ..... High Point
5. Margaret Randle ..... High Point

WOMEN'S 50 DOUBLES

1. June Derby ..... Charlotte
   Hazel Jones ..... Charlotte
2. Mildred Southern ..... Winston-Salem
   Romi Topp ..... Hendersonville
3. Peggy Golden ..... Sanford
   Romi Topp ..... Hendersonville
4. Betsy Utley ..... High Point
   Margaret Randle ..... High Point

WOMEN'S 55 SINGLES

1. Romi Topp ..... Hendersonville
2. Mildred Southern ..... Winston-Salem

WOMEN'S 55 DOUBLES

1. Hazel Jones ..... Charlotte
   Mildred Southern ..... Winston-Salem
2. Elly McDowell ..... Charlotte
   Julie Pickens ..... Charlotte

WOMEN'S 60 SINGLES

1. Frances Council ..... Raleigh
2. Mathie Canady ..... Wilmington
3. Margery Mize ..... Winston-Salem

WOMEN'S 60 DOUBLES

1. Mathie Canady ..... Winston-Salem
   Margery Mize ..... Winston-Salem
2. Velma Jean Clary ..... Winston-Salem
   Frances Council ..... Raleigh

MIXED DOUBLES

1. Sharon Judy ..... Greensboro
   Dick Spong ..... Greensboro
2. Mary Sansbury ..... Pinesville
   Larry Horowitz ..... Pinesville
3. Jane Schroeder ..... New Bern
   Howard Schroeder ..... New Bern
4. Katherine Tolson ..... New Bern
   Danny Phillips ..... Rocky Mount
5. Pat Brogden ..... Goldsboro
   Rick Herring ..... Mt. Olive
6. Mary Lida Alexander ..... Raleigh
   Jim Lore ..... Durham

Insufficient Data

Katherine Hogan ..... Raleigh
Tal Henry ..... Charlotte

Camey Timberlake ..... Charlotte
Karl Coombes ..... Charlotte

Suzanne Belk ..... Wilson
Andres Alvarez ..... Wilson

Gwynn Sasser ..... Charlotte
Marion Edwards ..... Goldsboro

Frances Jones ..... Cary
Bobby Heald ..... Cary

Monti Smith ..... Greensboro
Dean Mathias ..... Greensboro

35 MIXED DOUBLES

1. Dickie Tyler ..... Charlotte
   Jim Haslam ..... Greensboro
2. Chris Edwards ..... Charlotte
   Jack McGinn ..... Charlotte
3. Judy McKaughn ..... Hickory
   Rolf Foerstemann ..... Atlantic Beach
4. Wendy Wilson ..... Charlotte
   John McDonald ..... Charlotte
5. Jackie Sawyer ..... Cary
   Bill Cole ..... Cary
6. Gloria Henninger ..... Raleigh
   Harold Sauls ..... Raleigh
7. Gerda Strahl ..... Raleigh
   Walter Brown ..... Raleigh

40 MIXED DOUBLES

1. Vickie Everette ..... Winston-Salem
   Maurice Everette ..... Winston-Salem
2. Sylvia Gilley ..... Winston-Salem
   Cody Williams ..... Winston-Salem

50 MIXED DOUBLES

1. June Derby ..... Charlotte
   Bob Spurrier ..... Charlotte
2. Romi Topp ..... Hendersonville
   Barney Gradman ..... Asheville

FATHER—SON DOUBLES

1. Dick Makepeace ..... Greensboro
   Walton Makepeace ..... Greensboro
2. Moo Yancey ..... Oxford
   Gray Yancey ..... Oxford
3. Bo Roddy ..... Charlotte
   Hunter Roddy ..... Charlotte
4. Terry Blankenship .....
   Mark Blankenship .....

MOTHER—DAUGHTER DOUBLES

1. Emily Preyer ..... Greensboro
   Emily Preyer ..... Greensboro
2. Mildred Southern ..... Winston-Salem
   Debbie Southern ..... Winston-Salem

You may receive the *North Carolina Tennis News* by sending your TAX-DEDUCTIBLE contribution to the North Carolina Tennis Foundation. A junior membership to the NCTF is $10 while the adult membership is $15 (per year). The *North Carolina Tennis News* gives monthly reports of statewide tennis news (tentative rankings, tournament schedules, etc.) for juniors and adults. Your contribution helps make possible Foundation funding for this tennis publication and also underwrites the development of junior tennis in North Carolina. Mail your contribution to: N.C.T.F., PO Box 29029, Greensboro, NC 27408.

JOIN THE USTA

NORTH CAROLINA JUNIOR TEAM TENNIS

"Reaching out to over 1,000 juniors in the state in 1980, the North Junior Team Tennis is designed to give every junior, boys and girls between the ages of 8 and 18 an opportunity to learn the fundamentals and challenge of competition of tennis, the game of a lifetime!"

Buster Brown

North Carolina Junior Team Tennis starts with local leagues having two divisions, 8-12 years old and 13-18 years old. All-Star teams are selected and entered into regional competition. Regional champions advance to the state championship.

Congratulations to the 1980 Winners!

Raleigh

State Champs

Greensboro

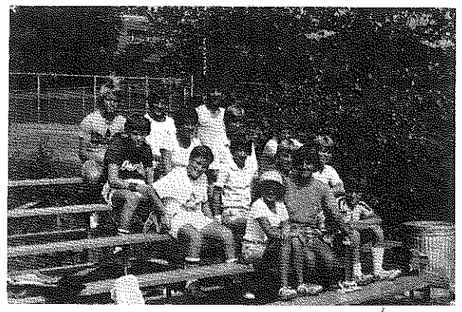

First Runner-Up

Asheville

Second Runner-Up

Our goal is to reach over 1,500 juniors in 1981. We hope you will help us achieve this goal by starting a league in your community. For any help or information, please contact:

Buster Brown, NCJTT Chairman
Asheville Racquet Club
200 Racquet Club Rd.
Asheville, N. C. 28803
704-274-3361

or

Phil Blackwelder
Winston-Salem Rec. Dept.
P. O. Box 2511
Winston-Salem, N. C. 27102
919-725-0853

SOUTH CAROLINA IS PROUD OF OUR TOP RANKED JUNIOR PLAYERS

Presented by the South Carolina Tennis Association

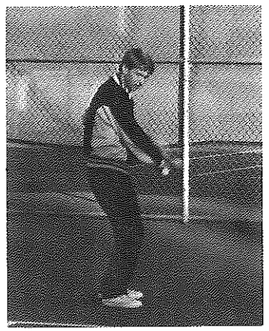

MARK HODGIN 18
Sumter

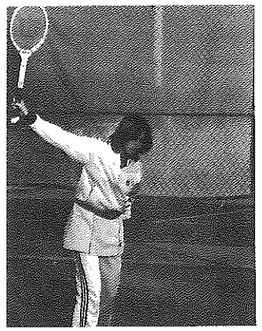

KISSY HITE 18
Florence

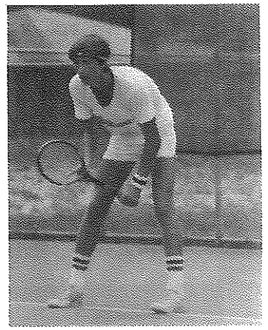

STEVEN PRICE 16
Greenville

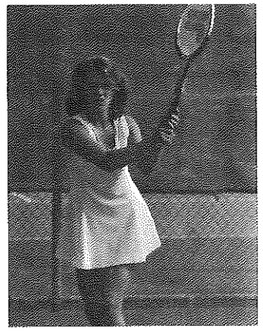

DEBRA WRIGHT 16
Lancaster

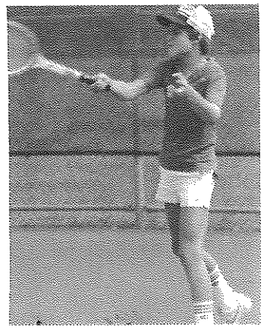

TIM GEDDES 14
Summerville

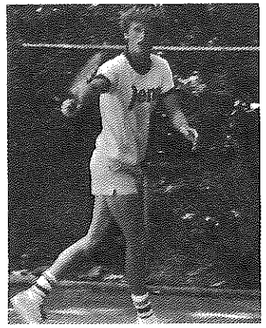

JOHN JENNINGS 14
Greenville

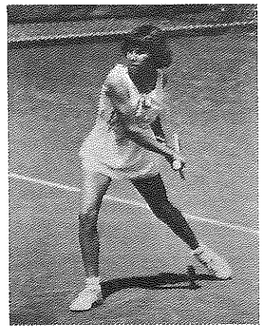

RUTH VESTAL 14
Columbia

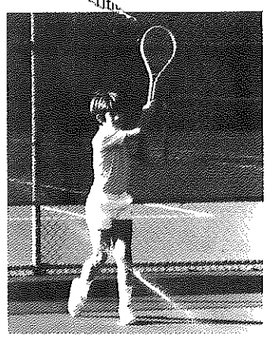

CHRIS BAKER 12
Columbia

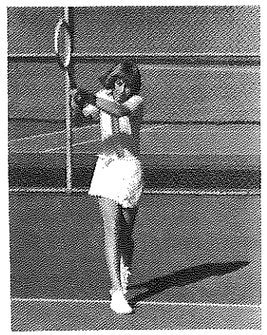

SUSAN MAUTERER 12
Columbia

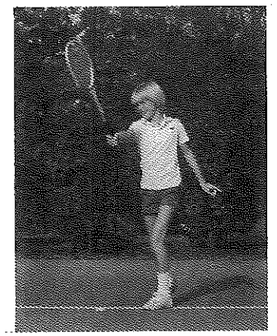

DAVE GARNER 10
Greenville

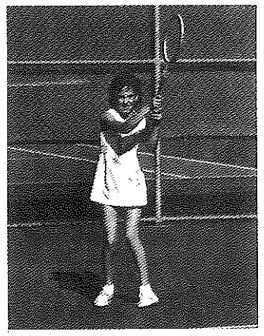

NELL PLAYER 10
Florence

SOUTH CAROLINA TENNIS ASSOCIATION, INC.

1981 OFFICERS

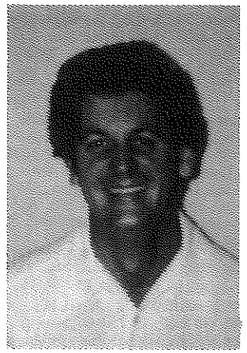

JACK M. MILLS
PRESIDENT

GLORIA MITCHELL
SECRETARY/TREASURER

CAROL FOWLES
EXECUTIVE SECRETARY

SOUTH CAROLINA TENNIS ASSOCIATION 1981 OFFICERS

PRESIDENT ..... Jack M. Mills
VICE-PRESIDENT ..... Jim Russell
SECRETARY/TREASURER (Enrollment) ..... Gloria Mitchell
EXECUTIVE SECRETARY (Draw Sheets) ..... Carol Fowles

COMMITTEE CHAIRMEN

UMPIRES ..... John Weeks
SANCTION AND SCHEDULE ..... Manning Freeland
JUNIOR RANKING ..... Wilton McKinney
ADULT RANKING ..... Bob Philson
DISCIPLINARY COMMITTEE ..... Dick Pregnall
DISTRICT SELECTORS:
Boys ..... Jim Russell
Girls ..... Margaret Fullerton
PUBLICATIONS AND PUBLICITY ..... Eileen Rice
ADULT TENNIS COUNCIL ..... Vicki Cox
DISTRICT DIRECTORS:
Central ..... Dick Trice
West ..... Lucy Garvin
Southern ..... Peggy Bohne
Northern ..... Barbara Paul
Eastern ..... David Banner

The addresses and phone numbers are listed in the Directory in the back of this Yearbook.

SOUTH CAROLINA TENNIS ASSOCIATION, INC.

SOUTH CAROLINA MEMBER ORGANIZATIONS

Aiken Preparatory School, c/o Headmaster, PO Box 317, Aiken 29801, 803/648-3223 5(1H, 3C, 1I)
Aiken Tennis Assn., c/o David Jewell, Pres., PO Box 2113, Aiken 29801, 803/648-0151 6(H)
Anderson College Tennis Club, c/o Tennis Coach, 316 Boulevard, Anderson 29621, 802/226-6181 6(H)
Beaufort Tennis Assn., c/o Tennis Chmn., 609 Hamar St., Beaufort 29902, 803/838-3351 5(H)
Belle Isle Tennis Club, c/o Tennis Pro, Belle Isle, Georgetown 29440, 803/546-2321 3(H)
Belton Recreation Assn., c/o Dir., Box 204, Belton 29627, 803/338-8927 7(H)
Camden Tennis Assn., c/o Pres., Carriage House Ln., Camden 29020, 803/432-4856 21(19H, 2C)
Cardinal Racquet Club, PO Box 1541, Anderson 29621, 802/225-1193 7(4H, 3C)
Charleston Dept. of Leisure Services, Hampton Park, Charleston 29403, 803/577-2485 40(H)
Charleston Lawn Tennis Assn., PO Box 255, Charleston 29402, 803/722-1674 10(H)
Charleston Tennis Club, c/o Treas., PO Box 1106, Mt. Pleasant 29464, 803/884-6111 12(H)
Cheraw Country Club, c/o Chmn. Tennis Comm., PO Drawer 750, Cheraw 29520, 803/537-3412 4(H)
City of Greenville Recr. Dept., c/o Ath. Dir., 103 Cleveland Park Dr., Greenville 29601, 803/242-1250 11(H)
Clemson University, c/o Tennis Coach, Athletic Dept., Box 31, Clemson 29631, 803/656-2252 27(25H, 2I)
Clemson University YMCA, c/o YMCA Dir., PO Box 312, Clemson 29631, 803/654-2361 2(H)
Clinton Rotary Club, c/o Chmn. Tennis Comm., Box 692, Clinton 29325 6(H)
Cobb's Glen Golf & Racquet Club, c/o Tennis Pro, PO Box 438, Anderson 29622, 803/226-7684 5(H)
College of Charleston, c/o Tennis Coach, 307 Meeting St., Charleston 29401, 803/722-0181 6(H)
Columbia Parks & Recr. Dept., c/o Mr. William C. Wilson, 1932 Calhoun St., Columbia 29201, 803/252-2136 28(H)
Converse College, c/o Tennis Coach, Box 6 Converse College, Spartanburg 29301, 803/585-6421 6(H)
Country Club of Spartanburg, c/o Tennis Pro, PO Box 2706, Station A, Spartanburg 29302, 803/585-2056 11(4H, 7C)
Darlington Recr. Dept., c/o Recr. Dir., PO Box 94, Darlington 29532, 803/393-3626 6(H)
Florence Country Club, c/o Tennis Pro, 450 Country Club Blvd., Florence 29501, 803/662-1413 7(H)
Florence Recr. Dept., c/o Dir., Box 1476, Florence 29501, 803/665-3153 25(H)
Forest Hills Tennis Club, PO Box 471, Florence 29501, 803/662-9341 1(H)
Fripp Island Racquet Club, c/o Tennis Dir., Fripp Island 29920, 803/838-3870 12(4H, 8C)
Furman University, c/o Tennis Coach, Greenville 29613, 803/246-3550 21(15H, 6C)
Gatewood Country Club, c/o Tennis Chmn., Rt. 5, Greenwood 29646, 803/223-1594 8(H)
Grand Strand Tennis Club, c/o Pres., Box 4419, Glenn's Bay Rd., Surfside Beach 29577, 803/651-3330 12(2H, 10C)
Greenville Country Club, c/o Tennis Pro, Byrd Blvd., Greenville 29605, 803/235-9006 18(2H, 16C)
Greenville Racquet Club, c/o Pres., PO Box 6573, Station B, Greenville 29606, 803/288-7220 4(I)
Greenwood County Parks & Recr. Dept., c/o Tennis Pro, PO Box 3008, Greenwood 29646, 803/223-2712 8(H)
Herbert Tennis Club, c/o Ath. Dir., PO Box 12204, James Island 29412, 803/795-0278 10(H)
Hilton Head Golf & Racquet Club, Inc., c/o Tennis Pro, PO Box 5597, Hilton Head Island 29928, 803/785-2313 20(6H, 14C)
Houndslake Country Club, c/o Tennis Pro, Tennis Pro Shop, Aiken 29801, 803/648-1690 8(6H, 2C)
Irmo-Chapin Recr. Comm., c/o Asst. Dir., PO Drawer B, Irmo 29063, 803/772-3336 21(H)
Isle of Palms Beach & Racquet Club, c/o Tennis Chmn., PO Box 404, Isle of Palms 29451, 803/886-8713 10(C)
Junior League of Columbia, S.C., Inc., c/o Tennis Chmn., 2802 Forest Dr., Columbia 29204, 803/799-3750 1(I)
Jus' Tennis, Inc., c/o Pres., 1650 Sam Rittenberg Blvd., Charleston 29407, 803/556-8045 0
Lancaster Tennis Assn., c/o Pres., PO Box 911, Lancaster 29720, 803/283-8481 12(H)
Litchfield Racquet Club, c/o Tennis Pro, PO Box 396, Pawleys Island 29585, 803/237-2478 21(19C, 2I)
Lowcountry Tennis Assn., c/o Pres., 159 Plymouth Ave., Charleston 29412, 803/762-0002 28(H)
Myrtle Beach Tennis Club, c/o Tennis Pro, Hwy. 317, Box 7111, Dunes Station, Myrtle Beach 29577, 803/449-4486 10(C)
N. Augusta Country Club, c/o Tennis Pro, Rt. 1, Box 265R, N. Augusta 29841, 803/278-2675 6(H)
N. Charleston Recr. & Parks Dept., c/o Ath. Dir., PO Box 5817, N. Charleston 29406, 803/747-3667 15(H)
Oconee County Tennis Assn., c/o Pres., Box 368, W. Union 29696, 803/882-8952 8(H)
Orangeburg Tennis Assn., c/o Pres., PO Box 892, Orangeburg 29115, 803/534-2798 12(H)
Palmetto Tennis Foundation, c/o Pres., Box 9597, Columbia 29290, 803/776-1995 50(H)
Pickens County Country Club, c/o Chmn. Tennis Comm., PO Box 303, Pickens 29671, 803/878-4060 4(H)
Presbyterian College, Clinton 29325, 803/833-0705 12(6H, 6C)
Richland County Recr. Comm., c/o Supt., 5819 Shakespeare Rd., Columbia 29204, 803/754-5111 46(H)
River Hills Country Club, c/o Tennis Pro, Rt. 4, Clover 29710, 803/831-1493 7(C)
Rockbridge Club, Inc., c/o Tennis Chmn., 4412 Willingham Dr., Columbia 29206, 803/782-1720 8(5H, 3C)
Rock Hill Recr. Dept., c/o Tennis Chmn., 211 S. Cherry Rd., Rock Hill 29730, 803/327-1136 8(H)
Rock Hill Tennis Club, c/o Chmn. Tennis Comm., PO Drawer 3601 CRS, Rock Hill 29730 22(H)
Rod Laver's Tennis Center, c/o Dir. of Tennis, PO Box 5628, Hilton Head Island 29928, 803/785-4914, ext. 136 25(2H, 23C)
Seabrook Island Club, c/o Tennis Pro, PO Box 32099, Charleston 29407, 803/559-5413 7(C)
Sea Pines Plantation Co., c/o Dir., Sea Pines Racquet Club, Hilton Head 29928, 803/671-2494 53(9H, 44C)
Seneca High School, c/o Tennis Coach, PO Box 917, Seneca 29678, 803/882-4619 6(H)
Shadow Oaks Racquet Club, c/o Tennis Pro, Rt. 2, Pelham Rd., Greenville 29615, 803/288-7728 9(C)
Shiland Hills Racquet & Swim Club, c/o Tennis Chmn., PO Box 3482 CRS, Rock Hill 29730, 803/366-5500 6(H)
Snee Farm Country Club, c/o Tennis Pro, 1200 Club Dr., Mt. Pleasant 29464, 803/884-8571 14(10H, 4C)
S. Sumter Racket Club, c/o Sec., 932 S. Main St., Sumter 29150, 803/775-3167 4(H)
Spartanburg Racquet & Swim Club, c/o Tennis Pro, PO Box 18212, Spartanburg 29318, 803/582-5050 10(H)
Spring Valley Country Club, c/o Tennis Pro, 300 Spring Valley Rd., Columbia 29204, 803/788-3080 6(C)
Sumter Parks & Recr. Dept., 36 Artillery Dr., Sumter 29150, 803/773-9363 12(H)
The Citadel Racquet Club, c/o Tennis Coach, The Citadel, Charleston 29409, 803/577-6900, ext. 2074 10(4H, 6C)
The Myrtle Beach Racquet Club, c/o Tennis Pro, PO Box 1483, Myrtle Beach 29577, 803/449-4031 11(C)
The Silver Fox Tennis Club, c/o Sec., PO Box 132, Irmo 29063, 803/781-3400 4(C)
University of South Carolina, c/o Athletic Dept., Columbia 29208, 803/777-4260 22(H)
University of South Carolina at Spartanburg, c/o Academic Vice Chancellor, Spartanburg 29303, 803/578-1800 9(H)
Upper Piedmont Tennis Assn., c/o Pres., Rt. 1, Country Pl., Anderson 29621, 803/224-1530 28(H)
Wedgefield Plantation Country Club, c/o Tennis Pro, Rt. 4, Georgetown 29440, 803/546-8585 4(H)
West Ashley Racquet Club, Inc., c/o Pres., 1880 Houghton Dr., Charleston 29407, 803/766-5357 8(H)
Western Carolina Tennis Club, c/o Sec., PO Box 16256, Station B, Greenville 29602, 803/242-3170 14(10H, 4I)
Wildewood Country Club, c/o Tennis Pro, #1 Mallet Hill Rd., Columbia 29206, 803/788-8001 8(2H, 4C, 2I)
Winthrop College, c/o Tennis Coach, P.E. Dept., Rock Hill 29730, 803/323-2123 10(H)

SOUTH CAROLINA TENNIS ASSOCIATION 1981 RANKING REQUIREMENTS

QUALIFICATIONS FOR 1981 SOUTH CAROLINA RANKINGS:
In order to be considered for a South Carolina ranking, a player must be a legal resident of the state and compete in the required number of tournaments.

JUNIOR RANKING REQUIREMENTS:
10's and 21's (Singles and Doubles)—Must play in the State Closed and one (1) other sanctioned tournament in South Carolina.
18-12 (Singles)—Must play in the State Closed and the Palmetto Qualifying Tournament plus two (2) other sanctioned tournaments in South Carolina; or a player must play in the State Closed or the Palmetto Qualifying Tournament plus four (4) other sanctioned tournaments in South Carolina.
18-12 (Doubles)—Must play in the State Closed or the Palmetto Qualifying Tournaments plus two (2) other sanctioned tournaments in South Carolina.

SOUTH CAROLINA TENNIS ASSOCIATION, INC.

ADULT RANKING REQUIREMENTS:
Singles (Men's and Women's Open)—Must play in the South Carolina State Closed plus two (2) other sanctioned tournaments in South Carolina.
Doubles (Men's and Women's Open)—Must play in two (2) sanctioned tournaments in S.C.
Men's and Women's 25 and 35 Singles—Must play in the State Closed plus two (2) other sanctioned tournaments or four (4) sanctioned tournaments in South Carolina.
Men's and Women's 25 and 35 Doubles—Must play in two (2) sanctioned tournaments in S.C.
Seniors (Men's and Women's 45, 50, 55 Singles)—Must play in the State Closed plus one (1) other sanctioned tournament, or three (3) sanctioned tournaments in South Carolina.
Seniors (Men's and Women's 45, 50, 55 Doubles)—Must play in two (2) sanctioned tournaments in S.C.
Seniors (Men's and Women's 60, 65 Singles and Doubles)—Must play in the State Closed or two (2) other sanctioned tournaments in South Carolina.

Player performances in the South Carolina State Closed Tournaments will be given prime consideration for ranking.

All players who desire to be considered for a ranking in South Carolina are urged to fill out and send to the Ranking Chairman a record form as provided by the Southern Tennis Association. This form should be completed and mailed to the Ranking Chairman by October 1, 1981.

SOUTH CAROLINA RULES AND REGULATIONS

DEFAULT—inability to start a match
1. A first match default with no prior notification (no show) will be considered a 6-0, 6-0 loss for ranking purposes. Further, the tournament will not count toward the number required for ranking. The draw sheet will be marked "non-excused default."
2. **Any default in any round with prior notification to the tournament director will be considered a 6-0, 6-0 loss for ranking purposes. Matches played to that point will be counted on the player's record, but the tournament will not be counted toward the number required for ranking unless the tournament director notes on the draw sheet that the default was excused for injury, illness, or similar reason beyond the player's control.**
3. Any player with 3 or more defaults on his record in one ranking year will not be ranked in that year.

RETIREMENT—inability to complete a match
Retirement after a match has begun is treated as a loss for ranking purposes. If the reason for retirement is considered valid by the tournament director, the tournament will count toward ranking qualification. The draw sheet must be marked "excused retirement" or "unexcused retirement." In the latter case the loss will stand, and the tournament will not count toward ranking requirement.

WITHDRAWAL—when a player drops out of a tournament prior to its beginning
No record will be made of a withdrawal prior to a draw being made. Withdrawal after a draw is made will be counted as a default loss as in default rule No. 2.

1980 SOUTH CAROLINA DISTRICT RANKINGS

MEN'S SINGLES

1. Bernie McGuire ..... Columbia
   Bill Young ..... Sumter
3. Jeff Kefalos ..... Columbia
4. Chuck Hodgin ..... Sumter
5. Mike Sprenglemeyer ..... Florence
6. Arlo Elkins ..... Columbia
7. Tim Stewart ..... Greenville
8. Damon Riddle ..... Taylors
9. Sam Paul ..... Lancaster
10. Gary McDevitt ..... Columbia
11. Les Shayne ..... Columbia
12 Skip Scarpa ..... Charleston
13. Lester Herbert ..... Charleston
14. Delan Stevens ..... Myrtle Beach
15. Bert Jimenez ..... Beaufort
16. Clyde Owens ..... Myrtle Beach
17. Charles Williams ..... Columbia
18. David Simonini ..... Columbia
19. Corky Smith ..... Columbia
20. Keith Skipper ..... Conway
21. Chris Furnas ..... Georgetown
22. Bill Ransone ..... Spartanburg
23. Andy Trammell ..... Anderson
24. Randy Shackleford ..... Columbia
25. Stan Reeves ..... Chapin
26. Charles Bowers ..... Columbia

27-30 ALPHABETICALLY

Cid Carvalio ..... Easley
Ralph Tessier ..... Myrtle Beach
Larry Wei ..... Columbia
Phillip Wood ..... Myrtle Beach

MEN'S DOUBLES

1. Arlo Elkins ..... Columbia
   Bernie McGuire ..... Columbia
2. Jeff Huff ..... Columbia
   Jeff Kefalos ..... Columbia
3. Russ Standage ..... Sumter
   Bill Young ..... Sumter
4. Jim Potter ..... Florence
   Mike Sprenglemeyer ..... Florence
5. Tim Stewart ..... Greenville
   Ken Tracy ..... Columbia
6. Keith Skipper ..... Conway
   Delan Stevens ..... Myrtle Beach
7. Chuck Hyatt ..... Lexington
   Dick Pregnall ..... Columbia
8. Wayne Brown ..... Sumter
   Lee Thompson ..... Greenwood
9. Lester Herbert ..... Charleston
   Skip Scarpa ..... Charleston
10. Dick Anderson ..... Columbia
    Bernie McGuire ..... Columbia
11. Robbie French ..... Florence
    Roy Gum ..... Georgetown

WOMEN'S SINGLES

1. Betsy McColl ..... Columbia
2. Mary Spain ..... Charleston
3. Peggy Marshall ..... Myrtle Beach
4. Kissy Hite ..... Florence
5. Cindy Bradshaw ..... Columbia
6. Shelly Hanna ..... Beaufort
7. Liz McDonald ..... Columbia

Insufficient Data

Louellen DeStaffany ..... Greenville
Dianne Gilruth ..... Charleston

WOMEN'S DOUBLES

1. Cindy Bradshaw ..... Columbia
   Betsy McColl ..... Columbia
2. Cindy Bradshaw ..... Columbia
   Louellen DeStaffany ..... Greenville
3. Sandy Bishop ..... N. Augusta
   Leah Homeyer ..... N. Augusta
4. Susan Infinger ..... Charleston
   Amy Matthews ..... John's Island

Insufficient Data

Mary Spain ..... Charleston
Marie Vietch ..... Florence

Rill Culver ..... Charleston
Michelle Dupre ..... Charleston

MEN'S 21 SINGLES

1. Joey Barnes ..... Lancaster
2. Eddie Parker ..... Conway
3. Charles Bowers ..... Columbia
4. David Simonini ..... Columbia
5. David Maness ..... Lancaster
6. Barkley Rickman ..... Greenville
7. Tim Nichols ..... Leesville

Insufficient Data

Randy Shackleford ..... Columbia

MEN'S 21 DOUBLES

1. Joey Barnes ..... Lancaster
   David Maness ..... Lancaster
2. Charlie Bowers ..... Columbia
   David Simonini ..... Columbia

Insufficient Data

Michael Chapman ..... Greenville
Barkley Rickman ..... Greenville

Tommy Reynolds ..... Greenville
Randy Shackleford ..... Columbia

WOMEN'S 21 SINGLES

1. Teri Spears ..... Greenville
2. June Ahrendt ..... Hilton Head Island

Insufficient Data

Lynn Davenport ..... Columbia
Wendy Turner ..... Conway

WOMEN'S 21 DOUBLES

1. June Ahrendt ..... Hilton Head Island
   Teri Spears ..... Greenville

Insufficient Data

Kissy Hite ..... Florence
Millice Rogers ..... Florence

Lynn Davenport ..... Columbia
Kay Morris ..... Columbia

BOYS' 18 SINGLES

1. Mark Hodgin ..... Sumter
2. Sean Brown ..... Greenville
3. Irvy Philpot ..... Traveler's Rest
4. Fred McKay ..... Mt. Pleasant
5. Stephen Daniel ..... Belton
6. Brian Glassman ..... Charleston
7. Ben Anderson ..... Conway
8. Sam Ross ..... Charleston
9. Stan Parker ..... Columbia
10. Baron Medlock ..... N. Myrtle Beach
11. Chip Blackman ..... Traveler's Rest
12. Stephen Brown ..... Traveler's Rest
13. Chris Eaker ..... Elgin
14. Bo Deglman ..... Lexington
15. Tony Gilreath ..... Anderson
16. Doug Myer-Cuno ..... Clover
17. David Singleton ..... Anderson

18-26 ALPHABETICALLY

Alex Beard ..... Clemson
Sam Miller ..... Darlington
Jeff Quinn ..... Mt. Pleasant
Sam Rothrock ..... Columbia
Bobby Reycroft ..... Georgetown
David Somers ..... Mt. Pleasant
Anthony Thomas ..... Columbia
Kenny Weber ..... Columbia
Dwayne White ..... Marion

27. Shannon Lindsay ..... Camden
28. Johnny Whiteside ..... Rock Hill
29. Eddie Byrd ..... Darlington
30. R.D. Mitchell ..... Greenville
31. Todd Hicks ..... Camden

BOYS' 18 DOUBLES

1. Fred McKay ..... Mt. Pleasant
   Sam Ross ..... Charleston
2. Sean Brown ..... Greenville
   Bo Riddle ..... Greenville
3. Stephen Brown ..... Traveler's Rest
   Irvy Philpot ..... Traveler's Rest
4. Stan Parker ..... Columbia
   Bruce Moore ..... Columbia
5. Bo Deglman ..... Lexington
   Chris Eaker ..... Elgin

Insufficient Data

Frank Larkin ..... Simpsonville
Fred McKay ..... Mt. Pleasant

Stephen Daniel ..... Belton
Van Merchant ..... Anderson

BOYS' 16 SINGLES

1. Steven Price ..... Greenville
2. Van Merchant ..... Anderson
3. Craig Harmon ..... Spartanburg
4. Jim Potter ..... Florence
5. Rob Thompson ..... Surfside Beach
6. Bill Besley ..... Columbia
7. Brett Salley ..... Columbia
8. John Santos ..... Mt. Pleasant
9. Bo Crouch ..... Mt. Pleasant
10. Leslie McIver ..... Conway
11. Daniel Rosner ..... Charleston
12. Mike Green ..... Duncan
13. Lee Gardiner ..... Columbia
14. Mark Gardiner ..... Columbia
15. Tim Brown ..... Greenville
16. Andy Reynolds ..... Greenville
17. Eric Hays ..... Clemson
18. Bob Barbieri ..... Hilton Head Island
19. Tom Rogers ..... Florence
20. Paul Hendrick ..... Sumter
21. Jay Murphy ..... Columbia
22. Kenny Snow ..... Columbia
23. Kirk Nobles ..... Myrtle Beach
24. Robert Zielinski ..... Clemson
25. Charles McAfee ..... Columbia
26. Richard Pegler ..... Columbia
27. Steve Wilson ..... Columbia
28. Steve Pace ..... Greenville
29. Mark Pinosky ..... Charleston
30. Keith Leudeman ..... Seneca
31. Paul Theos ..... Charleston
32. Larry Scheper ..... Beaufort
33. Brian Hook ..... Columbia
34. Craig Hipp ..... Cayce
35. Charles Howard ..... Florence
36. Zach Boque ..... Columbia
37. Cam Crawford ..... Columbia
38. Bert Fullerton ..... Columbia
39. Shay Martin ..... Cayce
40. Scott Adams ..... Surfside
41. Mark Todd ..... Walhalla
42. Jay Swetenburg ..... Clinton
43. Alex Quattlebaum ..... Florence
44. Eddie Sternberg ..... Columbia
45. Robert Brinson ..... Kingstree
46. Mark Allen ..... Columbia
47. Tripp Sherer ..... Rock Hill
48. Chip Hennecy ..... Marion
49. Tom Carter ..... Columbia
50. Pat Gibbons ..... Columbia
51. Kevin Kayser ..... Hilton Head Island
52. Rob Holleman ..... Columbia
53. Mike Todd ..... Walhalla

BOYS' 16 DOUBLES

1. John Jennings ..... Greenville
   Andy Reynolds ..... Greenville
2. Bill Besley ..... Columbia
   Brett Salley ..... Columbia
3 Bo Cronin ..... Mt. Pleasant
   John Santos ..... Mt. Pleasant
4. Tom Rogers ..... Florence
   Daniel Rosner ..... Charleston
5. Lee Gardiner ..... Columbia
   Mark Gardiner ..... Columbia

Insufficient Data

Steven Price ..... Greenville
Van Merchant ..... Anderson

Tim Brown ..... Greenville
Jim Potter ..... Florence

BOYS' 14 SINGLES

1. Tim Geddes ..... Summerville
   John Jennings ..... Greenville
3. George Paulson ..... Charleston
4. George Jenkins ..... Columbia
5. Bret Garnett ..... Columbia
6. Curt Skinner ..... Conway
7. Patrick Rice ..... Belton
8. Angelo Anastopoulo ..... Charleston
9. John Crenshaw ..... Hilton Head Island
10. Chris Baker ..... Columbia
11. Benji Turner ..... Conway
12. Ken Wilund ..... Myrtle Beach
13. Mike Martin ..... Fountain Inn
14. Craig Brown ..... Fountain Inn
15. Spence Jenkins ..... Columbia
16. Mike Kiser ..... Columbia
17. Paul Bowersock ..... Columbia
18. Claude Bray ..... Beaufort
19. Ralph Bailey ..... Greenville
20. Scott Bivens ..... Clover
21. Andrew Bures ..... Charleston
22. Andy Byrd ..... Belton
23. John Hunter ..... Sumter
24. Brian Durr ..... Summerville
25. Ira Levy ..... Marion
26. Jimmy Heisler ..... Hilton Head Island
27. Dean Belk ..... Walhalla
28. John May ..... Columbia

29-36 ALPHABETICALLY

Patrick Armstrong ..... Spartanburg
Tommy Campbell ..... Seneca
Scott Connors ..... Taylors
Allen Daniel ..... Belton
Mike Goodrich ..... Camden
Bobby Houck ..... Florence
Gris McDonald ..... Columbia
Stanley Reynolds ..... Beaufort

BOYS' 14 DOUBLES

1. Curt Skinner ..... Conway
   Ken Wilund ..... Myrtle Beach
2. Bret Garnett ..... Columbia
   John Crenshaw ..... Hilton Head Island
3. George Paulson ..... Charleston
   Patrick Rice ..... Belton
4. George Jenkins ..... Columbia
   Spence Jenkins ..... Columbia
5. Craig Brown ..... Fountain Inn
   Mike Martin ..... Fountain Inn

Insufficient Data

Angelo Anastopoulo ..... Charleston
Curt Skinner ..... Conway

BOYS' 12 SINGLES

1. Chris Baker ..... Columbia
2. Keith Player ..... Florence
3. Brad Arburg ..... Hilton Head Island
4. Reb Baker ..... Columbia
5. Stephen Roddey ..... Rock Hill
6. Charles Jordan ..... Florence
7. Lee Cory ..... Greenville
8. Brooks Carmichael ..... Florence
   Skotty Smith ..... Clover
10. Brett Caldwell ..... Columbia
11. Marko Polic ..... Myrtle Beach
12. Scott Kroll ..... Myrtle Beach
13. Craig Hamm ..... Columbia
14. Dave Garner ..... Greenville
15. Tobi Hoppe ..... Georgetown
16. David Brinson ..... Kingstree
17. Scott Lee ..... Columbia
18. Hoke Greiner ..... John's Island
19. Rick Reinhardt ..... Columbia
20. Steve Zador ..... Aiken
21. Chase Howard ..... Florence
22. Tim Hagood ..... Easley
23. Wells Tiedeman ..... Rock Hill
24. Miller Coleman ..... Spartanburg
25. Scott Willis ..... Clemson
26. Bobby Auil ..... Columbia
27. Russell Anderson ..... N. Myrtle Beach
28. Morgan Buffington ..... Easley
29. Robert Austell ..... Greenville
30. Charles Lee ..... Columbia
31. Todd Hamm ..... Columbia
32. Kevin Markland ..... Columbia
33. Bill Spake ..... Anderson

BOYS' 12 DOUBLES

No Rankings

BOYS' 10 SINGLES

1. Dave Garner ..... Greenville
2. Jay Stephens ..... Walhalla
3. Jimmy Lever ..... Anderson
4. Charles Lee ..... Columbia
5. Trip Riesen ..... Mt. Pleasant
6. Brian Berrigan ..... Hilton Head Island
7. Bill Mitchell ..... Greenville
8. Chris Benitez ..... Columbia
9. Ashley Gaines ..... Greenville
10. Glenn Austell ..... Greenville
11. Will Fowles ..... Columbia
12. Lee Chapman ..... Greenville
13. Rob Roberts ..... Summerville
14. Robbie Schipper ..... Greenville
15. Sean Ferreira ..... Clover

16-21 ALPHABETICALLY

Robert Ellis ..... Columbia
Andy Hoppe ..... Georgetown
John Jenkins ..... Columbia
Tony Jones ..... Taylors
Stewart Perry ..... Anderson
Clay Tiedeman ..... Rock Hill

BOYS' 10 DOUBLES

1. Jimmy Lever ..... Anderson
   Jay Stephens ..... Walhalla
2. Lee Chapman ..... Greenville
   Bill Mitchell ..... Greenville
3. Glenn Austell ..... Greenville
   Ashley Gaines ..... Greenville

GIRLS' 18 SINGLES

1. Kissy Hite ..... Florence
2. Kim Westmoreland ..... Mt. Pleasant
3. Nadine Garvin ..... Greenville
4. Jodi Wertenberger ..... Isle of Palms
5. Sissy Weaver ..... Greenwood
6. Heather Brown ..... Greenville
7. Liz McDonald ..... Columbia
8. Amy Foster ..... Columbia
9. Chris Turner ..... Columbia
10. Linda Gibbon ..... Columbia
11. Janet Camp ..... Clover
12. Tine McCormac ..... Clemson
13. Beth Oenbrink ..... Beaufort
14. Vicki Richards ..... Simpsonville

Insufficient Data

Jenny Turner ..... Conway
Millice Rogers ..... Florence

GIRLS' 18 DOUBLES

1. Millice Rogers ..... Florence
   Kissy Hite ..... Florence

GIRLS' 16 SINGLES

1. Debra Wright ..... Heath Springs
2. Laurie Yarborough ..... Anderson
3. Johnette English ..... Charleston
4. Missy Lawhorne ..... Columbia
5. Carmen Hawkins ..... Hilton Head
6. Crystal Barton ..... Greenville
7. Laura Foster ..... Clemson
8. Jill Wertenberger ..... Isle of Palms
9. Alison Butler ..... Myrtle Beach
10. Lynae Floyd ..... Greenville
11. Gina Gooding ..... Greenville
12. Tammye Porter ..... Spartanburg
13. Karen Lloyd ..... Columbia
14. Karen Washer ..... Columbia
15. Melissa Fuller ..... Charleston
16. Kelly Grant ..... Columbia
17. Lynn Yarbrough ..... Anderson
18. Marie Gruber ..... Greenville
19. Laura Wilund ..... Myrtle Beach
20. Susan Husvar ..... Myrtle Beach
21. Claire Williams ..... Greenwood
22. Dana Van Patton ..... Spartanburg
23. Peggy Nelms ..... Columbia
24. Wendy Hart ..... Columbia
25. Amy Carter ..... Charleston
26. Karen Roof ..... West Columbia
27. Carol Kilcawley ..... Columbia
28. Rhonda Lee ..... Columbia
29. Dawn Rouch ..... Greer
30. Mary Beth Williams ..... Clover
31. Belva White ..... Marion
32. Angela Covington ..... Gaffney
33. Elgina Looper ..... Pickens
34. Lynn McAlister ..... Aiken

Insufficient Data

Susan Antine ..... Mt. Pleasant
Robin Bunch ..... Summerville
Kris Huff ..... Clemson
Kelly Kidney ..... Charleston
Susan Mauterer ..... Columbia
Ashley Thomason ..... Greenville

GIRLS' 16 DOUBLES

1. Missy Lawhorne ..... Columbia
   Laurie Yarbrough ..... Anderson
2. Laura Foster ..... Clemson
   Kris Huff ..... Clemson
3. Crystal Barton ..... Greenville
   Johnette English ..... Charleston
4. Lynae Floyd ..... Greenville
   Gina Gooding ..... Greenville
5. Stephanie Brown ..... Clemson
   Tammye Porter ..... Spartanburg
6. Rhonda Lee ..... Columbia
   Karen Washer ..... Columbia
7. Karen Roof ..... Columbia
   Mary Beth Wingate ..... Clover

Insufficient Data

Susan Antine ..... Mt. Pleasant
Jill Wertenberger ..... Isle of Palms

Robin Bunch ..... Summerville
Carmen Hawkins ..... Hilton Head

Laura Foster ..... Clemson
Debra Wright ..... Heath Springs

GIRLS' 14 SINGLES

1. Ruth Vestal ..... Anderson
2. Jennifer Ahrendt ..... Hilton Head Island
   Michele Daum ..... Clover
4. Sharon Kidney ..... Charleston
5. Monique Sanders ..... Charleston
6. Laura Pregnall ..... Columbia
7. Holly Austin ..... Clover
8. Kimball Baker ..... Cheraw
9. Portia George ..... Columbia
10. Christy Fowles ..... Columbia
11. Mina Anand ..... Clemson
12. Becky McCormack ..... Clemson
13. Alexis Simpson ..... Myrtle Beach
14. Lisa Cox ..... Anderson
15. Kelly Brown ..... Greenville
16. CaCan Truluck ..... Lake City
17. Charla Roberts .....
18. Melly Joseph ..... Charleston
19. Buffy Mack .....
20. Carol Gruber ..... Greenville
21. Gina Chapman ..... Belton
22. Tracy Turner ..... Columbia
23. Nicole Cifaldi ..... Hilton Head Island
24. Lauren Wilkins ..... Greenville
25. Shelley Willis ..... Clemson

Insufficient Data

Kelly Kidney ..... Charleston
Susan Mauterer ..... Columbia

GIRLS' 14 DOUBLES

No rankings

GIRLS' 12 SINGLES

1. Susan Mauterer ..... Columbia
2. Kay Louthian ..... Columbia
3. Lisa Smith ..... Hartsville
4. Buffy Pavilack ..... Myrtle Beach
5. Melissa Detwiler ..... Myrtle Beach
6. Jill Waldman ..... Charleston
7. Christian Mack ..... Myrtle Beach
8. Laura Wingate ..... Columbia
9. Kristen Wertenberger ..... Isle of Palms
10. Kimberly Wertenberger ..... Isle of Palms
11. Gartha Mitchell ..... Columbia
12. Beth Niemeyer ..... Mt. Pleasant
13. Sheri Yandle ..... Columbia
14. Angela Bruin ..... Columbia
15. Melissa Edwards ..... Columbia
16. Nell Player ..... Florence
17. Pam Griffin ..... Florence
18. Indu Anand ..... Clemson
19. Amy White ..... Pamplico
20. Christina Looper ..... Pickens
21. Anne Arnold ..... Greenville
22. Grace Huntley ..... Spartanburg
23. Nell Carson ..... Florence
24. Robin Cifaldi ..... Hilton Head
25. Tracy Hyatt ..... Lexington
26. Dana Sinners ..... Spartanburg
27. Tanya Olivier ..... Hilton Head
28. Anna Martin ..... Spartanburg
29. Kristi Overlin ..... Columbia
30. Laura Faustman ..... Aiken
31. Kimberly Cole ..... Clemson
32. Jacqui Komo ..... Clemson
33. DeDe Hazelwood ..... Columbia
34. Lori Lee ..... Columbia

GIRLS' 12 DOUBLES

1. Susan Mauterer ..... Columbia
   Kay Louthian ..... Columbia
2. Kristen Wertenberger ..... Isle of Palms
   Kimberly Wertenberger ..... Isle of Palms
3. Grace Huntley ..... Spartanburg
   Anne Arnold ..... Greenville
4. Nell Player ..... Florence
   Robin Cifaldi ..... Hilton Head
5. Indu Anand ..... Clemson
   Kimberly Cole ..... Clemson
6. Pam Griffin ..... Florence
   Nell Carson ..... Florence
7. Dana Sinners ..... Spartanburg
   Kelly Barton ..... Greenville

Insufficient Data

Ellen Gray Maybank ..... Charleston
Jill Waldman ..... Charleston

GIRLS' 10 SINGLES

1. Nell Player ..... Florence
2. Beth Niemeyer ..... Mt. Pleasant
3. Robin Cifaldi ..... Hilton Head
4. Melissa Edwards ..... Columbia
5. Michelle Pace ..... Greenville
6. Jade Brownlee ..... Orangeburg
7. Stacey Arberg ..... Hilton Head
8. Jessica Gordo ..... Hilton Head

GIRLS' 10 DOUBLES

Insufficient Data

Jade Brownlee ..... Orangeburg
Michelle Pace ..... Greenville

Robin Cifaldi ..... Hilton Head
Melissa Edwards ..... Columbia

Melissa Edwards ..... Columbia
Nell Player ..... Florence

Beth Niemeyer ..... Mt. Pleasant
Nell Player ..... Florence

MEN'S 25 SINGLES

1. Larry Rizzo ..... Surfside Beach
2. Andy Steinbold ..... Charleston
3. Wayne Brown ..... Sumter
4. Lee Thompson ..... Greenwood
5. Gary McDevitt ..... Columbia
6. Damon Riddle ..... Greenville
7. Clyde Nance ..... Moncks Corner
8. Allen Smith ..... Heath Springs
9. Mark Reardon ..... N. Augusta
10. Les Shayne ..... Columbia
11. Johnny Hartley ..... Columbia
12. Neil Bass ..... Surfside Beach
13. Marion Crolley ..... Greenville
14. Rodney McAlister ..... Greenwood
15. Terry Welch ..... Hemingway
16. Roy Gum ..... Georgetown
17. Louis Garza ..... Columbia
18. Tony Gossett ..... Columbia
19. Tim Robertson ..... Columbia
20. Sam Kiser ..... Sumter
21. Richard Pugh ..... Columbia

Insufficient Data

Bernie McGuire ..... Columbia
Bill Young ..... Sumter
Richard Hardaway ..... Greenville
Ken Tracy ..... Columbia

SOUTH CAROLINA TENNIS ASSOCIATION, INC.

MEN'S 25 DOUBLES

1. Mark Reardon ..... N. Augusta
   Bill Davidson ..... Aiken
2. Bill Young ..... Sumter
   Russ Standage ..... Sumter
3. Wayne Brown ..... Sumter
   Lee Thompson ..... Greenwood
4. Les Shayne ..... Columbia
   Ken Tracey ..... Columbia
5. Neil Bass ..... Hemingway
   Chris Furnas ..... Belle Isle
6. Archie Smith ..... Florence
   Clyde Nance ..... Moncks Corner
7. Allen Smith ..... Heath Springs
   Wayne Brown ..... Sumter
8. Sam Kiser ..... Sumter
   Steve Patterson ..... Sumter

Insufficient Data

Van Drake ..... Greenville
Brad Wyche ..... Greenville

MEN'S 35 SINGLES

1. Milburn Price ..... Greenville
2. Emile Rasheed ..... Greenville
3. Chuck Hyatt ..... Lexington
4. Roy Strickland ..... Greenville
5. Dick Pregnall ..... Columbia
6. Ed Good ..... Greenville
7. Bert Knesel ..... Orangeburg
8. Terry Poore ..... Aiken
9. Burns Harris ..... Columbia
10. Dave Greenslade ..... Newberry
11. Jim Joyce ..... Sumter
12. Frank Bryan ..... Sumter
13. Ben Owens ..... Beaufort
14. Staci Gaffos ..... Columbia
15. Bob Philson ..... Aiken
16. Barry Carter ..... Columbia
17. Frank Glen ..... Irmo
18. Doyle Loftis ..... Columbia
19. Arthur D. Waters ..... Orangeburg
20. Sonny Metze ..... Columbia
21. Bud Goodrich ..... Camden
22. Bobby Nelson ..... Yemassee
23. Jerry Smith ..... Columbia
24. Richard Lester ..... Myrtle Beach
25. Bobby Austell ..... Greenville
26. James H. Shelley ..... Hartsville
27. Joe Mulcahy ..... Greenwood

Insufficient Data

Jim Landin ..... Hilton Head Island
Paul Scarpa ..... Greenville

MEN'S 35 DOUBLES

1. Chuck Hyatt ..... Lexington
   Dick Pregnall ..... Columbia
2. Mark Hane ..... Charleston
   Billy Silcox ..... Charleston
3. Frank Bryan ..... Sumter
   Jim Joyce ..... Sumter
4. Emile Rasheed ..... Greenville
   Roy Strickland ..... Greenville
5. Don Hanna ..... Beaufort
   Ben Owens ..... Beaufort
6. Frank Cooke ..... Charleston
   Dare Moran ..... Charleston
7. Gerald Bartholomew ..... Fort Mill
   Jimmy Smith ..... Fort Mill
8. Bob Philson ..... Aiken
   Terry Poore ..... Aiken
9. Bud Goodrich ..... Camden
   Dave Greenslade ..... Newberry
10. Wade Baird ..... Conway
    William Davis ..... Conway
11. Crawford Chavous ..... Spartanburg
    Jim Newcome ..... Spartanburg

Insufficient Data

Jimmy Boykin ..... Anderson
Paul Scarpa ..... Greenville

MEN'S 45 SINGLES

1. Louis Roempke ..... Beaufort
2. Joe Roberts ..... Greenville
3. Charles Hodgin ..... Sumter
4. Dick Anderson ..... Columbia
5. Edward Floyd ..... Florence
6. Joe Mullins ..... Clemson
7. Bill Deloache ..... Columbia
8. Frank Spears ..... Greenville
9. Dan Huff ..... Beaufort
10. Peter Hairston ..... Charleston
11. Clarence Richardson ..... Charleston
12. Bart Antine ..... Mt. Pleasant
13. John Martin ..... Greenville
14. Mason Turner ..... Orangeburg
15. Tommy Rogers ..... Florence
16. Woody Holmes ..... Aiken
17. Bill Dolan ..... Greenville
18. Ken Stiles ..... Columbia
19. George Crossland ..... Greer

20-24 ALPHABETICALLY

Ron Abbott ..... Camden
Bennett Carmichael ..... Florence
Farrell Cox ..... Greenville
Frank Larkin ..... Simpsonville
John Law ..... Aiken

25-29 ALPHABETICALLY

Don Carek ..... Mt. Pleasant
Manning Freeland ..... Greenville
Allan Mason ..... Hilton Head
James Poore ..... Sullivans Island
Kurt Wassen ..... Summerville

30-34 ALPHABETICALLY

Art Baker ..... Charleston
Glenn Byrd ..... Columbia
Fred Owens ..... Easley
Jim Potter ..... Florence
Jim Webb ..... Greenville

35-37 ALPHABETICALLY

Larry McNair ..... Greenville
Bob Miller ..... Greenville
Steve Wyndham ..... Columbia

MEN'S 45 DOUBLES

1. Daniel Huff ..... Beaufort
   Louis Roempke ..... Beaufort
2. Lawrence McNair ..... Greenville
   Tom Barton ..... Greenville
3. Bill Deloache ..... Columbia
   John Martin ..... Greenville
4. Bill Beckwith ..... Clemson
   Joe Mullins ..... Clemson
5. Bill Dolan ..... Greenville
   John Martin ..... Greenville
6. Will Harvin ..... Manning
   Charles Hodgin ..... Sumter
7. Ron Abbott ..... Camden
   Kurt Wassen ..... Summerville
8. Bob Bell ..... Greenville
   Ralph Chamblee ..... Greenville
9. Don Guyton ..... Hilton Head
   Allan Mason ..... Hilton Head

MEN'S 50 SINGLES

1. Charles Hodgin ..... Sumter
2. James Poore ..... Sullivans Island
3. Bob Bell ..... Greenville
4. Thomas Barton ..... Greenville
5. Fred Owens ..... Easley
6. Bernie Puckhaber ..... Charleston
7. Jim Webb ..... Greenville
8. Bob Miller ..... Greenville
9. Lawrence McNair ..... Greenville
10. Billy Cox ..... Pawleys Island
11. Manning Freeland ..... Greenville

MEN'S 50 DOUBLES

1. Tom Barton ..... Greenville
   Lawrence McNair ..... Greenville
2. Manning Freeland ..... Greenville
   Bob Miller ..... Greenville
3. P.B. Holtzendorff ..... Easley
   Fred Owens ..... Easley

MEN'S 55 SINGLES

1. Ellis Slack ..... Greer
2. A.H. Springer ..... Cowpens
3. Dan Guyton ..... Hilton Head Island
4. Bill Boyd ..... Greer
5. Woody Holmes ..... Aiken
6. Heyward Belser ..... Columbia
7. Harry Cordes ..... Isle of Palms
8. Willis Irvin ..... Aiken
9. Bill Jolly ..... Denmark
10. Fred Atkinson ..... Irmo
11. Ray Williford ..... Charleston
12. Jim Bryan ..... Columbia
13. Robert French ..... Pawleys Island
14. Willis Bachman ..... Columbia
15. Cy Havird ..... Columbia
16. James Henderson ..... Greenville
17. Burnet Maybank ..... Charleston
18. Jim Sexton ..... Isle of Palms
19. Ken Tracy ..... Columbia

MEN'S 55 DOUBLES

1. Bill McGrath ..... Charleston
   Ray Williford ..... Charleston
2. Willis Bachman ..... Columbia
   Woody Holmes ..... Aiken
3. Herbert Keyserling ..... Beaufort
   Don Hanna ..... Beaufort
4. Jim Sexton ..... Isle of Palms
   Harry Cordes ..... Isle of Palms
5. Willis Bachman ..... Columbia
   Fred Atkinson ..... Irmo
6. Jim Sexton ..... Isle of Palms
   Ray Williford ..... Charleston
7. John Selby ..... Isle of Palms
   James Cox ..... Isle of Palms
8. James Henderson ..... Greenville
   Kip Sieber ..... Greenville
9. John Gray ..... Clover
   Gordon Booth ..... Clover

MEN'S 60 SINGLES

1. Marion Harris ..... Easley
2. Heyward Belser ..... Columbia
3. P.B. Holtzendorff, III ..... Easley
4. Corey Wynn ..... Pawleys Island
5. John Fowler ..... Mullins
6. John Gray ..... Clover
7. Gordon Robinson ..... N. Myrtle Beach
8. Bill McGrath ..... Charleston
9. Gordon Booth ..... Clover
10. George Kerr ..... Bennettsville
11. Herbert Keyserling ..... Beaufort

MEN'S 60 DOUBLES

1. Marion Harris ..... Easley
   Doug Patton ..... Mauldin
2. Heyward Belser ..... Columbia
   John Fowler ..... Mullins
3. Gordon Booth ..... Clover
   John Gray ..... Clover
4. Howard Jones ..... Marion
   Mansfield Latimer ..... Rock Hill

   George Kerr ..... Bennettsville
   Cory Wynn ..... Pawleys Island

MEN'S 65 SINGLES

1. Marion Harris ..... Easley
   Henry Smith ..... Isle of Palms
3. Walter Luszki ..... Charleston
4. Doug Patton ..... Mauldin
5. Mansfield Latimer ..... Rock Hill
6. Bob Snowden ..... Traveler's Rest
7. Lew Cordle ..... Hilton Head Island
8. Al Nellis ..... Greenville
9. Howard Jones ..... Marion

SOUTH CAROLINA TENNIS ASSOCIATION, INC.

MEN'S 65 DOUBLES

1. Marion Harris ..... Easley
   Doug Patton ..... Mauldin
2. Lew Cordle ..... Hilton Head Island
   James Crowell ..... Hilton Head Island
3. Benton Burns ..... Sumter
   John Pate ..... Sumter

WOMEN'S 25 SINGLES

1. Cindy Bradshaw ..... Columbia
2. Betsy McColl ..... Columbia
3. Trudy Reeves ..... Lugoff
4. Susan Infinger ..... Charleston
5. Sandra Bishop ..... N. Augusta

Insufficient Data

Cindy Watts ..... Myrtle Beach
Caroline Lever ..... Anderson
Leah Homeyer ..... N. Augusta
B.J. Disrell ..... Sumter
Eillen Long ..... Camden

WOMEN'S 25 DOUBLES

No Rankings

WOMEN'S 35 SINGLES

1. Caroline Lever ..... Anderson
2. Betsy McColl ..... Columbia
3. Gwin Allen ..... Spartanburg
4. Joan Cronan ..... Charleston
5. B.J. Dibrell ..... Summerville
6. Roberta Case ..... Columbia
7. Gail Quick ..... Hilton Head-Island
8. Ann Sweeny ..... Columbia
9. Robee Brewer ..... Charleston
10. Steffanie Huffman ..... Florence
11. Jean Turner ..... Columbia
12. Stella Wood ..... Conway
13. Peggy Henderson ..... Spartanburg
14. Margaret Schoen ..... Spartanburg
15. Tillie Ann Lapierre ..... Sumter
16. Betty Chase ..... Florence
17. Merlee Shumpert ..... Florence
18. Luetta Harris ..... Florence
19. Maureen Cox ..... Sumter
20. Janice Kirven ..... Florence
21. Lib Evans ..... Columbia
22. Yvonne Russell ..... Columbia

WOMEN'S 35 DOUBLES

1. Betsy McColl ..... Columbia
   Joan Cronan ..... Charleston
2. Peggy Gillespie ..... Anderson
   Gwin Allen ..... Spartanburg
3. Dot Carter ..... Columbia
   Ann Sweeny ..... Columbia
4. Robee Brewer ..... Charleston
   Ann Sweeny ..... Columbia
5. Roberta Case ..... Columbia
   Betsy McColl ..... Columbia
6. Roberta Case ..... Columbia
   Dot Carter ..... Columbia
7. B.J. Dibrell ..... Summerville
   Robee Brewer ..... Charleston
8. Nancy Player ..... Florence
   Sandra Morris ..... Florence
9. Ann Sweeny ..... Columbia
   Gail Quick ..... Hilton Head
10. Lib Evans ..... Columbia
    Delores Heath ..... Columbia
11. Jean Turner ..... Columbia
    Ramona Davenport ..... Columbia
12. Margaret Schoen ..... Spartanburg
    Peggy Henderson ..... Spartanburg
13. Janice Kirven ..... Florence
    Merlee Shumpert ..... Florence
14. Delores Heath ..... Columbia
    Jeannie Watson ..... Columbia
15. Steffanie Huffman ..... Florence
    Tillie Lapierre ..... Sumter
16. Maureen Cox ..... Sumter
    Stella Wood ..... Sumter
17. Lin Mix ..... Beaufort
    Pat Aitken ..... Beaufort
18. Mimi Wise ..... Columbia
    Ann Owens ..... Columbia
19. Gail Player ..... Bishopville
    Emily Campbell ..... Bishopville
20. Betty Chase ..... Florence
    Merlee Shumpert ..... Florence
21. Vera Holmes ..... Chapin
    Esme Sanborn ..... Columbia

WOMEN'S 45 SINGLES

1. Betty Warthen ..... Spartanburg
2. Ella Claire Mays ..... Greenwood
3. Judy Cox ..... Pawleys Island
4. Shirley Taylor ..... Johnsonville
5. Dodie Graham ..... Spartanburg
6. Thelma Elrod ..... Greenville
7. Jill Cox ..... Greenville
8. Hannelore Wilson ..... Hartsville
9. Beulah LaCrosse ..... Rock Hill
10. Rosa Strait ..... Charleston
11. Harriett Thrower ..... Charleston
12. Joyce Stephenson ..... Florence

WOMEN'S 45 DOUBLES

1. Vesta Cornwell ..... Hilton Head Island
   Ella Claire Mays ..... Greenwood
2. Vesta Cornwell ..... Hilton Head Island
   Betty Warthen ..... Spartanburg
3. Dodie Graham ..... Spartanburg
   Betty Warthen ..... Spartanburg
4. Judy Cox ..... Pawleys Island
   Do Warren ..... Charleston
5. Jill Cox ..... Greenville
   Peggy Gillespie ..... Anderson
6. Judy Cox ..... Pawleys Island
   Rosa Strait ..... Charleston

WOMEN'S 50 SINGLES

1. Vera Holmes ..... Columbia
2. Helen Paul ..... Charleston
3. Rebina Poschmann ..... Hilton Head Island

WOMEN'S 50 DOUBLES

1. Chris Covington ..... Bennettsville
   Helen Paul ..... Charleston
2. Faye Stallings ..... Charleston
   Susan James ..... Charleston
3. Caroline O'Neal ..... Columbia
   Locy Peters ..... Columbia

WOMEN'S 55 SINGLES

1. Helen Paul ..... Sullivans Island
2. Chris Covington ..... Bennettsville
3. Vera Holmes ..... Columbia
4. Robina Poschmann ..... Hilton Head Island
5. Thelma Elrod ..... Greenville

WOMEN'S 55 DOUBLES

1. Thelma Elrod ..... Greenville
   Vera Holmes ..... Columbia
2. Chris Covington ..... Bennettsville
   Helen Paul ..... Sullivans Island

MIXED DOUBLES

1. Kissy Hite ..... Florence
   Mark Hodgin ..... Sumter
2. Peggy Marshall ..... Myrtle Beach
   William Davidson ..... Aiken
3. Louellen DeStaffany ..... Simpsonville
   Ken Tracy ..... Columbia
4. Betty Warthen ..... Spartanburg
   Bill Ransone ..... Spartanburg
5. Virginia Goodyear ..... Aiken
   Rick Preston ..... Aiken
6. Sandy Bishop ..... N. Augusta
   Lee Thompson ..... Greenwood
7. Michele Dupre ..... Charleston
   David Eason ..... Charleston
8. Carol Steigner ..... Columbia
   Jeff Ream ..... Columbia
9. Mary Montgomery ..... Columbia
   Larry Ling ..... Columbia
10. Lib Evans ..... Columbia
    Jerry Smith ..... Columbia
11. Cindy Bass ..... Camden
    Ralph Tessier ..... Myrtle Beach
12. Laura Pregnall ..... Columbia
    Chris Baker ..... Columbia
13. Margarita Moreles ..... Columbia
    Corky Smith ..... Greenwood
14. Karen Benitez ..... Columbia
    Rocky Bright ..... Columbia
15. Fran Manship ..... Lexington
    Jim Manship ..... Lexington
16. Joanne Wilson ..... Columbia
    Mike Holmes ..... Elgin
17. Claire Thompson ..... Summerville
    Walter Dinkins ..... Summerville
18. Wendy Wilson ..... Beaufort
    Brian Whitney ..... Beaufort

35 MIXED DOUBLES

1. Caroline Lever ..... Anderson
   Dick Pregnall ..... Columbia
2. Gwin Allen ..... Spartanburg
   George Christopher ..... Anderson
3. Joan Cronan ..... Charleston
   Billy Silcox ..... Charleston
4. B.J. Dibrell ..... Summerville
   Jack Buchanan ..... Summerville
5. Maureen Cox ..... Sumter
   Jim Joyce ..... Sumter
6. Betty Warthen ..... Spartanburg
   John Martin ..... Greenville
7. Stella Wood ..... Conway
   Richard Lester ..... Myrtle Beach
8. Lib Evans ..... Columbia
   Jerry Smith ..... Columbia
9. Nancy Player ..... Florence
   Carroll Player ..... Florence
10. Carol Banner ..... Florence
    Jim Battle ..... Florence
11. Vesta Cornwell ..... Hilton Head Island
    Bill Dolan ..... Greenville
12. Ann Sweeny ..... Columbia
    Willis Bachman ..... Columbia
13. Betty Ann Chase ..... Florence
    Bennett Carmichael ..... Florence
14. Frances Carek ..... Mt. Pleasant
    Don Carek ..... Mt. Pleasant

45 MIXED DOUBLES

1. Betty Warthen ..... Spartanburg
   John Martin ..... Greenville
2. Vesta Cornwell ..... Hilton Head Island
   Bill Dolan ..... Greenville
3. Shirley Taylor ..... Johnsonville
   Frank Spears ..... Greenville
4. Chris Covington ..... Bennettsville
   John Fowler ..... Mullins
5. Mary Glenn ..... Myrtle Beach
   Bill Darby ..... Myrtle Beach
6. Peggy Gillespie ..... Anderson
   Lee Haslam ..... Landrum
7. Helen Paul ..... Charleston
   Robert Jones ..... Pawleys Island
8. Judy Cox ..... Pawleys Island
   Billy Cox ..... Pawleys Island

TENNESSEE IS PROUD OF OUR TOP RANKED JUNIORS

Presented by the Tennessee Tennis Association

Mark Herrington 18

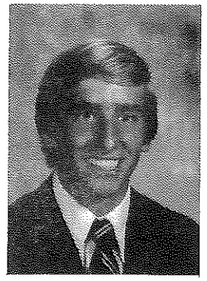

Bayly Taff 18

Marian Riemer 18

Kathy Denton 18

Jim Shackleford 16

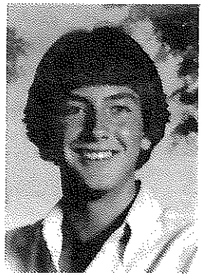

Steve Lang 16

Karen Bacon 16

Tricia Frist 16

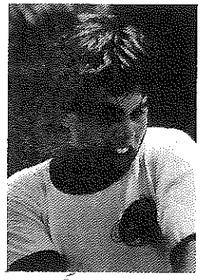

Tom Wallace 14

Ricky Brown 14

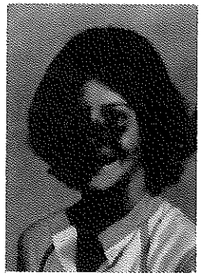

Michelle Carrier 14

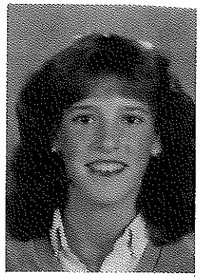

Tracy Hill 14

John Morris 12

Chris Brown 12

Janet Anderson 12

Marquita Solis-Ocana 12

TENNESSEE TENNIS ASSOCIATION 1981 OFFICERS

HERB KOSTEN
PRESIDENT

MRS. PATSY WILLIAMS
FIRST VICE PRESIDENT

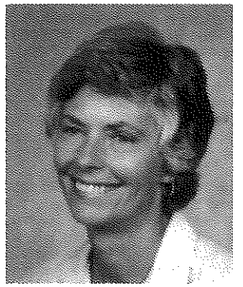

MRS. JAMES STANFORD
SECOND VICE PRESIDENT

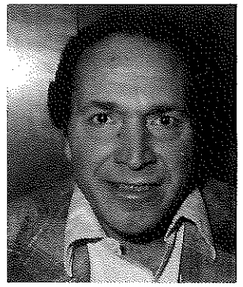

ROBERT ESKIND
THIRD VICE PRESIDENT

MRS. WILLIAM C. KING
SECRETARY-TREASURER

MRS. SUZANNE CANTRELL
DISTRICT OFFICE

1980 TENNESSEE TENNIS ASSOCIATION OFFICERS

PRESIDENT	Herb Kosten
FIRST VICE PRESIDENT	Mrs. Patsy Williams
SECOND VICE PRESIDENT	Mrs. James Stanford
THIRD VICE PRESIDENT	Robert Eskind
SECRETARY-TREASURER	Mrs. William C. King
DISTRICT OFFICE	Mrs. Suzanne Cantrell
TOURNAMENT SANCTION CHAIRMAN	Joe Donnovin
DRAW SHEET	Tennessee Tennis Assn.
ENROLLMENT	Tennessee Tennis Assn.
UMPIRE CHAIRMAN	J. Roy Dance

ADULT RANKING COMMITTEE COORDINATOR	Jane Taylor
Men	Mrs. Gladys Crates
Men's 35 & 40	Al Fister
Men's 45 & 50	John Murphy, Sr.
Men's 55, 60 & 65	Al Yearwood
Women	Percy Green
Women's 35 & 40	Mrs. June Sanders
Women's 45 & 50	Mrs. Eaddy Dameron
Women's 55 & 60	Mrs. Libby Dudley
Mixed Doubles	Anne Donnovin

DISCIPLINARY	Patsy Williams
LEAGUE COORDINATOR	T.T.A. Office
DISTRICT SELECTORS	
Boys' 16 & 18	Judy Stanford
AREA COMMITTEE	
CHATTANOOGA	Mrs. Marilyn Goldstein
KNOXVILLE	Mrs. June Sanders
MEMPHIS	Eaddy Dameron
NASHVILLE	Mrs. Teresa DeHart
EAST TENNESEE	R.C. Taylor

JUNIOR RANKING COMMITTEE COORDINATOR	Jim Shackleford
Boys' 12	Alan Kosten
Boys' 14	Eddie Felsenthal
Boys' 16	Dennis Emory
Boys' 18	Edgar Arnold
Girls' 12	Arthur L. Burns
Girls' 14	Sandy Neal
Girls' 16	Judy Stanford
Girls' 18	Patsy Williams

The addresses and phone numbers are listed in the Directory in the back of this Yearbook.

TENNESSEE TENNIS ASSOCIATION

TENNESSEE MEMBER ORGANIZATIONS

Arnstein Jewish Community Center., c/o Tennis Pro, PO Box 10882, Knoxville 37919, 615/690-6343 4(H)
Battle Ground Academy, c/o Tennis Coach, Box 160, Franklin 37064, 615/794-3501 7(H)
Baylor School, PO Box 1337, Chattanooga 37401, 615/267-8505 7(H)
Belle Meade Country Club, 815 Belle Meade Blvd., Nashville 37205, 615/292-5521 16(2H, 10C, 4I)
Blount County Tennis Assn., c/o Tennis Chmn., PO Box 112, Maryville 37801 10(H)
Brentwood Academy, c/o Tennis Coach, Granny White Pk., Brentwood 37027, 615/373-0611 4(H)
Bristol Country Club, c/o Tennis Pro, Old Jonesboro Rd., Bristol 37620, 615/968-9800 4(H)
Bristol Indoor Tennis Center, c/o Tennis Pro, 109 Raytheon Rd., Bristol 37620, 615/764-8444 10(5H, 5I)
Carson-Newman College, Jefferson City 37760, 615/475-9061 10(H)
Chattanooga Tennis Assn., c/o Pres., PO 2252, Chattanooga 37409, 615/756-5051 0
Chickasaw Country Club, c/o Tennis Pro, 3395 Galloway Ave., Memphis 38122, 901/323-6216 6(C)
City of Gatlinburg Recr. Dept., c/o City Tennis Dir., 175 Airport Rd., Gatlinburg 37738, 615/436-7897 6(H)
Clarksville High School, c/o Tennis Coach, Richview Rd., Clarksville 37040, 615/648-2213 6(H)
Clarksville Tennis Assn., 2112 Pearidge Rd., Clarksville 37040, 615/647-5242 13(H)
Colonial Country Club, c/o Tennis Pro, 2736 Countrywood Parkway, Cordova 38018, 901/388-6150 6(H)
Cookeville Tennis Assn., Box 116, Cookeville 38501, 615/526-9368 6(H)
East Tennessee State University, c/o Tennis Coach, Box 21610A, Johnson City 37601, 615/929-4274 20(13H, 7I)
Elizabethton Recr. Dept., c/o Sec., Box 189, Elizabethton 37643, 615/543-3551 13(H)
Epping Forest Club, c/o Tennis Pro, 2630 Epping Way, Memphis 38128, 901/386-8580 6(H)
Fairyland Club, c/o Tennis Chmn., Lookout Mountain 37350, 404/820-1551 7(3H, 4C)
Four Seasons Racquet Club, c/o Tennis Pro, R.D. 1, Box 287, Harrogate 37752, 615/869-8418 7(4H, 3I)
Four Seasons Resort, c/o Mr. Tom Newkirk, PO Box 297, Smithville 37166, 615/597-7938 2(H)
Germantown Charity Horse Show, Inc., c/o Chmn. Tennis Comm., 2069 McVay, Germantown 38138, 901/754-1120 4(H)
Girls' Preparatory School, c/o Headmaster, PO Box 4736, Chattanooga 37405, 615/267-4531 12(H)
Goodyear Wingfoot Tennis Club, c/o Pres., Box 570, Union City 38261, 901/885-2310 4(H)
Greater Knoxville Tennis Assn., c/o Pres., PO Box 1085, Knoxville 37901, 615/523-7187 0
Harpeth Hall School, c/o Dir. of P.E., 3801 Hobbs Rd., Nashville 37215, 615/297-9543 8(H)
Hillwood Country Club, c/o Tennis Pro, 6215 Hickory Valley Rd., Nashville 37205, 615/352-5100 10(2H, 8C)
Jackson Golf & Country Club, PO Box 3273, Jackson 38301, 901/668-0980 6(H)
Jackson Tennis Association, c/o Tennis Pro, PO Box 3143, Jackson 38301, 901/427-6724 16(H)
Johnson City Park & Recr. Board, c/o Chmn. Tennis Comm., PO Box 1535, Johnson City 37601, 615/926-4194 5(H)
Kingsport Optimist Club, PO Box 625, Kingsport 37660, 615/245-1844 9(H)
Knoxville Health & Racquet Centers, c/o Tennis Dir., 1501 Kirby Rd., Knoxville 37919, 615/588-6461 15(8H, 7I)
Knoxville Racquet Club, c/o Mgr., PO Box 10353, Knoxville 37919, 615/588-1323 25(2H, 15C, 8I)
Manker Patten Tennis Club, c/o Tennis Pro, 100 Douglas St., Chattanooga 37403, 615/266-6767 18(6H, 10C, 2I)
Maryland Farms Racquet & Country Club, c/o Tennis Pro, Brentwood 37027, 615/373-2900 20(14C, 6I)
McMinnville Tennis Assn., c/o Pres., 215 Westwood Dr., McMinnville 37110, 615/473-8689 5(4H, 1I)
Memphis Park Comm., c/o Lloyd Sowell, 2599 Avery, Memphis 38112, 901/454-5755 63(50H, 9C, 4I)
Memphis State University, Rm. 118, Field House, Memphis 38111, 901/321-1346 24(H)
Memphis Tennis Assn., c/o Pres., PO Box 11422, Memphis 38111, 901/767-7348 20(12H, 8C)
Memphis University School, 6191 Park Rd., Memphis 38138, 901/682-2485 8(C)
Middle Tennessee State University, c/o Tennis Coach, Box 380, Murfreesboro 37132, 615/898-2120 18(16H, 2I)
Montgomery Bell Academy, 4001 Harding Rd., Nashville 37203, 615/298-5514 10(H)
Nashboro Village Racquet Club, c/o Tennis Pro, 2250 Murfreesboro Rd., Nashville 37217, 615/361-3242 11(1H, 6C, 4I)
Nashville Tennis Assn., 1701 West End Ave. #400, Nashville 37203, 615/242-9452 13(H)
National Junior Tennis League of Bristol, c/o Pres. Parks & Recr. Dept., Steele Creek Park, Bristol 37620, 615/764-4023 12(H)
North Shelby Tennis Assn., c/o Paul Fultz, 5902 Ivanhoe Rd., Memphis 38134, 901/386-8200 8(6H, 2C)
Oak Ridge Tennis Club, c/o Treas., 98 Albright Dr., Oak Ridge 37830, 615/483-6740 10(H)
Racquet South of Nashville, c/o Tennis Pro, Two Mile Pkwy. & I-65, Goodletsville 37072, 615/859-9006 4(I)
Recr. & Parks Comm. of Maryville Alcoa Blount Co., c/o Dir., PO Box 428, Maryville 37801, 615/983-9244 14(H)
Ridgefields Country Club, c/o Pres., PO Drawer D, Kingsport 37662, 615/245-2481 5(H)
Sewanee Academy, Sewanee 37375, 615/598-5644 2(H)
Shelby Tennis Club, c/o Leslie Mink, PO Box 17966, Memphis 38117, 901/767-6500 8(H)
Southwestern at Memphis, c/o Women's Ath. Dir., 2000 N. Parkway, Memphis 38112, 901/274-1800 12(H)
Stonebridge Country Club, c/o Tennis Pro, 3049 Davies Plantation Rd., Memphis 38134, 901/382-3676 8(2H, 6C)
Tennessee College Women's Sports Federation, c/o Pres., FH 303 Memphis State Univ., Memphis 38152 0
Tennessee Tech, c/o Tennis Coach, Box 5057, Cookeville 38501, 615/528-3314 17(H)
Tennis Unlimited, c/o Pres., 3630 Redmon Dr., Nashville 37209, 615/297-9247 9(I)
The McCallie School, Missionary Ridge, Chattanooga 37404, 615/622-2163 9(3H, 6C)
The Racquet Club, c/o Tennis Pro, 4932 Adams Rd., Hixson 37343, 615/842-4335 15(9H, 6I)
The Racquet Club of Memphis, c/o Tennis Pro, Box 17069, Memphis 38117, 901/767-6980 40(20H, 12C, 8I)
The Sequoia Club, Inc., PO Box 15512, Nashville 37215, 615/292-0603 8(H)
Tyson Park Tennis Courts, c/o Tennis Pro, 6002 Chalmers Dr., Knoxville 37920, 615/522-3303 18(H)
University Club, 1346 Central Ave., Memphis 38104, 901/278-6363 14(6H, 8C)
University of Tennessee, c/o Tennis Coach, PO Box 47, Knoxville 37901, 615/974-1253 21(H)
University of Tennessee at Chattanooga, c/o Tennis Coach, UTC Ath. Dept., Chattanooga 37401, 615/755-4287 4(H)
University of Tennessee at Martin, c/o Tennis Coach, Martin 38238, 901/587-7646 24(H)
University of the South, c/o Office of the Treas., Sewanee 37375, 615/698-5694 10(1H, 6C, 3I)
Vanderbilt University, c/o Tennis Coach, PO Box 12158, Nashville 37212, 615/322-4727 15(10H, 5I)
Westside Racquet Club, c/o Tennis Pro, 11 Vaughn's Gap Rd., Nashville 37205, 615/352-8500 17(10C, 7I)
Wimbleton Racquet Club, c/o Tennis Pro, PO Box 30185, Memphis 38130, 901/388-6580 25(10H, 15I)

TENNESSEE TENNIS ASSOCIATION

TENNESSEE TENNIS ASSOCIATION 1981 RANKING QUALIFICATIONS

JUNIORS:

1. **To qualify for a 1981 ranking in Tennessee in his or her respective division, a player must compete in the below-stated number of tournaments:**
   SINGLES: Three (3) sanctioned tournaments in singles within Tennessee, one of which must be either the TENNESSEE QUALIFYING or the TENNESSEE STATE CLOSED CHAMPIONSHIPS, **OR** the TENNESSEE QUALIFYING **AND** the TENNESSEE STATE CLOSED.
   DOUBLES: Two (2) sanctioned tournaments in doubles (as a team) within Tennessee, one of which must be either the TENNESSEE QUALIFYING or the TENNESSEE STATE CLOSED **OR** the TENNESSEE QUALIFYING **AND** the TENNESSEE STATE CLOSED.
2. **The major consideration for ranking will be direct wins and losses. A player must have a win over another Tennessee resident. The results of all sanctioned tournaments will apply toward ranking. Results of head-to-head matches between two members of the same age division playing outside their division will count toward ranking.**
3. A direct win outside the state of Tennessee between Tennessee players will be considered. Players are responsible for reporting out-of-state results to their ranking chairman.
4. High school tournaments do not serve as a required tournament to be used for the purpose of ranking, but head-to-head matches do count.
5. Exposure is important and will be measured by the number of good quality opponents that a person plays rather than just by participation in only the required number of tournaments for ranking: e.g., if there are two players with fairly close records, the player with the longer record and more exposure will be ranked higher. All other things being equal, a direct win in a later tournament could be a deciding factor.
6. **A player with an outstanding record but not qualified as to number of tournaments will be recognized in Insufficient Data.**
7. **Three (3) defaults on a player's record will require that the record of that player be reviewed by the ranking committee for possible disqualification.**
8. The following code will be used on draw sheets for defaulting and retiring from sanctioned tournaments:
   DEF-1 illness and injury
   DEF-W withdrew with proper prior notice before first match
   DEF-N no reason—did not report for match
   RET-1 illness or injury during match
   RET-N no reason during match
   RET-D disqualification by tournament officials—game score at time loser retires must be recorded.
9. A minimum of sixty percent of players qualifying for a ranking **must** be numerically ranked. All others may be ranked alphabetically.
10. All players who desire to be considered for a ranking in Tennessee are urged to send in their complete and accurate record no later than October 10 of each year. While sending in a record is not a condition precedent to receiving a ranking, those players who fail to send in their records shall have no right of protest in case he or she is either not ranked or ranked improperly.
11. All protests with respect to tentative rankings must be in writing to the appropriate ranking chairman, telephone calls acceptable **only** when time factor does not permit such action.

ADULTS: (Open, 35, 45, 55, 65, 75)
In order to receive a 1981 ranking (singles and doubles) a player must play in two (2) sanctioned tournaments in Tennessee, one of which must be the Tennessee State Closed, **OR** a player must play in three (3) sanctioned tournaments in Tennessee, one of which must be outside that person's region.
ADULTS: (40, 50, 60, 70 & all mixed doubles)
A player must play in the Tennessee State Closed, **OR** a player must play in two (2) sanctioned tournaments in Tennessee.
****Whichever city the Tennessee State Closed is played, players from that city must play one other tournament outside that city's region.

Regions will be defined in the Southern Yearbook or call the TTA Office.

(There will be no rankings in Boys' or Girls' 10, but those players who qualify will be listed alphabetically.)

WAIVER PROVISIONS REGARDING SELECTION FOR 1981 SOUTHERN JUNIOR CLOSED CHAMPIONSHIPS

Waiver can be granted only by the Waiver Committee. The Committee will strictly follow the following guidelines in considering waiver requests:

A. Previous year's ranking in the top **ten** nationally in singles. In considering waivers under this provision the Committee will also determine if the player's current seasonal record demonstrates sufficient continued competitiveness to justify a waiver.

B. Waiver for illness or injury:
Waivers will be considered for those who are forced to withdraw due to illness or injury **prior** to the tournament. In **all** such cases, a request for waiver must be accompanied by a written medical document of disability, signed by a licensed physician, and **also** stating that in the physician's opinion the player will be in adequate physical condition to participate in the Southern tournament. However, if such waiver is granted, these players will be endorsed **only** if they are otherwise qualified, and if the strength of their overall records legitimately ranks them within the endorsed group.

C. Participation in the USTA Boys' or Girls' Interscholastic National Championships will be **considered** as a substitute for participation in the State Qualifying. In all such cases, a written request for consideration for waiver must be submitted three weeks prior to close of entries for the State Qualifying Tournament. However, if such waiver is granted, these players will be endorsed **only** if they are otherwise qualified, and if the strength of their over-all records legitimately ranks them within the endorsed group.

REGION CODE

Camden 1	Etowah 4	Savannah 1
Crossville 3	Greenville 5	Sweetwater 3
Decatur 1	Linden 2	Tullahoma 2
Dover 2	Morristown 3	Waynesboro 2
	Rogersville 5	Winchester 4

****** For specific border regional location contact the Tennessee Tennis Association office**

1980 TENNESSEE DISTRICT RANKINGS

MEN'S SINGLES

1. Jimmy Brown ..... Memphis
2. Charles Batt ..... Nashville
3. Dale Short ..... Murfreesboro
4. Russell Buchi ..... Nashville
5. Eustace Kigongo ..... Chattanooga
6. John Gillespie ..... Knoxville
7. Don Carbone ..... Nashville
8. Lou Weiss ..... Nashville
9. Stewart Bunn ..... Nashville
10. Tom Dickenson ..... Knoxville
11. Jim Shackleford ..... Nashville
12. Gary McIntyre ..... Chattanooga
13. Mike Distephano ..... Oak Ridge
14. Eric Voges ..... Lookout Mountain
15. Steve Mallonee ..... Chattanooga
16. Tommy Henderson ..... Memphis
17. Bobby Thym ..... Nashville
18. Charles Jansing ..... Nashville
19. Ken DeHart ..... Nashville
20. Steve Elliott ..... Nashville
21. Mike Price ..... Nashville
22. Frank Woodward ..... Memphis
23. Paul Sax ..... Memphis

24-30 ALPHABETICALLY

Dick Anderson ..... Monteagle
Mike Bacon ..... Alcoa
Stephen Crofford ..... Nashville
Johnny Daniel ..... Nashville
Andy Frost ..... Knoxville
Bill Pinder ..... Nashville
Dennis Stricklin ..... Oak Ridge

31-33 ALPHABETICALLY

Norm Kalkhoff ..... Nashville
Stephen McTeer ..... Knoxville
Renar Sampedro ..... Nashville

Insufficient Data

Tommy Mozur ..... Knoxville
Keith West ..... Memphis

MEN'S DOUBLES

1. Phil Chamberlain ..... Memphis
   Jim Ladyman ..... Memphis
2. Ken DeHart ..... Nashville
   Steve Bunn ..... Nashville
3. Larry Cole ..... Memphis
   Glenn Norwood ..... Memphis
4. Steve Elliott ..... Nashville
   Chris Stengal ..... Nashville
5. Norm Kalkhoff ..... Nashville
   Mike Price ..... Nashville
6. Bob Ward ..... Knoxville
   Larry Turner ..... Knoxville

Insufficient Data

Russell Buchi ..... Nashville
Dale Short ..... Murfreesboro

Tommy Mozur ..... Knoxville
John Gillespie ..... Knoxville

WOMEN'S SINGLES

1. Jan Maxey ..... Johnson City
2. Karen (Sasee) Bacon ..... Alcoa
3. Ann Price ..... Nashville
4. Fran Spencer ..... Jackson
5. Dana Royal ..... Knoxville
6. Leigh Morel ..... Franklin
7. Toby Pailet ..... Nashville
8. Jennifer Jones ..... Memphis
9. Lucia Ouelette ..... Memphis
10. Martha Hensley ..... Knoxville
11. Cathy Allen ..... Cleveland
12. Edie Carell ..... Nashville
13. Terri Kirk ..... Knoxville
14. Robin Campbell ..... Chattanooga
15. Hilary Warren ..... Nashville
16. Gania Clayton ..... Nashville
17. Cindy Hopkins ..... Nashville
18. Carol Radar ..... Murfreesboro
19. Susan Bunn ..... Nashville
20. Beth George ..... Knoxville
21. Gail Smith ..... Knoxville

Insufficient Data

Margie Brown ..... Kingsport
Carolyn Hill ..... Chattanooga
Susan Hill ..... Chattanooga
Tracy Hoffman ..... Memphis
Harriet Kimbro ..... Nashville
Canary McCord ..... Nashville
Jane Row ..... Knoxville
Janet Wepfer ..... Memphis
Bonnie Wolff ..... Memphis

WOMEN'S DOUBLES

1. Edie Carell ..... Nashville
   Ann Price ..... Nashville
2. Martha Hensley ..... Knoxville
   Jane Row ..... Knoxville
3. Plum Herring ..... Memphis
   Ina Walker ..... Memphis
4. Gail Smith ..... Maryville
   Nancy Vineyard ..... Maryville
5. Martha Crabtree ..... Knoxville
   Beth George ..... Loudon
6. Nancy Warren ..... Nashville
   Elke Frace ..... Nashville
7. Linda Perkerson ..... Nashville
   Diane Dioguardi ..... Nashville

Insufficient Data

Margie Brown ..... Kingsport
Renee Phillips ..... Cleveland

Gania Clayton ..... Nashville
Sharon Tillman ..... Nashville

Robin Campbell ..... Chattanooga
Julie Downey ..... Chattanooga

Beth George ..... Knoxville
Kelley Hancock ..... Knoxville

Susan Hill ..... Chattanooga
Carolyn Hill ..... Chattanooga

Harriet Kimbro ..... Nashville
Barbara Jordan ..... Nashville

Marian Kremer ..... Memphis
Tracy Hoffman ..... Memphis

Canary McCord ..... Nashville
Ida Speight ..... Nashville

Jan Maxey ..... Johnson City
Cricket Manuel ..... Chattanooga

Leigh Morel ..... Nashville
Susan Bradley ..... Nashville

Vickie Oppenheimer ..... Knoxville
Kelly Hancock ..... Knoxville

Vickie Oppenheimer ..... Knoxville
Sally Wilkerson ..... Knoxville

Lucia Oulette ..... Memphis
Donna Mille ..... Memphis

Dana Royal ..... Knoxville
Kelly Hancock ..... Knoxville

Bonnie Wolff ..... Memphis
Sara Risser ..... Memphis

BOYS' 18 SINGLES

1. Mark Herrington ..... Memphis
2. Bayly Taff ..... Lookout Mtn.
3. Steve Pelletier ..... Bartlett
4. Eric Voges ..... Lookout Mtn.
5. Jim Shackleford ..... Nashville
6. Larry Gallen ..... Memphis
7. Greg Chambers ..... Hendersonville
8. Mike Baxter ..... Nashville
9. Bill Knestrick ..... Nashville
10. David Starling ..... Oak Ridge
11. Brian Woodward ..... Kingsport
12. Jim Green ..... Johnson City
13. Blair Summitt ..... Memphis
14. John Bran ..... Memphis
15. Ricky Rhodes ..... Memphis
16. Jeff Grey ..... Germantown
17. Murray Hatcher ..... Nashville
18. Phil Plant ..... Brentwood
19. Kurt Angell ..... Clarksville
20. Marvin Hsie ..... Oak Ridge
21. Robert Hardin ..... Knoxville
22. Tim Arnett ..... Rock Island
23. David Freeman ..... Knoxville
24. Neal Stehling ..... Memphis
25. Bill Lewis ..... Memphis
26. Jeff Wadlington ..... Nashville
27. Richard Jenkins ..... Memphis
28. Sid Osment ..... Camden
29. Mark Qualey ..... Chattanooga
30. Page Garrett ..... Nashville
31. Chip Yeary ..... Nashville
32. Steve Beach ..... Cookeville
33. Peter Scarmoutsos ..... Germantown
34. Todd Roth ..... Jackson
35. Mark Patey ..... Jackson
36. Jay Reithal ..... Union City
37. Russ Cantrell ..... Jackson
38. Robert Jones ..... Nashville
39. Mike Croxall ..... Chattanooga
40. Dale Marshall ..... Goodletsville
41. Jeff Taylor ..... Morristown
42. Barry Nixon ..... Nashville
43. Chris Robinson ..... Johnson City
44. Mike Feltman ..... Hixon
45. Jeff Smith ..... Kingsport
46. Richard Shipley ..... East Ridge
47. Craig Jones ..... Union City
48. Chris Woodlee ..... Kingston

49-60 ALPHABETICALLY

Fred Blanck ..... Clarksville
William Brooks ..... Chattanooga
Pen Caldwell ..... Nashville
Frank Chalafonte ..... Nashville
David Gearhardt ..... Memphis
Greg Hammer ..... Chattanooga
John Hargrove ..... Nashville
Jim McCormick ..... Hendersonville
Brad Raney ..... Knoxville
Mark Simmons ..... Memphis
Greg Usry ..... Athens
Phil Ventrice ..... Cookeville

Insufficient Data

John Kenning ..... Nashville
Dalen Farmer ..... Athens
Juan Saavedra ..... Clarksville
Teddy White ..... Clarksville

BOYS' 18 DOUBLES

1. Bayly Taff ..... Lookout Mtn.
   Mark Herrington ..... Memphis
2. Bill Knestrick ..... Nashville
   Jim Shackleford ..... Nashville
3. Larry Gallen ..... Memphis
   Blair Summitt ..... Memphis
4. David Starling ..... Oak Ridge
   Marvin Hsie ..... Oak Ridge
5. John Bran ..... Memphis
   Ricky Rhodes ..... Memphis
6. Greg Chambers ..... Hendersonville
   John Griffin ..... Gallatin
7. Kurt Angell ..... Clarksville
   Mike Baxter ..... Nashville

   Kurt Angell ..... Clarksville
   Phil Plant ..... Nashville

   Russ Cantrell ..... Jackson
   Sid Osment ..... Camden

10. Tim Arnett ..... Rockford
    David Freeman ..... Knoxville

    Neal Stehling ..... Memphis
    Jim Green ..... Kingsport

12. Robert Hardin ..... Knoxville
    David Pearson ..... Knoxville

    Frank Chalfont ..... Nashville
    Chip Yeary ..... Nashville

    Craig Jones ..... Union City
    Jay Reithel ..... Union City

Insufficient Data

Mark Herrington ..... Memphis
Neil Stap ..... Memphis

Kurt Angell ..... Clarksville
Teddy White ..... Clarksville

Marvin Hsie ..... Oak Ridge
Brian Woodward ..... Kingsport

Brad Raney ..... Knoxville
Greg Usry ..... Athens

Todd Roth ..... Memphis
Brian Thomas ..... Memphis

BOYS' 16 SINGLES

1. Jim Shackleford ..... Nashville
2. Steve Lang ..... Memphis
3. Neil Stapp ..... Memphis
4. Bob Williams ..... Newport
5. Danny DeBlanc ..... Nashville
6. Jeff Barry ..... Memphis
7. Carlos Garcia ..... Knoxville
8. Murray Garrott ..... Memphis
9. Scott Stanford ..... Hixon
10. John Kremer ..... Memphis
11. Taylor Hamilton ..... Knoxville
12. Ed Miller ..... Morristown
13. Jamie Houdeshell ..... Hendersonville
14. Page Garrett ..... Nashville
15. John Gallaher ..... Lebanon
16. Bobby Stark ..... Lookout Mtn.
17. John Griffen ..... Gallatin
18. Andrew Berry ..... Nashville
19. Paul Anderson ..... Chattanooga
20. Tom Cook ..... Kingston
21. Scott Vowels ..... Nashville
22. Kelly Ward ..... Memphis
23. David Miller ..... Brentwood
24. Bubba Holliday ..... Memphis
25. Mose Payne ..... Chattanooga
26. Adam Brown ..... Knoxville
27. Scotty Scott ..... Memphis
28. Chuck Catlett ..... Jefferson City
29. Keith Bynum ..... Nashville
30. Andy Beck ..... Knoxville
31. Tague Goodhue .....
32. Joe Henner ..... Bristol
33. Andy Murray ..... Signal Mtn.
34. Randy Holden ..... Murfreesboro
35. Mike Simon ..... Gallatin
36. Shannon Dunkin ..... Germantown
37. Steve Murray ..... Signal Mtn.
38. John Van ..... Nashville
39. Adam Hoehberg ..... Memphis
40. Todd Pearson ..... Knoxville
41. Todd Whyte ..... Brentwood
42. Jim Fite ..... Nashville
43. John Crocker ..... Jackson
44. Kris Miller ..... Memphis
45. David Whittington ..... Morristown
46. Tim Seals ..... Knoxville
47. Jerry Huang ..... Cookeville
48. Brian Cox ..... Jackson
49. Anson Chilcutt ..... McMinnville
50. Dennis Linebaugh ..... Cordova
51. Mike Hayter ..... Morristown
52. Artie Shagan ..... Knoxville
53. Mike Green ..... Signal Mtn.
54. Bronson Casey ..... Nashville
55. Bill Prest ..... Memphis
56. Adam Ward ..... Murfreesboro
57. Jere McGufee ..... Clarksville
58. Russ Haynes ..... Murfreesboro
59. John Pless ..... Morristown
60. Scott Jansing ..... Brentwood
61. Darrell Smith ..... Nashville
62. Clay Bailey ..... Nashville
63. Steve Fine ..... Nashville
64. Mark Rembert ..... Nashville
65. Lee Hudson ..... Clarksville
66. Chris Henson ..... Hendersonville
67. Dan Clark ..... Chattanooga

68-77 ALPHABETICALLY

David Brown ..... Chattanooga
Brian Campbell ..... Chattanooga
John Cox ..... Jackson
Warren Gilley ..... Brentwood
Andy Johnston ..... Nashville
Chuck LaLance ..... Murfreesboro
Mark Roberts ..... Nashville
Tim Simons ..... Chattanooga
Lupton Winningham ..... Chattanooga
Nat Whitten ..... Memphis

BOYS' 16 DOUBLES

1. John Kremer ..... Memphis
   Taylor Hamilton ..... Knoxville
2. Jamie Houdeshell ..... Hendersonville
   David Miller ..... Brentwood
3. Mose Payne ..... Chattanooga
   Bob Williams ..... Newport
4. Jim Fite ..... Nashville
   Garth Fails ..... Nashville
5. Page Garrett ..... Nashville
   Andrew Berry ..... Nashville
6. Andy Murray ..... Signal Mtn.
   Steve Murray ..... Signal Mtn.
7. Bubba Holliday ..... Memphis
   Scotty Scott ..... Memphis
8. Lupton Winningham ..... Chattanooga
   Michael Greene ..... Chattanooga
9. Lee Hudson ..... Clarksville
   Jere McGuffee ..... Clarksville
10. Jim Fite ..... Nashville
    John Van ..... Nashville
11. Fletcher Lance ..... Nashville
    John Van ..... Nashville
12. John Crocker ..... Jackson
    Brian Cox ..... Jackson
13. Warren Gilley ..... Brentwood
    Andy Mann ..... Brentwood
14. Anson Chilcutt ..... McMinnville
    Farris Briggs ..... McMinnville
15. Ross Haynes ..... Murfreesboro
    Chuck LaLance ..... Murfreesboro

Insufficient Data

John Gallaher ..... Nashville
John Griffin ..... Nashville

Steve Lang ..... Memphis
Kris Miller ..... Memphis

Ed Miller ..... Morristown
Chuck Catlett ..... Jefferson City

Carlos Garcia ..... Knoxville
Ed Miller ..... Morristown

BOYS' 14 SINGLES

1. Tom Wallace ..... Cordova
2. Ricky Brown ..... Germantown
3. Jeff Barry ..... Memphis
4. Murray Garrott ..... Memphis
5. Barry Pelts ..... Memphis
6. Bobby Kosten ..... Memphis
7. John Gallaher ..... Lebanon
8. Mike McIntyre ..... Knoxville
9. Jason Lubin ..... Memphis
10. Robert Fly ..... Cordova
11. Tim Eagen ..... Germantown
12. Kennedy Frierson ..... Lookout Mtn.
13. George Bailey ..... Knoxville
14. Jeff Goldstein ..... Signal Mtn.
15. Scott Hallenberg ..... Athens
16. Fletcher Lance ..... Nashville
17. Robert Berry ..... Hixon
18. Robert Eldridge ..... Knoxville
19. Kip Smith ..... Hendersonville
20. Garth Fails ..... Nashville
21. Brian Houser ..... Hixon
22. Hunt Warner ..... Nashville
23. Brad Hubbard ..... Hixon
24. Joel Turner ..... Knoxville
25. Tom Trondson ..... Murfreesboro
26. Pat Guerry ..... Lookout Mtn.
27. Zack Fardon ..... Knoxville
28. Chip Henry ..... Maryville
29. Joel Morrow ..... Memphis
30. Scott Ward ..... Memphis
31. Troy McAmish ..... Signal Mtn.
32. Ken Miller ..... Memphis
33. Allen Holliday ..... Memphis
34. John Sullivan ..... Memphis
35. Alan Harris ..... Knoxville
36. Don Wiener ..... Memphis
37. Tommy Frist ..... Nashville
38. Eric Roach ..... Hendersonville
39. Dudley Smith ..... Brentwood
40. Chris Bagby ..... Clarksville
41. Robert Van ..... Nashville
42. Jim Barker ..... Jackson
43. Tim Hall ..... Knoxville
44. Bruckner Chase ..... Memphis
45. Tim Yount ..... Sweetwater
46. Tim Donovan ..... Memphis
47. Robert Grossman ..... Memphis
48. Charles Middleton ..... Jackson

49-58 ALPHABETICALLY

Jeff Chambers ..... Sevierville
Alex Fletcher ..... Hixon
John Mitchell ..... Clarksville
Drew Moore ..... Nashville
Johnny Padgett ..... Franklin
Joe Potter ..... Nashville
Tracy Snider ..... Jackson
Bobby Thompson ..... Nashville
Bean Wilson ..... Nashville
Stephen Young ..... Nashville

59-68 ALPHABETICALLY

John Bradshaw ..... Lebanon
Steve Hale ..... Memphis
Johnny Huang ..... Cookeville
Derek Martin ..... Oak Ridge
Robert Mifflin ..... Murfreesboro
Ben Robertson ..... Nashville
Dick Rolfe ..... Springfield
Doug Roth ..... Jackson
Joe Soss ..... Knoxville
Steven Werckle ..... Lebanon

Insufficient Data

Jeff Bobbit ..... Memphis
Michael Brown ..... Memphis
Graham Brent ..... Nashville
Dade Malmo ..... Memphis
David May ..... Cleveland
John McKinney ..... Kingsport
Brett Moore ..... Memphis
John Morris ..... Memphis
Jeff Oldham ..... Nashville
Patrick Raulston ..... Knoxville

BOYS' 14 DOUBLES

1. Rick Brown ..... Germantown
   Jeff Barry ..... Memphis
2. Murray Garrott ..... Memphis
   John Gallaher ..... Lebanon
3. Barry Pelts ..... Memphis
   Bobby Kosten ..... Memphis
4. Jeff Barry ..... Memphis
   Mike McIntyre ..... Knoxville
5. Scott Ward ..... Memphis
   Robert Fly ..... Memphis
6. Kip Smith ..... Hendersonville
   Eric Roach ..... Hendersonville
7. Ken Miller ..... Memphis
   John Sullivan ..... Memphis
8. Joel Turner ..... Knoxville
   Zack Fardon ..... Knoxville
9. Don Wiener ..... Memphis
   Tim Donovan ..... Memphis

10. Chip Henry ..... Maryville
Scott Hallenburg ..... Athens
11. Bobby Frist ..... Nashville
Stephen Young ..... Nashville
12. Brand Hubbard ..... Chattanooga
Robert Berry ..... Hixon
13. Dudley Smith ..... Nashville
Johnny Padgett ..... Franklin
14. Doug Roth ..... Jackson
Tracy Snider ..... Jackson
15. Dick Rolfe ..... Springfield
Robert Van ..... Nashville

Insufficient Data

Tim Eagen ..... Germantown
Tom Wallace ..... Cordova

Ken Miller ..... Memphis
Alan Holliday ..... Memphis

BOYS' 12 SINGLES

1. John Morris ..... Memphis
2. Chris Brown ..... Germantown
3. Andy Berke ..... Chattanooga
4. Jeff Goldstein ..... Signal Mtn.
5. Louie Royal ..... Knoxville
6. Tommy Frist ..... Nashville
7. Darren Royal ..... Knoxville
8. Lee Burns ..... Lookout Mtn.
9. James Calloway ..... Chattanooga
10. Fleming Wilt ..... Nashville
11. Chuck Cobb ..... Hixon
12. Vivek Sahota ..... Nashville
13. Michael Brown ..... Germantown
14. Phillip Gross ..... Cordova
15. Shannon Hays ..... Memphis
16. Chip Wann ..... Chattanooga
17. Moisito Solis-Ocana ..... Chattanooga
18. Biil Cherry ..... Nashville
19. Marty Felsenthal ..... Memphis
20. Frank Drowota ..... Nashville
21. Alan Bond ..... Memphis
22. John Lee ..... Murfreesboro
23. Bobbie Knestrick ..... Nashville
24. William Laughlin ..... Cordova
25. Michael McCamish ..... Chattanooga
26. Jim Burns ..... Lookout Mtn.
27. Robert Laird ..... Nashville
28. Parker Dunn ..... Memphis
29. Bailey Weiner ..... Memphis
30. Robbie Shagan ..... Knoxville

Insufficient Data

Bill Guerry ..... Chattanooga
Scott Davidoff ..... Hixon
Morris Rothstein ..... Knoxville

BOYS' 12 DOUBLES

1. Louis Royal ..... Knoxville
John Morris ..... Memphis
2. Tommy Frist ..... Nashville
Jeff Goldstein ..... Signal Mtn.
3. Lee Burns ..... Lookout Mtn.
Chuck Cobb ..... Hixon
4. Shannon Hayes ..... Memphis
Michael Brown ..... Germantown

BOYS' 10 SINGLES

(Alphabetically)

Andrew Adams ..... Murfreesboro
Jim Burns ..... Chattanooga
Bill Cherry ..... Nashville
Scott Davidoff ..... Hixon
Frank Drowota ..... Nashville
Brian Duncan ..... Chattanooga
David Dye ..... Cookeville
Michael Finucane ..... Nashville
Bill Guerry ..... Lookout Mtn.
Curt Haynes ..... Nashville
Chris Henry ..... Maryville
Scott Imorde ..... Brentwood
Doug Jacobstein ..... Knoxville
Steven Lightman ..... Memphis
Parke Morris ..... Hixon
Jim Speir ..... Hendersonville

BOYS' 10 DOUBLES

(Alphabetically)

Andrew Adams ..... Nashville
Curt Haynes ..... Nashville

Bill Cherry ..... Nashville
Frank Drowota ..... Nashville

GIRLS' 18 SINGLES

1. Marian Kremer ..... Memphis
2. Kathy Denton ..... Nashville
3. Tracy Hoffman ..... Memphis
4. Jennifer Jones ..... Memphis
5. Fran Spencer ..... Jackson
6. Hilary Warren ..... Nashville
7. Robin Campbell ..... Chattanooga
8. Edie Carell ..... Nashville
9. Debbie Jones ..... Memphis
10. Toby Pailet ..... Nashville
11. Sandy Saunders ..... Memphis
12. Jeanne Burrow ..... Memphis
13. Lori Massengill ..... East Ridge
14. Luanne Staub ..... Memphis
15. Pam Southern ..... Memphis
16. Tracey Parris ..... Athens
17. Robin Saylor ..... Chattanooga
18. Sandy Cross ..... Clarksville
19. Carolyn Riedl ..... Nashville
20. Martha Arnold ..... Nashville
21. Amy Wheeler ..... Nashville
22. Sarah Pope ..... Kingsport
23. Amy Armstrong ..... Cleveland
24. Carol Rader ..... Murfreesboro
25. Farah Reynolds ..... Englewood
26. Andrea Wilkerson ..... Dyersburg
27. Jill Marshall ..... Dickson
28. Melinda Wright ..... Memphis
29. Carey Stevens ..... Nashville
30. Elleanore Lawwill ..... Chattanooga
31. Jennifer Crumpton ..... Knoxville
32. Jenny Beene ..... Athens
33. Tammye Lea Collins ..... Chattanooga
34. Teresa Crets ..... Hendersonville
35. Debbie Allen ..... Cleveland
36. Tammy Brown ..... Loudon
37. Cynthia McGuffee ..... Clarksville
38. Lee Ann Hearne ..... Nashville
39. Lisa Fienna ..... Memphis
40. Cindy Whyte ..... Brentwood
41. Cindee Crocker ..... Clarksville

Insufficient Data

Karen Bacon ..... Alcoa

GIRLS' 18 DOUBLES

1. Marion Kremer ..... Memphis
Fran Spencer ..... Jackson
2. Jennifer Jones ..... Memphis
Sandy Saunders ..... Memphis
3. Hilary Warren ..... Nashville
Toby Pailet ..... Nashville
4. Elleanore Lawwill ..... Chattanooga
Katie O'Dell ..... Chattanooga
5. Martha Arnold ..... Nashville
Amy Wheeler ..... Nashville
6. Sandy Cross ..... Clarksville
Carolyn Riedl ..... Nashville
7. Lauri Laughlin ..... Memphis
Melinda Wright ..... Memphis
8. Jill Marshall ..... Dickson
Cindy Whyte ..... Brentwood
9. Jenny Beene ..... Athens
Tracey Parris ..... Athens
10. Elana Callis ..... Nashville
Teresa Crets ..... Hendersonville

GIRLS' 16 SINGLES

1. Karen Bacon ..... Alcoa
2. Tricia Frist ..... Nashville
3. Lori Massengill ..... East Ridge
4. Georganne DeBlanc ..... Nashville
5. Julie Downey ..... Hixon
6. Rachael Stanton ..... Nashville
7. Debbie Jones ..... Memphis
8. Lia Baker ..... Nashville
9. Laura Kidwell ..... Murfreesboro
10. Helen Berry ..... Nashville
11. Elizabeth Donnovin ..... Lookout Mtn.
12. Elizabeth Arnold ..... Nashville
13. Lisa Turner ..... Memphis
14. Melanie Mercer ..... Lookout Mtn.
15. Nancy Deerolf ..... Knoxville
16. Carrie French ..... Nashville
17. Suzie Newberry ..... Murfreesboro
18. Lisa Reynolds ..... Lookout Mtn.
19. Tracy Parris ..... Athens
20. Mary Ann Stephenson ..... Jackson
21. Allison Ruden ..... Memphis
22. Frances (Boo) Hildebrand ..... Memphis
23. Julie Gentleman ..... Germantown
24. Cindy Lewis ..... Memphis
25. Leigh Blumenfield ..... Memphis
26. Carolyn DuPre ..... Memphis
27. Kandi Hopper ..... Knoxville
28. Lisa Emily ..... Chattanooga
29. Lisa Wade ..... Chattanooga
30. Courtney Taylor ..... Jackson
31. Elizabeth Webb ..... Lookout Mtn.
32. Laurie Laughlin ..... Memphis
33. Sandy E. Solomon ..... Cleveland
34. Carol Radar ..... Murfreesboro
35. Lynn Omohundro ..... Franklin
36. Malise Evans ..... Memphis
37. Laura Goldstein ..... Signal Mtn.
38. Judy Knestrick ..... Nashville
39. Lynn Grover ..... Memphis
40. Stephanie Hall ..... Hermitage
41. Emme Nelson ..... Nashville

42-51 ALPHABETICALLY

Ann Allen ..... Cleveland
Sandra Bevilaqua ..... Memphis
Betsy Jones ..... Nashville
Blythe Lackey ..... Nashville
Amy Pearson ..... Germantown
Laura Thomas ..... Fairview
Susan Thombs ..... Nashville
Andrea Wagster ..... Jackson
Ashley Wilk ..... Nashville
Karen Woodward ..... Kingsport

Insufficient Data

Julie Baird ..... Memphis
Mary Ann Fesmire ..... Chattanooga

GIRLS' 16 DOUBLES

1. Karen (Sasse) Bacon ..... Alcoa
Lori Massengill ..... East Ridge
2. Helen Berry ..... Nashville
Tricia Frist ..... Nashville
3. Helen Berry ..... Nashville
Rachael Stanton ..... Nashville
4. Lia Baker ..... Nashville
Georganne DeBlanc ..... Nashville
5. Carrie French ..... Nashville
Betsy Jones ..... Nashville
6. Nancy Deerolf ..... Knoxville
Lisa Emily ..... Chattanooga
7. Suzie Newberry ..... Murfreesboro
Carol Radar ..... Murfreesboro
8. Mary Ann Stephenson ..... Jackson
Courtney Taylor ..... Jackson
9. Emme Nelson ..... Nashville
Ashley Wilk ..... Nashville

Insufficient Data

Elizabeth Arnold ..... Nashville
Rachael Stanton ..... Nashville

Julie Baird ..... Memphis
Rachael Stanton ..... Nashville

Julie Downey ..... Hixon
Mary Ann Fesmire ..... Chattanooga

Julie Downey ..... Hixon
Mary Margaret Lawwill ..... Chattanooga

Debbie Jones ..... Memphis
Allison Ruden ..... Memphis

GIRLS' 14 SINGLES

1. Michelle Carrier ..... Memphis
2. Tracy Hill ..... Memphis
3. Melanie Mercer ..... Lookout Mtn.
4. Sarah Hargrove ..... Nashville
5. Elizabeth Donnovin ..... Chattanooga
6. Elizabeth Arnold ..... Nashville
7. Patti Blackman ..... Memphis
8. Carolyn DuPre ..... Memphis
9. Dianna Cherry ..... Nashville
10. Janet Anderson ..... Chattanooga
11. Malise Evans ..... Memphis
12. Elizabeth Taylor ..... Morristown
13. Mary M. Lawwill ..... Chattanooga
14. Kim Brannon ..... Chattanooga
15. Amy Gillespie ..... Chattanooga
16. Allyson Connelly ..... Hixon
17. Becky Broady ..... Knoxville
18. Angy Kreis ..... Louisville
19. Julie Loughlin ..... Memphis
20. Carrie Wells ..... Cleveland
21. Sholar Clark ..... Chattanooga
22. Michelle Miller ..... Knoxville
23. Becca Benton ..... Chattanooga
24. Maria Kimbro ..... Nashville
25. Charissa Camp ..... Jackson
26. Wendy Wilson ..... Franklin
27. Kendall Hagan ..... Nashville
28. Leslie Tarkington ..... Nashville

29-39 ALPHABETICALLY

Amy Albright ..... Signal Mtn.
Andi Alexander ..... Murfreesboro
Sylvia Bevilaqua ..... Memphis
Courtney Cochran ..... Chattanooga
Laura Greve ..... Germantown
Gayla Hester ..... Brentwood
Danielle Kates ..... Nashville
Grace Lazenby ..... Nashville
Polly Piper ..... Memphis
Beth Steele ..... Signal Mtn.
Angela Walsh ..... Memphis

GIRLS' 14 DOUBLES

1. Sarah Hargrove ..... Nashville
Diana Cherry ..... Nashville
2. Mary M. Lawwill ..... Chattanooga
Elizabeth Donnovin ..... Chattanooga
3. Amy Gillespie ..... Chattanooga
Elizabeth Arnold ..... Nashville
4. Angela Walsh ..... Memphis
Carolyn DuPre ..... Memphis
5. Becky Broady ..... Knoxville
Angy Kreis ..... Louisville
6. Michelle Martin ..... Knoxville
Elizabeth Taylor ..... Morristown

7-11 ALPHABETICALLY

Becca Benton ..... Signal Mtn.
Beth Steele ..... Signal Mtn.

Mitzi Gregory ..... Gallatin
Susan Mattox ..... Gallatin

Kendall Hagan ..... Nashville
Wendy Wilson ..... Franklin

Grace Lazenby ..... Nashville
Leslie Tarkington ..... Nashville

Insufficient Data

Tracy Hill ..... Memphis
Michelle Carrier ..... Memphis

GIRLS' 12 SINGLES

1. Janet Anderson ..... Chattanooga
2. Mariquita Solis-Ocana ..... Chattanooga
3. Helen Drowota ..... Nashville
4. Ellen Nelson ..... Nashville
5. Bubby Baker ..... Nashville
6. Dawn Felts ..... Nashville
7. Mary Lauren Barfield ..... Nashville
8. Jenny Armacher ..... Nashville
9. Jill Piper ..... Memphis
10. Caroline Van ..... Nashville
11. Deborah Herring ..... Ooltewah
12. Laura Francis ..... Brentwood
13. Jennifer Herring ..... Ooltewah
14. Ellen Sergent ..... Nashville
15. Lynn Piper ..... Memphis
16. Page Polk ..... Nashville
17. Kathryn Lane ..... Nashville
18. Elizabeth Bass ..... Nashville
19. Ali Novak ..... Germantown
20. Karen Martin ..... Oak Ridge
21. Dianne Eldridge ..... Knoxville
22. Joy Kelly ..... Memphis

23-27 ALPHABETICALLY

Sonya Adams ..... Murfreesboro
Susan Donnovin ..... Lookout Mtn.
Lauren Hagan ..... Nashville
Ferris Newell ..... Jackson
Dianna Thurman ..... Nashville
28. Amy Lalance ..... Murfreesboro

29-31 ALPHABETICALLY

Mary Francis Evers ..... Nashville
Debra Martin ..... Oak Ridge
Sara Rembert ..... Nashville

Insufficient Data

Rowena Frierson ..... Lookout Mtn.

GIRLS' 12 DOUBLES

1. Janet Anderson ..... Chattanooga
Mariquita Solis-Ocana ..... Chattanooga
2. Helen Drowota ..... Nashville
Ellen Nelson ..... Nashville
3. Jenny Amacher ..... Nashville
Dawn Felts ..... Nashville
4. Buffy Baker ..... Nashville
Mary Laren Barfield ..... Nashville
5. Deborah Herring ..... Ooltewah
Jennifer Herring ..... Ooltewah
6. Ali Novak ..... Memphis
Jill Piper ..... Memphis
7. Page Polk ..... Nashville
Ellen Sergent ..... Nashville
8. Laura Francis ..... Brentwood
Lauren Hagan ..... Nashville
9. Chris Perkerson ..... Nashville
Dianna Thurman ..... Nashville

GIRLS' 10 SINGLES

(Alphabetically)

Dorothy Barfield ..... Nashville
Carla Cobb ..... Hixon
Anne Crook ..... Nashville
Carol Frist ..... Nashville
Brittany Haley ..... Nashville
Katie McDougall ..... Nashville

GIRLS' 10 DOUBLES

(Alphabetically)

Carla Cobb ..... Hixon
Charlotte Hubbard ..... Hixon

MEN'S 21 SINGLES

1. Mike Distefano ..... Oak Ridge
2. Stewart Lawwill ..... Chattanooga
3. Stephen Crofford ..... Nashville
4. Jamie Miller ..... Morristown
5. Andy Frost ..... Knoxville
6. Steve Mallonee ..... Chattanooga
7. David Kind ..... Hendersonville
8. Bill Carlton ..... Nashville
9. George Burrus ..... Nashville
10. Lewis Duckworth ..... Memphis

Insufficient Data

Russell Buchi ..... Nashville
Greg Carter ..... Clarksville
Stephen Lang ..... Memphis

MEN'S 35 SINGLES

1. John Newman ..... Nashville
Lester Sack ..... Memphis
3. Thay Butchee ..... Nashville
Kevin Green ..... Chattanooga
5. Clay Whitelaw ..... Nashville
6. Ken Gross ..... Hixon
7. Harry Row ..... Knoxville
8. Neil Wright ..... Gallatin
9. Howard Lipman ..... Nashville
10. Willie Chandler ..... Jackson
11. Jim Carter ..... Knoxville
12. Steve Riven ..... Nashville
13. Robert Woodruff ..... Knoxville
14. Robert Garfinkel ..... Knoxville
15. Tom Bohlinger ..... Kingsport
16. Al Wilkes ..... Kingsport
17. Mike Perkerson ..... Nashville
18. Joe Donnovin ..... Lookout Mtn.
19. Taylor Henry ..... Brentwood
20. Keith Hagan ..... Nashville
21. B.F. Palmer ..... Sewanee
22. Bill Disspayne ..... Nashville
23. Michael Shahan ..... Nashville

Insufficient Data

Eddie Felsenthal ..... Memphis
Carl Robinson ..... Nashville
Charles Wolff ..... Memphis
Lee Marshall ..... Memphis
Don Merritt ..... Memphis
Tom Hay ..... Memphis
John Omohundro ..... Nashville
Gary Lubin ..... Memphis
Bob Fulcher .....

MEN'S 35 DOUBLES

1. Lee Marshall ..... Memphis
Charlie Wolff ..... Memphis
2. Thay Butchee ..... Nashville
Clay Whitelaw ..... Nashville
3. Willie Chandler ..... Jackson
Bobby Fulcher ..... Nashville
Joe Donnovin ..... Lookout Mtn.
Tom Trivers ..... Chattanooga
5. Nick Buoni ..... Memphis
Terry Geshke ..... Memphis
6. Tom Binns ..... Nashville
Lanny Simpson ..... Nashville

Insufficient Data

Charles Cobb ..... Chattanooga
Ken Gross ..... Chattanooga

Dan Hargrove ..... Memphis
Arley Knight ..... Memphis

Terry Boyce ..... Nashville
Carl Robinson ..... Nashville

Jim Carter ..... Knoxville
Harry Row ..... Knoxville

Bobby Fulcher ..... Nashville
Johnny Huddleston ..... Nashville

Tommy Bartlett ..... Chattanooga
James Nerin ..... Chattanooga

Tom Hay ..... Memphis
Charles Wolff ..... Memphis

Jim Cheek ..... Nashville
Steve Riven ..... Nashville

Jim Distefano ..... Oak Ridge
John Murphy ..... Oak Ridge

Don Merritt ..... Memphis
Charlie Wolff ..... Memphis

Ed Felsenthal ..... Memphis
Alex Wellford ..... Memphis

Dick Creech ..... Knoxville
Tom Davis ..... Knoxville

Wayne Claybourne ..... Memphis
Tom Hay ..... Memphis

Tom Bohlinger ..... Kingsport
Al Wilkes ..... Kingsport

Willie Chandler ..... Jackson
Bo Beaumont ..... Memphis

1981
TENNESSEE STATE CLOSED CHAMPIONSHIPS
NASHVILLE, TENNESSEE

JUNIORS:	10's - 18's - Singles and Doubles Consolation Hard Courts	August 11-15
ADULTS:	Men's and Women's - Singles and Doubles Mixed Doubles Hard Courts	August 8-11
ADULTS:	35, 45, 55, 65, 75 - Singles and Doubles Mixed Doubles Soft Courts	August 8-11
ADULTS:	40, 50, 60, 70 - Singles and Doubles Mixed Doubles Soft Courts	August 15-17

HARD COURTS
Centennial Park
Montgomery Bell Academy
Vanderbilt University

SOFT COURTS
To be announced

TOURNAMENT DIRECTOR
Robert Eskind
1701 West End Ave.
Suite 400
Nashville, Tenn. 37203
615-242-9452

SPONSORED BY THE
Nashville Tennis Association
Teresa DeHart, President

RacquetSouth

Two Mile Parkway & I-65
Goodletsville, Tennessee 37072 • (615) 859-4451

JUNIOR DEVELOPMENT TENNIS IS A PROGRAM DESIGNED TO INCREASE THE PLAYING LEVEL OF TOURNAMENT CALIBER PLAYERS.

Objectives included in the program are:

1. Stroke Production
2. Match Play Situations
3. Individual Match Charting
4. Strategy Sessions
5. Additional Benefits:
   a. A tournament per month, with the group supervised by Norm and Carl
   b. Saturday hitting sessions; matches with other groups when not traveling to tournaments.
   c. T-Shirts provided
   d. Limited enrollment

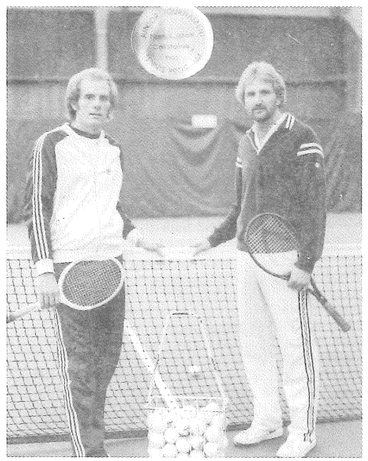

INCREASED ACHIEVEMENT OF EVERY PLAYER WILL BE ENHANCED BY HIS OR HER COMMITMENT TO FULFILL THE PROGRAM'S REQUIREMENTS.

TENNESSEE TENNIS ASSOCIATION

MEN'S 40 SINGLES
1. James Nerran ..... Chattanooga
2. Don Jordan ..... Nashville
3. Tom Binns ..... Nashville
4. Billy Henry ..... Maryville

MEN'S 40 DOUBLES
1. Taylor Henry ..... Nashville
   Ed Benson ..... Memphis
2. John McClellen ..... Cookeville
   Al Wilkes ..... Kingsport
3. Taylor Henry ..... Nashville
   Warren Gilley ..... Nashville

MEN'S 45 SINGLES
1. Tom Buford ..... Memphis
2. Tom Bartlett ..... Chattanooga
3. Louis Royal ..... Knoxville
4. C.H. Clark ..... Chattanooga
5. Don Merritt ..... Memphis
6. Reese Patterson ..... Knoxville
7. Tom Stevens ..... Brentwood
8. Harry Wellford ..... Memphis
   Kent Blazier ..... Kingsport
10. Jim Distefano ..... Oak Ridge
11. Bill Wade ..... Brentwood
12. Buddy Gaines ..... Old Hickory
13. John Nixon ..... Franklin
14. Don Harris ..... Nashville
15. Sam Hirshberg ..... Nashville
16. Bobby Lance ..... Nashville
17. Carter Miller ..... Knoxville
18. Bill Crowder ..... Maryville
19. Bob Sharp ..... Hendersonville

Insufficient Data
Edward Arakawa ..... Oak Ridge
Howard Blum ..... Knoxville
Les Buoni ..... Memphis
Pat Coyle ..... Nashville
Tom Davis ..... Knoxville
Fred Deans ..... Memphis
Bill Dunavant ..... Memphis
Gavin Gentry ..... Memphis
Alex Guerry ..... Chattanooga
Ed Hale ..... Goodletsville
Jack Hess ..... Memphis
Jim Higgs ..... Jackson
George McIntosh ..... Nashville
Cordell Maddox ..... Jefferson City
Murray Martin ..... Oak Ridge
Don Miller ..... Knoxville
Garnet Rather ..... Nashville
Floyd Stone ..... Knoxville
Ed White ..... Memphis
Ed Wills ..... Memphis

MEN'S 45 DOUBLES
1. Reese Patterson ..... Knoxville
   Louis Royal ..... Knoxville
2. Tom Buford ..... Memphis
   Al Fister ..... Memphis
3. Tom Bartlett ..... Chattanooga
   Alex Guerry ..... Chattanooga
4. Charles Hailey ..... Nashville
   George McIntosh ..... Nashville
5. John Nixon ..... Franklin
   Tom Stevens ..... Hendersonville
6. Bill Wade ..... Brentwood
   Bill Wadlington ..... Nashville
7. Don Harris ..... Nashville
   Ron Harris ..... Nashville
8. Phil Baird ..... Hendersonville
   Bob Sharp ..... Hendersonville
9. Charles Brooks ..... Nashville
   Garnet Rather ..... Nashville

Insufficient Data
Tom Bartlett ..... Chattanooga
C.H. Clark ..... Chattanooga

Tom Bartlett ..... Chattanooga
Frank Willett ..... Chattanooga

Derrick Barton ..... Memphis
Gavin Gentry ..... Memphis

Derrick Barton ..... Memphis
Don Merritt ..... Memphis

Derrick Barton ..... Memphis
Lou Schopfer ..... Memphis

Derrick Barton ..... Memphis
Ed Wills ..... Memphis

Clyde Beaumont ..... Memphis
Don McCaskill ..... Memphis

Len Bullock ..... Memphis
Ed Wills ..... Memphis

C.H. Clark ..... Chattanooga
Alex Guerry ..... Chattanooga

Warren Clark ..... Chattanooga
Alex Guerry ..... Chattanooga

Bill Crowder ..... Maryville
Jim Robinson ..... Chattanooga

R.A. Eichelberger ..... Memphis
Bill Grissom ..... Memphis

Al Fister ..... Memphis
Don Merritt ..... Memphis

Al Fister ..... Memphis
Joe Walsh ..... Memphis

Billy Gaines ..... Old Hickory
Bobby Gaines ..... Old Hickory

John Gatlin ..... Brentwood
Tom Guthrie ..... Brentwood

Sam Hirshberg ..... Nashville
Bobby Lance ..... Nashville

Andy Spurgeon ..... Nashville
Duard Sullivan ..... Nashville

MEN'S 50 SINGLES
1. Reese Patterson ..... Knoxville
2. Floyd Stone ..... Knoxville

Insufficient Data
Tom Bartlett ..... Chattanooga
Kermit Stengel ..... Nashville

MEN'S 50 DOUBLES
1. Reese Patterson ..... Knoxville
   Stanley Ford ..... Knoxville
2. Don Miller ..... Knoxville
   Bill Tate ..... Knoxville
3. Howard Blum ..... Knoxville
   Floyd Stone ..... Knoxville

MEN'S 55 SINGLES
1. Stanley Ford ..... Knoxville
2. Harry Wellford ..... Memphis
3. Alex Guerry ..... Lookout Mtn.
4. Clyde Hylton ..... Knoxville
5. Budd Lott ..... Nashville
6. Roy Townes ..... Oak Ridge
7. Ed White ..... Memphis
8. Matt Laitinen ..... Johnson City
9. Charles Taylor ..... Signal Mtn.
10. Purvis Milnor ..... Memphis
11. Sam LaVoi ..... Nashville
12. W.T. Mathes ..... Johnson City

Insufficient Data
Robert Barnett ..... Jackson
Robert Caldwell ..... Chattanooga
E.A. Hamblen ..... Rock Island
Eugene Hatfield ..... Chattanooga
Joe Lasater ..... Nashville
Tom Nash ..... Nashville
Bill Tate ..... Knoxville
Joe Walsh ..... Memphis

MEN'S 55 DOUBLES
1. Stanley Ford ..... Knoxville
   Clyde Hylton ..... Knoxville
2. Matt Laitinen ..... Johnson City
   W.T. Mathes ..... Johnson City

Insufficient Data
Harry Wellford ..... Memphis
Joe Walsh ..... Memphis

Clyde Hylton ..... Knoxville
Charles Taylor ..... Chattanooga

Robert Barnett ..... Jackson
E.A. Hamblen ..... Rock Island

Purvis Milnor ..... Memphis
Ed White ..... Memphis

C.N. Dondeville ..... Memphis
Joe Walsh ..... Memphis

Percy Green ..... Nashville
Charles Willis ..... Nashville

MEN'S 60 SINGLES
1. Roy Towns ..... Oak Ridge
2. A.E. Hamblen ..... Rock Island
3. Jack Larkin ..... Nashville
4. Frank Brinkley ..... Knoxville
5. Robert Barnett ..... Jackson
6. Jack Murphy ..... Maryville

MEN'S 60 DOUBLES
1. Jack Murphy ..... Maryville
   Frank Brinkley ..... Knoxville
2. A.E. Hamblen ..... Rock Island
   Robert Barnett ..... Jackson

Insufficient Data
Percy Green ..... Nashville
Charlie Willis ..... Nashville

Roy Towns ..... Oak Ridge
Jack Larkin ..... Nashville

MEN'S 65 SINGLES
1. John Hurt ..... Memphis
2. Leonard Stamps ..... Madison
3. Norman Siegel ..... Memphis
4. Mike Silverman ..... Oak Ridge
5. David Carey ..... Knoxville
6. Bob Shelton ..... Memphis
7. Wade Roberts ..... Knoxville
8. Walter Thurman ..... McMinnville

Insufficient Data
Dorman Ney ..... Chattanooga

MEN'S 65 DOUBLES
1. John Hurt ..... Memphis
   Leonard Stamps ..... Nashville
2. David Carey ..... Knoxville
   Mike Silverman ..... Oak Ridge

MEN'S 70 SINGLES
1. Leonard Stamps ..... Nashville
2. Milton Bush ..... Nashville
3. Henry Murray ..... Nashville
4. Leland Richter ..... Nashville

MEN'S 70 DOUBLES
1. Milton Bush ..... Nashville
   Leonard Stamps ..... Nashville
2. Henry Murray ..... Nashville
   Leland Richter ..... Nashville

WOMEN'S 21 SINGLES
1. Hilary Warren ..... Nashville
2. Jennifer Jones ..... Memphis

Insufficient Data
Marian Kremer ..... Memphis

WOMEN'S 35 SINGLES
1. Judy Powell ..... Memphis
2. Carolyn Morris ..... Memphis
3. Sharon Tillman ..... Nashville
4. Jane Row ..... Knoxville
5. Joyce Jones ..... Nashville
6. India Watterson ..... Brentwood
7. Pam Hickman ..... Nashville

8. Betty Gray ..... Nashville
9. Ida Speight ..... Nashville
10. Mary Hogan ..... Memphis
11. Karen Wellford ..... Memphis
12. Julie Lightman ..... Memphis
13. Cheryl Travis ..... Knoxville
14. Sandra Maloy ..... Knoxville
15. Judy Stanford ..... Chattanooga
16. Phyllis Parrott ..... Knoxville
17. Loretta Rogers ..... Chattanooga
18. Ina Walker ..... Memphis
19. June Wood ..... Memphis
20. Annette Mariencheck ..... Memphis

Insufficient Data

Betsy Dixon ..... Chattanooga
Peggy Omohundro ..... Franklin

WOMEN'S 35 DOUBLES

1. Joyce Jones ..... Nashville
   India Watterson ..... Nashville
2. Carolyn Morris ..... Memphis
   Judy Powell ..... Memphis
3. Betty Gray ..... Nashville
   Pam Hickman ..... Nashville
4. Connie Smith ..... Nashville
   Ida Speight ..... Nashville
5. Annette Mariencheck ..... Memphis
   June Wood ..... Memphis
6. Mary Lena McAdams ..... Memphis
   Alicia Shewman ..... Memphis

Insufficient Data

Pat Berryhill ..... Memphis
Ruth Troyer ..... Memphis

Jane Crofford ..... Nashville
Peggy Omohundro ..... Nashville

Frances Hudson ..... Memphis
Neida Wittichen ..... Memphis

Joyce Jones ..... Nashville
Sharon Tillman ..... Nashville

Phyllis Parrott ..... Knoxville
Cheryl Travis ..... Knoxville

Janie Srygley ..... Memphis
Ann Truett ..... Memphis

Judy Stanford ..... Chattanooga
Judy Street ..... Chattanooga

WOMEN'S 40 SINGLES

1. Judy Powell ..... Memphis
2. Marge Warren ..... Nashville
3. Andrea Farrow ..... Memphis
4. Anne Stokes ..... Memphis
5. Caroline Stevens ..... Nashville
6. Barbara Coles ..... Nashville

Insufficient Data

Betty Sue Kelly ..... Chattanooga
Betty Jones ..... Memphis
Libby Stein ..... Memphis
Bet Saunders ..... LaGrange

WOMEN'S 40 DOUBLES

1. Barbara Coles ..... Nashville
   Marge Warren ..... Nashville
2. Andrea Farrow ..... Memphis
   Anne Stokes ..... Memphis

Insufficient Data

Katie Taff ..... Chattanooga
Betty Kelley ..... Chattanooga

Diane Evans ..... Memphis
Jeanne Robertson ..... Memphis

Janie Srygley ..... Memphis
Judy Barnes ..... Memphis

Bet Saunders ..... LaGrange
Ann Broadfoot ..... Memphis

Frances Hudson ..... Memphis
Neida Wittichen ..... Memphis

WOMEN'S 45 SINGLES

1. Martha Parker ..... Knoxville
2. Faye Martin ..... Knoxville
3. Barbara Coles ..... Nashville
4. Katie Taff ..... Chattanooga
5. Libby Dudley ..... Memphis
6. Eaddy Dameron ..... Memphis
7. Joan Hensley ..... Memphis
8. Joan Bustard ..... Memphis
9. Jean Bearden ..... Memphis
10. Peggy Winningham ..... Chattanooga
11. Louise Cash ..... Chattanooga

Insufficient Data

Pat Corley ..... Nashville

WOMEN'S 45 DOUBLES

1. Libby Dudley ..... Memphis
   Ruth Troyer ..... Memphis
2. Martha Parker ..... Knoxville
   June Sanders ..... Knoxville
3. Jean Bearden ..... Memphis
   Rita Daniel ..... Memphis
4. Katie Taff ..... Chattanooga
   Louise Cash ..... Chattanooga

Insufficient Data

Pat Corley ..... Nashville
Barbara Coles ..... Nashville

Ann Erwin ..... Nashville
Jean Clippard ..... Nashville

WOMEN'S 50 SINGLES

1. Pat Corley ..... Nashville
2. Martha Parker ..... Knoxville
3. Ann Reese ..... Nashville
4. Jean Clippard ..... Nashville

Insufficient Data

Bitsy Thompson ..... Nashville
Dorris Morris ..... Chattanooga
Elaine O'Dell ..... Chattanooga
Betty Burns ..... Memphis
Marion Bolks ..... Memphis

WOMEN'S 50 DOUBLES

1. Pat Corley ..... Nashville
   Ann Reese ..... Nashville
2. Martha Parker ..... Knoxville
   June Sanders ..... Knoxville

Insufficient Data

Bitsy Thompson ..... Nashville
Libby Greer ..... Nashville

Margaret Wooten ..... Memphis
Jean Benson ..... Memphis

Marion Bolks ..... Memphis
Jane Carrothers ..... Memphis

Betty Burns ..... Memphis
Carolyn Willis ..... Memphis

Eaddy Dameron ..... Memphis
Jane Taylor ..... Memphis

WOMEN'S 60 SINGLES

1. Ruthelia Buchi ..... Nashville
2. Jean Dondeville ..... Memphis
3. Evie Davis ..... Nashville

WOMEN'S 60 DOUBLES

1. Ruthelia Buchi ..... Nashville
   Evie Davis ..... Nashville

MIXED DOUBLES

1. Sharon Tillman ..... Nashville
   Russell Buchi ..... Nashville
2. Fran Spencer ..... Jackson
   Willie Chandler ..... Jackson
3. Sue Bunn ..... Nashville
   Stewart Bunn ..... Nashville
4. Connie Smith ..... Nashville
   Mike Price ..... Nashville
5. Sandy Neal ..... Murfreesboro
   Bill Neal ..... Murfreesboro
6. Carolyn Riedl ..... Nashville
   Charlie Jansing ..... Nashville

Insufficient Data

Canary McCord ..... Nashville
Norm Kalkhoff ..... Nashville

Ken DeHart ..... Nashville
Nancy Warren ..... Nashville

Martha Arnold ..... Nashville
Edgar Arnold ..... Nashville

Jean Love ..... Morristown
Bob Ward ..... Knoxville

Carolyn Hill ..... Chattanooga
Gary McIntyre ..... Chattanooga

Jane Crofford ..... Nashville
Steven Crofford ..... Nashville

Marian Kremer ..... Memphis
Jim Ladyman ..... Memphis

Jennifer Jones ..... Memphis
James Vest ..... Memphis

Dana Royal ..... Knoxville
Bob Ward ..... Knoxville

Tura Schmitz ..... Nashville
Mark Lewis ..... Nashville

Vicki Oppenheim ..... Knoxville
Bob Ward ..... Knoxville

Hee Back ..... Memphis
Al Yearwood ..... Memphis

Bonnie Wolff ..... Memphis
Jim Kallenberger ..... Memphis

Margaret Sacks ..... Germantown
Fred Grosskind ..... Germantown

MIXED DOUBLES 35

1. Pat Geshke ..... Memphis
   Terry Geshke ..... Memphis
2. Carolyn Buoni ..... Memphis
   Nick Buoni ..... Memphis

Insufficient Data

Judy Powell ..... Memphis
Jack Powell ..... Memphis

Marion Bocks ..... Memphis
Bo Beaumont ..... Memphis

Barbara Ames ..... Memphis
Lee Marshall ..... Memphis

Karen Wellford ..... Memphis
Alex Wellford ..... Memphis

Ida Speight ..... Nashville
Bob Fulcher ..... Nashville

Jane Srygley ..... Memphis
Herb Kosten ..... Memphis

Joyce Jones ..... Nashville
Sam Jones ..... Nashville

Pat Berryhill ..... Memphis
Tom Hay ..... Memphis

MIXED DOUBLES 45

1. Martha Parker ..... Knoxville
   Frank Brinkley ..... Knoxville
2. Charlie Brooks ..... Nashville
   Barbara Coles ..... Nashville
3. Joan Bustard ..... Memphis
   Jack Murphy ..... Maryville
4. Garnett Rather ..... Nashville
   Peggy Rather ..... Nashville

Insufficient Data

Al Fister ..... Memphis
Marion Hazlewood ..... Memphis

Clyde Beaumont ..... Memphis
Marion Bocks ..... Memphis

John Hurt ..... Memphis
Frances Maury ..... Memphis

Ed Wills ..... Memphis
Carolyn Wills ..... Memphis

Joann Farrar ..... Memphis
Bill Farrar ..... Memphis

Bill Dugard ..... Memphis
Frances Maury ..... Memphis

Elke France ..... Nashville
Henning Murray ..... Nashville

Gwen Brandon ..... Nashville
Don Harris ..... Nashville

NASHVILLE TENNIS ASSOCIATION

Supports the Development and Promotion of Tennis in the Nashville Area in 1981

Sponsor of 8 Local, State, Sectional and National Tournaments in 1980
Sponsor of Full Time and Part Time Junior Development Programs in 1980-81
Coordinator for Middle Tennessee Tennis League

Winners of Nashville Tennis Association's Annual Awards 1980

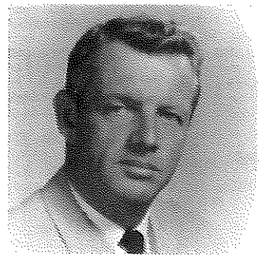

JOE DAVIS
Eskind Award

JANE CROFFORD
NTA Award - Most
Outstanding Woman

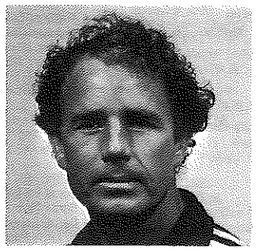

PETER VanLINGEN
NTA Award - Most
Outstanding Man

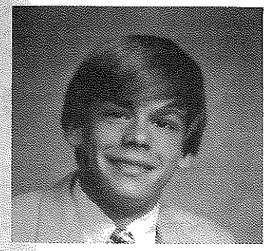

FLETCHER LANCE
12-14 Boy
Most Improved

SARAH HARGROVE
12-14 Girl
Most Improved

HILARY WARREN
Cohen Award
16-18 Girl

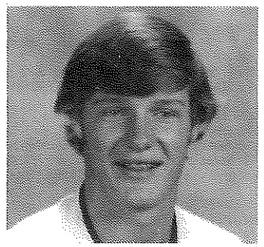

JIM SHACKLEFORD
Katz Award
16-18 Boy

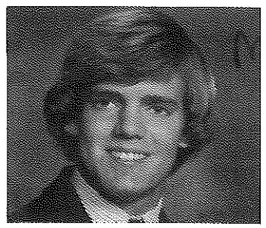

DANNY DeBLANC
Steward Award
Sportsmanship

MARTHA ARNOLD
NTA Award
Sportsmanship

STA 1981 SANCTIONED TOURNAMENT SCHEDULE

CODE

M - Any male player of any age
W - Any female player of any age.
M( ) or W( ) - Player age shown in brackets or older.
FDd - A team of father and daughter doubles.
FSd - A team of father and son doubles.
MDd - A team of mother and daughter doubles.
MSd - A team of mother and son doubles.
PCd - A team of parent and child doubles.
HWd - A team of husband and wife doubles.
MXd - A doubles team of 1 male and 1 female, any age.
Jr. MXd - A doubles team of 1 male and 1 female, junior.
Sr. MXd - A doubles team of 1 senior male and 1 senior female, 35 years or older.
Sr ( )Mxd - A doubles team of 1 male and 1 female, age shown in brackets or older.
Jr.( )Mxd - A doubles team of 1 male and 1 female, age shown in brackets or younger.
B - Boy player of age indicated or younger.
G - Girl player of age indicated or younger.

s - Singles.
d - Doubles.
sd - Singles and doubles in divisions shown.
Interschol. - Interscholastic.
Colleg. - Collegiate
(H) - Hard courts.
(C) - Clay Courts.
(G) - Grass Courts.
(I) - Indoor surface.
FIC - Feed-in consolation.
Consol. - A consolation usually for 1st Rd. losers only.

* Designated DISTRICT qualifying tournament for consideration for entry in the SOUTHERN CLOSED and USTA National Championships

** Prize money events

NOTE: When the name of a tournament does not contain any limiting term(s), such as "Closed," "Invitational," "Amateur," the tournament is open to any USTA member eligible for the appropriate event(s).

2. All Junior Events are listed in Bold Type.

JANUARY 1981 STA TOURNAMENTS

JANUARY 7-11, 1981
SOUTHERN SENIOR MEN'S INDOOR CLOSED
University of the South (H) M(45,50,55,60,65,70)sd
Dan Magill, PO Box 1472
Athens, GA 30603, 404/542-1622

JANUARY 9-11, 1981
Senior Bowl Chps. M(35,45,50,55,60,65,70)sd
Mobile Tennis Ctr. (H) W(35,45,50,55,60)sd
Newton Cox, 851 Gaillard Rd.
Mobile, AL 36608, 205/342-7462

JANUARY 10-12, 1981
AL Jr. 18 Indoors BG18sd
Tym's Huntsville Ath. Club (I) Consol.
Bill Tym, 3250 Leeman Ferry Rd.
Huntsville, AL 35801, 205/881-0931

JANUARY 12-21, 1981
Senior Indoor Chps. M(60,65,70)sd
Knoxville Health & Racquet Ctr. W(35,45,50,55,60)sd
John P. Murphy, 1501 Kirby Rd. Sr.MXd(35,45)
Knoxville, TN 37919, 615/588-6464

JANUARY 16-18, 1981
AR Senior Indoor Chps. M(35,45,50,55,60)sd
Burns Park Tennis Ctr. (I) W(35,45)sd
Darrel Snively, PO Box 9122
N. Little Rock, AR 72119, 501/758-4030

JANUARY 17-18, 1981
Jeanerette Jr. Grand Prix BG18-12s
Robt. Burleigh Memorial Park (H)
D.C. Roane, Jr., PO Box 192
Jeanerette, LA 70544, 318/276-6371

JANUARY 23-27, 1981
Peachtree Hills Clay Court Chps. Ms
Peachtree Hills Racquet Club (C)
Scott Anderson, 2390 Palmour Dr., N.E.
Atlanta, GA 30305, 404/237-1142

JANUARY 23-25, 1981
SOUTHERN SENIOR WOMENS' INDOOR W(35,45)sd
The Racquet Club (H)
Betsy Dixon, 12th Floor, Volunteer Bldg.
Chattanooga, TN 37402, 615/756-8473

JANUARY 23—FEBRUARY 8, 1981
Terminus Indoor Chps. Msd
Terminus Racquet Club (I)
Wendell N. Troy, Sr., PO Box 95131
Atlanta, GA 30347, 404/634-9627

JANUARY 30—FEBRUARY 8, 1981
Greater Knoxville Tennis Assn. Tourn. of Chps.
Cedar Bluff Racquet Club (H) Ms.Ws
James F. Pitkanen, 9201 Fox Lonas Rd.
Knoxville, TN 37922, 615/690-5700

JANUARY 30—FEBRUARY 22, 1981 Msd,Wsd,MXd,
Racqueteer Grand Prix Sr(35)MXd,M(35,40,45,50,55,60)sd
Louisville Tennis Club (I) W(30,35,40,45)sd
Rick Kincaid, 847 River Crest Ct., #30 FSd,FDd,MSd,MDd
Louisville, KY 40206, 502/452-9792 Jr(14&18)MXd

FEBRUARY 1981 STA TOURNAMENTS

FEBRUARY 5-8, 1981
Millsaps Collegiate Indoor Colleg. Msd
Millsaps College (H)
Dr. Jim Montgomery, Millsaps College
Jackson, MS 39210, 601/354-5201

FEBRUARY 6-8, 1981
Univ. of S. Alabama Inv. Msd,Wsd
Mobile Tennis Center (H) FIC
Jim Poling, USA Athletic Dept. M(35)sd
Mobile, AL 36688, 205/460-7121

FEBRUARY 13-15, 1981
Burns Park Winter Chps. Msd,Wsd
Burns Park Tennis Ctr. (I) Class A&B M(35,45)sd
Darrel Snively, PO Box 9122 Class A&B W(40,45)sd
N. Little Rock, AR 72119. 501/758-4030

FEBRUARY 13, 1981
** Center Court Colesium Msd.Wsd
Carolina Colesium (I)
Caroline Grimball, 1825 St. Julian Pl. #10D
Columbia, SC 29204, 803/788-0940

FEBRUARY 14-15, 1981
LA Jr. Grand Prix Finals B18-12s
Brec City Park (H)
Charles Cockfield, PO Drawer 15887
Baton Rouge, LA 70895, 504/272-9200

FEBRUARY 20-22, 1981
Campus Tennis Club Sr. Chps. M(30,40)sd
Campus Tennis Club (H) W(30,40)sd
Greg Stephenson, 1900 Norris Pl.
Louisville, KY 40205, 502/452-8312

FEBRUARY 20-22, 1981
Mississippi State Classic Msd,Wsd,MXd
Parham Bridges (H) M(35,45)sd
Ken Hydinger, PO Drawer 5327 W(35,45)sd
Mississippi State, MS 39762. 601/325-2896

FEBRUARY 20-22, 1981
SC Argus Life Jr. Circ. BG18-10s
Richland County Tennis Ctr. (H) FIC
Bernie McGuire, 7500 Parkland Rd.
Columbia, SC 29204, 803/788-3001

FEBRUARY 20—MARCH 1, 1981
Triad Indoor Chps. BG16-14s
Oak Hollow Tennis Ctr. (H)
Ed Ray, 1315 Oakview Rd.
High Point, NC 27260, 919/869-7415

FEBRUARY 23—MARCH 1, 1981
** USTA MEN'S INDOOR Msd
The Racquet Club of Memphis (H)
Tom Buford, 5111 Sanderlin Rd.
Memphis, TN 38117, 901/767-6980

FEBRUARY 27—MARCH 1, 1981
Enterprise YMCA Inv. Ms.Ws
Enterprise YMCA (H) **BG18-10s**
Nick Leopoldus, 405 Oakwood Dr.
Enterprise, AL 36330, 205/347-0396

FEBRUARY 27 - MARCH 1, 1981
** Perrier Professional Indoor Chps. Msd
Columbus Racquet Club (I)
Virginia Causey, PO Box 4468
Columbus, GA 31904, 404/563-2255

FEBRUARY 27—MARCH 1, 1981
Knoxville Midwinter Jr. Indoor Inv. BG18-16s
Knoxville R/C (H) FIC
Tom Mozur, PO Box 10353
Knoxville, TN 37821, 615/588-1323

FEBRUARY 27—MARCH 29, 1981 Msd,Wsd,MXd,
Racqueteer Grand Prix Sr(35,45)MXd,M(35,40,45,50,55,60)sd
Louisville Tennis Club (I) W(30,35,40,45)sd
Rick Kincaid, 847 River Crest Ct. #30 **BG18-10sd,Jr14&18MXd,**
Louisville, KY 40206, 502/452-9792 FSd,FDd,MSd,MDd

FEBRUARY 28—MARCH 1, 1981
Eastern Seaboard Jr. Chps. BG18-12sd
Fripp Island Racquet Club (C) Jr(18-16)MXd
Edwin Trellue, Fripp Island Racquet Club
Fripp Island, SC 29920, 803/838-3870

FEBRUARY 28—MARCH 1, 1981
GA Jr. Spring Circ. Closed—Tifton BG18-10s
ABAC Junior College (H)
Norman Hill, Box 41 ABAC Station
Tifton, GA 31793, 912/386-3272

FEBRUARY 28—MARCH 1, 1981
NC Indoor Jr. Grand Prix BG18-16s
Hilton Racquet Club (H) FIC
Woody Blocher, Hilton Racquet Club
1 Hilton Dr., Asheville, NC 29906, 704/253-0201

FEBRUARY 28—MARCH 2, 1981 Msd,Wsd
7th Annual Lafayette Mardi Gras Chps. M(35,45,50,55)sd
Bowles Tennis Ctr. W(35,45)sd
Al Driscole, PO Box 52113 OCS **BG18-12sd**
Lafayette, LA 70502, 318/234-7725 MSd

FEBRUARY 28—MARCH 2, 1981
SOUTHERN BOYS & GIRLS 18's INDOOR CLOSED BG18sd
Tym's Huntsville Athletic Club (I) Consol.(s)
Bill Tym, 3250 Leeman Ferry Rd.
Huntsville, AL 35801, 205/881-0931

FEBRUARY 28—MARCH 1, 1981
3rd Annual Chattanooga Jr. Inv. BG14-12s
The Racquet Club of Hixon (I) FIC
Mrs. Judy Stanford, 2621 Crescent Club Dr.
Hixson, TN 37343, 615/875-2373

MARCH 1981 STA TOURNAMENTS

MARCH 1 - OCTOBER 30, 1981
High School Team Matches BG Team Matches
Gene Goodwin, PO Box 917
Seneca, SC 29678, 803/882-4619

MARCH 5-8, 1981
MS Adult Indoor Chps. M(35,40,45,50,55,60,65)sd
Millsaps College (H) W(35,40,45,50)sd
Dr. Jim Montgomery, Millsaps College W(55)s
Jackson, MS 39210, 601/354-5201

STA 1981 SANCTIONED TOURNAMENT SCHEDULE, Cont'd.

(See Code at front of Tournament Schedule)

MAY 22-26, 1981
Smoky Mtn. Sr. Hard Cts. Chps. M(35,45,50,55,60,65,70)sd
John Sevier Courts (H) W(35,40,45,50,55,60)sd
Charlotte Jennings, PO Box 428 FIC
Maryville, TN 37801, 615/983-9224 Sr. MXd

MAY 23-24, 1981
AL League Chps. League Team Tennis
Mobile Tennis Center (H) District Playoffs
Sybil Duncan, 1748 Murray Hill Rd. Wilson/STA
Birmingham, AL 35216, 205/942-5850

MAY 23-24, 1981
GA League Chps. League Team Tennis
DeKalb Tennis Center District Playoffs
Ethel Boyle, 3395 Hawthorne Ct. Wilson/STA
Conyers, GA 30208, 404/483-1993

MAY 23-24, 1981
GA Jr. Spring Circ. Closed—Callaway Gardens BG18-10s
Callaway Gardens (C)
Rob Cadwallader, Callaway Gardens Tennis Club
Pine Mountain, GA 31822, 404/663-2281

MAY 23-24, 1981
NC Jr. Spring Circ. Closed—Sherwood BG16-10s
Sherwood Racquet Club (H&C) Consol.
Giles Carter, 100 Page St.
Greensboro, NC 27405, 919/272-5049

MAY 23-24, 1981
GA Jr. Spring Novice Circ. Closed—Willow Springs
Willow Springs Country Club (H) BG14-10s
Randy Stephens, 2300 Roxburgh Dr. NOVICE
Roswell, GA 30076, 404/475-3802

MAY 23-25, 1981
WBKO Classic Msd,Wsd
Kereiakes Tennis Center (H) M(35,45)sd
Clyde Payne, PO Box 1198 W(35)sd
Bowling Green, KY 42101, 502/781-1313

MAY 23-25, 1981
Pascagoula Singles Chps. Ms,Ws
Pascagoula City Courts (H) M(35)s
Larry Sims, PO Box 908 W(35)s
Pascagoula, MS 39567, 601/762-4423 FIC

MAY 24-31, 1981
** USTA/PENN Nat'l. Circ.—Clemmons, NC Msd
Tanglewood Park (C)
Jim Colclough, 51 E. 42nd St.
New York, NY 10017, 212/867-8823

MAY 25-30, 1981
** 96th ANNUAL SOUTHERN OPEN CHPS. Msd,Wsd
Tym's Huntsville Athletic Club (C)
Bill Tym, 3250 Leeman Ferry Rd.
Huntsville, AL 35801, 205/881-0931

MAY 25-30, 1981
Saks Fifth Ave.—Kodel Chps. MXd
Saks Fifth Ave. (H)
Barbara E. Tregellas, 792 Wesley Dr., NW
Atlanta, GA 30305, 404/952-3200

MAY 27-28, 1981
NCHSAA Boys' Chps. Interschol. Bsd
Univ. of NC (H)
Charlie Adams, PO Box 3216
Chapel Hill, NC 27514, 919/933-2345

MAY 27-31, 1981
Brec's Gulf States Adult Chps. Msd,Wsd
Brec City Park (H) M(35,45,55)sd
Charles Cockfield, PO Drawer 15887 W(35,45)sd
Baton Rouge, LA 70895, 504/272-9200

MAY 28-31, 1981
Capitol City Classic Msd,Wsd,MXd
Lagoon Park Tennis Ctr. (H) M(35,45)sd
Jackie Bushman, 2855 Lagoon Park Dr. W(35,45)sd
Montgomery, AL 36109, 205/277-8131 W(60)s

MAY **28-31, 1981**
All Junior Chps. BG18-12sd
Rebsamen Tennis Ctr. (H) BG10s
Harry Criner, 1501 Leisure Pl.
Little Rock, AR 72204, 501/664-0736

MAY 28-31, 1981
KY Mountain Laurel Festival Msd,Wsd
Four Seasons Racquet Club (H) M(35)s
Robt. Alexander, PO Box 1466 **B18s**
Middlesboro, KY 40965, 606/337-7017

MAY 28-31, 1981
Sequoia Inv. Msd,Wsd,MXd
Sequoia Club (H) M(35)sd
Peggy Shackleford, 2156 Chickering Ln. W(35)sd
Nashville, TN 37215, 615/373-8400

MAY 28 - JUNE 1, 1981
3rd Annual Danny Jones Adult Chps. Msd,Wsd,MXd
Danny Jones Tennis Ctr. (H) M(35)s
Coyle Kinard, 200 E. Enterprise St.
N. Charleston, SC 29406, 803/747-2167

MAY 29-31, 1981
Quail Tree Chps. Msd,Wsd,MXd
Quail Tree Racquet Club (H) Class A Msd,Wsd,MXd
Art Wilson, Rt. 8
Harrison, AR 72602, 501/741-6687

MAY 29-31, 1981
Cobb Adult Chps. Msd,Wsd,MXd
Fair Oaks & Terrell Mill (H) M(35,45)sd
Pam Breeden, Cobb Co. Parks & Recr. W(35,45)sd
PO Box 649, Marietta, GA 30061, 404/952-6076

MAY 29-31, 1981
Diamondhead Inv. Msd,Wsd
Tennis World (C)
Allen Shapter, 5300 Diamondhead Cr.
Bay St. Louis, MS 39520, 601/255-1421

MAY 29-31, 1981
MSU Boosters Inv. Msd,Wsd
MS State Univ. (H) M(35)sd
Dr. Warren Couvillion, PO Box 1522 W(35)sd
Starkville, MS 39759, 601/325-2044 Sr. MXd

MAY 29-31, 1981
MTA Jr. Spring Circ.—Tupelo BG18-10sd
Tupelo Country Club (H&C)
Mike Johns, Winged Foot Rd.
Tupelo, MS 38801, 601/844-7055

MAY 29-31, 1981
Graham Adult Inv. Msd
Graham Municipal Park (H)
Steve Euliss, 610 N. Main St.
Graham, NC 27253, 919/228-0506

MAY 29-31, 1981
Shelby Jr. Inv. BG18-12s
Shelby High School (H&C) Consol.
Ron Keiger, Box 764 STA
Shelby, NC 28150, 704/487-8996

MAY 29-31, 1981
Echo Farms Adult Inv. Msd,Wsd,MXd
Echo Farms CC (C) Consol.
Drew Lewis, 4114 Echo Farms Blvd.
Wilmington, NC 28403, 919/799-7596

MAY 29-31, 1981
** CC of Spartanburg Men's Inv. Msd
Country Club of Spartanburg (C)
Edward R. Cole, 108 Cameron Dr.
Spartanburg, SC 29302, 803/582-5630

MAY 29 - JUNE 1, 1981
Clemson Jr. Hard Court Chps. BG18-14sd
Clemson Univ. Tennis Ctr. (H) Consol. 1st Rd. Sgls
Chuck Kriese, PO Box 31
Clemson, SC 29631, 803/656-2252

MAY 30-31, 1981
Dalton Jr. Chps. BG18-12s
Dalton Golf & CC (H)
Gary Valleriano, PO Box 892
Dalton, GA 30720, 404/259-9524

MAY 30-31, 1981
NC Jr. Spring Circ. Closed—Fayetteville BG18-12s
Dark Branch Racket Club (H&C) Consol.
Rick Kinney, 2400 Village Dr.
Fayetteville, NC 28304, 919/323-2679

MAY 30 - JUNE 1, 1981
Big Orange Jr. Chps. BG18-10sd
Univ. of TN (H) FIC
Mike DePalmer, 1720 Volunteer Blvd.
Knoxville, TN 37916, 615/974-1253

MAY 30 - JUNE 27, 1981 Msd,Wsd,MXd
Memphis City Chps. M35,45,55,60,65)sd
Leftwich (C) Wooddale (H) W(35,45)sd
Lloyd Sowell, 2599 Avery Sr.MXd
Memphis, TN 38112, 615/454-5755 **BG18-10sd**

JUNE 1981 STA TOURNAMENTS

JUNE 1-4, 1981
Dothan CC Jr. Inv. BG18-14sd
Dothan Country Club (H) FIC
Kyle Henderson, PO Box 1248
Dothan, AL 36302, 205/792-0219

JUNE 1-6, 1981
*** AR Jr. Qualifying Closed BG18-12sd**
Little Rock R/C (H&C) FIC
David Beauchamp, #1 Huntington Dr.
Little Rock, AR 72207, 501/225-5711

JUNE 1-6, 1981
Atlanta City Chps. Msd,Wsd
Bitsy Grant Tennis Ctr. (C) MXd
Bill Smith, 120 Copeland Rd. Suite 205
Atlanta, GA 30342, 404/252-6682

JUNE 1-6, 1981
*** LA Jr. Qualifying Closed BG18-16sd**
Thomas Park FIC
Pat Fugler, 408 Marilyn Dr.
Lafayette, LA 70503, 318/984-4654

JUNE 1-6, 1981
*** LA Jr. Qualifying Chps. BG14-12sd**
Riverside Swim & Tennis Club (H) FIC
Don Greer, 234 Rossitter St.
Shreveport, LA 71105, 318/222-7569

JUNE 1-6, 1981
Germantown Charity Horseshow Dbls. Chps. Md,Wd,MXd
C.O. Franklin Parks (H) M(35)d
Mrs. Andrew W. Arthur, 2069 McVay N.
Germantown, TN 38138, 901/754-1120

JUNE 1-14, 1981
Municipal Chps. Msd,Wsd,MXd
Centennial Tennis Ctr. (H) M(35,40,45,50,55,60,65,70)sd
Jim Poston, 1701 West End Ave. #400 W(35,40,45,50,55,60)sd
Nashville, TN 37203, 615/242-9452 M21sd,Sr.MXd, **BG18-10sd**

JUNE 2-7, 1981
Gadsden Jr. Chps. BG18-14sd
Gadsden Country Club (H)
Ed Jacques, PO Box 1574
Gadsden, AL 35902, 205/546-1088

JUNE 3-7, 1981
Pine Forest Jr. Chps. BG18-10sd
Pine Forest R/C (H&C)
Susan Jones, 3015 Gillionville Rd.
Albany, GA 31707, 912/439-2293

JUNE 4-7, 1981
7th Annual Ensley Park Inv. Msd,Ws
Ensley Park (H) M(35,45)s
Arnold Nelson, Jr. 2800 Ave. K Ens.
Birmingham, AL 35218, 205/788-8259

JUNE 4-7, 1981
Fun Festival Chps. Msd,Wsd,MXd
Hot Springs Country Club (H) M(35)sd,W(35)sd
Fred Serrett, 3400 Malvern Ave. Sr.MXd
Hot Springs, AR 71901, 501/624-2153 Class A MWsd

JUNE 5-7, 1981
Dothan CC Inv. Msd,Wsd
Dothan Country Club (H)
Kyle Henderson, PO Box 1248
Dothan, AL 36302, 205/792-0219

JUNE 5-7, 1981
South Baldwin Cancer Assn. Chps. Msd,Wsd
Gulf Shores Park (H) M(35)sd
Marty Halliday, Box 1077 Star Rd. W(35)sd
Gulf Shores, AL 36542, 205/968-6758

JUNE 5-7, 1981
HSV Junior Novice BG18-12sd
Coronado Tennis Ctr. (H) NOVICE
Fred Herman, Coronado Tennis Ctr.
Hot Springs Village, AR 71901, 501/922-0654

JUNE 5-7, 1981
Southern League Chps. League Team Tennis
To be announced Sectional Playoffs
Pat DeVoto, 3121 Maple Dr. NE, #29 USTA/Michelob Light
Atlanta, GA 30305, 404/237-5271 Wilson/STA

JUNE 5-7, 1981
Myrtle Beach Jr. Classic BG18-10sd
Myrtle Beach R/C (C)
Ralph Tessier, Box 1483
Myrtle Beach, SC 29577, 803/449-4031

STA 1981 SANCTIONED TOURNAMENT SCHEDULE, Cont'd.

(See Code at front of Tournament Schedule)

JUNE 6-7, 1981 — **BG18-10sd**
Thomasville Rotary Jr. Chps.
Thomasville City Courts (H)
Smeids Upchurch, 603 E. Washington St.
Thomasville, GA 31792, 912/226-1601

JUNE 6-7, 1981
Annual GCTA Singles Chps. — Ms,Ws
Hiller Park (H) — M(35)s
Alan Avdoyan, 757 Glen Valley Way — W(35)s
Gulfport, MS 39501, 601/896-1223 — FIC

JUNE 6-11, 1981 — **BG18-12sd**
South Fulton Jr. Chps.
South Fulton Tennis Ctr. (H)
Robert Sasseville, 5645 Mason Rd.
College Park, GA 30349, 404/964-1388

JUNE 6-11, 1981 — **BG18-12sd / FIC**
* **Creason Jr. Qualifying Closed**
Seneca Park (H)
Gil Clark, PO Box 13334
Louisville, KY 40213, 502/459-0440

JUNE 6-12, 1981
TVI Chps. — Msd,Wsd
Manker Patten Tennis Ctr. (H&C) — M(35,45,55,65)sd
Herbert Goldstein, 6544 Forest Park Dr. — W(35,45)sd
Signal Mountain, TN 37377, 615/266-2291 — BG18-10sd, FIC

JUNE 7-12, 1981
Jr. Master Championships — **BG18sd**
Shelby Tennis Club (H) — **BG16-12s**
Bill Waters, PO Box 34573
Memphis, TN 38134, 901/388-7871

JUNE 7-14, 1981
** USTA/PENN Nat'l. Circ.—Hilton Head, SC — Msd
Hilton Head Racquet Club (C)
Jim Colclough, 51 E. 42nd St.
New York, NY 10017, 212/867-8823

JUNE 8-10, 1981 — **BG18-10sd**
Greater Lake Charles Jr. Chps.
Lake Charles Racquet Club (H)
Randy Chamberlain, 870 Bayou Pines Dr.
Lake Charles, LA 70601, 318/433-1647

JUNE 8-12, 1981 — **BG18-10sd**
Fun Festival Jr. Chps.
Belvedere Tennis Facility (H)
Rollin Christianos, Rt. 18, Box 114
Hot Springs, AR 71901, 501/623-9227

JUNE 8-12, 1981 — **BG18-10sd / FIC**
* **MS Jr. Qualifying Closed**
Bridges Tennis Center (H)
Dorothy Vest, 5055 Old Canton Rd.
Jackson, MS 39211, 601/956-1105

JUNE 8-13, 1981 — **BG18-12sd / FIC**
* **Palmetto Jr. Qualifying Closed**
Belton City Courts (H)
Jim Russell, Box 204
Belton, SC 29627, 803/338-5464

JUNE 8-14, 1981
SOUTHERN AMATEUR CHPS. — Msd,Wsd
Willow Wood Tennis Club (H) — AMATEUR
Jim Hamilton, PO Box 2213
New Iberia, LA 70560, 318/369-6867

JUNE 9-13, 1981 — **BG18-10sd / FIC**
* **Jr. Qualifying Closed**
Mobile Tennis Ctr. (H)
Newton Cox, 851 Gaillard Dr.
Mobile, AL 36608, 205/342-7462

JUNE 9-14, 1981
** Hilton Head Co. Classic — Msd
Hilton Head R/C (C)
Rob Reichel, Box 1304
Hilton Head, SC 29928, 803/785-2313

JUNE 10-14, 1981
Robins Tennis Tournament — Msd,Wsd,MXd
S. DeKalb Jr. College (H)
A. Clifton Dunn, 2724 Whites Mill Ct.
Decatur, GA 30034, 404/394-8500

JUNE 10-14, 1981
Lexington Chps. — Msd,Wsd,MXd
Shillito Tennis Center (H) — M(35,45)sd
Susie K. Boone, 545 N. Upper St. — W(35)sd
Lexington, KY 40508, 606/255-0835

JUNE 10-15, 1981
C&S Anderson Classic — Msd,Wsd,MXd
Cardinal R/C (H&C) — M(35,45,55,65)sd
Mrs. June H. Sciotto, 2033 Fox Fire Rd. — W(35,45)sd
Anderson, SC 29621, 803/225-1193 — Sr. MXd

JUNE 10-21, 1981
Blacksher Memorial Chps. — Msd,Wsd
Jackson Sq. Cts. & Jefferson Cts. (H) — M(35,45)s
Margaret L. Colchin, 106 Montreal Ln.
Oak Ridge, TN 37830, 615/483-6740

JUNE 11-14, 1981
Louisville Boat Club Mens Inv. — Msd
Louisville Boat Club (C)
Sonny Garner, 4200 Upper River Rd.
Louisville, KY 40207, 502/896-0424

JUNE 11-12, 1981 — **BG18-10sd**
Peanut Jr. Classic
ABAC Jr. College (H)
Norman Hill, Box 41 ABAC Sta.
Tifton, GA 31793, 912/386-3272

JUNE 11-13, 1981 — **BG18-12sd / FIC**
Stuart Blazer Memorial
Ashland Tennis Center (H)
Bob Bias, 1330 Oakview Rd.
Ashland, KY 41101, 606/329-2245

JUNE 11-14, 1981
Dixieland Sr. Inv. — M(35,45,50,55,60,65,70,75)sd
Vestavia Country Club (C) — W(35,40,45,50,55,60)sd
Jack Justice, 400 Beaumont Dr.
Birmingham, AL 35216, 205/823-7971

JUNE 11-14, 1981 — **BG18-10sd**
Pelican State Jr. Chps.
Alexandria Aquatic Club (H)
Bette Karfiss, 2415 Horseshoe Dr.
Alexandria, LA 71301, 318/445-4331

JUNE 11-14, 1981
** Shoney's Pro-Am — Msd,Wsd
Rome Tennis Center (H) — M(35)sd
Mrs. William E. Holder, 21 Westlyn Dr. — W(35)sd
Rome, GA 30161, 404/291-0752

JUNE 12-14, 1981
Harry B. Anderson Memorial Chps. — Msd,Wsd,MXd
Valdosta State College (H) — M(35)sd,W(35)sd
John Hansen, PO Box 2632 — Sr.MXd
Valdosta, GA 31601, 912/247-1640

JUNE 12-14, 1981
Tupelo Sr. Clay Courts — M(35,45,55,65)sd
Tupelo Country Club (H&C) — W(35,45)sd
Mike Johns, Winged Foot Rd.
Tupelo, MS 38801, 601/844-7055

JUNE 12-14, 1981
8th Annual New Bern Inv. — Msd
New Bern Golf & CC (H)
Tom Norfleet, Country Club Dr.
New Bern, NC 28560, 919/633-3495

JUNE 12-14, 1981
New Orleans Sickle Cell Anemia Chps. — Msd,Wsd
Edgar B. Stern Ctr. (C) — FIC
Robert L. Brown, Box 53413 — M(35,45)sd
New Orleans, LA 70153, 504/241-7074 — W(35)s

JUNE 12-15, 1981
AR Senior Hard Court Closed — M(35,45,50,55,60,65)sd
Westside Tennis Club (H) — W(35,45)sd
Phil Wiggins, PO Box 5083
Little Rock, AR 72205, 501/227-4242

JUNE 12-15, 1981 — **BG18-12sd / FIC / Pre-Qual 6/6**
* **Tar Heel Jr. Qualifying Closed**
Joe White Tennis Ctr. (H)
Dr. Mike Lawless, PO Box 5421
Winston-Salem, NC 27103, 919/727-8108

JUNE 13-15, 1981 — **BG14-12sd / FIC**
* **TN Jr. Qualifying Closed**
Middle TN State University (H)
Sandy Neal, MTSU PO 380
Murfreesboro, TN 37132, 615/898-2450

JUNE 13-21, 1981 — **BG18-16sd / FIC**
* **TN Jr. Qualifying Closed**
Baylor School (H)
Mrs. Ken Goodhue, 21 Shoal Creek
Signal Mountain, TN 37377, 615/886-1045

JUNE 13-21, 1981 — **B18s**
USTA BOYS' INTERSCHOLASTIC CHPS.
Duke University (H)
Dr. John LeBar, Dept. of Athl.
Durham, NC 27706, 919/684-2202

JUNE 14-20, 1981 — **BG18-12s / FIC**
* **GA Jr. Qualifying Closed**
John Drew Smith Tennis Ctr/Tatnall Ctr. (H)
Mrs. Morgan A. Cowan, 4660 Wesleyan Woods Dr.
Macon, GA 31210, 912/744-7175

JUNE 14-21, 1981
** USTA/PENN Nat'l. Circ.—Shreveport, LA — Msd
Pierremont Oaks CC (C)
Jim Colclough, 51 E. 42nd St.
New York, NY 10017, 212/867-8823

JUNE 14-28, 1981
Channel 15 Metro Classic — Msd,Wsd,MXd, Sr. (35,45)MXd
Louisville Tennis Ctr. (C) — M(35,40,45,50,55,60,65,70)sd
Rick Kincaid, 847 River Crest Ct. #30 — W(30,35,40,45)sd
Louisville, KY 40206, 502/452-9792 — FSd,FDd,MSd,MDd MWs Amateur

JUNE 15-18, 1981 — **BG14-10sd / NOVICE**
Durham Jr. Novice Chps.
Rock Quarry Tennis Courts (H)
Eileen Witt, 101 City Hall Plaza
Durham, NC 27701, 919/683-4355

JUNE 15-19, 1981 — **BG18-10sd**
BREC Gulf States Jr. Chps.
Brec City Park (H)
Charles Cockfield, PO Drawer 15887
Baton Rouge, LA 70895, 504/272-9200

JUNE 15-20, 1981
Blackburn Park Classic — Msd,Wsd
Blackburn Park (H)
Wendell N. Troy, Sr., PO Box 95131
Atlanta, GA 30347, 404/634-9627

JUNE 15-20, 1981 — **BG10sd / FIC**
GA 10's Chps.
Laurel Park (H)
Jeff Crowne, 151 Manning Rd.
Marietta, GA 30064, 404/427-9988

JUNE 15-21, 1981
29th Annual Jefferson County Closed — Msd,Wsd
Highland Racquet Club (C) — M(35,45,50,55,60,65,70,75,80)sd
Hugh Thomson, PO Box 3255 — W(35,40,45,50,55,60)sd
Birmingham, AL 35255, 205/251-1965

JUNE 15-21, 1981 — **BG18-10sd / Consol.**
Huntsville Jr. Chps.
Huntsville Tennis Ctr. (C)
G.E. Warden, Jr., PO Box 214
Huntsville, AL 35804, 205/883-2062

JUNE 16-17, 1981 — **BG18-10sd / FIC / NOVICE**
Texarkana Jr. Novice Chps.
Racquet Club (H)
Jim Davis, 1 Courtside
Texarkana, TX 75503, 214/794-3636

JUNE 16-19, 1981 — **BG18-12sd / FIC**
Glasgow Jr. Classic
Weldon Tennis Courts (H)
Ochell L. Tuck, 200 S. Race St.
Glasgow, KY 42141, 502/651-3811

JUNE 18-20, 1981 — **BG18-10sd**
Gulf Coast Jr. Chps.
Treasure Oak CC (H)
Jim Cantrell, 13001 Cambridge Blvd.
Ocean Springs, MS 39564, 601/875-9929

JUNE 18-21, 1981
Pelican State Adult Chps. — Msd,Wsd,MXd
Alexandria Aquatic Club (H) — M(35,45,50)sd
Bette Kurfiss, 2415 Horseshoe Dr. — W(35,45)sd
Alexandria, LA 71301, 318/445-4331 — Sr.MXd

JUNE 19-21, 1981
Monticello Adult Inv. — Msd,Wsd,MXd
City Park (H)
Glen Gilbert, PO Box 517
Monticello, AR 71655, 501/367-2491

JUNE 19-21, 1981
** Mitchell-Baker Pro Inv. Benefit — Msd
Pinecrest CC (H)
Eddie Williamson, Rt. 3, Box 113A
Camilla, GA 31730, 912/336-0713

STA 1981 SANCTIONED TOURNAMENT SCHEDULE, Cont'd.

(See Code at front of Tournament Schedule)

JUNE 19-21, 1981
Elizabeth City Inv. — Msd,Wsd,MXd
Harney St. Courts (H) — M(35)sd
Edwin S. Griffin, PO Box 387 — W(35)sd
Elizabeth City, NC 27909, 919/335-4613 — Sr.(35)MXd

JUNE 20-26, 1981
Columbia City Closed Chps. — Msd,Wsd,MXd
Columbia Tennis Ctr. (H) — M(35,45)sd
Jeff Kefalos, 1635 Whaley St. — W(25,35,45)sd
Columbia, SC 29205, 803/733-8440 — **BG18-10sd**

JUNE 21-28, 1981
** USTA/PENN Nat'l. Circ.—Little Rock, AR — Msd
Rebsamen Tennis Ctr. (H)
Jim Colclough, 51 E. 42nd St.
New York, NY 10017, 212/867-8823

JUNE 22-26, 1981 — **BG18-14sd**
Musgrove Jr. Inv.
Musgrove Country Club (H&C)
Pat Upton, 611 3rd Ave.
Jasper, AL 35501, 205/221-4605

JUNE 22-26,1981 — **BG18-12sd / Jr.MXd**
CVI Jr. Inv.
Rome City Courts (H)
Nell Carver, 526 Elliott Dr.
Rome, GA 30161, 404/291-0752

JUNE 22-27, 1981 — **BG18-12sd**
Griffin Jr. Hard Court Chps.
City Park, Griffin, GA (H)
Bob Lytle, c/o Griffin Tennis Assn.
PO Box 682, Griffin, GA 30224, 404/227-8395

JUNE 22-28, 1981
Talladega Inv. — Msd,Wsd
Jemison Tennis Courts (H) — **BG18-12sd**
Nancy Evatt, PO 573 — **FIC**
Talladega, AL 35160, 205/362-0514

JUNE 22-28, 1981
Augusta CSRA Closed — Msd,Wsd,MXd
Augusta Tennis Center (H) — M(35,45,55)sd
Charlie Ellis, 2835 Central Ave. — W(35,40)sd,FSd
Augusta, GA 30909, 404/738-6915 — **BG18-10sd**

JUNE 22 - JULY 5, 1981
Monroe Inv. — 7/3-5 Msd,Wsd
Northeast LA Univ. (H) — **6/22-25 BG18-10sd**
Charlotte Bolton, 511 Roselawn
Monroe, LA 71201, 318/325-0046

JUNE 22 - JULY 5, 1981 — **7/4-7 Msd,Wsd / 6/22-25 BG18-10sd**
Monroe Inv.
Northeast LA Univ. (H)
Mark Taylor, 1700 Oaklawn Dr.
Monroe, LA 71201, 315/388-0100

JUNE 23-26, 1981 — **BG18-12sd**
Goodyear Jr. Chps.
Goodyear Wingfoot Tennis Club (H)
R.D. Aigner, Box 570
Union City, TN 38261, 901/885-2310

JUNE 23-26, 1981 — **BG18-10sd**
Piedmont Jr. Inv.
Bingham Tennis Ctr. (H)
Parks Easter, Box 1614
Lexington, NC 27292, 704/246-2423

JUNE 24-27, 1981 — **BG18-10sd / NOVICE**
Southwest Novice Indoor Chps.
Southwest Tennis Ctr. (I)
James Strassle, PO Box 9073
Little Rock, AR 72219, 501/568-5535

JUNE 24-28, 1981
AR Adult Chps. — Msd,Wsd
Burns Park Tennis Ctr. (H) — M(35,45)sd,W(35)sd,W(45)s
Darrel Snively, PO Box 9122 — Class A&B M(70,75)sd
N. Little Rock, AR 72119, 501/758-4030 — Class A&B W(55,60)sd

JUNE 24-28, 1981
SOUTHERN HARD COURT CHPS. — Msd,Wsd
Bristol Indoor Tennis Center (H)
Dr. Raymond L. Moore II, 109 Raytheon Rd.
Bristol, TN 37620, 615/764-6521

JUNE 25-28, 1981
** 11th Annual Atlanta Athletic Club Pro Inv. — Ms
Atlanta Athletic Club (C)
Charles C. Benedict, Athletic Club Dr.
Duluth, GA 30136, 404/448-2166

JUNE 25-28, 1981
CVI Adult Inv. — Msd,Wsd,MXd
City Courts (H) — M(35,40,45,50,55,60,65,70,75)sd
Nell Carver, 526 Elliott Dr. — W(35,40,45,50,55,60)sd
Rome, GA 30161, 404/291-0752

JUNE 25-28, 1981
LA Peach Festival Chps. — Msd,Wsd
LA Tech & Ruston Cts. (H) — M(35,45,55,65)sd
Grover Trammell, 911 James St. — W(35,45)sd
Ruston, LA 71270, 318/257-4703

JUNE 25-28, 1981
Laurel CC Sr. Chps. — M(35,40,45,50,55)sd
Laurel CC (H) — W(35,40,45)sd
Mickey Arledge, Hwy. 84 West
Laurel, MS 39440, 601/649-8660

JUNE 26-28, 1981
Gadsden Sr. Chps. — M(35,45)sd
Gadsden Country Club (H) — W(35,45)sd
Ed Jacques, PO Box 1574
Gadsden, AL 35902, 205/546-1088

JUNE 26-28, 1981
Prattville Adult Chps. — Msd,Wsd
Prattville YMCA (H)
Alice Faye Zaner, 148 O'Dell St.
Prattville, AL 36067, 205/365-8852

JUNE 26-28, 1981 — **BG18-12sd**
Murray Jr. Chps.
Murray State Univ. Courts (H)
Shirley Doran, 1706 Audubon Dr.
Murray, KY 42071, 502/753-2767

JUNE 26-28, 1981
WGNC - WZXI Inv. — Msd,Wsd
Gaston College (H) — M(35,45)sd
Ray Martin, 2428 Middleton Dr. — W(35)sd
Gastonia, NC 28051, 704/865-8501

JUNE 26-28, 1981
** Starmount - NCATP Inv. — Msd
Starmount Forest CC (C)
Mike Casey, 1 Clubhouse Dr.
Greensboro, NC 27410, 919/294-5955

JUNE 26-28, 1981
Echo Farms Sr. Inv. — M(35,45)sd
Echo Farms CC (C) — W(35,45)sd
Drew Lewis, 4114 Echo Farms Blvd. — Consol.
Wilmington, NC 28403, 919/799-7596

JUNE 27-29, 1981
Pascagoula Dbls. Chps. — Md,Wd,MXd
Pascagoula City Courts (H) — FIC
Larry Sims, PO Box 908
Pascagoula, MS 39567, 601/762-4423

JUNE 28 - JULY 4, 1981 — **BG12sd / FIC**
SOUTHERN BOYS' & GIRLS' 12 CLOSED
Richland County Tennis Ctr. (H)
Bernie McGuire, 7500 Parklane Rd.
Columbia, SC 29204, 803/788-3001

JUNE 28 - JULY 4, 1981 — **BG14sd / FIC**
SOUTHERN BOYS' & GIRLS' 14 CLOSED
John Drew Smith Tennis Center (H)
Morgan A. Cowan, 4660 Wesleyan Woods Dr.
Macon, GA 31210, 912/744-7175

JUNE 28 - JULY 4, 1981 — **BG16sd / FIC**
SOUTHERN BOYS' & GIRLS' 16 CLOSED
Fair Oaks Tennis Ctr./Sweetwater (H)
Mrs. Douglas E. Wrege, 1366 Little Willeo Rd., NE
Marietta, GA 30067, 404/993-0773

JUNE 29 - JULY 5, 1981 — **BG18sd / FIC**
SOUTHERN BOYS' & GIRLS' 18 CLOSED
Centennial Tennis Ctr. (H)
Jane Crofford, 609 Westover Dr.
Nashville, TN 37205, 615/352-3711

JUNE 29 - JULY 1, 1981 — **BG18-10sd**
Harry B. Anderson Memorial Chps.
Valdosta State College (H)
John Hansen, PO Box 2632
Valdosta, GA 31601, 912/247-1640

JUNE 29 - JULY 2, 1981 — **BG18-12sd**
The Cotton States Jr. Chps.
Anniston Country Club (C)
Mr. Allen Henry, PO Box 1557
Anniston, AL 36202, 205/236-3755

JUNE 29 - JLY 2, 1981 — **BG18-10sd**
Jeanerette Jr. Chps.
Robt. Burleigh Memorial Park (H)
D.C. Roane, Jr., PO Box 192
Jeanerette, LA 70544, 318/276-6371

JUNE 29 - JULY 3, 1981 — **BG18-12sd**
4th Annual Indian Hills Jr. Inv.
Indian Hills CC (H)
John Callen, 4001 Clubland Dr.
Marietta, GA 30067, 404/973-9044

JUNE 29 - JULY 3, 1981 — **BG18-10sd**
Geo. Wilkerson Memorial - VCC Jr. Inv.
Vicksburg Country Club (H&C)
Betty W. Wilkerson, 3728 Mercer
Vicksburg, MS 39180, 601/636-6368

JUNE 29 - JULY 3, 1981 — **BG18-10sd / Consol. / NOVICE**
Mt. Airy Jr. Novice Inv.
Cross Creek CC (H)
Maureen Allen, 3003 Laurelyn
Mt. Airy, NC 27030, 919/786-7871

JUNE 29 - JULY 3, 1981 — **BG18-10sd / FIC**
Smoky Mtn. Jr. Hard Cts. Chps.
John Sevier Courts (H)
Charlotte Jennings, PO Box 428
Maryville, TN 37801, 615/983-9244

JUNE 29 - JULY 5, 1981
Shelby 4th of July Chps. — Msd,Wsd,MXd
Shelby Tennis Club (H)
David Fitzsimmons, 2172 Sycamore View Rd.
Memphis, TN 38134, 901/388-7871

JULY 1981 STA TOURNAMENTS

JULY 1-4, 1981 — **BG18-10sd / MW(21)sd**
Holly Tree Jr. Inv.
Holly Tree CC (H)
Frank Larkin, Rt. 5, Box 273
Simpsonville, SC 29681, 803/242-6700

JULY 2-5, 1981 — **BG18-10sd**
Huntsville A/C Jr. Inv.
Tym's Huntsville Athletic Club (C)
Bill Tym, 3250 Leeman Ferry Rd.
Huntsville, AL 35801, 205/881-0931

JULY 2-5, 1981
Spirit of America Classic — Msd,Wsd,MXd
Jimmy Johns Tennis Ctr. (H) — M(35,45)sd
Cliff Sheats, PO Box 1315 — W(35)sd
Decatur, AL 35602, 205/353-3518

JULY 3-6, 1981
KY Adult Hardcourt Chps. — MWs Amateur
Ashland Tennis Center (H) — Msd, Wsd
Jack Ditty, 1330 Oakview Rd. — M(35,40,45,50,55,60)sd
Ashland, KY 41101, 606/329-2245 — W(30,35,40,45)sd

JULY 3-7, 1981
N. Charleston/Post-Courier Adult Chps. — Msd,Wsd,MXd
Danny Jones Tennis Ctr. (H) — M(35)s
Coyle Kinard, 200 E. Enterprise St. — W(35)s
N. Charleston, SC 29406, 803/747-2167

JULY 4-6, 1981
July 4th Mixed Dbls. — MXd,Sr.MXd
Bridges Tennis Ctr. (H) — FSd,MDd,HWd
Dorothy Vest, 5055 Old Canton Rd.
Jackson, MS 39211, 601/956-1105

JULY 4-6, 1981 — **BG18-12sd / FIC**
Paducah Sun (Democrat) Jr. Chps.
Noble Park & Paducah College (H)
Leo F. Green, Jr., PO Box 1197
Paducah, KY 42001, 502/442-8214

JULY 5-11, 1981 — **BG18-16sd / FIC**
GA Jr. Chps.
South Fulton Tennis Ctr. (H)
Robert Sasseville, 5645 Mason Rd.
College Park, GA 30349, 404/964-1388

JULY 5-11, 1981 — **BG14-10sd**
GA Jr. Chps.
Fair Oaks & Terrell Mill (H)
Pam Breeden, PO Box 649
Marietta, GA 30061, 404/952-6076

JULY 6-8, 1981
Cookeville Tennis Chps. — Msd,Wsd
Cookeville Community Center (H) — **BG18-12sd**
Dwight G. Moore, Jr., PO Box 116
Cookeville, TN 38501, 615/528-1505

STA 1981 SANCTIONED TOURNAMENT SCHEDULE, Cont'd.

(See Code at front of Tournament Schedule)

CARRY YOUR USTA CARD

JULY 6-9, 1981
10th Annual Tar Jr. Novice Chps. — BG18-12sd
Tennis Assn. of Reidsville (H) — NOVICE
Patrick T. Boardman, PO Box 208
Reidsville, NC 27320, 919/349-4325

JULY 6-10, 1981
Fidelity Federal - SC Jr. Inv. — BG18-10sd
Greenville CC (C)
Wilton McKinney, 239 Byrd Blvd.
Greenville, SC 29605, 803/235-9006

JULY 6-11, 1981
Dixieland Jr. Inv. — BG18-12sd
Vestavia Country Club (C) — FIC
Jack Justice, 400 Beaumont Dr. — BG10s
Birmingham, AL 35216, 205/823-7971

JULY 6-12, 1981
GA Hardcourt Chps. — Msd,Wsd,MXd
Dunwoody Country Club (H) — M(35,45)sd
Joe Dennis, 1600 Country Club Dr. — W(35,45)sd
Dunwoody, GA 30338, 404/394-2628

JULY 6-12, 1981
Gunther/Metro Parks Jr. Chps. — BG18-10sd
Creason Park (C) — FIC
Gil Clark, PO Box 13334
Louisville, KY 40213, 502/459-0440

JULY 6-12, 1981
West Tennessee Chps. — Msd,Wsd,MXd
Highland Park (H) — M(35,45,55)sd
Donald Newman, PO Box 3643 — W(35,45)sd
Jackson, TN 38301, 901/427-6724 — BG18-10sd

JULY 7-11, 1981
Bocage Jr. Inv. — BG18-10sd
Bocage Racquet Club (C)
Ronnie Fenasci, 7600 Jefferson Hwy.
Baton Rouge, LA 70809, 504/926-9208

JULY 7-13, 1981
MS Jr. Chps. — BG18-10sd
Cypress Hills Tennis Club (H) — FIC
Bobby Brien, PO Box 127
Greenville, MS 38701, 601/335-8790

JULY 8-12,1981
East Carolina Adult Chps. — Msd,Wsd,MXd
Hollow Rock R&S Club (C) — M(35,45,55)sd
Jim Lore, Rt. 7, Box 198A — W(35)sd
Durham, NC 27707, 919/489-1550 — Sr.MXd,FSd

JULY 8-12, 1981
Fairfield Bay Mixed Dbls. Inv. — MXd
John Newcombe Tennis Ctr. (H) — Class A,B,&C MXd
Phil Settree, Box 3128
Fairfield Bay, AR 72088, 501/884-3328

JULY 8-12, 1981
Kinston Pepsi Jr. Chps. — BG18-10sd
Kinston Rec. Comm. (H) — FIC
George Ivey, PO Box 727
Kinston, NC 28501, 919/527-9053

JULY 9-12, 1981
Huntsville Chps. — Msd,Wsd
Huntsville Tennis Ctr. (C) — M(35,45)sd
G.E. Warden, Jr., PO Box 214 — W(35,45)sd
Huntsville, AL 35804, 205/883-2062

JULY 9-12, 1981
Hot Springs Jr. Chps. — BG18-10sd
Hot Springs Country Club (H)
Fred Serrett, 3400 Malvern
Hot Springs, AR 71901, 501/624-2153

JULY 9-12, 1981
MS Sr. Inv. — M(35,45,55)sd
Magnolia Tennis Club (C) — W(35,45)sd
Ewen W. Crunk, Jr., PO Box 91
Columbus, MS 39701, 601/328-1425

JULY 9-12, 1981
Sandhills Jr. Chps. — BG18-12sd
Sandhills Community College (H)
Dr. Terrell R. West, 510 W. New Jersey Ave.
Southern Pines, NC 28387, 919/692-6185

JULY 9-12,1981
** W.A. Weldon Inv. — Msd
Weldon Tennis Courts (H) — M(35)sd
Ochell L. Tuck, 200 S. Race St.
Glasgow, KY 42141, 502/651-3811

JULY 10-12, 1981
Bayou Bluff Adult Chps. — Msd,Wsd
Bayou Bluff Tennis Club (H)
Mrs. C.E. Klumb, Rt. 8, Box 103
Biloxi, MS 39532, 601/388-6137

JULY 10-13, 1981
N. Charleston/Post-Courier Jr. Chps. — BG18-14sd
Danny Jones Tennis Ctr. (H)
Coyle Kinard, 200 E. Enterprise St.
N. Charleston, SC 29406, 803/747-2167

JULY 11-19, 1981
50th Annual City of Asheville Chps. — Msd,Wsd,MXd
Aston Park Tennis Ctr. (C) — M(35,45,55,65)sd
W. Irby Brinson, PO Box 7148 — W(35,45,55)sd
Asheville, NC 28807, 704/255-5436 — Sr(45)MXd, BG18-12sd

JULY 12-18, 1981
SOUTHERN GIRLS' 14 & 12 CHPS. — G14-12sd
Tym's Huntsville Athletic Club — FIC
Bill Tym, 3250 Leeman Ferry Rd.
Huntsville, AL 35801, 205/881-0931

JULY 12-18, 1981
SOUTHERN BOYS' 14 & 12 CHPS. — BG14-12sd
Knoxville Racquet Club (C) — FIC
Tom Mozur, 5535 Lonas Rd.
Knoxville, TN 37919, 615/588-1323

JULY 12-18, 1981
SOUTHERN BOYS' & GIRLS' 16 CHPS. — BG16sd
Mountain Brook Swim & Tennis Club (C) — FIC
Dave Kozlowski, MBST Old Leeds Rd.
Birmingham, AL 35210, 205/956-8585

JULY 12-18, 1981
SOUTHERN BOYS' & GIRLS' 18 CHPS. — BG18sd
Querbes Tennis Ctr. (C) — FIC
Helene McCarter, 3507 Beverly Pl.
Shreveport, LA 71104, 318/868-1937

JULY 13-16, 1981
Hardscrabble Jr. Inv. — BG18-10sd
Hardscrabble CC (H)
Larry Newton, 5211 S. Cliff Dr.
Ft. Smith, AR 72103, 501/782-6132

JULY 13-16, 1981
Echo Farms Jr. Inv. — BG18-10sd
Echo Farms CC (C) — Consol.
Drew Lewis, 4114 Echo Farms Blvd.
Wilmington, NC 28403, 919/799-7596

JULY 13-17, 1981
Central AL Jr. Chps. — BG18-10sd
O'Connor Tennis Ctr. (H) — FIC
Charles A. Lane, 500 Anderson St.
Montgomery, AL 36107, 205/264-5065

JULY 13-17, 1981
Owensboro Nat'l. Bank Jr. Chps. — BG18-12sd
Moreland Park (H) — FIC
Mrs. Rudolph Yeagle, 4406 Greenacre Dr.
Owensboro, KY 42301, 502/684-7111

JULY 13-17, 1981
Diamondhead Jr. Chps. — BG18-12sd
Tennis World (C)
Allen Shapter, 5300 Diamondhead Cr.
Bay St. Louis, MS 39520, 601/255-1412

JULY 13-18, 1981
Crackerland Adult Chps. — Msd,Wsd,MXd
Univ. of GA (H) — M(35,45,50,55,60,65,70)sd
Dan Magill, PO Box 1472 — W(35,40,45,50,55,60)sd
Athens, GA 30613, 404/542-1622 — SrMXd,FSd,MDd,PCd

JULY 15-18, 1981
Chattahoochee Jr. Chps. — BG18-10sd
Chattahoochee CC (H)
Randy Bernard, PO Box 1187
Gainesville, GA 30501, 404/536-4652

JULY 15-19, 1981
Savannah Southland Jr. Chps. — BG18-12sd
Bacon Park Tennis Complex (H) — FIC
William F. Ouzts, PO Box 1027
Savannah, GA 31402, 912/354-5925

JULY 15-19, 1981
Dryades YMCA Jr. Inv. — Msd,Wsd
City Park Tennis Courts (C&H) — M(35,45)sd,W(35,45)sd
Alex Johnson, Jr., 2220 Dryades St. — BG18-10sd
New Orleans, LA 70113, 504/522-8811

JULY 15-19, 1981
James Island Jr. Chps. — M(21)sd
Herbert Tennis Ctr. (H) — BG18-10sd
Walter W. Herbert, Jr., PO Box 12204 — Jr.MXd
Charleston, SC 29412, 803/795-0278

JULY 16-19, 1981
Mirror Lake Adult Chps. — Msd,Wsd
Mirror Lake Racquet Club (C)
Jeff Gray, PO Box 8185
Mobile, AL 36608, 205/344-5434

JULY 16-19, 1981
Rebsamen Class A&B Chps. — Class A&B Msd,Wsd,MXd
Rebsamen Tennis Ctr. (H) — Class A&B M(35,45)sd
Harry Criner, 1501 Leisure Pl. — Class A&B W(35)sd
Little Rock, AR 72204, 501/664-0736

JULY 16-19, 1981
Mountaineer Chps. — Msd,Wsd
ASU Campus (H) — BG18-12sd
Bob Light, ASU PE Dept. — G18sd
Boone, NC 28607, 704/262-3140

JULY 16-19, 1981
Festival of Flowers Jr. Chps. — BG18-10sd
Gatewood CC (H)
Toots Stokes, Rt. 5
Greenwood, SC 29646, 803/223-1594

JULY 16-19, 1981
Clarksville Jr. Chps. — BG18-12sd
Clarksville High School (H)
Richard Hopper, Rt. 11, Box 511
Clarksville, TN, 615/648-2213

JULY 17-19, 1981
Gadsden Adult Hard Court Chps. — Msd,Wsd,MXd
Gadsden Tennis Complex (H)
Buster Stewart, 4012 Billjon Dr.
Rainbow City, AL 35901, 205/442-7305

JULY 17-19, 1981
Burns Park Jr. Novice Chps. — BG18-12sd
Burns Park Tennis Center (H) — NOVICE
Darrel Snively, PO Box 9122
N. Little Rock, AR 72119, 501/758-4030

JULY 17-19, 1981
Jeanerette Adult Chps. — Msd,Wsd,MXd
Robt. Burleigh Memorial Park (H) — FSd,MDd
D.C. Roane, Jr., PO Box 192
Jeanerette, LA 70544, 318/276-6371

JULY 17-19, 1981
Cloverfield Classic — Msd,Ws
Cloverfield T & S Club (H&C)
Zan Monroe, 1719 Middle Rd.
Fayetteville, NC 28301, 919/323-4446

JULY 17-19, 1981
Catawba Jr. Novice Chps. — BG18-12sd
Catawba CC (H) — NOVICE
John Hewins, 1310 Oak Hill Dr.
Newton, NC 28658, 704/464-8500

JULY 17-19, 1981
SC 25 (& Over) Closed — Msd,Wsd,MXd
The Tennis Center—Civic Ctr. (H) — M(25)sd
Rodney McAlister, 220 E. Laurel Ave. — W(25)sd
Greenwood, SC 29646, 803/223-2712

JULY 17-24, 1981
Middle TN Hard Cts. Chps. — Msd,Wsd,MXd
Middle TN State Univ. (H) — M(35,45)sd
Sandy Neal, MTSU PO 380 — W(35)sd
Murfreesboro, TN 37132, 615/898-2450 — BG18-10sd

JULY 19-25, 1981
USTA GIRLS' 14 CLAY COURT CHPS. — G14sd
J. Spencer Love Tennis Center (C) — FIC
Donna Sauls, Drawer W2
Greensboro, NC 27402, 919/373-2527

JULY 19-25, 1981
USTA GIRLS' 18 CLAY COURT CHPS. — G18sd
Racquet Club of Memphis (C) — FIC
Herb Kosten, PO Box 17442
Memphis, TN 38117, 901/761-0170

JULY 19-25, 1981
USTA BOYS' 12 CLAY COURT CHPS. — B12sd
Hanes Park Tennis Center (C) — FIC
Thomas E. Peatross, PO Box 5421
Winston-Salem, NC 27103, 919/784-3283

STA 1981 SANCTIONED TOURNAMENT SCHEDULE, Cont'd.

(See Code at front of Tournament Schedule)

MAY 22-26, 1981
Smoky Mtn. Sr. Hard Cts. Chps. — M(35,45,50,55,60,65,70)sd
John Sevier Courts (H) — W(35,40,45,50,55,60)sd
Charlotte Jennings, PO Box 428 — FIC
Maryville, TN 37801, 615/983-9224 — Sr. MXd

MAY 23-24, 1981
AL League Chps. — League Team Tennis
Mobile Tennis Center (H) — District Playoffs
Sybil Duncan, 1748 Murray Hill Rd. — Wilson/STA
Birmingham, AL 35216, 205/942-5850

MAY 23-24, 1981
GA League Chps. — League Team Tennis
DeKalb Tennis Center — District Playoffs
Ethel Boyle, 3395 Hawthorne Ct. — Wilson/STA
Conyers, GA 30208, 404/483-1993

MAY 23-24, 1981
GA Jr. Spring Circ. Closed—Callaway Gardens — BG18-10s
Callaway Gardens (C)
Rob Cadwallader, Callaway Gardens Tennis Club
Pine Mountain, GA 31822, 404/663-2281

MAY 23-24, 1981
NC Jr. Spring Circ. Closed—Sherwood — BG16-10s
Sherwood Racquet Club (H&C) — Consol.
Giles Carter, 100 Page St.
Greensboro, NC 27405, 919/272-5049

MAY 23-24, 1981
GA Jr. Spring Novice Circ. Closed—Willow Springs
Willow Springs Country Club (H) — BG14-10s
Randy Stephens, 2300 Roxburgh Dr. — NOVICE
Roswell, GA 30076, 404/475-3802

MAY 23-25, 1981
WBKO Classic — Msd,Wsd
Kereiakes Tennis Center (H) — M(35,45)sd
Clyde Payne, PO Box 1198 — W(35)sd
Bowling Green, KY 42101, 502/781-1313

MAY 23-25, 1981
Pascagoula Singles Chps. — Ms,Ws
Pascagoula City Courts (H) — M(35)s
Larry Sims, PO Box 908 — W(35)s
Pascagoula, MS 39567, 601/762-4423 — FIC

MAY 24-31, 1981
** USTA/PENN Nat'l. Circ.—Clemmons, NC — Msd
Tanglewood Park (C)
Jim Colclough, 51 E. 42nd St.
New York, NY 10017, 212/867-8823

MAY 25-30, 1981
** 96th ANNUAL SOUTHERN OPEN CHPS. — Msd,Wsd
Tym's Huntsville Athletic Club (C)
Bill Tym, 3250 Leeman Ferry Rd.
Huntsville, AL 35801, 205/881-0931

MAY 25-30, 1981
Saks Fifth Ave.—Kodel Chps. — MXd
Saks Fifth Ave. (H)
Barbara E. Tregellas, 792 Wesley Dr., NW
Atlanta, GA 30305, 404/952-3200

MAY 27-28, 1981
NCHSAA Boys' Chps. — Interschol. Bsd
Univ. of NC (H)
Charlie Adams, PO Box 3216
Chapel Hill, NC 27514, 919/933-2345

MAY 27-31, 1981
Brec's Gulf States Adult Chps. — Msd,Wsd
Brec City Park (H) — M(35,45,55)sd
Charles Cockfield, PO Drawer 15887 — W(35,45)sd
Baton Rouge, LA 70895, 504/272-9200

MAY 28-31, 1981
Capitol City Classic — Msd,Wsd,MXd
Lagoon Park Tennis Ctr. (H) — M(35,45)sd
Jackie Bushman, 2855 Lagoon Park Dr. — W(35,45)sd
Montgomery, AL 36109, 205/277-8131 — W(60)s

MAY 28-31, 1981
AR Junior Chps. — BG18-12sd
Rebsamen Tennis Ctr. (H) — BG10s
Harry Criner, 1501 Leisure Pl.
Little Rock, AR 72204, 501/664-0736

MAY 28-31, 1981
KY Mountain Laurel Festival — Msd,Wsd
Four Seasons Racquet Club (H) — M(35)s
Robt. Alexander, PO Box 1466 — B18s
Middlesboro, KY 40965, 606/337-7017

MAY 28-31, 1981
Sequoia Inv. — Msd,Wsd,MXd
Sequoia Club (H) — M(35)sd
Peggy Shackleford, 2156 Chickering Ln. — W(35)sd
Nashville, TN 37215, 615/373-8400

MAY 28 - JUNE 1, 1981
3rd Annual Danny Jones Adult Chps. — Msd,Wsd,MXd
Danny Jones Tennis Ctr. (H) — M(35)s
Coyle Kinard, 200 E. Enterprise St.
N. Charleston, SC 29406, 803/747-2167

MAY 29-31, 1981
Quail Tree Chps. — Msd,Wsd,MXd
Quail Tree Racquet Club (H) — Class A Msd,Wsd,MXd
Art Wilson, Rt. 8
Harrison, AR 72602, 501/741-6687

MAY 29-31, 1981
Cobb Adult Chps. — Msd,Wsd,MXd
Fair Oaks & Terrell Mill (H) — M(35,45)sd
Pam Breeden, Cobb Co. Parks & Recr. — W(35,45)sd
PO Box 649, Marietta, GA 30061, 404/952-6076

MAY 29-31, 1981
Diamondhead Inv. — Msd,Wsd
Tennis World (C)
Allen Shapter, 5300 Diamondhead Cr.
Bay St. Louis, MS 39520, 601/255-1421

MAY 29-31, 1981
MSU Boosters Inv. — Msd,Wsd
MS State Univ. (H) — M(35)sd
Dr. Warren Couvillion, PO Box 1522 — W(35)sd
Starkville, MS 39759, 601/325-2044 — Sr. MXd

MAY 29-31, 1981
MTA Jr. Spring Circ.—Tupelo — BG18-10sd
Tupelo Country Club (H&C)
Mike Johns, Winged Foot Rd.
Tupelo, MS 38801, 601/844-7055

MAY 29-31, 1981
Graham Adult Inv. — Msd
Graham Municipal Park (H)
Steve Euliss, 610 N. Main St.
Graham, NC 27253, 919/228-0506

MAY 29-31, 1981
Shelby Jr. Inv. — BG18-12s
Shelby High School (H&C) — Consol.
Ron Keiger, Box 764 STA
Shelby, NC 28150, 704/487-8996

MAY 29-31, 1981
Echo Farms Adult Inv. — Msd,Wsd,MXd
Echo Farms CC (C) — Consol.
Drew Lewis, 4114 Echo Farms Blvd.
Wilmington, NC 28403, 919/799-7596

MAY 29-31, 1981
** CC of Spartanburg Men's Inv. — Msd
Country Club of Spartanburg (C)
Edward R. Cole, 108 Cameron Dr.
Spartanburg, SC 29302, 803/582-5630

MAY 29 - JUNE 1, 1981
Clemson Jr. Hard Court Chps. — BG18-14sd
Clemson Univ. Tennis Ctr. (H) — Consol. 1st Rd. Sgls
Chuck Kriese, PO Box 31
Clemson, SC 29631, 803/656-2252

MAY 30-31, 1981
Dalton Jr. Chps. — BG18-12s
Dalton Golf & CC (H)
Gary Valleriano, PO Box 892
Dalton, GA 30720, 404/259-9524

MAY 30-31, 1981
NC Jr. Spring Circ. Closed—Fayetteville — BG18-12s
Dark Branch Racket Club (H&C) — Consol.
Rick Kinney, 2400 Village Dr.
Fayetteville, NC 28304, 919/323-2679

MAY 30 - JUNE 1, 1981
Big Orange Jr. Chps. — BG18-10sd
Univ. of TN (H) — FIC
Mike DePalmer, 1720 Volunteer Blvd.
Knoxville, TN 37916, 615/974-1253

MAY 30 - JUNE 27, 1981
Memphis City Chps. — Msd,Wsd,MXd
Leftwich (C) Wooddale (H) — M35,45,55,60,65)sd
Lloyd Sowell, 2599 Avery — W(35,45)sd
Memphis, TN 38112, 615/454-5755 — Sr.MXd
BG18-10sd

JUNE 1981 STA TOURNAMENTS

JUNE 1-4, 1981
Dothan CC Jr. Inv. — BG18-14sd
Dothan Country Club (H) — FIC
Kyle Henderson, PO Box 1248
Dothan, AL 36302, 205/792-0219

JUNE 1-6, 1981
* **AR Jr. Qualifying Closed** — BG18-12sd
Little Rock R/C (H&C) — FIC
David Beauchamp, #1 Huntington Dr.
Little Rock, AR 72207, 501/225-5711

JUNE 1-6, 1981
Atlanta City Chps. — Msd,Wsd
Bitsy Grant Tennis Ctr. (C) — MXd
Bill Smith, 120 Copeland Rd. Suite 205
Atlanta, GA 30342, 404/252-6682

JUNE 1-6, 1981
* **LA Jr. Qualifying Closed** — BG18-16sd
Thomas Park — FIC
Pat Fugler, 408 Marilyn Dr.
Lafayette, LA 70503, 318/984-4654

JUNE 1-6, 1981
* **LA Jr. Qualifying Chps.** — BG14-12sd
Riverside Swim & Tennis Club (H) — FIC
Don Greer, 234 Rossitter St.
Shreveport, LA 71105, 318/222-7569

JUNE 1-6, 1981
Germantown Charity Horseshow Dbls. Chps. — Md,Wd,MXd
C.O. Franklin Parks (H) — M(35)d
Mrs. Andrew W. Arthur, 2069 McVay N.
Germantown, TN 38138, 901/754-1120

JUNE 1-14, 1981
Municipal Chps. — Msd,Wsd,MXd
Centennial Tennis Ctr. (H) — M(35,40,45,50,55,60,65,70)sd
Jim Poston, 1701 West End Ave. #400 — W(35,40,45,50,55,60)sd
Nashville, TN 37203, 615/242-9452 — M21sd,Sr.MXd, BG18-10sd

JUNE 2-7, 1981
Gadsden Jr. Chps. — BG18-14sd
Gadsden Country Club (H)
Ed Jacques, PO Box 1574
Gadsden, AL 35902, 205/546-1088

JUNE 3-7, 1981
Pine Forest Jr. Chps. — BG18-10sd
Pine Forest R/C (H&C)
Susan Jones, 3015 Gillionville Rd.
Albany, GA 31707, 912/439-2293

JUNE 4-7, 1981
7th Annual Ensley Park Inv. — Msd,Ws
Ensley Park (H) — M(35,45)s
Arnold Nelson, Jr. 2800 Ave. K Ens.
Birmingham, AL 35218, 205/788-8259

JUNE 4-7, 1981
Fun Festival Chps. — Msd,Wsd,MXd
Hot Springs Country Club (H) — M(35)sd,W(35)sd
Fred Serrett, 3400 Malvern Ave. — Sr.MXd
Hot Springs, AR 71901, 501/624-2153 — Class A MWsd

JUNE 5-7, 1981
Dothan CC Inv. — Msd,Wsd
Dothan Country Club (H)
Kyle Henderson, PO Box 1248
Dothan, AL 36302, 205/792-0219

JUNE 5-7, 1981
South Baldwin Cancer Assn. Chps. — Msd,Wsd
Gulf Shores Park (H) — M(35)sd
Marty Halliday, Box 1077 Star Rd. — W(35)sd
Gulf Shores, AL 36542, 205/968-6758

JUNE 5-7, 1981
HSV Junior Novice — BG18-12sd
Coronado Tennis Ctr. (H) — NOVICE
Fred Herman, Coronado Tennis Ctr.
Hot Springs Village, AR 71901, 501/922-0654

JUNE 5-7, 1981
Southern League Chps. — League Team Tennis
To be announced — Sectional Playoffs
Pat DeVoto, 3121 Maple Dr. NE, #29 — USTA/Michelob Light
Atlanta, GA 30305, 404/237-5271 — Wilson/STA

JUNE 5-7, 1981
Myrtle Beach Jr. Classic — BG18-10sd
Myrtle Beach R/C (C)
Ralph Tessier, Box 1483
Myrtle Beach, SC 29577, 803/449-4031

STA 1981 SANCTIONED TOURNAMENT SCHEDULE, Cont'd.

(See Code at front of Tournament Schedule)

JUNE 6-7, 1981
Thomasville Rotary Jr. Chps. — **BG18-10sd**
Thomasville City Courts (H)
Shields Upchurch, 603 E. Washington St.
Thomasville, GA 31792, 912/226-1601

JUNE 6-7, 1981
Annual GCTA Singles Chps. — Ms,Ws
Miller Park (H) — M(35)s
Alan Avdoyan, 757 Glen Valley Way — W(35)s
Gulfport, MS 39501, 601/896-1223 — FIC

JUNE 6-11, 1981
South Fulton Jr. Chps. — **BG18-12sd**
South Fulton Tennis Ctr. (H)
Robert Sasseville, 5645 Mason Rd.
College Park, GA 30349, 404/964-1388

JUNE 6-11, 1981
* **Creason Jr. Qualifying Closed** — **BG18-12sd**
Seneca Park (H) — **FIC**
Gil Clark, PO Box 13334
Louisville, KY 40213, 502/459-0440

JUNE 6-12, 1981
TVI Chps. — Msd,Wsd
Manker Patten Tennis Ctr. (H&C) — M(35,45,55,65)sd
Herbert Goldstein, 6544 Forest Park Dr. — W(35,45)sd
Signal Mountain, TN 37377, 615/266-2291 — **BG18-10sd, FIC**

JUNE 7-12, 1981
Jr. Master Championships — **BG18sd**
Shelby Tennis Club (H) — **BG16-12s**
Bill Waters, PO Box 34573
Memphis, TN 38134, 901/388-7871

JUNE 7-14, 1981
** USTA/PENN Nat'l. Circ.—Hilton Head, SC — Msd
Hilton Head Racquet Club (C)
Jim Colclough, 51 E. 42nd St.
New York, NY 10017, 212/867-8823

JUNE 8-10, 1981
Greater Lake Charles Jr. Chps. — **BG18-10sd**
Lake Charles Racquet Club (H)
Randy Chamberlain, 870 Bayou Pines Dr.
Lake Charles, LA 70601, 318/433-1647

JUNE 8-12, 1981
Fun Festival Jr. Chps. — **BG18-10sd**
Belvedere Tennis Facility (H)
Rollin Christianos, Rt. 18, Box 114
Hot Springs, AR 71901, 501/623-9227

JUNE 8-12, 1981
* **MS Jr. Qualifying Closed** — **BG18-10sd**
Bridges Tennis Center (H) — **FIC**
Dorothy Vest, 5055 Old Canton Rd.
Jackson, MS 39211, 601/956-1105

JUNE 8-13, 1981
* **Palmetto Jr. Qualifying Closed** — **BG18-12sd**
Belton City Courts (H) — **FIC**
Jim Russell, Box 204
Belton, SC 29627, 803/338-5464

JUNE 8-14, 1981
SOUTHERN AMATEUR CHPS. — Msd,Wsd
Willow Wood Tennis Club (H) — AMATEUR
Jim Hamilton, PO Box 2213
New Iberia, LA 70560, 318/369-6867

JUNE 9-13, 1981
* **AL Jr. Qualifying Closed** — **BG18-10sd**
Mobile Tennis Ctr. (H) — **FIC**
Newton Cox, 851 Gaillard Dr.
Mobile, AL 36608, 205/342-7462

JUNE 9-14, 1981
** Hilton Head Co. Classic — Msd
Hilton Head R/C (C)
Rob Reichel, Box 1304
Hilton Head, SC 29928, 803/785-2313

JUNE 10-14, 1981
Robins Tennis Tournament — Msd,Wsd,MXd
S. DeKalb Jr. College (H)
A. Clifton Dunn, 2724 Whites Mill Ct.
Decatur, GA 30034, 404/394-8500

JUNE 10-14, 1981
Lexington Chps. — Msd,Wsd,MXd
Shillito Tennis Center (H) — M(35,45)sd
Susie K. Boone, 545 N. Upper St. — W(35)sd
Lexington, KY 40508, 606/255-0835

JUNE 10-15, 1981
C&S Anderson Classic — Msd,Wsd,MXd
Cardinal R/C (H&C) — M(35,45,55,65)sd
Mrs. June H. Sciotto, 2033 Fox Fire Rd. — W(35,45)sd
Anderson, SC 29621, 803/225-1193 — Sr. MXd

JUNE 10-21, 1981
Blacksher Memorial Chps. — Msd,Wsd
Jackson Sq. Cts. & Jefferson Cts. (H) — M(35,45)s
Margaret L. Colchin, 106 Montreal Ln.
Oak Ridge, TN 37830, 615/483-6740

JUNE 11-14, 1981
Louisville Boat Club Mens Inv. — Msd
Louisville Boat Club (C)
Sonny Garner, 4200 Upper River Rd.
Louisville, KY 40207, 502/896-0424

JUNE 11-12, 1981
Peanut Jr. Classic — **BG18-10sd**
ABAC Jr. College (H)
Norman Hill, Box 41 ABAC Sta.
Tifton, GA 31793, 912/386-3272

JUNE 11-13, 1981
Stuart Blazer Memorial — **BG18-12sd**
Ashland Tennis Center (H) — **FIC**
Bob Bias, 1330 Oakview Rd.
Ashland, KY 41101, 606/329-2245

JUNE 11-14, 1981
Dixieland Sr. Inv. — M(35,45,50,55,60,65,70,75)sd
Vestavia Country Club (C) — W(35,40,45,50,55,60)sd
Jack Justice, 400 Beaumont Dr.
Birmingham, AL 35216, 205/823-7971

JUNE 11-14, 1981
Pelican State Jr. Chps. — **BG18-10sd**
Alexandria Aquatic Club (H)
Bette Karliss, 2415 Horseshoe Dr.
Alexandria, LA 71301, 318/445-4331

JUNE 11-14, 1981
** Shoney's Pro-Am — Msd,Wsd
Rome Tennis Center (H) — M(35)sd
Mrs. William E. Holder, 21 Westlyn Dr. — W(35)sd
Rome, GA 30161, 404/291-0752

JUNE 12-14, 1981
Harry B. Anderson Memorial Chps. — Msd,Wsd,MXd
Valdosta State College (H) — M(35)sd,W(35)sd
John Hansen, PO Box 2632 — Sr.MXd
Valdosta, GA 31601, 912/247-1640

JUNE 12-14, 1981
Tupelo Sr. Clay Courts — M(35,45,55,65)sd
Tupelo Country Club (H&C) — W(35,45)sd
Mike Johns, Winged Foot Rd.
Tupelo, MS 38801, 601/844-7055

JUNE 12-14, 1981
8th Annual New Bern Inv. — Msd
New Bern Golf & CC (H)
Tom Norfleet, Country Club Dr.
New Bern, NC 28560, 919/633-3495

JUNE 12-14, 1981
New Orleans Sickle Cell Anemia Chps. — Msd,Wsd
Edgar B. Stern Ctr. (C) — FIC
Robert L. Brown, Box 53413 — M(35,45)sd
New Orleans, LA 70153, 504/241-7074 — W(35)s

JUNE 12-15, 1981
AR Senior Hard Court Closed — M(35,45,50,55,60,65)sd
Westside Tennis Club (H) — W(35,45)sd
Phil Wiggins, PO Box 5083
Little Rock, AR 72205, 501/227-4242

JUNE 12-15, 1981
* **Tar Heel Jr. Qualifying Closed** — **BG18-12sd**
Joe White Tennis Ctr. (H) — **FIC**
Dr. Mike Lawless, PO Box 5421 — **Pre-Qual 6/6**
Winston-Salem, NC 27103, 919/727-8108

JUNE 13-15, 1981
* **TN Jr. Qualifying Closed** — **BG14-12sd**
Middle TN State University (H) — **FIC**
Sandy Neal, MTSU PO 380
Murfreesboro, TN 37132, 615/898-2450

JUNE 13-21, 1981
* **TN Jr. Qualifying Closed** — **BG18-16sd**
Baylor School (H) — **FIC**
Mrs. Ken Goodhue, 21 Shoal Creek
Signal Mountain, TN 37377, 615/886-1045

JUNE 13-21, 1981
USTA BOYS' INTERSCHOLASTIC CHPS. — **B18s**
Duke University (H)
Dr. John LeBar, Dept. of Athl.
Durham, NC 27706, 919/684-2202

JUNE 14-20, 1981
* **GA Jr. Qualifying Closed** — **BG18-12s**
John Drew Smith Tennis Ctr/Tatnall Ctr. (H) — **FIC**
Mrs. Morgan A. Cowan, 4660 Wesleyan Woods Dr.
Macon, GA 31210, 912/744-7175

JUNE 14-21, 1981
** USTA/PENN Nat'l. Circ.—Shreveport, LA — Msd
Pierremont Oaks CC (C)
Jim Colclough, 51 E. 42nd St.
New York, NY 10017, 212/867-8823

JUNE 14-28, 1981
Channel 15 Metro Classic — Msd,Wsd,MXd, Sr. (35,45)MXd
Louisville Tennis Ctr. (C) — M(35,40,45,50,55,60,65,70)sd
Rick Kincaid, 847 River Crest Ct. #30 — W(30,35,40,45)sd
Louisville, KY 40206, 502/452-9792 — FSd,FDd,MSd,MDd MWs Amateur

JUNE 15-18, 1981
Durham Jr. Novice Chps. — **BG14-10sd**
Rock Quarry Tennis Courts (H) — **NOVICE**
Eileen Witt, 101 City Hall Plaza
Durham, NC 27701, 919/683-4355

JUNE 15-19, 1981
BREC Gulf States Jr. Chps. — **BG18-10sd**
Brec City Park (H)
Charles Cockfield, PO Drawer 15887
Baton Rouge, LA 70895, 504/272-9200

JUNE 15-20, 1981
Blackburn Park Classic — Msd,Wsd
Blackburn Park (H)
Wendell N. Troy, Sr., PO Box 95131
Atlanta, GA 30347, 404/634-9627

JUNE 15-20, 1981
GA 10's Chps. — **BG10sd**
Laurel Park (H) — **FIC**
Jeff Crowne, 151 Manning Rd.
Marietta, GA 30064, 404/427-9988

JUNE 15-21, 1981
29th Annual Jefferson County Closed — Msd,Wsd
Highland Racquet Club (C) — M(35,45,50,55,60,65,70,75,80)sd
Hugh Thomson, PO Box 3255 — W(35,40,45,50,55,60)sd
Birmingham, AL 35255, 205/251-1965

JUNE 15-21, 1981
Huntsville Jr. Chps. — **BG18-10sd**
Huntsville Tennis Ctr. (C) — **Consol.**
G.E. Warden, Jr., PO Box 214
Huntsville, AL 35804, 205/883-2062

JUNE 16-17, 1981
Texarkana Jr. Novice Chps. — **BG18-10sd**
Racquet Club (H) — **FIC**
Jim Davis, 1 Courtside — **NOVICE**
Texarkana, TX 75503, 214/794-3636

JUNE 16-19, 1981
Glasgow Jr. Classic — **BG18-12sd**
Weldon Tennis Courts (H) — **FIC**
Ochell L. Tuck, 200 S. Race St.
Glasgow, KY 42141, 502/651-3811

JUNE 18-20, 1981
Gulf Coast Jr. Chps. — **BG18-10sd**
Treasure Oak CC (H)
Jim Cantrell, 13001 Cambridge Blvd.
Ocean Springs, MS 39564, 601/875-9929

JUNE 18-21, 1981
Pelican State Adult Chps. — Msd,Wsd,MXd
Alexandria Aquatic Club (H) — M(35,45,50)sd
Bette Kurfiss, 2415 Horseshoe Dr. — W(35,45)sd
Alexandria, LA 71301, 318/445-4331 — Sr.MXd

JUNE 19-21, 1981
Monticello Adult Inv. — Msd,Wsd,MXd
City Park (H)
Glen Gilbert, PO Box 517
Monticello, AR 71655, 501/367-2491

JUNE 19-21, 1981
** Mitchell-Baker Pro Inv. Benefit — Msd
Pinecrest CC (H)
Eddie Williamson, Rt. 3, Box 113A
Camilla, GA 31730, 912/336-0713

STA 1981 SANCTIONED TOURNAMENT SCHEDULE, Cont'd.

(See Code at front of Tournament Schedule)

JUNE 19-21, 1981
Elizabeth City Inv. — Msd,Wsd,MXd
Harney St. Courts (H) — M(35)sd
Edwin S. Griffin, PO Box 387 — W(35)sd
Elizabeth City, NC 27909, 919/335-4613 — Sr.(35)MXd

JUNE 20-26, 1981
Columbia City Closed Chps. — Msd,Wsd,MXd
Columbia Tennis Ctr. (H) — M(35,45)sd
Jeff Kefalos, 1635 Whaley St. — W(25,35,45)sd
Columbia, SC 29205, 803/733-8440 — **BG18-10sd**

JUNE 21-28, 1981
** USTA/PENN Nat'l. Circ.—Little Rock, AR — Msd
Rebsamen Tennis Ctr. (H)
Jim Colclough, 51 E. 42nd St.
New York, NY 10017, 212/867-8823

JUNE 22-26, 1981
Musgrove Jr. Inv. — **BG18-14sd**
Musgrove Country Club (H&C)
Pat Upton, 611 3rd Ave.
Jasper, AL 35501, 205/221-4605

JUNE 22-26,1981
CVI Jr. Inv. — **BG18-12sd**
Rome City Courts (H) — **Jr.MXd**
Nell Carver, 526 Elliott Dr.
Rome, GA 30161, 404/291-0752

JUNE 22-27, 1981
Griffin Jr. Hard Court Chps. — **BG18-12sd**
City Park, Griffin, GA (H)
Bob Lytle, c/o Griffin Tennis Assn.
PO Box 682, Griffin, GA 30224, 404/227-8395

JUNE 22-28, 1981
Talladega Inv. — Msd,Wsd
Jemison Tennis Courts (H) — **BG18-12sd**
Nancy Evatt, PO 573 — FIC
Talladega, AL 35160, 205/362-0514

JUNE 22-28, 1981
Augusta CSRA Closed — Msd,Wsd,MXd
Augusta Tennis Center (H) — M(35,45,55)sd
Charlie Ellis, 2835 Central Ave. — W(35,40)sd,FSd
Augusta, GA 30909, 404/738-6915 — **BG18-10sd**

JUNE 22 - JULY 5, 1981
Monroe Inv. — 7/3-5 Msd,Wsd
Northeast LA Univ. (H) — **6/22-25 BG18-10sd**
Charlotte Bolton, 511 Roselawn
Monroe, LA 71201, 318/325-0046

JUNE 22 - JULY 5, 1981
Monroe Inv. — **7/4-7 Msd,Wsd**
Northeast LA Univ. (H) — **6/22-25 BG18-10sd**
Mark Taylor, 1700 Oaklawn Dr.
Monroe, LA 71201, 315/388-0100

JUNE 23-26, 1981
Goodyear Jr. Chps. — **BG18-12sd**
Goodyear Wingfoot Tennis Club (H)
R.D. Aigner, Box 570
Union City, TN 38261, 901/885-2310

JUNE 23-26, 1981
Piedmont Jr. Inv. — **BG18-10sd**
Bingham Tennis Ctr. (H)
Parks Easter, Box 1614
Lexington, NC 27292, 704/246-2423

JUNE 24-27, 1981
Southwest Novice Indoor Chps. — **BG18-10sd**
Southwest Tennis Ctr. (I) — **NOVICE**
James Strassle, PO Box 9073
Little Rock, AR 72219, 501/568-5535

JUNE 24-28, 1981
AR Adult Chps. — Msd,Wsd
Burns Park Tennis Ctr. (H) — M(35,45)sd,W(35)sd,W(45)s
Darrel Snively, PO Box 9122 — Class A&B M(70,75)sd
N. Little Rock, AR 72119, 501/758-4030 — Class A&B W(55,60)sd

JUNE 24-28, 1981
SOUTHERN HARD COURT CHPS. — Msd,Wsd
Bristol Indoor Tennis Center (H)
Dr. Raymond L. Moore II, 109 Raytheon Rd.
Bristol, TN 37620, 615/764-6521

JUNE 25-28, 1981
** 11th Annual Atlanta Athletic Club Pro Inv. — Ms
Atlanta Athletic Club (C)
Charles C. Benedict, Athletic Club Dr.
Duluth, GA 30136, 404/448-2166

JUNE 25-28, 1981
CVI Adult Inv. — Msd,Wsd,MXd
City Courts (H) — M(35,40,45,50,55,60,65,70,75)sd
Nell Carver, 526 Elliott Dr. — W(35,40,45,50,55,60)sd
Rome, GA 30161, 404/291-0752

JUNE 25-28, 1981
LA Peach Festival Chps. — Msd,Wsd
LA Tech & Ruston Cts. (H) — M(35,45,55,65)sd
Grover Trammell, 911 James St. — W(35,45)sd
Ruston, LA 71270, 318/257-4703

JUNE 25-28, 1981
Laurel CC Sr. Chps. — M(35,40,45,50,55)sd
Laurel CC (H) — W(35,40,45)sd
Mickey Arledge, Hwy. 84 West
Laurel, MS 39440, 601/649-8660

JUNE 26-28, 1981
Gadsden Sr. Chps. — M(35,45)sd
Gadsden Country Club (H) — W(35,45)sd
Ed Jacques, PO Box 1574
Gadsden, AL 35902, 205/546-1088

JUNE 26-28, 1981
Prattville Adult Chps. — Msd,Wsd
Prattville YMCA (H)
Alice Faye Zaner, 148 O'Dell St.
Prattville, AL 36067, 205/365-8852

JUNE 26-28, 1981
Murray Jr. Chps. — **BG18-12sd**
Murray State Univ. Courts (H)
Shirley Doran, 1706 Audubon Dr.
Murray, KY 42071, 502/753-2767

JUNE 26-28, 1981
WGNC - WZXI Inv. — Msd,Wsd
Gaston College (H) — M(35,45)sd
Ray Martin, 2428 Middleton Dr. — W(35)sd
Gastonia, NC 28051, 704/865-8501

JUNE 26-28, 1981
** Starmount - NCATP Inv. — Msd
Starmount Forest CC (C)
Mike Casey, 1 Clubhouse Dr.
Greensboro, NC 27410, 919/294-5955

JUNE 26-28, 1981
Echo Farms Sr. Inv. — M(35,45)sd
Echo Farms CC (C) — W(35,45)sd
Drew Lewis, 4114 Echo Farms Blvd. — Consol.
Wilmington, NC 28403, 919/799-7596

JUNE 27-29, 1981
Pascagoula Dbls. Chps. — Md,Wd,MXd
Pascagoula City Courts (H) — FIC
Larry Sims, PO Box 908
Pascagoula, MS 39567, 601/762-4423

JUNE 28 - JULY 4, 1981
SOUTHERN BOYS' & GIRLS' 12 CLOSED — **BG12sd**
Richland County Tennis Ctr. (H) — **FIC**
Bernie McGuire, 7500 Parklane Rd.
Columbia, SC 29204, 803/788-3001

JUNE 28 - JULY 4, 1981
SOUTHERN BOYS' & GIRLS' 14 CLOSED — **BG14sd**
John Drew Smith Tennis Center (H) — **FIC**
Morgan A. Cowan, 4660 Wesleyan Woods Dr.
Macon, GA 31210, 912/744-7175

JUNE 28 - JULY 4, 1981
SOUTHERN BOYS' & GIRLS' 16 CLOSED — **BG16sd**
Fair Oaks Tennis Ctr./Sweetwater (H) — **FIC**
Mrs. Douglas E. Wrege, 1366 Little Willeo Rd., NE
Marietta, GA 30067, 404/993-0773

JUNE 29 - JULY 5, 1981
SOUTHERN BOYS' & GIRLS' 18 CLOSED — **BG18sd**
Centennial Tennis Ctr. (H) — **FIC**
Jane Crofford, 609 Westover Dr.
Nashville, TN 37205, 615/352-3711

JUNE 29 - JULY 1, 1981
Harry B. Anderson Memorial Chps. — **BG18-10sd**
Valdosta State College (H)
John Hansen, PO Box 2632
Valdosta, GA 31601, 912/247-1640

JUNE 29 - JULY 2, 1981
The Cotton States Jr. Chps. — **BG18-12sd**
Anniston Country Club (C)
Mr. Allen Henry, PO Box 1557
Anniston, AL 36202, 205/236-3755

JUNE 29 - JLY 2, 1981
Jeanerette Jr. Chps. — **BG18-10sd**
Robt. Burleigh Memorial Park (H)
D.C. Roane, Jr., PO Box 192
Jeanerette, LA 70544, 318/276-6371

JUNE 29 - JULY 3, 1981
4th Annual Indian Hills Jr. Inv. — **BG18-12sd**
Indian Hills CC (H)
John Callen, 4001 Clubland Dr.
Marietta, GA 30067, 404/973-9044

JUNE 29 - JULY 3, 1981
Geo. Wilkerson Memorial - VCC Jr. Inv. — **BG18-10sd**
Vicksburg Country Club (H&C)
Betty W. Wilkerson, 3726 Mercer
Vicksburg, MS 39180, 601/636-6368

JUNE 29 - JULY 3, 1981
Mt. Airy Jr. Novice Inv. — **BG18-10sd**
Cross Creek CC (H) — **Consol.**
Maureen Allen, 3003 Laurelyn — **NOVICE**
Mt. Airy, NC 27030, 919/786-7871

JUNE 29 - JULY 3, 1981
Smoky Mtn. Jr. Hard Cts. Chps. — **BG18-10sd**
John Sevier Courts (H) — **FIC**
Charlotte Jennings, PO Box 428
Maryville, TN 37801, 615/983-9244

JUNE 29 - JULY 5, 1981
Shelby 4th of July Chps. — Msd,Wsd,MXd
Shelby Tennis Club (H)
David Fitzsimmons, 2172 Sycamore View Rd.
Memphis, TN 38134, 901/388-7871

JULY 1981 STA TOURNAMENTS

JULY 1-4, 1981
Holly Tree Jr. Inv. — **BG18-10sd**
Holly Tree CC (H) — **MW(21)sd**
Frank Larkin, Rt. 5, Box 273
Simpsonville, SC 29681, 803/242-6700

JULY 2-5, 1981
Huntsville A/C Jr. Inv. — **BG18-10sd**
Tym's Huntsville Athletic Club (C)
Bill Tym, 3250 Leeman Ferry Rd.
Huntsville, AL 35801, 205/881-0931

JULY 2-5, 1981
Spirit of America Classic — Msd,Wsd,MXd
Jimmy Johns Tennis Ctr. (H) — M(35,45)sd
Cliff Sheats, PO Box 1315 — W(35)sd
Decatur, AL 35602, 205/353-3518

JULY 3-6, 1981
KY Adult Hardcourt Chps. — MWs Amateur
Ashland Tennis Center (H) — Msd, Wsd
Jack Ditty, 1330 Oakview Rd. — M(35,40,45,50,55,60)sd
Ashland, KY 41101, 606/329-2245 — W(30,35,40,45)sd

JULY 3-7, 1981
N. Charleston/Post-Courier Adult Chps. — Msd,Wsd,MXd
Danny Jones Tennis Ctr. (H) — M(35)s
Coyle Kinard, 200 E. Enterprise St. — W(35)s
N. Charleston, SC 29406, 803/747-2167

JULY 4-6, 1981
July 4th Mixed Dbls. — MXd,Sr.MXd
Bridges Tennis Ctr. (H) — FSd,MDd,HWd
Dorothy Vest, 5055 Old Canton Rd.
Jackson, MS 39211, 601/956-1105

JULY 4-6, 1981
Paducah Sun (Democrat) Jr. Chps. — **BG18-12sd**
Noble Park & Paducah College (H) — **FIC**
Leo F. Green, Jr., PO Box 1197
Paducah, KY 42001, 502/442-8214

JULY 5-11, 1981
GA Jr. Chps. — **BG18-16sd**
South Fulton Tennis Ctr. (H) — **FIC**
Robert Sasseville, 5645 Mason Rd.
College Park, GA 30349, 404/964-1388

JULY 5-11, 1981
GA Jr. Chps. — **BG14-10sd**
Fair Oaks & Terrell Mill (H)
Pam Breeden, PO Box 649
Marietta, GA 30061, 404/952-6076

JULY 6-8, 1981
Cookeville Tennis Chps. — Msd,Wsd
Cookeville Community Center (H) — **BG18-12sd**
Dwight G. Moore, Jr., PO Box 116
Cookeville, TN 38501, 615/528-1505

STA 1981 SANCTIONED TOURNAMENT SCHEDULE, Cont'd.

(See Code at front of Tournament Schedule)

CARRY YOUR USTA CARD

JULY 6-9, 1981
10th Annual Tar Jr. Novice Chps. — **BG18-12sd**
Tennis Assn. of Reidsville (H) — **NOVICE**
Patrick T. Boardman, PO Box 208
Reidsville, NC 27320, 919/349-4325

JULY 6-10, 1981
Fidelity Federal - SC Jr. Inv. — **BG18-10sd**
Greenville CC (C)
Wilton McKinney, 239 Byrd Blvd.
Greenville, SC 29605, 803/235-9006

JULY 6-11, 1981
Dixieland Jr. Inv. — **BG18-12sd**
Vestavia Country Club (C) — **FIC**
Jack Justice, 400 Beaumont Dr. — **BG10s**
Birmingham, AL 35216, 205/823-7971

JULY 6-12, 1981
GA Hardcourt Chps. — Msd,Wsd,MXd
Dunwoody Country Club (H) — M(35,45)sd
Joe Dennis, 1600 Country Club Dr. — W(35,45)sd
Dunwoody, GA 30338, 404/394-2628

JULY 6-12, 1981
Gunther/Metro Parks Jr. Chps. — **BG18-10sd**
Creason Park (C) — **FIC**
Gil Clark, PO Box 13334
Louisville, KY 40213, 502/459-0440

JULY 6-12, 1981
West Tennessee Chps. — Msd,Wsd,MXd
Highland Park (H) — M(35,45,55)sd
Donald Newman, PO Box 3643 — W(35,45)sd
Jackson, TN 38301, 901/427-6724 — BG18-10sd

JULY 7-11, 1981
Bocage Jr. Inv. — **BG18-10sd**
Bocage Racquet Club (C)
Ronnie Fenasci, 7600 Jefferson Hwy.
Baton Rouge, LA 70809, 504/926-9208

JULY 7-13, 1981
MS Jr. Chps. — **BG18-10sd**
Cypress Hills Tennis Club (H) — **FIC**
Bobby Brien, PO Box 127
Greenville, MS 38701, 601/335-8790

JULY 8-12,1981
East Carolina Adult Chps. — Msd,Wsd,MXd
Hollow Rock R&S Club (C) — M(35,45,55)sd
Jim Lore, Rt. 7, Box 198A — W(35)sd
Durham, NC 27707, 919/489-1550 — Sr.MXd,FSd

JULY 8-12, 1981
Fairfield Bay Mixed Dbls. Inv. — MXd
John Newcombe Tennis Ctr. (H) — Class A,B,&C MXd
Phil Settree, Box 3128
Fairfield Bay, AR 72088, 501/884-3328

JULY 8-12, 1981
Kinston Pepsi Jr. Chps. — **BG18-10sd**
Kinston Rec. Comm. (H) — **FIC**
George Ivey, PO Box 727
Kinston, NC 28501, 919/527-9053

JULY 9-12, 1981
Huntsville Chps. — Msd,Wsd
Huntsville Tennis Ctr. (C) — M(35,45)sd
G.E. Warden, Jr., PO Box 214 — W(35,45)sd
Huntsville, AL 35804, 205/883-2062

JULY 9-12, 1981
Hot Springs Jr. Chps. — **BG18-10sd**
Hot Springs Country Club (H)
Fred Serrett, 3400 Malvern
Hot Springs, AR 71901, 501/624-2153

JULY 9-12, 1981
MS Sr. Inv. — M(35,45,55)sd
Magnolia Tennis Club (C) — W(35,45)sd
Ewen W. Crunk, Jr., PO Box 91
Columbus, MS 39701, 601/328-1425

JULY 9-12, 1981
Sandhills Jr. Chps. — **BG18-12sd**
Sandhills Community College (H)
Dr. Terrell R. West, 510 W. New Jersey Ave.
Southern Pines, NC 28387, 919/692-6185

JULY 9-12,1981
** W.A. Weldon Inv. — Msd
Weldon Tennis Courts (H) — M(35)sd
Ochell L. Tuck, 200 S. Race St.
Glasgow, KY 42141, 502/651-3811

JULY 10-12, 1981
Bayou Bluff Adult Chps. — Msd,Wsd
Bayou Bluff Tennis Club (H)
Mrs. C.E. Klumb, Rt. 8, Box 103
Biloxi, MS 39532, 601/388-6137

JULY 10-13, 1981
N. Charleston/Post-Courier Jr. Chps. — **BG18-14sd**
Danny Jones Tennis Ctr. (H)
Coyle Kinard, 200 E. Enterprise St.
N. Charleston, SC 29406, 803/747-2167

JULY 11-19, 1981
50th Annual City of Asheville Chps. — Msd,Wsd,MXd
Aston Park Tennis Ctr. (C) — M(35,45,55,65)sd
W. Irby Brinson, PO Box 7148 — W(35,45,55)sd
Asheville, NC 28807, 704/255-5436 — Sr(45)MXd, **BG18-12sd**

JULY 12-18, 1981
SOUTHERN GIRLS' 14 & 12 CHPS. — **G14-12sd**
Tym's Huntsville Athletic Club — **FIC**
Bill Tym, 3250 Leeman Ferry Rd.
Huntsville, AL 35801, 205/881-0931

JULY 12-18, 1981
SOUTHERN BOYS' 14 & 12 CHPS. — **BG14-12sd**
Knoxville Racquet Club (C) — **FIC**
Tom Mozur, 5535 Lonas Rd.
Knoxville, TN 37919, 615/588-1323

JULY 12-18, 1981
SOUTHERN BOYS' & GIRLS' 16 CHPS. — **BG16sd**
Mountain Brook Swim & Tennis Club (C) — **FIC**
Dave Kozlowski, MBST Old Leeds Rd.
Birmingham, AL 35210, 205/956-8585

JULY 12-18, 1981
SOUTHERN BOYS' & GIRLS' 18 CHPS. — **BG18sd**
Querbes Tennis Ctr. (C) — **FIC**
Helene McCarter, 3507 Beverly Pl.
Shreveport, LA 71104, 318/868-1937

JULY 13-16, 1981
Hardscrabble Jr. Inv. — **BG18-10sd**
Hardscrabble CC (H)
Larry Newton, 5211 S. Cliff Dr.
Ft. Smith, AR 72103, 501/782-6132

JULY 13-16, 1981
Echo Farms Jr. Inv. — **BG18-10sd**
Echo Farms CC (C) — **Consol.**
Drew Lewis, 4114 Echo Farms Blvd.
Wilmington, NC 28403, 919/799-7596

JULY 13-17, 1981
Central AL Jr. Chps. — **BG18-10sd**
O'Connor Tennis Ctr. (H) — **FIC**
Charles A. Lane, 500 Anderson St.
Montgomery, AL 36107, 205/264-5065

JULY 13-17, 1981
Owensboro Nat'l. Bank Jr. Chps. — **BG18-12sd**
Moreland Park (H) — **FIC**
Mrs. Rudolph Yeagle, 4406 Greenacre Dr.
Owensboro, KY 42301, 502/684-7111

JULY 13-17, 1981
Diamondhead Jr. Chps. — **BG18-12sd**
Tennis World (C)
Allen Shapter, 5300 Diamondhead Cr.
Bay St. Louis, MS 39520, 601/255-1412

JULY 13-18, 1981
Crackerland Adult Chps. — Msd,Wsd,MXd
Univ. of GA (H) — M(35,45,50,55,60,65,70)sd
Dan Magill, PO Box 1472 — W(35,40,45,50,55,60)sd
Athens, GA 30613, 404/542-1622 — SrMXd,FSd,MDd,PCd

JULY 15-18, 1981
Chattahoochee Jr. Chps. — **BG18-10sd**
Chattahoochee CC (H)
Randy Bernard, PO Box 1187
Gainesville, GA 30501, 404/536-4652

JULY 15-19, 1981
Savannah Southland Jr. Chps. — **BG18-12sd**
Bacon Park Tennis Complex (H) — **FIC**
William F. Ouzts, PO Box 1027
Savannah, GA 31402, 912/354-5925

JULY 15-19, 1981
Dryades YMCA Jr. Inv. — Msd,Wsd
City Park Tennis Courts (C&H) — M(35,45)sd,W(35,45)sd
Alex Johnson, Jr., 2220 Dryades St. — **BG18-10sd**
New Orleans, LA 70113, 504/522-8811

JULY 15-19, 1981
James Island Jr. Chps. — **M(21)sd**
Herbert Tennis Ctr. (H) — **BG18-10sd**
Walter W. Herbert, Jr., PO Box 12204 — **Jr.MXd**
Charleston, SC 29412, 803/795-0278

JULY 16-19, 1981
Mirror Lake Adult Chps. — Msd,Wsd
Mirror Lake Racquet Club (C)
Jeff Gray, PO Box 8185
Mobile, AL 36608, 205/344-5434

JULY 16-19, 1981
Rebsamen Class A&B Chps. — Class A&B Msd,Wsd,MXd
Rebsamen Tennis Ctr. (H) — Class A&B M(35,45)sd
Harry Criner, 1501 Leisure Pl. — Class A&B W(35)sd
Little Rock, AR 72204, 501/664-0736

JULY 16-19, 1981
Mountaineer Chps. — Msd,Wsd
ASU Campus (H) — **BG18-12sd**
Bob Light, ASU PE Dept. — **G18sd**
Boone, NC 28607, 704/262-3140

JULY 16-19, 1981
Festival of Flowers Jr. Chps. — **BG18-10sd**
Gatewood CC (H)
Toots Stokes, Rt. 5
Greenwood, SC 29646, 803/223-1594

JULY 16-19, 1981
Clarksville Jr. Chps. — **BG18-12sd**
Clarksville High School (H)
Richard Hopper, Rt. 11, Box 511
Clarksville, TN, 615/648-2213

JULY 17-19, 1981
Gadsden Adult Hard Court Chps. — Msd,Wsd,MXd
Gadsden Tennis Complex (H)
Buster Stewart, 4012 Billjon Dr.
Rainbow City, AL 35901, 205/442-7305

JULY 17-19, 1981
Burns Park Jr. Novice Chps. — **BG18-12sd**
Burns Park Tennis Center (H) — **NOVICE**
Darrel Snively, PO Box 9122
N. Little Rock, AR 72119, 501/758-4030

JULY 17-19, 1981
Jeanerette Adult Chps. — Msd,Wsd,MXd
Robt. Burleigh Memorial Park (H) — FSd,MDd
D.C. Roane, Jr., PO Box 192
Jeanerette, LA 70544, 318/276-6371

JULY 17-19, 1981
Cloverfield Classic — Msd,Ws
Cloverfield T & S Club (H&C)
Zan Monroe, 1719 Middle Rd.
Fayetteville, NC 28301, 919/323-4446

JULY 17-19, 1981
Catawba Jr. Novice Chps. — **BG18-12sd**
Catawba CC (H) — **NOVICE**
John Hewins, 1310 Oak Hill Dr.
Newton, NC 28658, 704/464-8500

JULY 17-19, 1981
SC 25 (& Over) Closed — Msd,Wsd,MXd
The Tennis Center—Civic Ctr. (H) — M(25)sd
Rodney McAlister, 220 E. Laurel Ave. — W(25)sd
Greenwood, SC 29646, 803/223-2712

JULY 17-24, 1981
Middle TN Hard Cts. Chps. — Msd,Wsd,MXd
Middle TN State Univ. (H) — M(35,45)sd
Sandy Neal, MTSU PO 380 — W(35)sd
Murfreesboro, TN 37132, 615/898-2450 — **BG18-10sd**

JULY 19-25, 1981
USTA GIRLS' 14 CLAY COURT CHPS. — **G14sd**
J. Spencer Love Tennis Center (C) — **FIC**
Donna Sauls, Drawer W2
Greensboro, NC 27402, 919/373-2527

JULY 19-25, 1981
USTA GIRLS' 18 CLAY COURT CHPS. — **G18sd**
Racquet Club of Memphis (C) — **FIC**
Herb Kosten, PO Box 17442
Memphis, TN 38117, 901/761-0170

JULY 19-25, 1981
USTA BOYS' 12 CLAY COURT CHPS. — **B12sd**
Hanes Park Tennis Center (C) — **FIC**
Thomas E. Peatross, PO Box 5421
Winston-Salem, NC 27103, 919/784-3283

STA 1981 SANCTIONED TOURNAMENT SCHEDULE, Cont'd.

(See Code at front of Tournament Schedule)

MAKE SURE IT'S CURRENT

JULY 19-25, 1981
USTA BOYS' 16 CLAY COURT CHPS. — **B16sd**
Belle Meade Country Club (C) — **FIC**
Robert Eskind, PO Box 90401
Nashville, TN 37209, 615/327-0900

JULY 19-25, 1981
USTA BOYS' 18 CLAY COURT CHPS. — **B18sd**
Louisville Tennis Center (C) — **FIC**
Sam O. English, Jr., 403 Jarvis Ln.
Louisville, KY 40207, 502/897-6311

JULY 20-23, 1981
AR Hard Court Jr. Novice Chps. — **BG18-10sd**
Bloom Tennis Ctr. (H) — **NOVICE**
Leann Parnell, 2101 Hickory St.
Pine Bluff, AR 71603, 501/536-6908

JULY 20-24, 1981
KY Central Jr. Classic — **BG18-12sd**
Shillito Park (H) — **FIC**
Sherry H. Kyker, 3388 Keithshire Way
Lexington, KY 40503, 606/278-4988

JULY 20-24, 1981
5th Annual Coldstream Jr. Chps. — **BG18-10sd**
Coldstream CC (H)
James J. Denoon, PO Box 288
Irmo, SC 29063, 803/781-1573

JULY 20-24, 1981
Sedgefield Country Club Inv. — **BG18-10sd**
Sedgefield CC (H&C)
Barney Pannell, 5508 Wayne Rd.
Greensboro, NC 27407, 919/299-5324

JULY 20-24, 1981
Gatlinburg Jr. Inv. — **BG18&14sd**
Mynatt Park (H)
Jim Mayfield, 175 Airport Rd.
Gatlinburg, TN 37738, 615/436-7803

JULY 20-25, 1981
Crackerland Jr. Chps. — **BG18-10sd**
Univ. of GA (H)
Dan Magill, PO Box 1472
Athens, GA 30613, 404/542-1622

JULY 20-25, 1981
GA Senior Chps. — MSd,FSd,MDd
N. Fulton Tennis Ctr. (C) — M(35,45,50,55,60,65)sd
Bill Smith, 120 Copeland Rd. #205 — W(35,40,45,50,55,60)sd
Atlanta, GA 30342, 404/252-6682

JULY 20-26, 1981
Montgomery City Closed — Msd,Wsd,MXd
Lagoon Park Tennis Ctr. (H) — M(35,45)sd
Jackie Bushman, 2855 Lagoon Park Dr. — W(35,45,60)sd
Montgomery, AL 36109, 205/277-8131 — **BG18-10sd**

JULY 20 - AUGUST 2, 1981
4th Annual Donnie Pankiw Memorial Chps. — Msd,Wsd,MXd
Waynesville Recr. Park (H) — M(45,55,65)sd
Joe Turner, 217 W. Marshall St. — W(45)sd
Waynesville, NC 28786, 704/456-9541 — **BG18-14sd**

JULY 20 - AUGUST 2, 1981
Greater Greenville Chps. — Adults: 7/26-8/2 Msd,Wsd,MXd
Cleveland Park (H) — M(35,45,55)sd
Jeff Rainwater, 103 Cleveland Park Dr. — W(35,45)sd
Greenville, SC 29601, 803/242-1250 — **Jrs: 7/20-26 BG18-10sd**

JULY 21-24, 1981
MS Jr. Dbls. Chps. Closed — **BG18-10d**
Vicksburg Country Club (H&C)
Betty W. Wilkerson, 3728 Mercer
Vicksburg, MS 39180, 601/636-6368

JULY 22-26, 1981
MS Adult Chps. — Msd,Wsd,MXd,Sr.MXd
Univ. of MS (H) — M(35,45,55,60)sd
Donald S. Vaughan, 109 Phillip Rd. — W(35,45,50)sd
Oxford, MS 38655, 601/232-7401

JULY 23-26, 1981
Decatur Daily Jr. Chps. — **BG18-12sd**
Jimmy Johns Tennis Center (H)
Cliff Sheats, PO Box 1315
Decatur, AL 35602, 205/353-3518

JULY 23-26, 1981
Louisiana State Jr. Chps. — **BG18-10sd**
Querbes Tennis Center (H&C)
Helene McCarter, 3507 Beverly Pl.
Shreveport, LA 71104, 318/868-1937

JULY 23-26, 1981
Raleigh "B" Classic — Msd,Wsd,MXd
Millbrook Exchange Park (H) — M(35,45)sd
Cy King, Jr., Box 590 — W(35)sd
Raleigh, NC 27602, 919/876-3339

JULY 23-26, 1981
First Nat'l. Bank Summer Classic — Ms
Pickens County CC (H) — M(25,55)s
James R. Mahanes, PO Box 303 — M(35,45)sd
Pickens, SC 29671, 803/878-4060

JULY 24-26, 1981
Little Rock R/C Adult Chps. — Msd,Wsd
Little Rock R/C (C)
David Beauchamp, #1 Huntington Dr.
Little Rock, AR 72207, 501/225-5711

JULY 24-26, 1981
2nd Annual Sr. Chps. — M(35,45,50,55)sd
Bowles Tennis Ctr. (H) — W(35,45)sd
Al Driscole, PO Box 52113 OCS
Lafayette, LA 70503, 318/234-7725

JULY 24-26, 1981
NC Heart Assn. - Northwestern Bank Chps. — Msd,Wsd,MXd
Chapel Hill Tennis Club (H&C) — M(35,45,55)sd
Toni Adams, PO Box 2636 — W(35,45)sd
Chapel Hill, NC 27514, 919/967-4871 — Sr.(35)MXd

NOTE: Eligibility to participate limited to winners of local and district tournaments held prior to July 1, 1981.

JULY 24-27, 1981
Smoky Mountain Chps. — Msd,Wsd,MXd
John Sevier Park (H) — MW(21)sd
Bob Dye, PO 112
Maryville, TN 37801, 615/982-0402

JULY 25-26, 1981
** Pernod Pro Inv. — Msd,Wsd, Pro-Am Dbls.
Willow Springs Country Club (H)
Randy Stephens, 2300 Roxburgh Dr.
Roswell, GA 30076, 404/475-3802

JULY 25-31, 1981
GA Adult Chps. — Msd,Wsd,MXd
South Fulton Tennis Center (H)
Robert Sasseville, 5645 Mason Rd.
College Park, GA 30349, 404/964-1388

JULY 26 - AUGUST 7, 1981
Mississippi Valley Jr. Chps. — Msd,Wsd,MXd
Leftwich (C), Wooddale (H) — M(35,45,55,60,65)sd
Lloyd Sowell, 2599 Avery — W(35)sd
Memphis, TN 38112, 901/454-5755 — Sr.MXd
BG18-10sd

JULY 27-31, 1981
Huntsville R/C Jr. Chps. — **BG18-10sd**
Huntsville Racquet Club (C) — **FIC**
Jean Watts, 103 Mountain Wood Dr., SE
Huntsville, AL 35801, 205/534-4939

JULY 27-31, 1981
Southeastern Jr. Chps. — **BG18-10sd**
Columbus CC (C) — **FIC**
Carolyn K. Dow, PO Box 1339
Columbus, GA 31993, 404/323-9116

JULY 27-31, 1981
MS Jr. Closed — **BG18-10sd**
Tennis Center South (H) — **FIC**
Barney Chadwick, 1515 McDowell Rd.
Jackson, MS 39204, 601/956-1105

JULY 27-31, 1981
Olde Providence Jr. Chps. — **BG18-10sd**
Olde Providence Racquet Club (H&C)
Arthur M. Abbott, PO Box 220808
Charlotte, NC 28222, 704/366-9817

JULY 27 - AUGUST 1, 1981
Dalton Jr. Inv. — **BG18-10sd**
Lakeshore Park (H)
Al Richardson, PO Box 661
Dalton, GA 30720, 404/278-5404

JULY 27 - AUGUST 2, 1981
Opelika Invitational — Msd
Calhoun Tennis Center (H) — **BG18-12sd**
Mike Voyles, PO Box 1026 — **FIC**
Opelika, AL 36801, 205/745-6441

JULY 27 - AUGUST 2, 1981
SC Jr. Closed Chps. — **M(21)sd**
Charleston Tennis Ctr. (H) — **BG18-10sd**
Peggy Bohne, 19 Farmfield Ave.
Charleston, SC 29407, 803/556-6451

JULY 27 - AUGUST 2, 1981
Johnson City Liberty Bell Classic — Msd,Wsd
Liberty Bell Tennis Ctr. — M(35,45,55)sd
Robert R. Webb, 616 W. Locust St. — W(35)sd
Johnson City, TN 37601, 615/928-7109 — **BG18-12sd**

JULY 27 - AUGUST 7, 1981 — Msd,Wsd,MXd
Nashville City Closed — M(35,40,45,50,55,60,65,70)sd
Centennial Tennis Ctr. (H) — W(35,40,45,50,55,60)sd
Robert Eskind, 1701 West End Ave., #400 — M21sd,SrMXd
Nashville, TN 27303, 615/242-9452 — **BG18-10sd**

JULY 28-31, 1981
Jekyll Island Jr. Chps. — **BG18-14sd**
Jekyll Island, GA (H)
William P. Mitchell, Old Plantation Rd.
Jekyll Island, GA 31520, 912/635-2860

JULY 30 - AUGUST 2, 1981
GA-Carolina Jr. Chps. — **BG18-10sd**
Augusta Tennis Ctr. (H)
Charlie Ellis, 2835 Central Ave.
Augusta, GA 30909, 404/738-6915

JULY 31 - AUGUST 2, 1981
AR Husband-Wife Chps. — HWd
Westside Tennis Club (H) — Class A1 & A2 HWd
Phil Wiggins, PO Box 5083 — Class B1 & B2 HWd
Little Rock, AR 72205, 501/227-4242

AUGUST 7-9, 1981
Savannah Southland Chps. — Msd
Savannah Golf Club (C)
Mr. Howard Hunt, PO Box 3536B
Savannah, GA 31404, 912/232-1939

JULY 31 - AUGUST 2, 1981
Bowling Green Kiwanis Jr. Chps. — **BG18-12s**
Keriekes Park (H)
Richard Potter, Am. Nat'l. B&T Co., 922 State St.
Bowling Green, KY 42101, 502/781-6111

JULY 31 - AUGUST 2, 1981
8th Annual GHTA Chps. — Msd,Wsd
Hickory Recreation Dept. (H) — M(35)sd
Harriet Smith, 2719-E N. Center St. — W(35)sd
Hickory, NC 28601, 704/328-8069

JULY 31 - AUGUST 2, 1981
Camden Adult Chps. — Msd,Wsd,MXd
Camden City Arena (H) — M(25,35,45)sd
Bud Goodrich, 2108 Washington Lane — W(25,35)sd
Camden, SC 29020, 803/438-2753 — Sr.MXd

JULY 31 - AUGUST 2, 1981
Big Orange Chps. — Msd,Wsd
Univ. of Tenn. (H) — M(25,35,45,50,55)sd
Mike DePalmer, 1720 Volunteer Blvd. — W(25,35,45,50)sd
Knoxville, TN 37916, 615/974-1253 — FIC

JULY 31 - AUGUST 3, 1981
** Club Pinecrest Adult Chps. — Ms,Ws,MXd
Club Pinecrest (H)
Mike Harvey, 900 Audubon Dr.
Marietta, GA 30067, 404/973-0341

JULY 31 - AUGUST 7, 1981
Chattanooga City Closed — Msd,Wsd
Manker Patten Tennis Ctr. (H&C) — M(35,45,50,55,60)sd
James D. Robinson, 4030 Forest Plaza Dr. — W(35,45,55)sd
Hixson, TN 37343, 615/756-5051 — **BG18-10sd**

AUGUST 1981 STA TOURNAMENTS

AUGUST 2-9, 1981
USTA GIRLS' 14 NATIONAL CHPS. — **G14sd**
Highland Racquet Club (C) — **FIC**
Mrs. Richard A. Dillard, 3631 Locksley Dr.
Birmingham, AL 35223, 205/967-2630

AUGUST 2-9, 1981
USTA BOYS' 14 NATIONAL CHPS. — **B14sd**
Pierremont Oaks Tennis Club (C) — **FIC**
Miss Jill Ballard, 583 Springlake Dr.
Shreveport, LA 71106, 318/868-8118

STA 1981 SANCTIONED TOURNAMENT SCHEDULE, Cont'd.

(See Code at front of Tournament Schedule)

CARRY YOUR USTA CARD

AUGUST 3-6, 1981
AR Junior Novice — BG18-12sd
Rebsamen Tennis Ctr. (H) — BG10s
Harry Criner, 1501 Leisure Pl. — NOVICE
Little Rock, AR 72204, 501/664-0736

AUGUST 3-6, 1981
Sea Palms Jr. Classic — BG18-12sd
Sea Palms Golf & Racquet Club (C)
Vishnu Maharaj, Fredrica Rd.
St. Simon's Island, GA 31522, 912/638-8550

AUGUST 3-7, 1981
Mirror Lake Jr. Chps. — BG18-10s
Mirror Lake Racquet Club (C) — FIC
Jeff Gray, PO Box 8185
Mobile, AL 36608, 205/344-5434

AUGUST 3-7, 1981
Farmers Bank Jr. Chps. — BG18-12s
Water St., County Hi, YMCA Courts (H)
Jim Mingo, 221 N. Ingram
Henderson, KY 42420, 502/389-2419, ext. 340

AUGUST 3-7, 1981
Emerywood Jr. Inv. — BG18-10sd
Emerywood Country Club (H&C)
Herb R. Bolick, 3008 Wellingford Dr.
High Point, NC 27260, 919/869-0333

AUGUST 3-8, 1981
Metro Atlanta Chps.
Terminus Racquet Club (H) — Msd
Wendell N. Troy, Sr., PO Box 95131
Atlanta, GA 30347, 404/634-9627

AUGUST 3-8, 1981
Club Pinecrest Jr. Chps. — BG18-10s
Club Pinecrest (H)
Mike Harvey, 900 Audubon Dr.
Marietta, GA 30067, 404/973-0341

AUGUST 3-8, 1981
LA Jr. Shrimp & Petroleum Inv. — BG18-12sd
Morgan City Recr. Complex (H)
Dianne Lind, PO Box 1218
Morgan City, LA 70380, 504/384-5323

AUGUST 3-9, 1981
Gadsden Jr. Inv. — BG18-12sd
Gadsden Tennis Complex (H)
Nancy Freeman, 300 Brairmeade Dr. Lot #5
Glencoe, AL 35905, 205/543-9870, ext. 275

AUGUST 5-9, 1981
AL Adult Closed Chps. — Msd,Wsd,MXd
Tym's Huntsville Athletic Club (C)
Bill Tym, 3250 Leeman Ferry Rd.
Huntsville, AL 35801, 205/881-0931

AUGUST 5-9, 1981
** GA Adult Closed Chps. — Msd,Wsd,MXd
John D. Smith Ctr. (H) — M(35,45,50,55,60,65,70,75)sd
Mrs. M. Cowan, 4660 Wesleyan Wd. Dr. — W(35,40,45,50,55,60)sd
Macon, GA 31210, 912/477-6659 — SrMXd,FSd,MDd

AUGUST 5-9, 1981
Crescent City Sr. Clay Ct. Chps. — M(35,45,50,55,60)sd
Wisner Tennis Ctr. (C) — W(35,45,50,55)sd
Charles W. Turner, Jr., 5613 Avron Dr.
Metairie, LA 70003, 504/887-3691

AUGUST 6-9, 1981
Campus Tennis Club Mid-Summer Classic — Msd,Wsd,MXd
Campus Tennis Club (C) — M(30,40)sd
Greg Stephenson, 1900 Norris Pl. — W(30,40)sd
Louisville, KY 40205, 502/452-8312 — Sr.(35)MXd

AUGUST 6-9, 1981
Tuscaloosa Sr. Inv. — M(35,45,55)sd
Indian Hills CC (C) — W(35,45)sd
Tom Cascarand, PO Box 316
Tuscaloosa, AL 35402, 205/349-1505

AUGUST 6-9, 1981
MS Adult Closed — Msd,Wsd
Bridges Tennis Ctr. (H) — M(35)sd,W(35)sd
Dorothy Vest 5055 Old Canton Rd. — Am. M(21)s
Jackson, MS 39211, 601/956-1105 — M(30)sd,W(30)sd

AUGUST 6-9, 1981
Independence National Bank Sr. Inv. — M(35,45,55,60)sd
Gaston CC & Southhampton R/C — W(35,45)sd
John Jessen, 3700 Country Club Dr.
Gastonia, NC 28052, 704/865-7511

AUGUST 7-9, 1981
AR Father & Son Closed — FSd
CC of Little Rock (H&C) — Class A FSd
Jerry Evert, 4200 Country Club Blvd. — Class A Sr. FSd
Little Rock, AR 72207, 501/664-3291 — Class A Jr. FSd

AUGUST 7-9, 1981
Jekyll Island Hilton Jr. Chps. — BG16-14sd
Jekyll Island Hilton (H)
David Scott, 975 Beachview Rd.
Jekyll Island, GA 31520, 912/635-2531

AUGUST 7-9, 1981
Kennesaw Mountain Adult Classic — Msd,Wsd,MXd
Kennworth Tennis Center (H) — M(35)sd
Denise Ethridge, PO Box 649 — W(35)sd
Marietta, GA 30061, 404/974-9515

AUGUST 7-10, 1981
SC Adult Closed — Msd,Wsd,MXd
Billy Jeffers Ctr.—Timrod Park (H)
Archie Smith, PO Box 1476
Florence, SC 29503, 803/665-3153

AUGUST 8-16, 1981
TN State Closed — M(35,40,45,50,55,60,65)sd
Centennial Tennis Ctr. (H) — W(35,40,45,50,55,60)sd
Robert Eskind, 1701 West End Ave. #400 — Sr.MXd, MW21sd
Nashville, TN 37203, 615/242-9452 — BG18-10sd, FIC

AUGUST 10-13, 1981
AR Junior Closed — BG18-10sd
Pleasant Valley CC (H) — FIC
Rodney Shaddox, #26 St. Andrews
Little Rock, AR 72212, 501/562-0330

AUGUST 10-14, 1981
Laurel CC Jr. Chps. — BG18-10sd
Laurel CC (H) — FIC
Mickey Arledge, Hwy. 84 West
Laurel, MS 39440, 601/649-8660

AUGUST 10-14, 1981
NC Jr. 14 Closed Chps. — BG14sd
Hollow Rock R&S Club (C) — FIC
Robert Garmany, Rt. 7, Box 198A
Durham, NC 27707, 919/489-1550

AUGUST 10-15, 1981
AL Jr. Closed — BG18-10sd
Lagoon Park Tennis Ctr. (H) — FIC
Jackie Bushman, 2855 Lagoon Park Dr. — FSd,MDd
Montgomery, AL 36109, 205/277-8131

AUGUST 10-15, 1981
KY State Jr. Closed — BG18-12sd
Seneca, Central, Triangle Parks (H) — FIC
Mrs. Shirley Varga, 3001 Bunker Hill Dr.
Louisville, KY 40205, 502/451-9164

AUGUST 10-15, 1981
NC Jr. Closed — BG18-16sd
Chapel Hill Tennis Club (H&C) — FIC
Howard Schroeder, PO Box 2555
Chapel Hill, NC 27514, 919/928-5248

AUGUST 10-15, 1981
NC Jr. Closed — BG12-10sd
Bingham Tennis Center (H) — FIC
Parks Easter, Box 1126
Lexington, NC 27292, 704/246-2423

AUGUST 10-16, 1981
GA Jr. Closed — BG14-10sd
Bacon Park (H) — FIC
William F. Ouzts, PO Box 1027
Savannah, GA 31402, 912/354-5925

AUGUST 10-16, 1981
GA Jr. Closed — BG18-16sd
Chatham Tennis Club (C) — FIC
Wally Norwich, Chatham Tennis Club
Rt. 5, Box 531-A, Savannah, GA 31401, 912/236-8545

AUGUST 11-13, 1981
MS Qual. "Seventeen Tournament of Champs" — G18-14s
Duncan Park (H) — FIC
Jean H. Peabody, Rt. 3, Box 203
Natchez, MS 39120, 601/445-5101

AUGUST 12-16, 1981
The Beach Club Jr. Chps. — BG18-12sd
The Beach Club (H) — M(21)sd
Rick Sotolongo, PO Box 7221 — W(21)sd
Metairie, LA 70010, 504/885-4738

AUGUST 12-16, 1981
NSU Jr. Chps. — BG18-12sd
Northwestern State Univ. (H)
Johnnie Emmons, Northwestern State Univ.
Natchitoches, LA 71457, 318/357-5126

AUGUST 13-16, 1981
AR Class A Closed — Class A Msd,Wsd
Otter Creek R/C (H) — Class A M(35,45,55)sd
Steve Wilson, 14000 Parkway
Little Rock, AR 72209, 501/455-4055

AUGUST 13-16, 1981
LaGrange Adult Inv. — Msd,Wsd
LaGrange Racquet Club (H) — M(35,45)sd
Joseph A. Dolan, 1002 Broad St.
LaGrange, GA 30240, 404/882-5000

AUGUST 13-16, 1961
LA State Closed Hard Court Chps. — Msd,Wsd
LA State Univ. (H) — M(35,45,55)sd
Tom Gustafson, c/o LTA, Box 65275 — W(35,45,55)sd
Baton Rouge, LA 70896, 504/926-4834

AUGUST 13-16, 1981
High Point Inv. — Msd,Wsd,MXd
Oak Hollow Tennis Ctr. (H&C)
Ed Ray, 1315 Oakview Rd.
High Point, NC 27260, 919/869-7415

AUGUST 13-16, 1961
SC Sr. Inv. — M(35,45,55,60,65)sd
Shadow Oaks R/C (C) — W(35,45)sd
Robert A. Snowdon, 1306 Pelham Rd. — SrMXd
Greenville, SC 29615, 803/288-7728

MID-AUGUST, 1981
Southern Regional League Chps. — League Team Tennis
To be announced — Regional Playoffs
Pat DeVoto, 3121 Maple Dr. NE, Rm. 29 — USTA/Michelob Light
Atlanta, GA 30305, 404/237-5271

AUGUST 15-17, 1981
Lanierland Chps. — Msd,Wsd
Longwood Park, Riverside Military Acad. (H) — M(35-45)sd
Gainesville Jr. College (H) — W(35)sd
P.L. Holcomb, PO Box 283 — FSd,MDd
Gainesville, GA 30503, 404/536-3183

AUGUST 15-23, 1981
Fall Cities Chps. — Msd,Wsd,MXd
Creason Park (C) — M(35,40,45,50,55,60)sd
Gil Clark, PO Box 13334 — W(30,35,40,45)sd
Louisville, KY 40213, 502/459-0440 — Sr.MXd,FSd, MWs Amat.

AUGUST 16-23, 1961
** NC Closed Chps. — Msd,Wsd
J. Spencer Love Tennis Ctr. (C) — MXd
Miss Donna Sauls, Drawer W-2
Greensboro, NC 27402, 919/373-2527

AUGUST 17-19, 1981
1982 Seventeen Qualifying Chps. — G18-14s
Terrell Mill Tennis Ctr. (H)
Ron Griffith, PO Box 649
Marietta, GA 30061, 404/993-0773

AUGUST 17-21, 1981
Le Club Jr. Chps. — BG18-10sd
Le Club (H&C) — FIC
Les Brown, Box 232
Montrose, AL 36559, 205/928-1804

AUGUST 17-21, 1981
Golden Isles Jr. Inv. — BG18-14sd
Ramada Racquet Club (H)
Norman Sapp, 3241 Glynn Ave.
Brunswick, GA 31520, 912/265-2410

AUGUST 17-23, 1981
** Atlanta Journal-Constitution Grand Prix — Msd
WCT Peachtree World of Tennis (H)
Owen Williams, PO Box 95687
Atlanta, GA 30347, 404/477-6966

AUGUST 17-23, 1981
AL Senior Closed — M(35,45,50,55,60,65,70,75,80)sd
Highland Racquet Club (C) — W(35,40,45,50,55,60)sd
Hugh Thomson, PO Box 3255
Birmingham, AL 35255, 205/251-1965

AUGUST 18-25, 1981
Nehemiah Atkinson Chps. — Msd,Wsd,MXd
City Tennis Cts. (H&C) — M(35,45,50)sd
Alex Johnson, 5701 Providence Pl. — W(35,40,45)sd
New Orleans, LA 70126, 504/366-3624 — BG18-12sd

STA 1981 SANCTIONED TOURNAMENT SCHEDULE, Cont'd.

(See Code at front of Tournament Schedule)

MAKE SURE IT'S CURRENT

AUGUST 19-23, 1981
Branch Curington Open — Msd,Wsd
S. DeKalb Jr. College (H) — M(35)s
A. Clifton Dunn, 2724 Whites Mill Ct.
Decatur, GA 30034, 404/394-8500

AUGUST 20-22, 1981
SOUTHERN ADULT CLOSED — Msd,Wsd,MXd
LSU Varsity Courts (H)
Pat Newman, LSU Athletic Dept.
Baton Rouge, LA 70893, 504/388-2188

NOTE: The winners of the Men's and Women's Singles will be invited with all expenses paid to the PENN NATIONAL INVITATIONAL to compete with the 16 other Section Champions at Rancho Bernardo Inn near San Diego, Calif. the week of November 2-8, 1981.

AUGUST 20-23, 1981
** AR Adult Closed — Msd,Wsd
Rebsamen Tennis Ctr (H) — M(35,45,50,55,60)sd
Harry Criner, 1501 Leisure Pl. — W(35,45)sd
Little Rock, AR 72204, 501/664-0736

AUGUST 20-23, 1981
Kiwanis Jr. Chps. — BG18-10sd
Albany Jr. College (H)
Howard B. Garwood, PO Box 3928
Albany, GA 31706, 912/439-2078

AUGUST 20-23, 1981
GA Jr. Dbls. Closed — BG18-12d
Kennworth Tennis Ctr. (H) — Jr[18-12]MXd
Denise Ethridge, PO Box 649
Marietta, GA 30061, 404/974-9515

AUGUST 20-23, 1981
MS Sr. Clay Court Closed — Sr.MXd
Country Club of Jackson (C) — M(35,45,55,65)sd
Jack Griffith, Box 12387 — W(35,45,55)sd
Jackson, MS 39211, 601/956-6727

AUGUST 21-23, 1981
Sweetwater Adult Chps. — Msd,Wsd
Sweetwater Tennis Center (H) — M(35)sd
Alicia Bartlett, Cobb County P/R Dept. — W(35)sd
Marietta, GA 30061, 404/941-9545

AUGUST 22-24, 1981
NC Mother—Daughter Doubles — MDd
Starmount Forest Country Club (C)
Mike Casey, 1 Clubhouse Dr.
Greensboro, NC 27410, 919/294-5955

AUGUST 24-26, 1981
Seventeen Magazine Qualifying — G18-14s
Lexington Tennis Club (C)
Tom West, 410 Redding Rd.
Lexington, KY 40502, 606/272-4546

AUGUST 27-30, 1981
Jim Kyle Chps. — Msd,Ws
Ensley Park (H) — M(35,45)s
Arnold Nelson, Jr., 2800 Ave. K Ens.
Birmingham, AL 35218, 205/788-8259

AUGUST 27-30, 1981
LA Adult Shrimp & Petroleum Chps. — Msd,Wsd
Morgan City Recr. Complex (H) — M(35,45,50)sd
Dianne Lind, PO Box 1218 — W(35,45)sd
Morgan City, LA 70380, 504/384-5323

AUGUST 27-30, 1981
NC Sr. Closed — M(40,50,60,70)sd,M(80)s
Joe White Tennis Ctr. (C) — W(40,50,60)sd,W(70)s
Bobbi L. Goodnough, PO Box 5421 — Sr.(40,50)MXd
Winston-Salem, NC 27103, 919/765-4935

AUGUST 27-31, 1961
GA-Carolina Adult Chps. — Msd,Wsd,MXd
Augusta Tennis Ctr. (H) — M(35,45,55)sd
Charlie Ellis, 2835 Central Ave. — W(35,40)sd
Augusta, GA 30904, 404/738-6915 — FSd,HWd

AUGUST 27-31, 1961
KY Adult Closed Chps. — Msd,Wsd,MXd
Lexington Tennis Club (C&I) — FSd,MDd
Tom West, 410 Redding Rd. — MWs Amateur
Lexington, KY 40502, 606/272-4546

AUGUST 28-30, 1981
Hot Springs Jr. Novice Chps. — BG18-10sd
Hot Springs Country Club (H) — NOVICE
Fred Serrett, 3400 Malvern
Hot Springs, AR 71901, 501/624-2153

AUGUST 29-30, 1981
Apple Festival Chps. — Md,Wd
South Cove (H)
Suzanne Peden, PO Box 368
West Union, SC 29696, 803/882-4811

SEPTEMBER 1981 STA TOURNAMENTS

SEPTEMBER 4-6, 1981
Fripp Island Sr. Inv. — M(35,45)sd
Fripp Island R/C (C) — M(55)s
Edwin Trellue, Fripp Island R/C — W(35,45)sd
Fripp Island, SC 29920, 803/838-3870 — Sr(35)MXd

SEPTEMBER 4-6, 1981
Sea Pines Jr. Chps. — BG18-10sd
South Beach R/C (C)
Jeff Barnes, Sea Pines R/C
Hilton Head Island, SC 29928, 803/671-2494

SEPTEMBER 4-7, 1981
Labor Day Chps. — Msd,Wsd,MXd
Jimmy Johns Tennis Ctr. (H) — M(35,45)sd
Cliff Sheats, PO Box 1315 — W(35)sd
Decatur, AL 35602, 205/353-3518

SEPTEMBER 4-7, 1981
Albany Labor Day Chps. — Msd,Wsd,MXd
Pine Forest R/C (H&C) — M(35,45)sd
Pat Ware, 3015 Gillionville Rd. — W(35,45)sd
Albany, GA 31707, 912/439-2293 — Sr.MXd

SEPTEMBER 4-7, 1981
South Fulton Fall Jr. Chps. — BG18-12s
South Fulton Tennis Ctr. (H)
Robert Sasseville, 5645 Mason Rd.
College Park, GA 30349, 404/964-1388

SEPTEMBER 4-7, 1981
Fair Oaks Adult Classic — Msd,Wsd,MXd
Fair Oaks and Terrell Mill (H) — M(35,45)sd
Mark Chandler, PO Box 649 — W(35,45)sd
Marietta, GA 30061, 404/424-0204

SEPTEMBER 4-7, 1961
LA Adult Chps. — Msd,Wsd,MXd
Querbes Tennis Ctr. (H) — M(35,45,50,55)sd
Helene McCarter, 3507 Beverly Pl. — W(35,40,45,50)sd
Shreveport, LA 71104, 318/868-1937

SEPTEMBER 4-7, 1961
MS Sr. Clay Ct. Chps. — M(35,45,55)sd
Tennis World (C) — W(35,45,55)sd
Allen Shapter, 5300 Diamondhead Cr.
Bay St. Louis, MS 39520, 601/255-1421

SEPTEMBER 5-7, 1981
Hardscrabble Men's Labor Day Inv. — Msd
Hardscrabble CC (H) — M(35,45)sd
Larry Newton, 5211 S. Cliff Dr. — M(55)d
Ft. Smith, AR 72903, 501/782-6132

SEPTEMBER 5-7, 1981
Sumter Jr. Chps. — BG18-12s
Palmetto Park (H)
Sumter Parks & Recr. Dept., 36 Artillery Dr.
Sumter, SC 29150, 803/773-9363

SEPTEMBER 5-9, 1981
GA Jr. Fall Circ. Closed—Columbus — BG18-10s
CC of Columbus (C)
Carolyn K. Dow, PO Box 1339
Columbus, GA 31993, 404/323-9116

SEPTEMBER 10-13, 1981
Huntsville Sr. Chps. — M(45,55,60,65,70)sd
Brahau Springs Tennis Ctr. (C) — W(35,45)sd
Henry C. Rupp, 418 Rhett Ave. SW
Huntsville, AL 35801, 205/534-7124

SEPTEMBER 10-13, 1981
GA Adult Indoor Chps. — Msd,Wsd,MXd
Terminus Int'l. R/C (H&I) — M(35,45,55,65)sd
Ivo Barbitch, 1775 Water Pl. — W(35,40,45,50,55)sd
Atlanta, GA 30339, 404/952-3200 — Sr.MXd

SEPTEMBER 10-13, 1981
Bobby Piatt Memorial Sr. Dbls. Inv. — M(55,65)d
Louisville Boat Club (C)
Sonny Garner, 4200 Upper River Rd.
Louisville, KY 40207, 502/896-0424

SEPTEMBER 10-13, 1981
River Hills Club Fall Adult Chps. — Msd,Wsd
River Hills Club (C) — M(35,45,55,65)sd
Greg Hilley, 3600 Ridgewood Rd. — W(35,45,50)sd
Jackson, MS 39211, 601/362-1638 — Sr.MXd

SEPTEMBER 11-13, 1981
HAC Autumn Inv. — Msd,Wsd,MXd
Tym's Huntsville Athletic Club (C) — M(35)sd
Bill Tym, 3250 Leeman Ferry Rd.
Huntsville, AL 35801, 205/881-0931

SEPTEMBER 11-13, 1981
HSV Inv. — Msd
Coronado Tennis Ctr. (H) — Class A&B Msd,Wsd,MXd
Fred Herman, Coronado Tennis Ctr. — M(35,55)sd
Hot Springs Village, AR 71901, 501/922-0654 — Jr.[18]MXd

SEPTEMBER 11-13, 1981
** NCATP Pepsi Masters — Msd
Kinston Country Club (C)
Tommy Wilcox, PO Box 1423
Kinston, NC 28501, 919/527-1649

SEPTEMBER 11-13, 1981
Richland County Pro Chps. — Msd
Richland County Tennis Ctr. (H)
Bernie McGuire, 7500 Parklane Rd.
Columbia, SC 29204, 803/788-3001

SEPTEMBER 12-13, 1981
GA Jr. Fall Novice Circ. Closed—Radisson — BG18-12s
Radisson Athletic Ctr. (H) — NOVICE
Ty Fuller, 1850 Cotillion Dr.
Atlanta, GA 30338, 404/394-5000

SEPTEMBER 12-13, 1981
GA Jr. Fall Novice Circ. Closed—Chastain Park — BG14-10s
Chastain Tennis Ctr. (H) — NOVICE
Buster Carter, 352 Lamplighter Ln.
Marietta, GA 30062, 404/255-9798

SEPTEMBER 12-13, 1981
GA Jr. Fall Circ. Closed—Horseshoe Bend — BG14-10s
Horseshoe Bend Country Club (H&C)
Pride Evans, 2057 Steeplechase Ln.
Roswell, GA 30076, 404/993-5303

SEPTEMBER 12-13, 1981
ABAC Wiregrass Jr. Chps. — BG18-10sd
ABAC Jr. College (H) — NOVICE
Norman Hill, Box 41, ABAC Sta.
Tifton, GA 31793

SEPTEMBER 12-14, 1981
Jekyll Island Hilton Sr. Men's Classic — M(55,65)sd
Jekyll Island Hilton (H)
David Scott, 975 Beachview Rd.
Jekyll Island, GA 31520, 912/635-2531

SEPTEMBER 12-20, 1961
Wimbleton Adult Indoor — Msd,Wsd,MXd
Wimbleton Racquet Club (H) — M(35,45,50,55,60,65)sd
Nancy Jenkins, 6161 Shelby Oaks Dr. — W(35,40,45,50,55)sd
Memphis, TN 38134, 901/388-6580 — Sr.(35)MXd

SEPTEMBER 16-20, 1961
SOUTHERN SENIOR CLOSED — 9/17-20 M(35,45,55,65)sd
Bitsy Grant Tennis Ctr. (C) — 9/16-18 W(35,45,55,65)sd
E.A. Bowers, 2125 Northside Dr. NW — FIC
Atlanta, GA 30305, 404/351-2774

SEPTEMBER 16-20, 1981
SC Sr. Closed — M(35,45,50,55,60,65)sd
Litchfield R/C (C) — W(35,45,55,60)sd
Scott Hamilton, PO Box 396 — Sr(35,45)MXd
Pawley's Island, SC 29585, 803/237-2478 — FSd

SEPTEMBER 17-20, 1981
Jackson City Chps. — Msd,Wsd
Bridges Tennis Ctr. (H) — FIC
Dorothy Vest, 5055 Old Canton Rd.
Jackson, MS 39211, 601/956-1105

SEPTEMBER 17-21, 1981
KY Sr. Closed Chps. — M(30,35,40,45,50,55,60,65,70)sd
Louisville Tennis Club (C) — W(30,35,40,45)sd
Chuck Cooper, 2011 Herr Ln. — Sr.MXd(35)
Louisville, KY 40222, 502/426-4923

SEPTEMBER 18-20, 1981
John Newcombe Class A&B Adult Chps. — Msd,Wsd
John Newcombe Tennis Ctr. (H) — FIC
Phil Settree, Box 3128 — MXd
Fairfield Bay, AR 72088, 501/884-3328 — Class A&B

SEPTEMBER 18-20, 1981
Jeanerette Sr. Chps. — M(35,45,50,55,60,65)sd
Robt. Burleigh Memorial Park (H) — W(35,45,50,55)sd
D.C. Roane, Jr., PO Box 192 — Sr.MXd
Jeanerette, LA 70544, 318/276-6371

STA 1981 SANCTIONED TOURNAMENT SCHEDULE, Cont'd.

(See Code at front of Tournament Schedule)

SEPTEMBER 18-20, 1981
Bogue Banks Inv. — Msd,Wsd
Bogue Banks CC (H)
Barbara Olschner, PO Box 61
Atlantic Beach, NC 28512, 919/726-6055

SEPTEMBER 18-20, 1981
Indian Summer Sr. Inv. — M(40,50,60,70)sd
Raleigh Racquet Club (C) — W(40,50,60)sd
Perry F. Nelson, 436 Cedar Hills Ln. — Sr.MXd
Raleigh, NC 27609, 919/733-7260

SEPTEMBER 19-20, 1981
GA Jr. Fall Circ. Closed—Indian Hills — BG14-10s
Indian Hills CC (H)
John Callen, 4001 Clubland Dr.
Marietta, GA 30067, 404/973-9044

SEPTEMBER 19-20, 1981
GA Jr. Fall Circ. Closed—N. Fulton — BG18-10s
N. Fulton Tennis Ctr. (H)
Bob Hardcastle, 500 Abernathy Rd.
Atlanta, GA 30328, 404/252-1892

SEPTEMBER 19-20, 1981
GA Jr. Fall Novice Circ. Closed—Hudlow — BG18-10sd NOVICE
Hudlow Tennis Ctr. (H)
Gary Wilson, PO Box 741
Norcross, GA 404/448-4464

SEPTEMBER 19-20, 1981
ABAC Wiregrass Adult Chps. — Msd,Wsd,MXd
ABAC Jr. College (H) — M(35,45,50,55)sd
Norman Hill, Box 41, ABAC Sta. — W(35,40,45,50,55)sd
Tifton, GA 31793, 912/386-3272 — FSd,MDd

SEPTEMBER 19-20, 1981
Southeastern Jr. Chps. — BG18-12sd
Elmira Tennis Courts (H)
Cardoza McCollum, 504 Gray Ave.
Durham, NC 27701, 919/379-7822

SEPTEMBER 19-20, 1981
GA Jr. Fall Circ. Closed—Willow Springs — BG14-10s
Willow Springs Country Club (H)
Randy Stephens, 2300 Roxburgh Dr.
Roswell, GA 30076, 404/475-3802

SEPTEMBER 21-27, 1981
USTA MEN'S 50 & 60 CLAY COURT CHPS. — M(50,60)sd
Country Club of Little Rock (C)
Jerry Evert, 4200 Country Club Blvd.
Little Rock, AR 72207, 501/664-3291

SEPTEMBER 24-27, 1981
SOUTHERN SENIOR HARD COURTS — M(35,45,50,55,60,65)sd
Rebsamen Tennis Ctr. (H) — W(35,40,45)sd
Harry Criner, 1501 Leisure Pl. — MXd,Sr.MXd
Little Rock, AR 77204, 501/664-1736

SEPTEMBER 24-27, 1981
Racqueteer Grand Prix Masters Chps. — Playoffs among
To be announced — preliminary qualifiers
Rick Kincaid, 847 River Crest Ct. #30
Louisville, KY 40206, 502/452-9792

SEPTEMBER 24-27, 1981
NC Sr. Closed Chps. — M(35,45,55,65)sd
Olde Providence Racquet Club (C) — W(35,45,55)sd
Arthur M. Abbott, PO Box 220808 — Sr.MXd
Charlotte, NC 28222, 704/366-9817

SEPTEMBER 24-27, 1981
Racquet Club Fall Indoor — Msd,Wsd,MXd
Racquet Club of Memphis (H) — M(35,45,55)sd
Lester Sack, 5111 Sanderlin Rd. — W(35,45)sd
Memphis, TN 38117, 901/767-6980 — Sr.MXd

SEPTEMBER 25-27, 1981
Huntsville R/C Sr. Chps. — M(45,50,55,60,65)sd
Huntsville Racquet Club (C) — W(35,45)sd
George M. Elrod, 717 Cleermont Dr. SE
Huntsville, AL 35801, 205/876-4276

SEPTEMBER 25-27, 1981
AR Class A Indoor Chps. — Msd,Wsd,MXd
Westside Tennis Club (H) — M(35)sd
Phil Wiggins, PO Box 5083 — Class A
Little Rock, AR 72207, 501/227-4242

SEPTEMBER 25-27, 1981
Valdosta Holiday Inn Fall Classic — Msd,Wsd
Valdosta State College (H) — M(35)sd
John Hansen, PO Box 2632 — W(35)sd
Valdosta, GA 31601, 912/247-1640

SEPTEMBER 25-27, 1981
Seventeen Tourn. of Chps.—State Qual. — G18-12s
Brec City Park Ctr. (H)
Charles Cockfield, PO Drawer 15887
Baton Rouge, LA 70895, 504/272-9200

SEPTEMBER 25-27, 1981
Greenwood Adult Chps. — Msd,Wsd,MXd
Greenwood Civic Ctr. (H) — M(25,35)sd
Rodney McAlister, 220 E. Laurel — W(25,35)sd
Greenwood, SC 29646, 803/223-2712

SEPTEMBER 26-27, 1981
GA Jr. Fall Circ. Closed—Radisson — BG18-12s
Radisson Athletic Ctr. (H)
Ty Fuller, 1850 Cotillion Dr.
Atlanta, GA 30338, 404/394-5000

SEPTEMBER 26-27, 1981
GA Jr. Fall Novice Circ. Closed—Callaway — BG16-10s NOVICE
Callaway Gardens (C)
Rob Cadwallader, Hwy. 27
Pine Mountain, GA 31822, 404/663-2281

SEPTEMBER 26-27, 1981
GA Jr. Fall Circ. Closed—Rome — BG18-10s
City Courts (H)
Linda Holder, 21 Westlyn Dr.
Rome, GA 30161, 404/235-1764

SEPTEMBER 27 - OCTOBER 4, 1981
DeKalb Sr. Chps. — M(35,45,55)sd
Blackburn Tennis Ctr. (H) — W(35,45,55)sd
Sydney Dunning, 3501 Ashford-Dunwoody Rd.
Atlanta, GA 30319, 404/455-9745

SEPTEMBER 28 - OCTOBER 5, 1981
USTA MEN'S 55 & 65 CLAY COURT CHPS. — M(55,65)sd
Knoxville Racquet Club (C)
Tom Mozur, 5535 Lonas Rd.
Knoxville, TN 37919, 615/588-1323

SEPTEMBER 30 - OCTOBER 4, 1981
SOUTHERN SENIOR CLOSED — M(40,50,60,70)sd
Litchfield Racquet Club (C) — W(40,50,60)sd
Scott Hamilton, PO Box 396 — FIC
Pawleys Island, SC 29585, 803/237-2478

OCTOBER 1981 STA TOURNAMENTS

OCTOBER 1-4, 1981
The "Lift and Equipment" Open — Msd
Mariners Cove Tennis Club (C) — M(35)sd
Mike Duvall, 600 Orange St. — M(45,55)s
New Orleans, LA 70130, 504/525-1271

OCTOBER 1-4, 1981
Wimbleton Jr. Fall Classic — BG18-12sd
Wimbleton Racquet Club (H)
Mark Wilson, 6161 Shelby Oaks Dr.
Memphis, TN 38134, 901/388-6580

OCTOBER 2-4, 1981
2nd Annual Battle of Kings Mtn. Amateur Chps. — Msd,Wsd
Kings Mtn. High School (H) — M(35)sd
Mike Nappi, PO Box 429
Kings Mtn., NC 28086, 704/739-6995

OCTOBER 2-5, 1981
Musgrove CC Sr. Inv. — M(35,45)sd
Musgrove Country Club (C) — W(35,45)sd
Pat Upton, 611 3rd Ave.
Jasper, AL 35501, 205/221-4605

OCTOBER 3-4, 1981
GA Jr. Fall Novice Circ. Closed—Terminus — BG14-10s NOVICE
Terminus Int'l. Racquet Club (H)
Ivo Barbitch, 1775 Water Pl.
Atlanta, GA 30339, 404/952-3200

OCTOBER 3-4, 1981
GA Jr. Fall Circ. Closed—South Fulton — BG18-10s
South Fulton Tennis Ctr. (H)
Robert Sassaville, 5645 Mason Rd.
College Park, GA 30349, 404/964-1388

OCTOBER 3-4, 1981
GA Jr. Fall Circ. Closed—Valdosta — BG18-10s
Valdosta State College (H)
John Hansen, PO Box 2632
Valdosta, GA 31601, 912/247-1640

OCTOBER 3-4, 1981
NC Jr. Fall Circ. Closed—Chapel Hill — BG18-12s
UNC-CH Faculty-Staff Rec. Assn. (H&C) — Consol.
Carol Cobourn, Rt. 6 Box 49
Chapel Hill, NC 27514, 919/933-7645

OCTOBER 5-25, 1981
Mobile City Chps. — Msd,Wsd,MXd,FSd
Mobile Tennis Ctr. (H) — M(35,45,50,55,60,65,70,75,80)sd
Newton Cox, 851 Gaillard Dr. — W(35,40,45,50,55,60)sd
Mobile, AL 36608, 205/342-7462 — **BG18-10sd**, FIC all events

OCTOBER 7-10, 1981
SOUTHERN COLLEGIATE MEN'S CHPS. — Colleg. Msd
Univ. of Georgia (H)
Dan Magill, PO Box 1472
Athens, GA 30613, 404/542-1622

OCTOBER 8-11, 1981
Pinetop Sr. Inv. — M(40,50,60)sd
Pinetop World Tennis Club (C) — W(40,50)sd
Albert Khanlarian, 3723 Pinetop Rd.
Greensboro, NC 27410, 919/288-6768

OCTOBER 9-11, 1981
Shelby Autumn Inv. — Msd
Shelby High School & Cleveland CC (H&C) — M(35,45)sd
Lillian Collins, PO Box 764 — W(35,45)sd
Shelby, NC 28150, 704/482-9086

OCTOBER 9-11, 1981
Olympia Inv. Chps. — Msd,Wsd
Olympia Spa (H&C) — M(35)sd
Rusty Dinwiddie, Hwy. 231 South — W(35)sd
Dothan, AL 36302, 205/677-3321

OCTOBER 9-11, 1981
Fall Jr. Classic — BG18-10sd
Little Rock R/C (H&C)
David Beauchamp, #1 Huntington Dr.
Little Rock, AR 72207, 501/225-5711

OCTOBER 9-11, 1981
Olde Charlestowne Sertoma Classic — Msd, Wsd
Charleston Tennis Ctr. (H) — M(25,35,45,55)sd
Peggy Bohne, 19 Farmfield Ave. — W(25,35,45,55)sd
Charleston, SC 29407, 803/556-6451

OCTOBER 9-11, 1981
Don Dixon Jr. Chps. — BG18-12sd
Leroy Springs Park (H)
Sam Thomas, Jr., PO Box 911
Lancaster, SC 29720, 803/285-8338

OCTOBER 9-11, 1981
Texarkana Inv. — Msd,Wsd
Racquet Club (H) — M(35,45,55)sd,W(35)sd
Jim Davis, 1 Courtside — Colleg. MWsd
Texarkana, TX 75503, 214/794-3636

OCTOBER 10-11, 1981
AR Pros Closed — Msd,Wsd
Coronado Tennis Ctr. (H) — M(30)s
Fred Herman, Coronado Tennis Ctr.
Hot Springs Village, AR 71901, 501/922-0654

OCTOBER 10-11, 1981
Dalton Sr. Chps. — M(35,45,50,55)sd
Dalton Golf & CC (H) — W(35,40,45,50)sd
Gary Valleriano, PO Box 892 — Sr.MXd
Dalton, GA 30720, 404/259-9524

OCTOBER 10-11, 1981
GA Jr. Fall Circ. Closed—AAC — BG14-10s
Atlanta Athletic Club (C)
Charles C. Benedict, III, Athletic Club Dr.
Duluth, GA 30136, 404/448-2166

OCTOBER 10-11, 1981
GA Jr. Fall Circ. Closed—Callaway Gardens — BG18-10s
Callaway Gardens (C)
Rob Cadwallader, Callaway Gardens Tennis Shop
Pine Mountain, GA 31822, 404/663-2281

OCTOBER 10-11, 1981
NC Jr. Fall Circ. Closed—Raleigh — BG18-10s Consol.
Raleigh Racquet Club (C)
Frank Suman, 5516 Falls of Neuse Rd.
Raleigh, NC 27609, 919/549-8371

OCTOBER 10-NOVEMBER 14, 1981 — Msd,Wsd,MXd,Sr(35,45)MXd
Racqueteer Grand Prix — M(30,35,40,45,50,55,60)sd
Louisville T/C (H) — W(25,30,35,40,45)sd
Rick Kincaid, 847 River Crest Ct. #30 — FSd,FDd,MSd,MDd
Louisville, KY 40206, 502/452-9792 — BG18-10sd,FIC/MXd18,14
NOTE: Contact Tournament Director for specific schedule of events.

OCTOBER 12-18, 1981
S. Augusta Adult Chps. — Msd,Wsd
Fleming Park Tennis Ctr. (H) — M(35,45)sd
Helen Ramsay, 2027 Lumpkin Rd. — W(35,40)sd
Augusta, GA 30906, 912/798-3750

OCTOBER 15-19, 1981
12th Annual CHTC Autumn Inv. — M(35,45,55,65)sd
Chapel Hill Tennis Club (C) — W(35,45,55)sd
Robert D. Boyce, PO Box 2555 — Sr.(35,45)MXd
Chapel Hill, NC 27514, 919/929-5248

OCTOBER 16-18, 1981
Lake Charles Autumn Chps. — Ms,Ws,MXd
Lake Charles Racquet Club (H) — M(35,45)s
Randy Chamberlain, 970 Bayou Pines Dr. — W(35,45)s
Lake Charles, LA 70601, 318/433-1647 — Sr.(35,45)MXd

OCTOBER 16-18, 1981
Crossroads Inv. — Msd,Wsd
Caldwell Park (H&C) — M(35)sd
W. Grier Kerr, 320 S. Mulberry St.
Statesville, NC 28677, 704/872-1527

STA 1981 SANCTIONED TOURNAMENT SCHEDULE, Cont'd.

(See Code at front of Tournament Schedule)

OCTOBER 17-18, 1981
GA Jr. Fall Circ. Closed—Augusta — BG18-12s
Fleming Park Tennis Ctr. (H)
Helen Ramsay, 2027 Lumpkin Rd.
Augusta, GA 30906, 912/798-3750

OCTOBER 17-18, 1981
GA Jr. Fall Novice Circ. Closed—Brookfield West — BG18-10s NOVICE
Brookfield West CC (H)
Terry Wicker, 100 Willow Run
Roswell, GA 30075, 404/993-8424

OCTOBER 17-18, 1981
Olde Forest Jr. Fall Circ. — BG18-10s Consol.
Olde Forest Racquet Club (H&C)
Ken Easter, PO Box 373
Elon College, NC 27244, 919/449-7121

OCTOBER 17-18, 1981
Chauvin Jr. Grand Prix — BG18-10s
Chauvin Racquet Club (C)
Carol Wicker, L Chauvin Ln.
Monroe, LA 71201, 318/387-5751

OCTOBER 22-25, 1981
The Beach Club Chps. — Msd,Wsd
The Beach Club (H) — M(35)sd
Enrique I. Sotolongo, PO Box 7221 — W(35)sd
Metairie, LA 70010, 504/885-4738

OCTOBER 22-25, 1981
Richland County Chps. — Msd,Wsd,MXd
Caughman Road Tennis Ctr. (H) — M(35,45,50,55)sd
Jeff Hull, PO Box 9493 — W(35,40)sd
Columbia, SC 29290, 803/776-3250

OCTOBER 23-25, 1981
AR Jr. Indoor — BG18-12sd BG10s
Burns Park Tennis Ctr. (H&I) — FIC
Darrel Snively, PO Box 9122
N. Little Rock, AR 72119, 501/758-4030

OCTOBER 23-25, 1981
GA—FL Chps. — Msd,Wsd
Valdosta State College (H) — M(35)sd
John Hansen, PO Box 2632 — W(35)sd
Valdosta, GA 31601, 912/247-1640

OCTOBER 24-25, 1981
GA Jr. Fall Novice Circ. Closed—Kennworth — BG18-10s NOVICE
Kennworth Tennis Ctr. (H)
Denise Ethridge, PO Box 649
Marietta, GA 30061, 404/974-9515

OCTOBER 24-25, 1981
GA Jr. Fall Circ. Closed—Fair Oaks — BG18-10s
Fair Oaks Tennis Ctr. (H)
Mark Chandler, PO Box 649
Marietta, GA 30061, 404/424-0204

OCTOBER 24-25, 1981
Pinetop World Tennis Jr. Inv. — BG14-12s
Pinetop World Tennis Ctr. (C) — Consol.
Albert Khanlarian, 3723 Pinetop Rd.
Greensboro, NC 27410, 919/288-6768

OCTOBER 24-25, 1981
North & South Carolina Borderline Classic — BG18-10s
Scotland Tennis Center (H) — Consol.
Tony Leonard, 1103 Atkinson
Laurinburg, NC 28352, 919/276-8366

OCTOBER 30 - NOVEMBER 1, 1981
Natchitoches Jr. Grand Prix — BG18-10s
Northwestern State Univ.
Walter Paz, 304 Percy St.
Natchitoches, LA 71457, 318/352-4181

OCTOBER 31 - NOVEMBER 1, 1981
GA Jr. Fall Novice Circ. Closed—Radisson — BG14-12s NOVICE
Radisson Athletic Ctr. (H)
Ty Fuller, 1850 Cotillion Dr.
Atlanta, GA 30338, 404/394-5000

OCTOBER 31 - NOVEMBER 1, 1981
Bent Tree Sr. Indoor — M(35)sd
Bent Tree (H) — MXd
Jon Stotz, Bent Tree Dr.
Jasper, GA 30143, 404/893-2623

OCTOBER 31 - NOVEMBER 1, 1981
GA Jr. Fall Circ. Closed—Macon — BG18-10s
John Drew Smith Tennis Ctr. (H)
Jan Cowan, 4660 Wesleyan Woods Dr.
Macon, GA 31210, 912/744-7175

OCTOBER 31 - NOVEMBER 1, 1981
GA Jr. Fall Novice Circ. Closed—Macon — BG18-10s NOVICE
Tatnall Square Tennis Ctr. (H)
Terry Price, 1155 College St.
Macon, GA 31201, 912/744-7123NOVEMBER 13-15, 1981

OCTOBER 31 - NOVEMBER 1, 1981
NC Jr. Fall Circ. Closed—Greensboro — BG16-10s Consol.
J. Spencer Love Tennis Ctr. (H&C)
Donna Sauls, Drawer W-2
Greensboro, NC 27402, 919/373-2527

NOVEMBER 1981 STA TOURNAMENTS

NOVEMBER 5-8, 1981
AR Mixed Dbls. Chps. — MXd
Westside Tennis Club (H) — Class A&B,MXd
Phil Wiggins, PO Box 5083
Little Rock, AR 72205, 501/227-4242

NOVEMBER 6-15, 1981
The Racquet Club Indoor Chps. — (Adults 11/6-8)Ms,Ws
The Racquet Club (I) — M(35,55)s
Judy Payne, 4932 Adams Rd. — W(35,45)s
Hixson, TN 37343, 615/842-0441 — [Jrs. 11/13-15]BG18-10s,FIC

NOVEMBER 7-8, 1981
Texarkana Fall Jr. Chps. — BG18-10sd
Texarkana R/C (H) — NOVICE BG18-10sd
Jim Davis, 1 Courtside — FIC
Texarkana, TX 75503, 214/794-3636

NOVEMBER 7-8, 1981
GA Jr. Fall Circ. Closed—Columbus — BG18-10s
CC of Columbus (C)
Carolyn K. Dow, PO Box 1339
Columbus, GA 31993, 404/323-9116

NOVEMBER 9-11, 1981
FL—GA Football Annex Chps. — BG18-12sd
Selva Marina CC (H&C)
J.P. Felgenbaum, 1600 Selva Marina Dr.
Atlantic Beach, FL 32233, 904/246-3766

NOVEMBER 13-15, 1981
River Hills Club Jr. Chps. — BG18-10sd
River Hills Club (C)
Greg Hilley, 3600 Ridgewood Rd.
Jackson, MS 39211, 601/362-1638

NOVEMBER 13-15, 1981
Polar Bear Dbls. Chps. — Md,Wd
Spencer Love Tennis Ctr. (C) — M(35)d
Donna Sauls, Drawer W-2 — W(35)d
Greensboro, NC 27402, 919/373-2527 — BG18d

NOVEMBER 13-15, 1981
Grand Strand Adult Classic — Msd,Wsd
Grand Strand Tennis Club (H&C) — M(25)sd
Larry Rizzo, Box 4419 — W(25)sd
Surfside Beach, SC 29577, 803/651-3330

NOVEMBER 14-15, 1981
GA Jr. Fall Circ. Closed—Radisson — BG14-12s
Radisson Athletic Ctr. (H)
Ty Fuller, 1850 Cotillion Dr.
Atlanta, GA 30338, 404/394-5000

NOVEMBER 14-15, 1981
GA Jr. Fall Circ. Closed—Tifton — BG18-10s
ABAC Jr. College (H)
Norman Hill, Box 41 ABAC Sta.
Tifton, GA 31792, 912/388-3272

NOVEMBER 21-23, 1981
Southeastern Jr. Inv. — BG18-12s
Dunwoody Country Club (H)
Joe Dennis, 1600 Dunwoody Club Dr.
Dunwoody, GA 30338, 404/394-2628

NOVEMBER 25-29, 1981
USTA GIRLS' 12 NATIONAL INDOORS — G12sd
Wimbleton Racquet Club (I) — Consol.
Herb Kosten, PO Box 17442
Memphis, TN 38117, 901/761-0170

NOVEMBER 26-29, 1981
Patrons Thanksgiving Jr. Inv. — BG18-12sd
George Ward Park (H) — BG10s
Carole Sullivan, 2933 Carlisle Rd.
Birmingham, AL 35213, 205/251-6965

NOVEMBER 26-29, 1981
SOUTHERN JUNIOR INDOOR — BG18-12s
Louisville Indoor R/C (H) — FIC
Marilyn Ruell, PO Box 22255
Louisville, KY 40222, 502/426-2454

NOVEMBER 26-30, 1981
Racqueteer Fall Classic — Msd,Wsd,MXd
Louisville & Village Tennis Clubs (H&C) — M(35,40,45,50,55,60)sd
Rick Kincaid, 847 River Crest Ct. #30 — W(30,35,40,45)sd
Louisville, KY 40205, 502/452-9792 — Sr(35-45)MXd

NOVEMBER 27-29, 1981
AR Class B & Novice — NOVICE Msd,WSd,MXd
Burns Park Tennis Ctr. (I) — Class B MXd
Darrel Snively, PO Box 9122 — Class B M(50)sd
N. Little Rock, AR 72119, 501/758-4030 — Class B W(45)sd

NOVEMBER 27-29, 1981
** Palmer Cay Turkey Classic — Msd
Savannah Golf Club (C)
Howard Hunt, 1661 E. President St.
Savannah, GA 31404, 912/232-1939

NOVEMBER 27-29, 1981
Charleston Thanksgiving Jr. Chps. — BG18-10sd
Charleston Tennis Ctr. (H)
Peggy Bohne, 19 Farmfield Ave.
Charleston, SC 29407, 803/556-6451

DECEMBER 1981 STA TOURNAMENTS

DECEMBER 5-6, 1981
Chatham Tennis Club Holiday Classic — BG18-10s
Chatham Tennis Club (H)
Wally Norwich, Rt. 5, Box 531A
Savannah, GA 31401, 912/236-8545

DECEMBER 16-20, 1981
GA Sr. Men's Indoors — M(35,40,45,50,55,60,65,70)sd
Univ. of GA
Dan Magill, PO Box 1472
Athens, GA 30613, 404/542-1622

DECEMBER 18-20, 1981
Jr. Winter Indoor Classic — BG18-12sd
Southwest Tennis Center (I)
James Strassle, PO Box 9073
Little Rock, AR 72219, 501/568-5535

DECEMBER 19-21, 1981
Richland County Jr. Christmas — M(21)sd
Caughman Road Tennis Ctr. (H) — BG18-10sd
Jeff Hull, PO Box 9493
Columbia, SC 29290, 803/776-3250

DECEMBER 19-23, 1981
GA Jr. Indoor 14-12 Chps. — BG14-12sd
East Lake Indoor Tennis Club (I) — FIC
Gabe Pascarella, 2573 Alston Dr. SE
Atlanta, GA 30317, 404/373-2500

DECEMBER 19-23, 1981
GA Jr. Indoor 18-16 Chps. — BG18-16sd
Terminus Int'l. Racquet Club (H&I) — FIC
Ivo Barbitch, 1775 Water Pl.
Atlanta, GA 30339, 404/952-3200

DECEMBER 26-30, 1981
KY Jr. Indoor Chps. — BG18-12sd
Lexington Tennis Club (C) — BG10s
Tom West, 410 Redding Rd. — FIC
Lexington, KY 40502, 606/272-4546

DECEMBER 26-31, 1981
Nat'l. Inv. Sugar Bowl Chps. — BG18-12s
Wisner Tennis Ctr. (H&C) — MW(21)s
Thomas Whaley, PO Box 51156 — FIC
New Orleans, LA 70151, 504/482-4084

DECEMBER 26 - JANUARY 3, 1982 — Msd,Wsd,MXd,Sr(35,45)MXd
Racqueteer Holiday Classic — M(35,40,45,50,55,60)sd
Louisville & Village Tennis Clubs (H&C) — W(30,35,40,45)sd
Rick Kincaid, 847 River Crest Ct. #30 — FSd,FDd,MSd,MDd
Louisville, KY 40206, 502/452-9792

DECEMBER 28-30, 1981
Bayou Bluff Jr. Holiday Chps. — BG18-16s
Bayou Bluff Tennis Club (H) — FIC
Mrs. C.E. Klumb, Rt. 8, Box 103
Biloxi, MS 39532, 601/388-6137

1982 STA TOURNAMENTS

JANUARY 6-10, 1982
SOUTHERN SR. MEN'S INDOOR CLOSED
Univ. of the South (H) — M(45,50,55,60,65,70)sd
Dan Magill, PO Box 1472
Athens, GA 30613, 404/542-1622

JANUARY 8-10, 1982
Senior Bowl Chps. — M(35,45,50,55,60,65,70)sd
Mobile Tennis Ctr. (H) — W(35,45,55,60)sd
Newton Cox, 851 Gaillard Dr.
Mobile, AL 36608, 205/342-7462

JANUARY 15-17, 1982
AR Sr. Indoor Chps. — M(35,45,50,55,60,65)sd
Burns Park Tennis Center (I) — W(35,45)sd
Darrel Snively, PO Box 9122
N. Little Rock, AR 72119, 501/758-4030

STA 1981 SANCTIONED TOURNAMENT SCHEDULE, Cont'd.

(See Code at front of Tournament Schedule)

JANUARY 22-24, 1982 — W(35,45)sd
SOUTHERN SENIOR WOMENS' INDOOR
The Racquet Club (H)
Betsy Dixon, 12th Floor, Volunteer Building
Chattanooga, TN 37402, 615/756-8473

JANUARY 23-FEBRUARY 27, 1982 — Msd,Wsd,MXd,Sr(35,45)MXd
Racqueteer Grand Prix — M(30,35,40,45,50,55,60)sd
Louisville Tennis Club (H) — W(25,30,35,40,45)sd
Rick Kincaid, 847 River Crest Ct. #30 — FSd,FDd,MSd,MDd
Louisville, KY 40206, 502/452-9792 — **BG18-10sd-FIC.MXd18.14**
NOTE: Contact Tournament Director for specific schedule of events.

FEBRUARY 12-14, 1982 — Msd
AR Adult Indoor Chps. — Class A M(35,45,50)sd
Burns Park Tennis Ctr. (I) — Class B-M(55)sd
Darrel Snively, PO Box 9122 — Class A W(45)sd
N. Little Rock, AR 72119, 501/758-4030 — Class B W(50)sd

FEBRUARY 13-14, 1982 — **BG18-12s**
LA Jr. Grand Prix Finals
BREC City Park (H)
Charlie Cockfield, Box 15887
Baton Rouge, LA 70895, 504/272-9200

FEBRUARY 19-21, 1982 — Msd,Wsd
MS State Univ. Classic — M(35,45)sd
Parham Bridges Tennis Courts (H) — W(35,45)sd
Ken Hydinger, PO Drawer 5327
State, MS 39762, 601/325-2896

FEBRUARY 26-28, 1982 — Msd,Wsd
Adult Winter Indoor Classic — Class A&B,Msd,Wsd
Southwest Tennis Center (I)
James Strassle, PO Box 9073
Little Rock, AR 72219, 501/568-5535

FEBRUARY 26-28, 1982 — **BG18-12sd**
Eastern Seaboard Jr. Chps. — **Jr.MXd**
Fripp Island R/C (C)
Nick C. Beaudry, Fripp Island, SC 29920, 803/838-3870

FEBRUARY 27-28, 1982 — **BG14-12s**
4th Annual Chattanooga Mid-Winter Indoor Inv. — **FIC**
The Racquet Club (I)
Mrs. Judy Stanford, 2621 Crescent Club Drive
Hixson, TN 37343, 615/875-2373

CARRY YOUR USTA CARD
MAKE SURE IT'S CURRENT

MARCH 6 - APRIL 3, 1982 — Msd,Wsd,MXd,Sr(35,45)MXd
Racqueteer Grand Prix — M(30,35,40,45,50,55,60)sd
Louisville Tennis Club (H) — W(25,30,35,40,45)sd
Rick Kincaid, 847 River Crest Ct. #30 — FSd,FDd,MSd,MDd
Louisville, KY 40206, 502/452-9792 — **BG18-10sd,FIC,MXd18-14**
NOTE: Contact the Tournament Director for specific schedule of events.

MARCH 13-14, 1982 — **BG18-12s**
T.A.L.L.'s Annual Jr. Chps.
Thomas Park (H)
Coni Trahan, PO Box 3287
Lafayette, LA 70502, 318/233-4850

MARCH 26-28, 1982 — Msd,Wsd,MXd
Tennis-Florence SC Annual Chps. — M(35,45)sd
Timrod Park/Francis Marion College (H) — W(35)sd
Archie J. Smith, III, PO Box 1476
Florence, SC 29501, 803/665-3153

MARCH, 1982 — **BG18-12s**
NTA Jr. Indoor — **Consol.**
Vanderbilt Indoor Ctr. (H)
Teresa DeHart, 1701 West End Ave. #400
Nashville, TN 37203, 615/242-9452

1981 USTA SENIOR WOMEN'S NATIONAL CHAMPIONSHIPS

AGE GROUP	INDOOR	GRASS	CLAY	HARD
35	May 27 - June 1 Milwaukee, WI North Shore Racquet Club	July 27 - August 1 Philadelphia, PA Merion Cricket Club	March 17 - 23 Houston, TX Houston Racquet Club	September 16-20 Las Vegas, NV Caesar's Palace
40	February 12-15 Salt Lake City, UT Salt Lake Tennis Club	July 20-25 Forest Hills, N.Y. West Side Tennis Club	June 13-21 Pensacola, FL Pensacola Racquet Club	November 30 - December 6 La Jolla, CA La Jolla Beach and Tennis Club
45	May 27 - June 1 Milwaukee, WI North Shore Racquet Club	July 27 - August 1 Philadelphia, PA Merion Cricket Club	March 17 - 23 Houston, TX Houston Racquet Club	September 16-20 Las Vegas, NV Caesar's Palace
50	February 12-15 Salt Lake City, UT Salt Lake Tennis Club	July 20 - 25 Forest Hills, N.Y. West Side Tennis Club	June 13-21 Pensacola, FL Pensacola Racquet Club	November 30 - December 6 La Jolla, CA La Jolla Beach and Tennis Club
55	August 18-23 Seattle, WA Seattle Tennis Club	July 27 - August 1 Wilmington, DE Wilmington Country Club	March 17-23 Houston, TX Houston Racquet Club	September 16-20 Las Vegas, NV Caesar's Palace
60	February 12-15 Salt Lake City, UT Salt Lake City Tennis Club	July 20 - 25 Forest Hills, N.Y. West Side Tennis Club	June 13-21 Pensacola, FL Pensacola Racquet Club	November 30 - December 6 La Jolla, CA La Jolla Beach and Tennis Club
65	May 28-31 Kansas City, MO Indian Creek Tennis Club	July 27 - August 1 Wilmington, DE Wilmington Country Club	March 17-23 Houston, TX Houston Racquet Club	August 12-16 Los Angeles, CA Los Angeles Tennis Club
70	May 28-31 Kansas City, MO Indian Creek Tennis Club		April 2-5 Baton Rouge, LA Bacage Tennis Club	August 5-9 Los Angeles, CA Los Angeles Tennis Club
Mother and Daughter		August 14-16 Providence, RI Agawam Hunt Club	June 13-21 Pensacola, FL Pensacola Racquet Club	September 25-27 Austin, TX Lost Creek Country Club

1981 USTA SENIOR MEN'S NATIONAL CHAMPIONSHIPS

AGE GROUP	INDOOR	GRASS	CLAY	HARD
35	February 10-15 St. Louis, MO Dorsett Racquet Club	September 14-20 South Orange, NJ Orange Lawn Tennis Club	September 22-27 West Palm Beach, FL West Palm Beach Polo and Country Club	March 30 - April 5 San Antonio, TX McFarlin Tennis Center
40	May 4-10 Kansas City, MO Kansas City Racquet Club	June 15-21 Santa Barbara, CA Montecito Country Club	August 10-16 Long Island City, NY East River Tennis Club	July 13-19 Denver, CO Gates Tennis Center
45	February 12-15 Salt Lake City, UT Canyon Racquet Club	August 31 - September 5 Philadelphia, PA Germantown Cricket Club	April 20-26 Houston, TX Houston Racquet Club	November 30 - December 6 La Jolla, CA La Jolla Beach and Tennis Club
50	February 12-15 Salt Lake City, UT Canyon Racquet Club	August 31 - September 5 Philadelphia, PA Germantown Cricket Club	September 21-27 Little Rock, AR Country Club of Little Rock	September 16-20 Las Vegas, NV Las Vegas Racquet Club
55	February 12-15 Salt Lake City, UT Canyon Racquet Club	August 31 - September 5 Philadelphia, PA Germantown Cricket Club	September 27 - October 4 Knoxville, TN Knoxville Racquet Club	September 16-20 Las Vegas, NV Las Vegas Racquet Club
60	August 18-23 Seattle, WA Seattle Tennis Club	September 14-20 Cedarhurst, NY Rockaway Hunting Club	September 21-27 Little Rock, AR Country Club of Little Rock	August 10-16 Santa Barbara, CA Tennis Club of Santa Barbara
65	August 18-23 Seattle, WA Seattle Tennis Club	September 14-20 Cedarhurst, NY Rockaway Hunting Club	September 27 - October 4 Knoxville, TN Knoxville Racquet Club	August 10-16 Santa Barbara, CA Tennis Club of Santa Barbara
70	August 18-23 San Francisco, CA San Francisco Tennis Club	September 8-12 Providence, RI Agawam Hunt Club	September 14-20 Charlottesville, VA Boar's Head Sports Club	August 10-16 Santa Barbara, CA Montecito Country Club
75	August 18-23 San Francisco, CA San Francisco Tennis Club	September 8-12 Providence, RI Agawam Hunt Club	September 14-20 Charlottesville, VA Boar's Head Sports Club	August 10-16 Santa Barbara, CA Montecito Country Club
80	August 18-23 San Francisco, CA San Francisco Tennis Club	September 8-12 Providence, RI Agawam Hunt Club	September 14-20 Charlottesville, VA Boar's Head Sports Club	August 13-17 Los Angeles, CA Los Angeles Tennis Club
FATHER AND SON	February 12-15 Houston, TX Houston Metropolitan Racquet Club	August 10-12 Boston, MA Longwood Cricket Club	August 14-16 Cincinnati, OH Cincinnati Tennis Club	November 27-29 La Jolla, CA La Jolla Beach and Tennis Club

USTA NATIONAL JUNIOR TOURNAMENT SCHEDULE

USTA INDOOR CHPS.—Completed November 30, 1980
Schedule for November, 1981 Tournaments to be announced.

USTA HARD COURT CHPS.—Week of July 5-12, 1981

Boys' 18—Burlingame, CA	Girls' 18—Burlingame, CA
Boys' 16—San Jose, CA	Girls' 16—San Jose, CA
Boys' 14—Fort Worth, TX	Girls' 14—San Rafael, CA
Boys' 12—San Diego, CA	Girls' 12—Mountain View, CA

USTA CLAY COURT CHPS.—Week of July 19-26, 1981

Boys' 18—Louisville, KY	Girls' 18—Memphis, TN
Boys' 16—Nashville, TN	Girls' 16—Orlando, FL
Boys' 14—Worthington, OH	Girls' 14—Greensboro, NC
Boys' 12—Winston-Salem, NC	Girls' 12—To be announced

USTA NATIONAL CHPS.—Week of August 1-9, 1981

Boys' 18—Kalamazoo, MI	Girls' 18—Middlebury, CT
Boys' 16—Kalamazoo, MI	Girls' 16—Charleston, WV
Boys' 14—Shreveport, LA	Girls' 14—Birmingham, AL
Boys' 12—Houston, TX	Girls' 12—W. Palm Beach, FL

USTA GRASS COURTS CHPS.—Week of August 10-16, 1981

Boys' 18—To be announced	Girls' 18—Philadelphia, PA

USTA INTERNATIONAL CHP.—Week of August 23-30, 1981

Boys' 18—Indianapolis, IN	Girls' 18—Indianapolis, IN

NOTE:
All of the above tournaments require participants to be endorsed by the STA Sectional Endorser. Read Article V of the STA Rules and Regulations near the front of this Yearbook for the eligibility and procedures for endorsement.

Other tournaments of interest to Juniors—Write directly to tournament director listed for entry information.

EASTER BOWL (New York) April 13-19, 1981 BG18-14
Seena Hamilton, 1161 York Ave., New York, NY 10021

PACIFIC COAST CHPS. (Belvedere, CA) July 12-18, 1981 BG18-12
Charles Patterson, Box 53, Belvedere, CA 94920

WESTERN OPEN CHPS.—Week of July 26 - August 1. 1981
Boys' 18, 16—Columbus, OH
Bill Sayers, 50 S. Young St., Ste. M7, Columbus, OH 43215

Boys' 14, 12—Middleton, OH
Marilyn Sallee, 800 2nd Ave., Middleton, OH 45042

Girls' 18—Palatine, IL
Cary Davenport, 2330 N. Hammond Dr., Schaumburg, IL 60195

Girls' 16—Maumee, OH
Warren Holmes, 3150 Republic Blvd., N. Toledo, OH 43615

Girls' 14, 12—Springfield, OH
Max Cordle, PO Box 637, Springfield, OH 45501

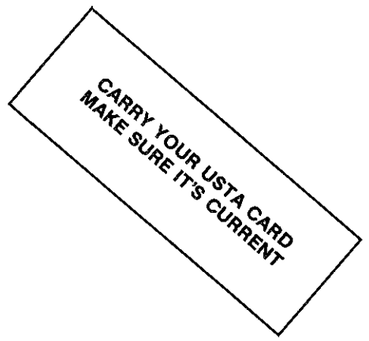

A complete listing of the entire USTA National Junior Tournament Schedule is available by sending a self-addressed, stamped envelope to the Sectional Office, 3121 Maple Dr., NE, Rm. 29, Atlanta, GA 30305.

STA DIRECTORY

A

ADAMS, Toni. PO Box 3128, Chapel Hill, NC 27514; 919/968-4453 (O) 919/967-7551 (H)
ADAMSON, Pete. PO Box 2764, Lafayette, LA 70502; 318/232-0223
ALABAMA TENNIS ASSN., PO Box 16472, Mobile, AL 36616; 205/343-1221
ANDERSON, Bob & Mary Ann, PO Box 176, Prospect, KY 40059; 502/228-3962
ARKANSAS TENNIS ASSN., 1616 W. 3rd St., Little Rock, AR 72201; 501/376-7611
ARNOLD, Edgar, 2102 Harding Pl., Nashville, TN 37215; 615/297-9331
ARNOLD, Dr. & Mrs. Roy, Box 443, Oxford, MS 38677; 601/234-7326 (O), 601/234-3874 (H)
AVEDIKIAN, Mrs. Nish, 2920 Fontainbleau Dr., Doraville, GA 30360; 404/396-6482
AVRETT, Mary, 920 Highland Terrace, NE, Atlanta, GA 30306; 404/873-4375

B

BAILEY, Dr. H.A. Ted, Jr., 1616 W. 3rd St., Little Rock, AR 72201; 501/376-7611
BANNER, David, 2342 Southhallmark Dr., Florence, SC 29501; 803/665-1337
BAPTIST, Dawson, Pan American Life Ctr., Ste. 1900, 601 Poydras St., New Orleans, LA 70130; 504/581-1211 (O), 504/866-2382 (H)
BELL, Jim Tom, 80 Robinwood Dr., Little Rock, AR 72207; 501/371-7361 (O), 501/227-5471 (H)
BERNARD, Randy, c/o Chattahoochee Country Club, Box 1187, Gainesville, GA 30501; 404/536-4652
BIRCH, Robert, Jr., 1 Riverfront Dr., N. Little Rock, AR 72119; 501/372-4700 (O)
BLACKBURN, Bill, Rte. 6, Lariat Ln., Chapel Hill, NC 27514; 919/549-8111 (O), 919/942-4532 (H)
BLACKWELDER, Phil, c/o Winston-Salem Parks & Recr. Dept., PO Box 2511, Winston-Salem, NC 27102; 919/725-0853
BOBBITT, Russell, 5840 Pinebrook Rd., NE, Atlanta, GA 30328; 404/255-9000
BOHNE, Peggy, 19 Farm Field Ave., Charleston, SC 29407; 803/556-6451
BOLICK, Herb, 3008 Wellingford Dr., High Point, NC 27260; 919/869-0333 (O), 919/869-6275 (H)
BOUCHELLE, Mrs. Dallas, 1366 Little Willeo Rd., NE, Marietta, GA 30067; 404/993-0773
BOULDIN, Granville (Buck), 1911 Windsor, Murfreesboro, TN 37130; 615/893-2461 (O), 615/893-5768 (H)
BOUSTANY, Madlyn, 517 W. St. Patrick, Lafayette, LA 70506; 318/234-4938
BOYD, Frances, 541 First St., NW, Hickory, NC 28601; 704/327-4447
BOYLE, Mrs. Stephen, 3395 Hawthorne Ct., Conyers, GA 30208; 404/483-1993
BRIGGS, Susan, 2925 Southwood Rd., Birmingham, AL 35223; 205/879-5280
BROWN, Gary, PO Box 66348, Baton Rouge, LA 70804; 504/927-3526
BROWN, Jim, 916 Audobon Ln., Lake Charles, LA 70605; 318/477-2520, ext. 453 (O), 318/478-4161 (H)
BROWN, Walter, 7609 Elliott Dr., Raleigh, NC 27612; 919/787-6702
BRYAN, John, 117 Doucet Rd., Lafayette, LA 70503; 318/984-7256 (O), 318/981-0650 (H)
BURNS, Arthur Lee & Graham, 221 W. Brown Oval, Lookout Mtn., TN 37350; 615/821-1319
BUSHMAN, Jack C., Leu Bldg., Ste. 614, Montgomery, AL 36104; 205/262-5340
BUTCHEE, Thay, 716 Adkisson Ln., Nashville, TN 37205; 615/352-6278

C

CALDWELL, Mrs. Jack, 7255 Thornhill Ln., Atlanta, GA 30327; 404/393-8539
CALDWELL, Jerry, 570 Tanacrest Cir., NW, Atlanta, GA 30328; 404/255-7149
CALDWELL, Mary Lou, 3415 Thoresby Ct., Winston-Salem, NC 27104; 919/768-4959
CALLEN, Mrs. Ann B., 1208 S. 34th St., Birmingham, AL 35205; 205/591-2414 (O), 205/251-3898 (H)
CALLEN, John, 4742 N. Landing Pl., Marietta, GA 30067; 404/926-1075
CANNON, Mrs. Larry, 1579 Hidden Hills Pkwy., Stone Mtn., GA 30088; 404/469-3277
CANTRELL, Suzanne, 1701 W. End Ave., Ste. 400, Nashville, TN 37203; 615/242-9452
CARELL, Monroe, Jr., 937 Church St., Nashville, TN 37203; 615/259-3898 (O), 615/383-4748 (H)
CARVER, Mrs. Vinson, 526 Elliott Dr., Rome, GA 30161; 404/234-9186
CASCARANO, Tom, PO Box 316, Tuscaloosa, AL 35402; 205/349-1506, 205/349-1500
CASH, Milton B., Jr., 412 Pine Ridge Rd., Jackson, MS 39206; 601/362-4057
CASHION, Bill, 640 Hertford Rd., Winston-Salem, NC 27104; 919/777-4088 (O), 919-768-7048 (H)
CASSADY, June, 3525 Lenox Rd., Birmingham, AL 35213; 205/934-2799 (O), 205/324-6188 (H)
CHAMBERLAIN, Randy, 870 Bayou Pines Dr., Lake Charles, LA 70601; 318/433-1647
CHANDLER, Tony, 126 Westwood Ln., Monticello, AR 71655; 501/376-8228
CIRVELLO, Nancy, 4713-A Walden Pond Dr., Raleigh, NC 27604; 919/821-7300 (O), 919/876-9453 (H)
CLARK, Norma, 511 Kyle Ave., Lookout Mtn., TN 37350; 615/821-4689
COCKRELL, Annette, 207 Beckley Woods Dr., Louisville, KY 40223; 502/245-9273
COFFIELD, Jim, 3301 Imperial Valley Dr., Little Rock, AR 72212; 501/455-2244 (O), 501/225-3864 (H)
COHEN, Natalie, 3703 Peachtree Rd., NE, Apt. D-3, Atlanta, GA 30319; 404/261-2006
COOPER, Chuck, Louisville Tennis Club, 2011 Herr Ln., Louisville, KY 40222; 502/426-4923
COWAN, Mrs. Morgan A., 4660 Wesleyan Woods Dr., Macon, GA 31210; 912/477-6659
COX, Newton, 408 Syracuse St., Mobile, AL 36608; 205/342-7462 (O), 205/342-4718 (H)
COX, Susan, 3351 Nantucket Dr., Lexington, KY 40502; 606/276-1065
COX, Vicki, Rt. 1, Country Pl., Anderson, SC 29621; 803/224-1630
CRATES, Gladys, 1692 Riverview Rd., Chattanooga, TN 37405; 615/622-6262, ext. 273 (O), 615/756-0149 (H)
CRAWFORD, Mary, 3504 Old Leeds Ct., Birmingham, AL 35213; 205/870-9877
CROFFORD, Jane, 609 Westover Dr., Nashville, TN 37205; 615/352-3711
CROSBY, Carlton, 1311 S. Maple St., Stuttgart, AR 72160; 501/673-6546
CROSS, Don, 2100 College Dr., #18, Baton Rouge, LA 70808; 504/927-4647
CRUNK, Ewen, PO Box 91, Columbia, MS 39701; 601/320-1425
CULBERTSON, Art, 3706 Plumgrove Cove, Charlotte, NC 28210; 704/552-0478

D

DAMERON, Eaddy, 5491 Walnut Grove, Memphis, TN 38117; 901/682-6095
DANCE, J. Roy, 2986 Perkins Rd. S., Memphis, TN 38118; 901/795-6740 (O), 901/767-1903 (H)
DAVIS, Jim, 1 Courtside Ln., Texarkana, TX 75503; 214/794-3636
DAVIS, Joe C., 251 Wilson-Bates Bldg., Nashville, TN 37215; 615/383-5603
DE BLANC, Harold & Georgie, 5916 Hillsboro Rd., Nashville, TN 37215; 615/383-9590
DE CAMP, Dr. Paul, 1514 Jefferson Hwy., New Orleans, LA 70121; 504/895-1905
DE GEORGE, Barbara, 8811 Dennington Dr., Louisville, KY 40222; 502/426-2780
DE HART, Mrs. Teresa, 604 Williamsburg Dr., Franklin, TN 37064; 615/794-9437
DENNIS, Joe, 2425 Cardinal Way, Tucker, GA 30084; 404/934-7192
DEVOTO, Pat, 2509 Tanglewood Rd., Decatur, GA 30033; 404/237-5271 (O), 404/634-6518 (H)
DILLARD, Dr. Richard & Tallie, 3631 Locksley Dr., Birmingham, AL 35223; 205/967-2630
DITTY, Dr. Jack, 107 Buena Vista Dr., Ashland, KY 41101; 606/329-9772 (O), 606/324-5663 (H)
DOLAN, Dr. Joe, 1002 Broad St., LaGrange, GA 30240; 404/882-8329
DONALD, Robert A., III, 5802 Orion Rd., Louisville, KY 40222; 502/589-6240 (O) 502/423-0875 (H)
DONNOVIN, Joe & Anne, 412 Fort Trace Dr., Lookout Mtn., TN 37350; 615/267-7604 (O), 404/820-1742(H)
DOW, Mrs. Robert, 3728 Armour Ave., J-3, Columbus, GA 31904; 404/322-8071
DOWNS, Ann, 1104 Dogwood, Magnolia, AR 71753; 501/234-3026
DUCKWORTH, Ed, 1372 Diamond Head Cir., Decatur, GA 30327; 404/325-1816
DUDLEY, Libby, 710 Perkins Rd. S., Memphis, TN 38117; 901/685-0502
DUFFELL, Steve, 8 Abby Ln., Little Rock, AR 72207; 501/224-8148
DUNCAN, Sybil, 1748 Murray Hill Rd., Birmingham, AL 35216; 205/942-5850
DUNKLIN, William H., 2 Elm Woods, Pine Bluff, AR 71603; 501/534-1348
DUNN, Carol Ann, 5125 Old Canton Rd., Jackson, MS 39211; 601/956-3154
DURHAM, Jim, 231 Sycamore Rd., #6, Lexington, KY 40502; 606/231-3338 (O), 606/269-4148 (H)

E

EARNHARDT, Ramsey, c/o Idle Hour Golf & Country Club, PO Box 4484, Macon, GA 31204; 912/477-6701
ELLIOTT, Mrs. Anna, 925 Park Ln. Dr., Jackson, MS 39211; 601/956-1941
ELMORE, Kevin, 1420 Brennan Rd., Columbia, SC 29206; 803/787-4750

STA DIRECTORY, Cont'd.

EMORY, Dennis, 5-H Emerald Hills, Clarksville, TN 37040; 615/648-7903 (O), 615/648-6159 (H)
ESKIND, Robert, 2800 Charlotte Ave., Nashville, TN 37205; 615/327-0900
EVANS, Bill, 2312 Tuckaho Rd., Louisville, KY 40207; 502/896-0440
EVERETTE, Maurice & Vickie, 3131 Kinnamon Rd., Winston-Salem, NC 27104; 919/765-5144
EVERT, Charles M., 912 Second Ave., Columbus, GA 31901; 404/323-3664 (O), 404/327-4118 (H)

F

FARR, Ralph, 4447 E. Ridge Dr., Jackson, MS 39211; 601/982-4469
FELSENTHAL, Eddie, 5865 Ridgeway Pkwy., Ste. 214, Memphis, TN 38138; 901/767-5650
FINK, Tom, 3025 Murphy Dr., Baton Rouge, LA 70809; 504/359-8573 (O), 504/927-2765 (H)
FISTER, Al, 1081 Oakridge Dr., Memphis, TN 38111; 901/458-9263
FLEMING, Mrs. Pat, 1984 LaVista Cir., Tucker, GA 30084; 404/939-9071
FOWLES, Carol, 509 Knollwood, Columbia, SC 29209; 803/776-1995
FOX, Jack, 6753 W. End Blvd., New Orleans, LA 70124; 504/522-7268 (O), 504/482-5547 (H)
FREELAND, Manning, 310 Bridgewater Dr., Greenville, SC 29607; 803/268-4780
FRIDAY, Herschel, 172 Pleasant Valley Dr., Little Rock, AR 72212; 501/376-2011 (O), 501/225-4456 (H)
FRIERSON, Joe & Ann, 520 University Dr., Athens, GA 30601; 404/548-7769
FULLERTON, Al & Margaret, 4412 Willingham Dr., Columbia, SC 29206; 803/782-1720
FUQUAY, Dr. DeAnn, 472 Rogers Ave., Macon, GA 31204; 912/742-6647

G

GARCIA, Dr. Joe & Mary, 716 Cheowa Cir., Knoxville, TN 37919; 615/522-4415 (O), 615/525-2580 (H)
GARVIN, Lucy, 103 Buckingham Rd., Greenville, SC 29607; 803/288-2407
GASTON, Charmaine, 2907 Kay Ln., Springdale, AR 72764; 501/751-5959
GAULT, Sharon, 822 S. Washington, Greenville, MS 37801; 601/332-3266
GEORGIA TENNIS ASSN., 1366 Little Willeo Rd. NE, Marietta, GA 30067; 404/993-0773
GILBERT, Glen, Rt. 1, Box 81, Monticello, AR 71655; 501/367-2491 (O), 501/367-3907 (H)
GILLIAM, Pat, Women's Athletics, Memorial Coliseum, Auburn Univ., Auburn, AL 36830; 205/826-4678
GLENDINNING, Lynn, 215 Atkinson Ave., Savannah, GA 31404; 912/234-6519
GOLDSTEIN, Marilyn, 6544 Forrest Park Dr., Signal Mtn., TN 37377; 615/886-4875
GRAENING, Joyce, 834 Eastwood Dr., Fayetteville, AR 72701; 501/521-1310
GRAHAM, Mont, 516 Redd St., Reidsville, NC 27320; 919/379-2586 (O), 919/349-7121 (H)
GRAY, Jeff, Box 8185, Mobile, AL 36608; 205/344-5434
GREEN, Percy, 3432 Love Cir., Nashville, TN 37212; 615/298-4184
GREGSON, J. Randolph, 1151 Nat'l Bank of Commerce Bldg., 210 Baronne St., New Orleans, LA 70112; 504/561-1138
GRIFFITH, Ron, PO Box 649, Marietta, GA 30061; 404/424-0204
GROVES, Mrs. Robert, 1899 Beattie Rd., Albany, GA 31707; 912/436-6562
GUERRY, Alex, 1715 W. 38th St., Chattanooga, TN 37409; 615/821-4571

H

HALL, Jack, 33 Grovewood Rd., Asheville, NC 28804; 704/254-0626
HALL, Richard, 5036 Golfbrook Dr., Stone Mtn., GA 30088; 404/948-2468
HALL, Wit, 110 Cameron Glen Dr., NW, Atlanta, GA 30328; 404/955-5516
HAPPER, M. Marshall, III, PO Box 1150, Raleigh, NC 27602; 919/828-8295
HARDCASTLE, Mrs. Eleanor, 172 Blackland Dr. NW, Atlanta, GA 30342; 404/233-8511
HARNICE, Doug, 968 Inverness Rd., Frankfort, KY, 40601; 502/875-3787 (O), 502/695-1184 (H)
HARRISON, Jimmy, 221 Bruce Ave., Shreveport, LA 71105; 318/865-4883
HASLAM, Jim, c/o NCTA, PO Box 29029, Greensboro, NC 27408; 919/299-6894 (O), 919/292-8978 (H)
HEARN, Ann D., 2113 Aldah Dr., Tucker, GA 30084; 404/237-1319 (O), 404/491-3112 (H)
HENRY, Carolyn, 5558 Marblehead Dr., Jackson, MS 39211; 601/956-2640
HERMAN, Fred, Coronado Tennis Ctr., Hot Springs Village, AR 71901; 501/922-0654 (O), 501/922-0573 (H)
HESTER, W.E., Jr., PO Box 1057, Jackson, MS 39205; 601/969-3028
HIRSCH, John & Nancy, 475 Kenbrook Dr. NW, Atlanta, GA 30327; 404/255-5258
HOWARD, Robert, 510 Briar Hill Rd., Louisville, KY 40206; 502/636-3411 (O), 502/893-3427 (H)
HOWELL, Peter, c/o Ansley Golf Club, 196 Montgomery Ferry Dr. NW, Atlanta, GA 30309; 404/873-5011
HUNT, Eddie, 1508 Hermitage Dr., Murray, KY 42071; 502/753-8844 (O), 502/753-9325 (H)
HUSKISON, Dr. William, 7715 Horan Dr., Fort Smith, AR 72903; 501/783-6174 (O)

J

JENKINS, Dr. Leslie H., 817 Whirlaway Cir., Knoxville, TN 37919; 615/574-7031 (O), 615/691-4640 (H)
JOHNS, Jim, Lagoon Park Tennis Ctr., 2855 Lagoon Park Dr., Montgomery, AL 36109; 205/277-8131
JUSTICE, Jack, 400 Beaumont Dr., Birmingham, AL 35216; 205/823-2689

K

KALBACHER, Carmen, 4911 Arthur Dr., New Orleans, LA 70127; 504/242-3838
KELLY, Betty Sue, 13 Minnekahda Pl., Chattanooga, TN 37405; 615/756-2974
KENTUCKY TENNIS ASSN., PO Box 32413, Louisville, KY 40232; 502/452-9792
KINCAID, Rick, 847 River Crest Ct., #30, Louisville, KY 40206; 502/452-9792 (O), 502/897-0585 (H)
KING, Mrs. William, 1701 W. End Ave., Ste. 400, Nashville, TN 37203; 615/242-9452
KIRBY, James P., PO Box 66635, Baton Rouge, LA 70896; 504/926-6303 (O), 504/925-8551 (H)
KLUMB, Charles, Rt. 8, Box 103, Biloxi, MS 39532; 601/388-6137
KOCH, Mrs. Mary Jane, 1616 W. 3rd St., Little Rock, AR 72201; 501/376-7611
KOPECKY, Bill, 9401 Roberts Dr., Apt. 7-A, Dunwoody, GA 30338; 404/992-0988
KOSTEN, Alan, 6907 Tangleberry Cove, Memphis, TN 38138; 901/755-1897
KOSTEN, Herb, PO Box 17442, Memphis, TN 38117; 901/761-0170 (O), 901/682-2235 (H)
KOURY, Peter, PO Box 2422, Jackson, MS 39205; 601/944-0202 (O), 601/957-1061 (H)
KOZLOWSKI, Dave, Mountain Brook Swim & Tennis Club, 5601 Old Leeds Rd., Birmingham, AL 35210; 205/956-8585
KRAFT, Charlotte, Rt. 5, #7 Lacy Lane, Little Rock, AR 72212; 501/227-4242 (O), 501/868-9499 (H)
KROH, Joe, 2418 Cross Hill Rd., Louisville, KY 40206; 502/896-0919

L

LACEY, Ray, Box 62, Aberdeen, MS 39730; 601/369-6680
LAMBETH, Charles, PO Box 130, Thomasville, NC 27360, 919/476-7892
LANFORD, Mrs. Charles, 6465 Lanford Dr., Macon, GA 31206; 912/781-8388
LANG, Dr. Calvin & Helen, 4110 Crestview Rd., Louisville, KY 40207; 502/893-5530
LAY, Lewis, 508 25th Ave. E., Tuscaloosa, AL 35404; 205/348-7077 (O), 205/556-1502 (H)
LAY, Mrs. Ruth, 3009 Rockingham Dr. NW, Atlanta, GA 30327; 404/355-0378
LOOMIS, Ann, 30 Serenity Dr., Little Rock, AR 72205; 501/227-6345 (O), 501/225-4991 (H)
LORD, George, PO Box 22515, Louisville, KY 40222; 502/425-6644
LORE, Jim, 121 Forestwood Dr., Durham, NC 27707; 919/489-0384
LOUISIANA TENNIS ASSN., PO Box 65275, Baton Rouge, LA 70896; 504/926-4834

M

MAIER, Mrs. Frank, 2490 Woodward Way NW, Atlanta, GA 30305; 404/355-2359
MARTIN, Richard, 2230 Ridgewood Dr., Laurel, MS 39440; 601/425-1121 (O), 601/649-1111 (H)
MC BRINE, Mrs. William, 19 Brandon Ridge Dr. NW, Atlanta, GA 30328; 404/255-8734
MCCLURE, Sue, 225-H Winding River Dr., Atlanta, GA 30338; 404/237-1319 (O), 404/992-9946 (H)
MCDONOUGH, Mrs. Paul, 960 Meigs St., Augusta, GA 30904; 404/738-1182
MCKINNEY, Wilton, 238 Byrd Blvd., Greenville, SC 29605; 803/271-6134
MELTON, Peggy, PO Box 16472, Mobile, AL 36608; 205/344-5435
MICHAELS, Druid, c/o NCTA, PO Box 29029, Greensboro, NC 27408; 919/288-9520
MICHAELS, Rick, 108 Forestdale Dr., Greensboro, NC 27403; 919/855-6008

STA DIRECTORY, Cont'd.

MILLER, Mrs. William, 220 E. Gordon St., Savannah, GA 31401; 912/234-1580
MILLER, Mrs. Joe, 2332 Crestcliff Dr., Tucker, GA 30084; 404/938-7974
MILLS, Jack, 6305 Queen's Way Dr., Columbia, SC 29209; 803/776-6096
MISSISSIPPI TENNIS ASSN., c/o Dr. Leighton Pettis, 1942 Lakeshire Dr., Tupelo, MS 38801; 601/842-2188
MITCHELL, Gloria, 1020 Milton Ln., Columbia, SC 29209; 803/776-4848
MONTGOMERY, Jerry, 517 Dunmoreland, Shreveport, LA 71106; 318/742-0481 (O), 318/797-1398 (H)
MOORE, Eric, 1108 Providence Rd., Charlotte, NC 28207; 704/334-1482
MORRIS, Charles B. Jr., PO Box 1150, Raleigh, NC 27602; 919/828-8295 (O), 919/787-1380 (H)
MOTSCH, Bill, 5400 Randon Way, Louisville, KY 40291; 502/589-5908 (O), 502/499-1835 (H)
MULLEN, Joseph, 6209 Greenwood Rd., Little Rock, AR 72207; 501/663-9077
MURPHY, John P. Sr., 1724 Wilderson Rd., Maryville, TN 37801; 615/982-2420

N

NEAL, Mrs. Sandy, MTSU, Box 380, Murfreesboro, TN 37132; 615/898-2450 (O), 615/890-0141 (H)
NELSON, Emily, 436 Cedar Hill Ln., Raleigh, NC 27609; 919/787-0667
NELSON, Sheffield, 400 E. Capitol Ave., Little Rock, AR 72203; 501/372-6241 (O), 501/225-8657 (H)
NORTH CAROLINA TENNIS ASSN., PO Box 29029, Greensboro, NC 27408; 919/288-9520
NORWICH, Wally, Rte. 5, Box 531-A, Savannah, GA 31401; 912/236-8545 (O), 912/925-8606 (H)

O

O'BRIEN, Mary Ann, 60 Eastbrooke, Jackson, MS 39216; 601/981-9418
O'DELL, Mrs. Elaine, 424 W. Brow Rd., Lookout Mtn., TN 37350; 615/821-3573
O'DELL, Laurin, 320 E. Jefferson St., Thomasville, GA 31792; 912/226-7046
OEHLER, Bill, 210 Landsbury Dr., Durham, NC 27707; 919/489-7302
OLEN, Steve & Linda, 3310 Rivere Du Chien Rd., Mobile, AL 36619; 205/666-5625

P

PARK, Merrie Ann, 229 Londonberry Dr., Atlanta, GA 30327; 404/255-7737
PARKER, Mid, 706 Smith St., PO Box 367, Claxton, GA 30417; 912/236-8545 (O) 912/739-1294 (H)
PARSONS, Pollard, 2911 Pharr Ct. S., NW, Apt. 711, Atlanta, GA 30305; 404/261-7669
PAUL, Barbara, 1318 Brook Dr., Lancaster, SC 29720; 803/283-3955
PAYNE, Gloria, 1170 Lamont St., Macon, GA 31204; 912/474-2700 (O), 912/742-4030 (H)
PEABODY, Jean, Rt. 3, Box 203, Natchez, MS 39120; 601/445-5101
PEARSON, Joseph, 130 Bonnie Ln. NW, Atlanta, GA 30328; 404/255-7924
PEDDYCORD, John, 1205 Magnolia St., Winston-Salem, NC 27103; 919/748-5364 (O), 919/725-2570 (H)
PEEK, Leslie, 827 Winchester Cir., Macon, GA 31204; 912/477-7846
PETERS, Mrs. Kenneth, 491 Hemlock Dr., Marietta, GA 30064; 404/428-5919
PETTIS, Dr. Leighton & Jean, 1942 Lakeshire Dr., Tupelo, MS 38801; 601/842-2188
PHARR, Yvonne, 810 St. Anthony, Lake Charles, LA 70601; 318/433-2267
PHILSON, Bob, 190 Dogwood Rd., Aiken, SC 29801; 803/648-6931
PICKLESIMER, Phyllis, 1324 Westminster Dr., High Point, NC 27260; 919/882-1729
PREGNALL, Dick, 140 Garden Springs Rd., Columbia, SC 29209; 803/776-2657
PRICE, Milburn, Rt. 7, Kensington Rd., Greenville, SC 29609; 803/246-0656
PRICE, Terry, 1155 College St., Macon, GA 31201; 912/744-7123

R

RAGSDALE, Kate, 118 The Highlands, Tuscaloosa, AL 35404; 205/348-5023 (O), 205/556-1602 (H)
RAMSER, Pat, 3809 Colonial Rd., Louisville, KY 40207; 502/893-2371
RANKIN, Tommy, 710 Buttry Dr., Jonesboro, AR 72401; 501/935-2554
RAY, Ed, 1315 Oakview Rd., High Point, NC 27260; 919/869-7415
RAY, Royce & Pat, Box 16472, Mobile, AL 36616; 205/343-1221
REDGRAVE, DeWitt C., III, 3121 Maple Dr. NE, Rm. 29, Atlanta, GA 30305; 404-237-5271 (O)
REDGRAVE, DeWitt C., Jr., 2677 Ellwood Dr. NE, Atlanta, GA 30305; 404/237-5046
REDMOND, Harry, 4274 Dogwood Farm Rd., Lithonia, GA 30058; 404/981-3823
REYNOLDS, Randolph S., Reynolds Insurance Agcy., Inc., PO Box 2246, Anniston, AL 36202; 205/236-0368
RICE, Eileen, 6126 Popularidge Rd., Columbia, SC 29206; 803/787-7236
RILEY, Dr. J. Don, 1573 Roosevelt Rd., Owensboro, KY 42301; 502/683-5344 (O), 502/926-1415 (H)
RILEY, Pat M., 2309 Beechwood, Little Rock, AR 72207; 501/375-8403 (O), 501/666-2395 (H)
ROANE, Donald C., PO Box 192, Jeanerette, LA 70544; 318/276-6371 (O), 318/276-4779 (H)
ROBERTS, Joe, 26 Overton Dr., Greenville, SC 29609; 803/246-5637
RUBIN, Gerry, 1002 Dover Rd., Greensboro, NC 27408; 919/379-8515
RUCKER, Rich, 2520 Greenbriar Rd., Winston-Salem, NC 27104; 919/722-8979
RUEFF, Marilyn, 8609 Westport Rd., Louisville, KY 40222; 502/426-2454
RUFF, Mrs. Rowena, 2246 Bellingrath Rd., Jackson, MS 39211; 601/981-2748
RUPERT, Helen, Rt. 2, Box 254, Ashland, KY 41101; 606/329-1111 (O), 606/928-8528 (H)
RUSSELL, Dick, 1909 Acuba Ln., Atlanta, GA 30345; 404/634-0451
RUSSELL, Jim, Box 321, Belton, SC 29627; 803/338-5464

S

SANDERS, Mrs. Diane, 3907 Meadowland Dr., Prospect, KY 40059; 502/228-8013
SANDERS, June, 8716 Wimbledon Dr., Knoxville, TN 37923; 615/693-4204
SANDIFER, Dan P., 2800 Youree Dr., Ste. 252, Shreveport, LA 71104; 318/865-2379 (O), 318/861-7826 (H)
SASSEVILLE, Robert, 5645 Mason Rd., College Park, GA 30349; 404/964-1388
SAULS, Donna, Drawer W-2, Greensboro, NC 27402; 919/373-2527 (O), 919/272-1830 (H)
SCHECHTER, Marilyn, 7603 Greenlawn Rd., Louisville, KY 40222; 502/426-7013
SCHWAN, Vince, 7 Holly Springs Ct., Little Rock, AR 72212; 501/225-2029
SEAVEY, Bush(nell), 8316 Sycamore Pl., New Orleans, LA 70118; 504/838-8671 (O), 504/861-0862 (H)
SHACKLEFORD, Jim & Peggy, 2156 Chickering Ln., Nashville, TN 37215; 615/373-8400
SHELTON, Regina, 5004 Lumary Dr. NW, Huntsville, AL 35810; 205/852-9144
SHESHUNOFF, Victor, PO Box 709, Magnolia, AR 71753; 501/234-2490
SHOFNER, Myron, 1717 W. Block, El Dorado, AR 71730; 501/862-4278
SHUFORD, Mrs. W.H., 1578 W. Paces Ferry Rd. NW, Atlanta, GA 30327; 404/355-0920
SMART, Adele, 1109 Marilyn Dr., Lafayette, LA 70503; 318/984-5239
SMITH, Gary, 13 Ridgewood Rd., Rome, GA 30161; 404/235-5232
SMITH, Mike, 114 E. Capitol Ave., Little Rock, AR 72201; 501/374-4361 (O), 501/664-2075 (H)
SOUTH CAROLINA TENNIS ASSN., PO Box 9597, Columbia, SC 29290; 803/776-1995
SOUTHERN, Mrs. Mildred, 933 Kenleigh Cir., Winston-Salem, NC 27106; 919/724-5893
STACY, Gilbert T., 230 Forrest Lake Dr. NW, Atlanta, GA 30327; 404/255-3111
STANFORD, James & Judy, 2621 Crescent Club Dr., Hixson, TN 37343; 615/875-2373
STEINFELD, Mrs. Judy, 3607 Brownsboro Rd., Louisville, KY 40207; 502/895-0681
STENGEL, Kermit, Jr., Third Nat'l Bank Bldg., 11th Fl., Nashville, TN 37219; 615/242-2436
STEWART, Rob, c/o Highland Country Club, PO Box 53321, Fayetteville, NC 28305; 919/864-0001
STOWE, Mary, c/o LTA, Box 65275, Baton Rouge, LA 70896; 504/926-4834 (O), 504/925-5007 (H)
STRASSLE, James, Southwest Tennis & Racquetball Ctr., PO Box 9073, Little Rock, AR 72219; 501/568-5535
STREECK, Elliott, 3919 Clearview Pkwy, Metairie, LA 70002; 504/885-3017
STRICKLAND, Dr. Roy E., 14 Rushmore St., Greenville, SC 29607; 803/244-8838
STROME, Dr. Steve, LSU Dept. of Ath., Baton Rouge, LA 70893; 504/388-8212
SWANN, Eleanor, 51 Maddox Dr. NE, Atlanta, GA 30309; 404/875-3300

T

TAFF, Katie, 230 W. Brow Rd., Lookout, Mtn., TN 37350; 615/821-7860
TANGREN, Frank, 842 Oakdale Rd. NE, Atlanta, GA 30307; 404/351-0405
TAYLOR, Jane, 4350 Tuckahoe Rd., Memphis, TN 38117; 901/683-7039
TAYLOR, R.C., PO Box 1379, Morristown, TN 37814; 615/586-2002 (O), 615/587-2552 (H)

STA DIRECTORY, Cont'd.

TENNESSEE TENNIS ASSN., 1701 West End Ave., Ste. 400, Nashville, TN 37203; 615/242-9452
TENNIS USA, 1515 Broadway, New York, NY 10036; 212/975-7826
TERRELL, Harvey, 3619 Redmont Rd., Birmingham, AL 35213; 205/322-7044
THOMAS, Sibley, 605 Ridgeview Dr., Hot Springs, AR 71901; 501/321-2692
THOMPSON, Harry, 4309 Exeter Close, Atlanta, GA 30328; 404/237-5389
THOMSON, Hugh, 2728 Niazuma Ave., Birmingham, AL 35205; 205/251-1965 (O), 205/934-3402 (H)
TIMBERLAKE, Teen, 312 Woodlawn Dr., Lexington, NC 27292; 704/249-9319
TRICE, Dick, 1635 Whaley St., Columbia, SC 28205; 803/733-8440
TROY, Mr. Wendell, Sr., 2722 Cove Cir., Atlanta, GA 30319; 404/634-9627 (O), 404/329-9449 (H)
TURNER, Charles W., Jr. & Betty, 5613 Avron Dr., Metairie, LA 70003; 504/887-3691 (O), 504/361-2613 (H)
TUSSEY, Lyne, 138 Forest Ave., Lexington, KY 40508; 606/255-1514
TYLER, Dickie, 1614 Hertford Rd., Charlotte, NC 28028; 704/332-7251

U

USTA Education & Research Ctr., 729 Alexander Rd., Princeton, NJ 08540; 609/452-2580
USTA Office (NY), 51 E. 42nd St., New York, NY 10017; 212/949-9112
UTLEY, Betsy, 701 W. Ray St., High Point, NC 27262; 919/886-4047

V

VARGA, Dr. Don, 3001 Bunker Hill Dr., Louisville, KY 40205; 502/585-2361 (O), 502/451-9164 (H)
VARNER, Mrs. Barbara, Box 967, Cleveland, MS 38732; 601/846-6636 (O), 601/843-3944 (H)
VAUGHN, Dick, 3203 Watauga Dr., Greensboro, NC 27410; 919/668-2742 (O), 919/292-4137 (H)
VINES, Del, 221 Bayou Dr., Monroe, LA 71203; 318/343-3424
VOYLES, Mike, PO Box 1020, Opelika, AL 36801; 205/745-6441 (O), 205/749-3746 (H)

W

WAGNER, Liz, 3415 Cromwell Rd., Durham, NC 27705; 919/489-6791
WALLA, Sharon, 19425 Creekround, Baton Rouge, LA 70816; 504/292-1846
WALLIS, George, 5 Ridgewood Dr., Rome, GA 30161; 404/232-6083
WALTON, Larry, 2713 Donaghey Ct., N. Little Rock, AR 72116; 501/753-4770
WARREN, Joanie, 3014 Pumphouse Cir., Birmingham, AL 35243; 205/967-5981
WECKWARTH, Jean, 9104 Louis Dr. SE, Huntsville, AL 35802; 205/881-0538
WEEKS, John, 3 Catesby Ln., Hilton Head Island, SC 29928; 803/785-2702
WELLFORD, Alex, Sr., 162 S. Goodlett, Memphis, TN 38117; 901/685-7955
WEST, Terrell, 510 W. N. Jersey Ave., Southern Pines, NC 28387; 919/692-3960
WEST, Tom, Lexington Tennis Club, 410 Redding Rd., Lexington, KY 40502; 606/272-4546
WILDER, Dr. Robert, Box U-16, Mercer Univ., Macon, GA 31207; 912/745-6811 ext. 300 (O), 912/474-3559 (H)
WILKISON, Pat, 213 Windsor Dr., Shelby, NC 27150; 704/482-2614
WILLETT, Frank, 210 Fairy Trail, Lookout Mtn., TN 37350; 615/821-8783
WILLIAMS, Mrs. Mike, 280 Atkinson Dr., Athens, GA 30606; 404/353-1897
WILLIAMS, Mrs. Nat, PO Box 649, Thomasville, GA 31792, 912/226-4037
WILLIAMS, Patsy, PO Box 709, Newport, TN 37821; 615/623-2855
WILLIAMSON, Eddie, Rte. 3, Box 113A, Camilla, GA 31730; 912/336-0713
WILSON, Billy O., 714 Louisiana Nat'l Bank Bldg., Ste. 714, 451 Florida St., Baton Rouge, LA 70801; 504/383-7775 (O), 504/343-2895 (H)
WILSON, Jack H., 4616 Hickory Ridge Rd., Jackson, MS 39211; 601/982-7004
WOOD, Jim, 1300 LaPalco Blvd., Apt. 521, Harvey, LA 70058; 504/361-7907
WOODS, Sam, 6710 Knightswood Dr., Charlotte, NC 28211; 704/333-4188 (O), 704/366-6904 (H)
WREGE, Dr. Doug & Julie, 1366 Little Willeo Rd. NE, Marietta, GA 30067; 404/993-0773

Y

YEARGIN, Nancy, 81 DeArc Pl., Cross Creek Pkwy., Atlanta, GA 30327; 404/352-3310
YEARWOOD, Al, 5186 Rolling Fields Dr., Memphis, TN 38128; 901/388-5881

Every attempt was exerted to insure the accuracy of this listing. We apologize for any errors and request that the Sectional Office be notified of any such errors so corrections can be made in the files.

LIST OF ADVERTISERS

Atlanta Lawn Tennis Association 63
Arkansas Tennis Association 44
Buster Brown—Asheville Racquet Club 119
Chattahoochee Plantation Club 53
Classic Sports Productions ..... Inside back cover
Consolidated Service Group, Inc. 11
Tennis Ranch of Fairfield 9
Georgia Tennis Association 54
Herren's of Birmingham 8
Chuck Kriese's Clemson Tiger Tennis Camp 53
Robert Lee Co., Inc. 24
Louisiana Tennis Association 80,87
Mississippi Tennis Association 90
Mobile Tennis Center 36
Mountain Brook Swim & Tennis Club 42
Nashville Tennis Association 131
North Carolina Tennis Association 98,109
Penn Athletic Products 1
Printing Services of Greensboro, Inc. 23
RacquetSouth 128
Ramey Tennis Schools 23
Sabin-Mulloy-Garrison Tennis Camp 52
Scarpa Tennis Tapes, Inc. 118
South Carolina Tennis Association 110
Southern Professional Tennis Association 76,77
Southern Tennis Patrons Foundation 10,64
Tennessee Tennis Association 120,128
Tennis Week 11
Terrace Garden Inn 8
Tym's Tennis Enterprises 79
United States Tennis Association 12,24,53
University of Alabama Tennis Camp 43
Van der Meer Tennis University 4
Wilson Sporting Goods, Inc. ..... Back cover

MORE THAN 15,000 PLAYERS WILL ENTER THE 1981

CONVERSE CLASSIC★

822 USTA SANCTIONED EVENTS FOR THE LOCAL PLAYER.

IN 64 CITIES
$15,000 in prize money
$20,000 in prizes
Beg. Apr. 10

SINGLES EVENTS
Men's Women's
Men's 35 & 45
Women's 35

Jr's
Boy's & Girl's 14
Boy's & Girl's 16

Men's Women's 4.0 NTRP

For more info call Classic Sports
Toll Free# 800-223-0964/65

Please send me an application for the Converse Classic

Name _____

Address _____

_____ Zip Code _____

Converse Classic
c/o Classic Sports
1633 Broadway
NYC. NY 10019

Phone( ) _____

LAVER'S DELRAY RACQUET CLUB
Delray Beach Florida

MICHELOB Light

Snauwaert

WORLD TENNIS

ALABAMA May 8-10 & 15-17
Mobile Tennis Center, Mobile
Highland Racquet Club, Birmingham

ARKANSAS May 1-3 & 8-10
Little Rock (site to be announced)

GEORGIA May 1-3 & 8-10
Chattahoochee Plantation Club, Atlanta

KENTUCKY April 10-12 & 17-19
Louisville Tennis Club, Louisville

LOUISIANA May 1-3 & 8-10
Pierremont Oaks Tennis Club, Shreveport
Wisner Tennis Center, New Orleans

MISSISSIPPI May 1-3 & August 10
Hiller Park, Biloxi

NORTH CAROLINA May 8-10 & 15-17
Emerywood Country Club, Highpoint

SOUTH CAROLINA May 8-10
Shadow Oaks Racquet Club, Greenville

TENNESSEE May 1-3 & 8-10
Cedar Bluff Racquet Club, Knoxville
Racquet Club of Memphis, Memphis

REGIONAL CHAMPIONSHIPS May 22-24
Terminus International Racquet Club, Atlanta, GA